JUNE FIRST.

1826—John Hunt Morgan, noted Confederate cavalry leader and raider, born; killed in action in 1864.

PLAINFIELD DAILY PRESS

THE WEATHER.

Fair and warmer today; tomorrow fair; moderate variable winds, becoming southerly.
Max., 77; Min., 47.

Established May 10, 1887. TEN PAGES. PLAINFIELD, NEW JERSEY, SATURDAY, JUNE 1, 1912. TEN PAGES Two Cents a Copy—$5 a Year.

BIGGER LIST FOR 9TH HORSE SHOW

Entries Close With 50 More Than Were Registered Last Year.

350 THE TOTAL BOOKED

Host of Saddle Horses to Be Shown, With the Hunters and Jumpers Well Represented—Local Exhibitors in List.

With an increase of 50 over last year, the entries for the ninth annual horse show, to be held by the Plainfield Riding and Driving Club June 6, 7 and 8, have closed. If all the entries show, a total of 350 equine competitors will figure in the various classes put through their paces on the club's handsome grounds at Woodland avenue and Randolph road.

The entries for the Roadsters are: William M. V. Hoffman's "Teneriffe" and "Klatawah," Mrs. Clare Auerbach's "George," H. L. Pierce's "Princess Morell."

The Heavy Harness Division will be represented by Edward McLean's "Ringing Bells," "Chatterbox," "Goldfinder," "Oakwood," "Pride O' Prides," "Royal Oak," "Guardsman," "Rifle," "Snapshot;" Avondale Farm's (J. W. Harriman) "Nala," "Lady Dilham," "Elegant Dilham," "Belleville;" H. L. Pierce's "Warwick Queen," "Warwick Princess," "Anthracite," "Beaucephelous," "Prince Grayling," "Lord Grayling;" C. W. McCutchen's "Henry of Navarre," "Piccadilly," "Sweetheart," "White Oak Maid," "Jane;" Emil Seelig's "Energy," "Enterprize," "Climax," "Climber," "Royal Victor," "Royal Victoria," "Turkey Trot," "Town Topics;" Thomas A. Sperry's "Killarney," Mrs. A. E. Keller's "The Girl," Mrs. Archibald Barklie's "Daffodill" and "Queen Denmark," Percy H. Stewart's "Leading Girl," John T. Spratley's "White Oak Choice," A. W. Atkinson's "Highland Fling;" and Ivanbrook Farm's "Peter Pan."

The Sporting Tandem Class entries are from Mrs. Brown Rolston and Greystone Farm, who have entered "Ironton," "Crusher," "All Alone," and "All Around."

Edward McLean, H. L. Pierce, Howard S. Starrett and Emil Seelig have each entered a Four-in-Hand.

Combination Harness and Saddle Horses and Ponies' entries were received from A. W. Atkinson, Highlawn Farm, Howard W. Beebe, Ivanbrook Farm, L. M. Newgass Co., W. A. McGibbon, H. L. Pierce, Thomas A. Sperry, Thomas G. Plant, George Gustav Rohlig, Miss Frederica Bull, George W. Endicott, Jr., Master R. Douglas, Master Chal McWilliams and Howard S. Starrett.

A host of saddle horses will be shown such as Highlawn Farm's "Sonia" and "Countess," A. W. Atkinson's "Highland Fling," Miss H. D. Atterbury's "Patricia" and "Kildare," W. A. McGibbon's "Milton" and "Maid Marion," Mrs. W. A. McGibbon's "Rosabel," Emil Seelig's "Champ Clark," Howard W. Beebe's "Snip," H. Stuart Hollis' "Kensington King" and "Attention," L. M. Newgass' "Watchful," "My Butterfly," "Sweet Hawthorne" and "Sylvia," Thomas G. Plant's "Aristocrat," George Gustav Rohlig's "Avoca," Thomas A. Sperry's "Black Diamond," The Little Farm's "Penny Royal," "Cardone" and "Disraeli."

For the breeding classes nominations have been made by Fair Acre Farm (R. A. Fairbairn), Avondale Farm (J. W. Harriman), Glenbrae Hackney Stud (George R. Brewster) and Thomas A. Sperry.

Alden S. Blodget, W. Davies Conrad, William Spingler Mitchell, Leonard B. Smith, Harsie T. Lindeberg and Shelton E. Martin are among those showing charges and militia mounts.

The Hunters and Jumpers will be well represented with entries from Frederic Bull, Miss Frederica Bull, Henry L. Finch, Edward R. Finch, Rufus C. Finch, C. E. S. Bellows, Donnybrook Farm (John J. O'Donohue), Mr. and Mrs. C. W. Holland, Thomas Howard, R. H. Towner, Karl Whittindale, Wallen & Gunther, Blenheim Farm, S. D. Riddle, L. W. Riddle, S. Bryce Wing and Upton Fyne Stable.

CONTRACT FOR CLUBHOUSE.

Albert Pangborn, of North Plainfield, has been given the general contract by Plainfield Lodge, No. 885, B. P. O. E., for the proposed new clubhouse for the Elks to be erected on Watchung avenue, between Second and Front streets. The contract price is $64,000. It is expected that the work will be started within a short time.

F. B. A. MEETING.

Guy Thomas, of Somerset county, No. 164, Jr. O. U. A. M., and Joel Washington, of Plainfield Council, No. 294, Jr. O. U. A. M., will represent their respective councils at the annual meeting of the United States Naval Benefit Association, to be held in Boston, June 11. This association is an auxiliary to the Jr. O.

STANDARD OIL SHOWS PLANS OF NEW PLANT

No Objection to It Apparent and Permit to Construct is Expected.

Plans for the proposed new plant of the Standard Oil Company at West Front street and Rock avenue, drawn by Clifford Ellis, were exhibited at fire headquarters yesterday by Mr. Ellis, who gave an explanation of them. A public hearing on the company's application for a building permit will be given by the Common Council at its meeting Monday night, and it seems to be the opinion that the company will be given permission to build according to its plans. It is estimated that the plant complete will cost about $50,000, and as Mr. Ellis explained, it will be the most pretentious one of the kind put up by the company.

If the company is allowed to follow its plans, the storage tank on East Fourth street, will be abandoned and the oil wagons and other equipment will be removed from the rear of T. J. Pruden's residence on East Second street, thereby doing away with those alleged nuisances and possible danger.

The company has an acre of ground at Rock avenue and West Front street, and it is proposed to place the warehouse and tank-house on the rear of the tract adjoining the railroad, while the stables will be built on the southwestern corner of the tract. These buildings will be constructed of brick, and equipped in the latest and most approved style.

It is proposed to erect four steel tanks, 10x40 each, two for gasoline and two for refined oils. Each tank will have about 3,000 cubic feet, and will be placed about seven feet below ground and will set in concrete reservoirs. The tank-house will be about ten or twelve feet above ground and each tank will be covered, thereby eliminating all possible danger of fire. The tanks will hold 400 barrels of oil each.

The plans call for concrete walks and driveways on the tract with handsome lawns, etc., which will tend to greatly improve that property. An ornamental iron fence will surround the property about twenty feet from the sidewalk on Front street and Rock avenue. The representatives of the company have gone over the matter thoroughly with the Fire and Building Committee of the Common Council and has willingly made all changes as suggested by the committee. It is positively stated by the company that there will be no objectionable odors from the tanks and that every possible precaution will be taken to prevent fire or danger to adjoining property.

There are no dwellings close to this property and for that reason the company selected the site. It is proposed to have a siding from the railroad run on the company property so that the tanks can be filled from tank cars with the least possible danger and with no annoyance to anyone living in the neighborhood.

It is understood that several property-owners in the vicinity who did object to the proposition, have since withdrawn their objections upon learning of the plans of the company. However, an opportunity will be given at the meeting of the Common Council Monday night for persons to speak for or against the improvement.

CHURCHES ARRANGE FOR UNION SUMMER SERVICES

According to the annual custom, during July and August, the members of the First Baptist, First M. E., Trinity Reformed and First Presbyterian churches will hold union services on Sunday evenings. Rev. Dr. C. M. Anderson, of the First M. E. church, to whom the matter was referred, has made a tentative plan for the services, which is subject to change. It is understood that during August the pastors will be on their vacations and that the supplies at the respective churches will take the service assigned to the regular pastor. The young people's societies will also hold union services at the church where the union preaching service is to be held. The schedule follows:

July 7, Trinity Reformed church, Rev. Dr. Philip B. Strong; July 14, First M. E. church, Rev. Dr. C. E. Herring; July 21, Rev. Dr. C. M. Anderson; August 4, Trinity Reformed church, Rev. Dr. C. E. Herring; August 11, First M. E. church, Rev. Dr. Philip B. Strong; August 18, First Baptist church, Rev. Dr. C. M. Anderson; August 25, First Presbyterian church, Rev. J. Y. Broek.

—Wanted — Immeditely, experienced grocery clerk. Call 403 East Second street. ***

—Men's sole and heel waterproof, 75c and 90c, at "U. S. Shoe Repairing Co.," 122 East Front street. ***

—The "pulling" powers of Press want ads are unknown until tried.

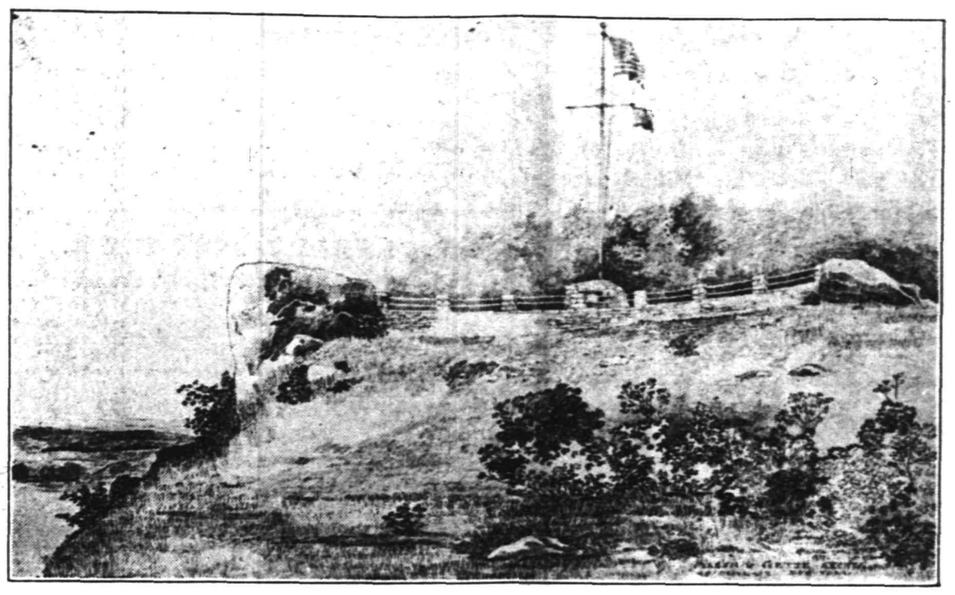

Design for Washington Rock Memorial.

ANOTHER CONFERENCE ON SEWER QUESTION

To Be Held Here Next Wednesday Night on Trunk Line Plan.

Mayor G. W. V. Moy, at the request of the Councilmanic Sewage Committee, has invited representatives from Dunellen, North Plainfield, Scotch Plains and Fanwood, to attend a conference to be held at the Common Council chamber, Wednesday night, June 5, to consider in detail plans for a trunk line sewer, the objective point for the disposal plant to be on the Darling farm in Piscataway Township. It is proposed to act under the laws of 1910 which gives municipalities the right to install such a sewage system.

At the conference Wednesday night it is proposed to consider the estimated cost and apportion the same to each municipality deciding to join in the proposition. Inasmuch as the Piscataway township authorities have absolutely refused to give Plainfield the right to locate a disposal works in their territory, it is expected that legal steps will be taken to prevent any action that Plainfield or other municipalitites may take in that direction.

EVERETT COLBY GAVE $2,500 TO ROOSEVELT CAMPAIGN

Trenton, June 1.—Former State Senator Everett Colby, who was elected a delegate at large to the Chicago convention on the Roosevelt ticket and who will be a progressive candidate for United States Senator next fall, filed with the Secretary of State today a statement showing that he contributed $2,500 to the Roosevelt League of New Jersey for use in the campaign just closed.

EPWORTH LEAGUE ELECTS.

The Epworth League of the First M. E. church, at its annual meeting in Vincent chapel, last night, elected these officers for the coming year: President, L. D. Albin; treasurer, Burnett Doane; secretary, William D. Anderson; first vice president, Arthur Humble; second vice president, Miss Crawford; third vice president, Mrs. Oscar Rose; fourth vice president, Miss Ethel Prior. The reports for the past year were presented, showing the league to be in a satisfactory condition.

John Grunewalder, of Newark, is spending several days with Mr. and Mrs. Jens Claassen, of Liberty street. Mr. Grunewalder and Mrs. Claasen are cousins.

IN SUPPORT OF MR. BUTTFIELD

Mayor, Councilmen and Sewage Commission Retort to Bound Brook Letter.

CALL IT "SCURRILOUS"

And Say Mr. Buttfield Took No Step in His Course Without Their Knowledge—All of Them Sign Reply.

Crisp answer is made today by the Mayor, the Councilmen and the Sewage Commission of North Plainfield to the letter of Garet Garrett and Henry G. Opdycke, of Bound Brook, sent to the Daily Press several days ago, in which strictures were passed on the manner in which Chairman W. J. Buttfield, of the North Plainfield Council's Sewer Committee, has sought to solve the problem of sewering North Plainfield. The letter of the borough officials and commissioners is designed to destroy the impression that Mr. Buttfield acted alone and independently in his course, and to make it plain that he took all his steps in the matter with the cognizance of the Mayor, Council and Commission. The reply characterizes the Opdycke-Garrett letter as "scurrilous." It is as follows:

"May 31, 1912.

"Editors, Plainfield Daily Press:
Plainfield, N. J.:

"Dear Sirs.—

"To correct the false impression given in a certain scurrilous letter recently published in your paper, we wish to state that every step in the program followed by Mr. Buttfield, in connection with the North Plainfield Sewage amtter, was taken only after deliberation with the Mayor and Council of North Plainfield, and the members of the Sewage Commission, and with their full consent and approval."

(Signed), ROBERT CLARK,
Mayor.
ALEANDER MILNE,
L. B. WOOLSTON,
J. J. STAHL,
EDMUND RUSHMORE,
M. C. VanARSDALE,
Council.
J. O. OSGOOD,
S. St.J. McCUTCHEN,
WM. C. SMITH,
EDWIN S. BOYER,
GEORGE T. ROGERS,
Sewage Commission.

—There are two classes of cars: "Top-Notch Abbott-Detroit" and "Medium Price Reo." We show them at 155 East Fourth street. ***

GRACE CHOIR BOYS SCORE IN CANTATA

Effective Solos and Catchy Choruses—Camp Fund is Swelled by $100.

The choir boys of Grace Episcopal church added $100 to their summer camp fund as a result of the cantata given by them in Grace Church Parish house, last night. "Jack and the Baked Beanstalk" was the title of the musical composition. Thirty-seven boys took part and the solos, choruses, and recitatives were executed in such a capable manner as to evoke the hearty plaudits of those present, and called forth numerous repetitions.

The cantata was divided into two parts: "On Earth," and "In Cloudyland," and dealt in musical form with the old prose nursery story with which all children are familiar. There were some delightful catchy choruses, the one about "Baked Beans" delighting.

The bass solo parts were excellently sung by Bert Tallamy. The character parts of the "Princess," "Jack," "The Little Old Lady," and the "The Dwarf" were capably sustained by Eugene Martin, Carlyle Wright, Irving Manley and John Patterson. The singing of all the boys pleased, but especially that of Irving Manley, who is the possessor of a voice of much sweetness.

The cantata was under the direction of S. Frederick Smith, the organist, who acted as accompanist. He was heartily congratulated at the conclusion for the splendid manner in which the whole cantata had been carried through by the boys. The other boys who took part were: Edward Ryder, Abbot Hullson, Charles Alpaugh, John Dorr, Carl A. Wright, Fred Heissener, Eugene Martin, William Whelan, John Cottrell, Daniel MacNamee, Harold Williams, William Beeken, John Meggy, Ralph Vincent, Archie Hawthorne, John Schieng, Donald Wean, David Patterson, Godfrey Clay, Thomas Fitch, Raymond Hansen, Ralph Kamp, Bert Tallamy, Jr., George Stover, Harold VanWinkle, Bertram Wiglow, Harold Stevens and Louis Steckweather.

NOTED TRAVELER TO SPEAK.

Commencing this evening at 8:15 o'clock and continuing tomorrow all day, the Salvation Army will hold a special series of meetings in charge of Colonel Reinhardsen and Ensign George Cooke. At tonight's service the ensign will give a talk on his travels around the world in evangelistic work. Tomorrow's services will be at 11 a. m., and at 3:30 and 8:00 p. m. The public is invited.

—Advertise in the Daily Press.

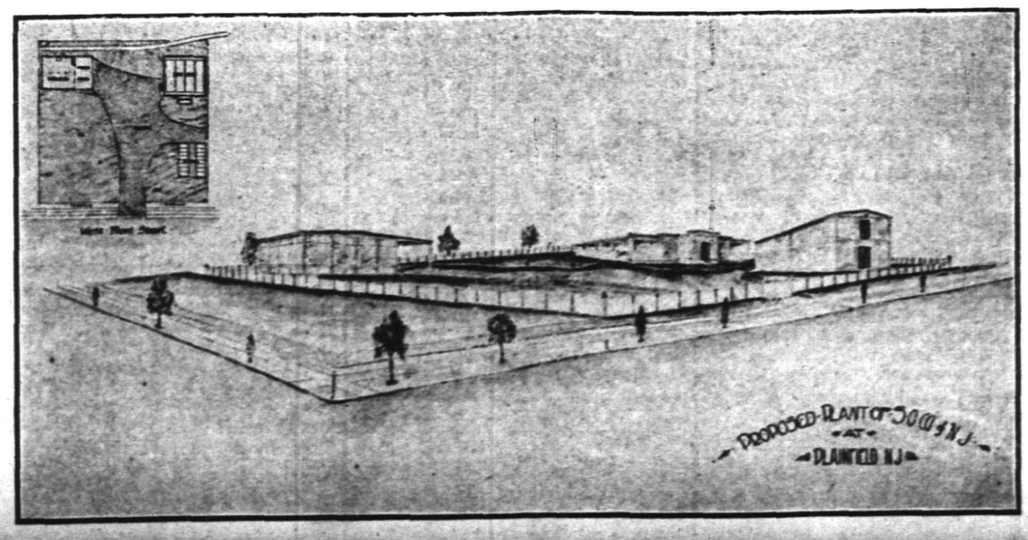

Sketch of the Proposed $50,000 Storage and Distributing Plant of the Standard Oil Company, at Front street and Rock avenue.

COUNTRY CLUB GUARDS AGAINST FREAK DANCE

Trustees Ask Members to Frown on "Hug" and "Trot" Style.

Profiting by the experiences of several clubs in and around New York, where dances of a more or less objectionable character have crept in, the trustees of the Plainfield Country Club have taken precautions to prevent the possibility of unpleasantness at the local club. They sent cards to the members and also posted one at the clubhouse, expressing the hope that the club dances this season may not be disfigured by novelties, or styles, in dancing to which any of the members could possibly take objection.

By way of explanation, it is stated that while there has been no cause for complaint in this direction, the trustees thought it wise to bring the matter to the attention of he members before anything of that nature arose, thereby preventing any possible trouble in the future.

It is said that at some of the clubs in this section of the country, as well as elsewhere have experienced trouble regarding the latest dances, such as the "turkey trot," the "grizzly bear," and "bunny hug," and when the governing bodies have sought to stop them, some of the members have considered it an abridgement of their personal rights and considerable dissension has followed. For this reason the trustees of the local club thought best to take action at the opening of the social season. The card posted at the club reads as follows:

"The trustees venture to express the hope that our club dances this season may not be disfigured by novelties or styles in dancing to which any of our members could possibly take objection. It is suggested, as a matter of fairness to many members who have found these dances so delightful in the past, whether taking active part in them or as spectators that nothing should be done to convert an entertainment which may be wholly graceful and charming into one in the least degree inartistic or common place. It appears to be not entirely a matter of the freak dance, but rather a question of good taste in dancing generally. The trustees believe that the members themselves may be relied upon to see that any essentially objectionable style or method of dancing shall be not merely unpopular but emphatically bad form at the Plainfield Country Club." The notice is signed by Dr. F. E. DuBois, secretary, by direction of the Board of Trustees.

MANY AT CARNIVAL; WIND-UP TONIGHT

Monster Crowd Expected to Make Farewell Evening Banner One of Week.

A bigger crowd than ever attended the Knights of Columbus Carnival on West Fourth street near Grant avenue last night. The Ferris wheel, circle wave and merry-go-round were highly popular and the diving girls and the boxing Kangaroo attracted so many spectators that the capacities of their respective tents were exceeded.

Ferrari's circus, Streets of All Nations, the big "Ten in One" circus, Minnie-Ha-Ha, the German Flea Circus, the "Race of Death," the minstrel show, Bonavita, Ora Cecil, and the many other special features furnish the widest possible range of amusement, and make this year's carnival far and away the best that has been presented under the auspices of the Knights of Columbus.

The auxiliary tent near the entrance to the grounds is well supplied with refreshments, which are dispensed by the wives, daughters and sweethearts of the members of the Watchung Council.

There will be a matinee this afternoon and the Carnival will close tonight. A monster crowd is expected and full arrangements have been made to handle it.

AWARD BRIDGE CONTRACT.

The bridge committee from the Union County Board of Freeholders met with the Somerset County Board of Freeholders at New Providence, yesterday, and awarded the contract for the erection of a small bridge over Green brook to Robert Rogers. The contract price is $348.50. Afterward the Somerset members had dinner at the Hotel Kensington. Arthur E. Smith, of this city, will have the contract for iron work on the bridge.

A Hot Weather Suggestion to Men.
A summer membership in the Y. M. C. A., use of swimming pool, shower baths, game rooms; three months, $3. Join now. 6 1 2 ***

—Advertise in the Daily Press.

APPEAL FOR FUND TO MARK ROCK

Continental Chapter, D. A. R., Asks Public to Contribute to Cost of Monument.

A. L. C. MARSH'S DESIGN

At Least $3,000 Needed to Carry Memorial Idea Out Properly and Chapter Needs the Public's Aid in Securing It.

Appeal is made by Continental Chapter, Daughters of the American Revolution, for funds with which to set up a memorial on Washington Rock. Articles published in the past few days have made the public familiar with the fact that the Chapter has launched forth on a determined effort to place a suitable memorial on the famous rock.

At least $3,000 is needed for the memorial, and as a nucleus for the fund the Chapter has about $650 in hand or subscribed. An etching of a drawing of the proposed monument is shown in connection with this article. Referring to the design and stating the appeal for funds, the committee of the Chapter in charge of the monument movement says:

"The design for the memorial proposed for Washington Rock is shown herewith. It is the work of A. L. C. Marsh, of this city, and has been most generously donated by him to the Continental Chapter, Daughters of the American Revolution.

"In this design, the central cairn of rough stone is built on the foundation of the original monument, placed there forty-five years ago. From it rises a flag-staff, surmounted by a gilded eagle, which will be visible from a long distance. From it will be flown, on occasions, the national flag and the ensign of the D. A. R. A rough retaining wall of the native stone, quite in keeping with the surroundings, serves the double purpose of preventing the future crumbling of the soil and of uniting the two rocks for they are two, not one, and stand some eighty feet apart.

"Within the cairn, it is proposed to place an iron box, containing papers, records and, more especially, a book, plainly and strongly bound, with the signatures of all who have contributed to the fund, but not the amounts subscribed. On the face of the monument there will be a bronze plate with a suitable inscription.

"To carry out this scheme worthily, at least three thousand dollars is needed. More could be used with advantage. The Chapter has on hand five hundred, collected some years ago for this purpose, with the addition of two subscriptions from chapter members, aggregating one hundred and fifty dollars.

"This is the case as it stands. The Chapter, though enthusiastic, is small and can not, without the help of the community at large, build a suitable memorial.

"We, the members of the committee, ask now for that help. Twenty-five hundred dollars, divided among a community of twenty-five thousand souls, is not a great sum.

"We are not asking large amounts from the few, but offering the privilege of sharing in this labour of patriotism to the many. No sum will be too small to be appreciated or too large to be put to good use.

"In the last quarter of a century monuments to mark historic sites have been going up all over this state—the play ground of the Revolution. Here at our doors lies one of authentic interest and singular natural beauty, neglected, almost forgotten. If this generation passes it by, it will be forgotten. Let us remember that the traditions of the past are the bulwarks of the future, let us guard them as a sacred trust and let us preserve for our children's children the heritage of our fathers. Let us mark the Rock now.

"(Signed)
"SUSAN RAPALIE READ, Regent,
"AMELIA GRAY HARMAN,
"JULIA REGER HONEYMAN,
"MARIE LOUISE MEAD,
"MARY I. S. McCUTCHEN."

"MEMORIAL BOOK" WILL BE PART OF MONUMENT

All subscribers to the Washington Rock Memorial Fund are asked to enter their names, but not the amount of their subscriptions, on the blank leaves provided by the Chapter for the purpose.

Reference has been made to the book which is to be placed in the memorial. The loose sheets to be later bound in this volume, a gift to the Chapter from Mrs. A. V. D. Honeyman, will be distributed through the community by mail and in person.

As, however, only a limited number can be reached in this way they will also be placed at the office of the Daily Press, through the courtesy of the editors, at the City National Bank and at the Plainfield Trust Company,

(Continued on page 7.)

Regular Saturday Specials

We have gone into every department and made prices so attractive that to the regular shopper they are irresistible. Below you will find a partial list of the goods we have marked special for this Saturday. Come in and see the others.

25c and 29c WHITE MADRAS.

In stripes and figures. This material is just right for shirt waist suits.

SATURDAY SPECIAL 12½c YARD.

25c LADIES' GAUZE LISLE HOSE.

Garter top, double toe, high heel, in black, white and tan; all sizes.

SATURDAY SPECIAL 19c.

25c AND 29c LADIES' DUTCH COLLARS.

Made of fine grade lawn, lace trimmed.

SATURDAY SPECIAL 19c.

$25 9x12 AXMINSTER RUGS.

In both Oriental and floral designs. This is a big leader.

SATURDAY SPECIAL $17.50.

Trimmed Hats

If you want to buy a hat at almost nothing at all come in and see what we have to offer. We are willing to loose a little, but that is your gain. Don't misunderstand us by thinking these are cheap hats for they are not. They are our regular stock but the selling season was poor and we have got to move them regardless of cost. Come in and see the line.

75c SUMMER NET CORSET.

Long, with four hose supporters; extra strong and durable;

SATURDAY SPECIAL 49c.

15c MERCERIZED COTTON FOULARDS

50 different patterns and designs.

SATURDAY SPECIAL 9c.

50 DOZEN MEN'S COLLARS.

Sizes 12 to 18; these collars are marked seconds on account of poor laundry work and because some are slightly soiled; will sell in dozen lots.

SATURDAY SPECIAL 50c DOZEN.

$1.25 LADIES' LINENE SKIRTS.

In colors, white and tan; just the thing for now.

SATURDAY SPECIAL 98c.

$1.25 LADIES' SHIRT WAISTS.

Made of fine lawns and batiste; lace and embroidery trimmed.

SATURDAY SPECIAL 75c.

MUSIC.

We have the most complete line of up-to-date song hits in the city with a demonstrator in attendance all day; also all the big hits from the musical shows now playing. Department in rear of store.

BASEMENT SPECIAL.

39c Parlor Brooms—Good, strong, 4-sewed, No. 6, new corn, light and durable. **Saturday special.....25c**

No 'phone or C. O. D. orders.

A. E. FORCE & CO.
"The White Store"

OUR OPTICAL DEPARTMENT.

"There is wisdom in wearing glasses." To know "where" to go when you need glasses. Our services includes an examination of your eyes by an optometrist "free" and the fitting of the "frame" or "mounting" by a practical optician. Our glasses cost **$1.00** or more, depending upon the quality of the mounting and the character of the lenses required; open from 9:30 till 5:30; Saturday evening till 10 P. M.

REJECTED SUITOR KILLS SCHOOLGIRL

Turns Gun on Self and Likely Will Die.

SENDS HER DECOY MESSAGE

In Note Tells Girl That Her Father Is Dying—After She Refused to Elope With Him, Frenzied, He Shoots Her Dead.

Phillipsburg, N. J., June 1.—Alice Lynch, pretty fourteen-year-old daughter of Martin Lynch, a Fayette street merchant, was shot dead by Brossolaus Tuschetchz, aged twenty-four, a rejected suitor, at the home of the girl's parents here. Tuschetchz then turned the revolver on himself.

Tuschetchz called at the parochial school of SS. Philip and James and informed the girl her father was dying and she was wanted at home at once. He accompanied the girl to her home and then admitted there was no truth in the story about her father and told the girl he wanted her to elope with him.

The girl declined the proposition to elope. She was immediately told by the young man that if she refused he would shoot her. The next moment he drew a revolver and killed her. The report of the revolver attracted the attention of a neighbor, who was about to seize the man when he placed the revolver to his head and fired. He was hurried to the Easton hospital, seriously wounded. His death was momentarily expected.

WHITING SUCCEEDS MURPHY.

Delegates to Vote For Roosevelt on Every Ballot.

Trenton, N. J., June 1.—Colonel Roosevelt's twenty-eight New Jersey delegates to the Chicago convention mapped out in detail their plans for participating in the convention. Former Governor John Franklin Fort was chosen as chairman of the delegation. It was also agreed that Borden D. Whiting should succeed former Governor Murphy as a member of the Republican national committee.

One of the resolutions adopted at the conference was pledged to vote for Roosevelt on every ballot until the adjournment of the convention. It was agreed that the delegates and their friends should go to Chicago on a special train leaving Jersey City Friday, June 14, preceding the Tuesday on which the national convention opens.

I. W. W. ORGANIZER ARRESTED

Rudolph Katz Accused of Picketing Near a Mill.

Paterson, N. J., June 1.—Rudolph Katz, an I. W. W. organizer, who has been selected by the Socialist party to make the run for congress in the Seventh district, was arrested for picketing near a mill in this city and sent to the county jail for six months. Unless he gets his conviction set aside he will have to do his campaigning for congress from the county jail.

Katz was at the mill when the workers were going into the shop. The owners of the mill objected and so did some of the workers, and the police were hurried to the place.

Burned by High Volt Meter.

Newark, N. J., June 1.—Semiconscious and unable to speak, Frederick Turner, twenty-four years old, of Nutley was found beside a voltage meter in the basement of the Public Service office. His condition is regarded as serious. It is believed that Turner, who is a lineman of the company, stumbled against the meter, which it is his duty to inspect daily. Currents of 2,400 volts go through the meter.

Found Dead In Cell.

Camden, N. J., June 1.—When the jailers of the county jail here went to the cell of Walter Severns of Clementon to remove him to the state penitentiary at Trenton, where he was to commence a fourteen year sentence for forgery, they found him dead on his cot. The superficial examination by the jail physician showed the man had died of natural causes.

Asylum Inmate Escapes.

Trenton, N. J., June 1.—Squeezing through the bars of a window, Joseph Robuf, an inmate of the State Hospital For the Insane, escaped and is still at large. The patient was in his room on the second floor, as usual. After donning his clothes he raised the window sash and forced the bars apart with his body.

Boy's Skull Broken by Automobile.

Camden, N. J., June 1.—Probably fatal injuries were received by Felix Snyder, four years old, whose parents live on the Collins farm, Pensauken, when he was struck by an automobile which was driven by William Deacon of Philadelphia. His skull was broken.

A Johnsonian Pun.

When Dr. Johnson visited the University of St. Andrews he took occasion to inquire of one of the professors as to the state of their funds and, being told that they were not so affluent as many of their neighbors, replied, "No matter; persevere in the plan you have formed and you will get rich by degrees."

—Advertise in the Daily Press.

In the Churches

Baptist.

First Baptist Church—Rev. Dr. Floyd B. Strong, pastor—Divine worship at 10:30 a. m., preaching by the pastor; 2:30, Bible school; Men's Bible conference class; 7:45, preaching by the pastor.

Park Avenue—Rev. Gabriel Reid Maguire, pastor—11:00 a. m., preaching by the pastor; 9:45, Sunday-school; 7:45, preaching by the pastor.

Seventh-Day Baptist Church, corner of Central avenue and Fifth street—Pastor, Rev. Edwin Shaw—Preaching service every Sabbath (Saturday) morning at half-past ten o'clock, Sabbath-school at 11:45 a. m.; William C. Hubbard, superintendent; Junior Society prayer meeting at 3 p. m., Mrs. Frank R. Kellogg, superintendent; Young People's Society of Christian Endeavor meeting at 4:00 p. m.; Frank R. Kellogg, president.

Temple—Rev. E. C. Conover, pastor—10:00 prayer meeting; 10:30, preaching; 2:30, Sunday-school; 7:00, C. E. services; 8:00, preaching; The Philathea Class, nonsectarian, meets at 2:30 p. m., in separate class room for Bible study.

Mt. Olive—M. W. Vaughan, D. D., pastor—11:00, preaching; 3:00, Sunday-school; 7:30, preaching.

Calvary—Rev. G. W. Bailey, pastor—10:45, preaching by the pastor; 3:30, Sunday-school; 7:45, preaching by the pastor.

Shiloh—Rev. Edward Roberts, pastor—11:00, preaching by the pastor; 8:00, preaching by the pastor, special sermon to Good Samaritans.

Reformed.

Trinity—Rev. John Y. Broek, pastor; Rev. Dr. Cornelius Schenck, pastor-emeritus—10:30, communion, adult baptism, reception of members; 2:30, Bible school; 6:45, C. E. Society meeting, topic, "The Christian Virtues—Fidelity," leader, Lester Renninger; 7:45, preaching by the pastor, subject, "Essentials of Christianity."

Netherwood Reformed church, Leland avenue—Rev. Royal A. Stout, pastor—11:00, communion; 7:45, preaching by the pastor.

German—Rev. C. H. Schneegas, pastor—11:00, preaching in English.

Marconnier Reformed—Rev. J. Tucker Lansdale, pastor—9:45, Sunday-school; 11:00, morning service; 7:45, evening service.

Presbyterian.

First Presbyterian—Rev. Dr. Charles E. Herring, pastor—10:00, Sunday-school; 10:30, preaching by the pastor; 7:45, preaching by the pastor; 7:30 organ recital.

Crescent Avenue—Rev. Dr. John Sheridan Zelie, minister—10:30, morning worship; 12:00, Sunday-school; 7:30, evening worship.

Hope chapel—Rev. Frederic L. Greene, pastor—10:30, preaching; 2:30, Sunday-school; 8:00, preaching by the pastor.

Warren chapel—Rev. J. O. McKelvey, pastor—11:00, preaching by the pastor; 9:45, Sunday-school and Berean Bible class for men, E. E. Parvin, teacher; 7:45, preaching by the pastor.

Bethel chapel—Rev. F. D. Tildon, pastor—Services 11:00 a. m., preaching; 3:00, Sunday-school; 8:00 p. m., preaching.

Episcopal.

Grace Church—Rev. E. Vleary Stevenson, rector; Rev. John G. Currier, assistant—Services 7:30 a. m., celebration of the Holy Communion; 11:00 a. m., morning prayer, litany and sermon. On the first Sunday of the month Holy Communion and sermon; 2:30 p. m., Sunday-school; 4:00, organ recital; 4:30 p. m., evensong and sermon by the rector.

Holy Cross Church—Rev. William S. McCoy, rector—7:30 a. m., holy communion; 9:45 a. m., Sunday-school; 11:00 a. m., morning prayer and sermon by the rector; 7:30, organ recital; 7:45, evening prayer and sermon. On the first Sunday in the month Holy Communion at 11:00 a. m.; Saints' days Holy Communion at 9:30 a. m.

Church of the Heavenly Rest—Clinton avenue and West Fifth Street—Rev. Cortlandt H. Mallery, rector—8:00, Holy Eucharist; 9:45, Sunday-school; 11:00, matins and sermon (Holy Eucharist first Sunday in the month); 4:30 p. m., evensong and sermon by the rector. Fridays and Holy days Holy Eucharist at 10:00 a. m.

St. Stephen's Church—Rev. Warner E. L. Ward, rector—8:00 a. m., Holy Communion, 11:00 a. m., morning prayer and sermon (Holy Communion first Sunday in each month); 9:45, Sunday-school; on Saints' days Holy Communion at 10:00 a. m.

Grace Church Mission for Colored People—10:00 a. m., Sunday-school; 8:00 p. m., evensong and address at 120 East Front street. Strangers are cordially invited.

Methodist Episcopal.

First—Rev. Dr. Charles M. Anderson, pastor—10:30, preaching by the pastor; 2:30, Sunday-school; 7:30, preaching by the pastor.

Monroe Avenue M. E. Church—Rev. F. J. Hubach, pastor—11:00, preaching by the pastor; 2:00, Sunday-school; 7:15, Epworth League; 8:00, preaching by the pastor.

Grace M. E.—Rev. C. C. Cain, minister—10:30, preaching by the pastor; 2:30, Sunday-school; 7:45, preaching by the pastor.

Mt. Zion A. M. E.—Rev. Littleton Sturgess, pastor—11:00 a. m., preaching by the pastor; 3:00, Sunday-school; 8:00, preaching by the pastor.

Roman Catholic.

St. Mary's—Rev. Bernard M. Bogan, rector—Masses, 6:30, 7:30, 8:30, 9:30, 10:30 a. m.; Sunday-school at 2:30, vespers at 3:30.

St. Joseph's—Rev. William H. Miller, rector—Masses at 8:30 and 10:30 a. m.; Sunday-school at 3:00; benediction of the blessed sacrament at 3:30.

Congregational.

Congregational Church—Rev. C. L. Goodrich, pastor—10:30, morning worship; address by Rev. Dr. H. P. Douglass, of New York, on "Porto Rico," 11:50, Sunday-school.

Swedish Pilgrim Church—Rev. Gottfrid Sjoblom, pastor—10:30, Sunday-school; 4:30, young people's meeting; 8:00 p. m., preaching.

Friends.

Meeting house, Watchung avenue and Third street—Meeting First-day at 11:00.

St. Peter's Lutheran—Grove street and Mercer avenue—Rev. Conrad Blunk, pastor—9:30, Sunday-school; 10:30, preaching in English; special music.

Swedish Lutheran—Grove street and Mercer avenue—Evening service only at 8:00, with preaching by Rev. Nestor Johansson, of Port Richmond.

First Church of Christ, Scientist.

Babcock Building, Front street and Madison avenue—Service 11:00 a. m., lesson sermon, "Ancient and Modern Necromancy, Alias Mesmerism and Hypnotism, Denounced;" 9:45, Sunday-school; reading room open between the hours of 2:00 and 5:00 o'clock daily with exception of holidays and Sundays.

Unitarian.

All Soul's—10:30, morning worship, Rev. W. L. Walsh, of Brookfield, Mass., will preach, theme, "The Judgment Seat of Christ;" 11:50, Sunday-school.

Not Classified.

Salvation Army—Captain and Mrs. Hewitt officers in charge—11:00, Holiness meeting at the hall; 2:30, Sunday-school and Bible class in hall; 6:30, Young People's Legion meeting; 8:00, great Salvation meeting, good singing, bright testimonies, gospel address.

Plainfield Rescue Mission—In W. C. T. U. rooms—7:45, gospel service, special music, with address.

Italian Mission—409 East Third street—Preaching by Theodore Borelli, Sundays at 10:30 a. m. in Italian, and song and prayer service Wednesday evenings at 8:00; Sunday-school in English and Italian at 2:30.

West End Tabernacle—3:00 p. m., Rev. Dr. E. G. Read will speak; Sunday-school, 7:00, C. E. meeting; 8:00 p. m., gospel address.

Wilson Memorial chapel—8:00 p. m., preaching.

W. C. T. U.—4:00 p. m., gospel temperance meeting, in charge of Bethany Rescue Mission, of Brooklyn.

Rev. Nestor Johansson, of Port Richmond, will preach tomorrow night at the Swedish Lutheran church, Grove street and Mercer avenue, and every second Sunday night until the congregation secures a regular pastor.

PLAINFIELD'S NEIGHBORS

Dunellen & Vicinity

Under the auspices of the Ladies' Aid Society an ice cream festival was held in the chapel of the Presbyterian church, last evening. Ice cream in every variety, color, and form was served and ample justice was done to it. There was a large attendance and the function was most successful.

Joseph Maier has converted the former Dunellen Steam Laundry building into a wholesale liquor store for which he recently procured the license. Extensive alterations and improvements are being affected to fit the place for the conducting of the business.

The annual strawberry and ice cream festival under the auspices of the Ladies' Aid Society of the M. E. church will be held next Tuesday in the lecture room. A musical program is being arranged by the committee of entertainment.

The members of Defender Fire Company held their regular monthly meeting last night, there being a strong muster. Some changes in the by-laws were submitted and after discussion adopted.

The Missionary Society, of the First Baptist church will meet in the lecture room next Wednesday. The leader will be Mrs. Frank Randolph.

The date on which the entertainment by the musical pupils of Mrs Charles S. Day will be given in New Market has been changed to June 8.

Work is now nearly completed on the new storm sewer on Columbia street, put in by the Dunellen Home and Investment Company.

The Friendship Social Circle, of New Market, will be entertained on Thursday next by Mrs. A. Van Cleef, at her home in Plainfield.

'Plains & Fanwood.

Services tomorrow at the Baptist church will be the regular morning preaching service at 10:45; Bible study meeting at 4:00; B. Y. P. U. meeting at 7:00 o'clock in the chapel. At the close of the morning sermon the regular monthly communion will be held.

James Corrona has returned from a trip to Pennsylvania, where he has been enjoying the scenery at Mauch Chunk and Glen Onoko.

Charles Elliott has returned to his home at Orange, after spending Decoration Day with his parents, Mr. and Mrs. Benjamin Elliott.

Mr. and Mrs. Charles Ritter, of Brooklyn, have been visiting Mr. Ritter's parents, Mr. and Mrs. Peter Ritter, of the borough.

The local team plays the Ironsides, Newark's strongest semi-professional team, on Thorp's field, tomorrow afternoon.

Mr. and Mrs. Elton Deyo, of Tampa, Florida, are visiting Mrs. Deyo's cousin, Mrs. William R. Buckley.

James Hunter has returned from a visit with his sister in New York.

Hunterdon County.

Mr. and Mrs. Fred O. Rush and little son, of Wilmington, Del., are visiting Mr. Rush's parents in Glen Gardner.

The Glen Gardner baseball team will play the Washington, N. J., Southside nine this afternoon at Glen Gardner.

Mrs. David Carling, of New Hampton, is staying at the home of Mr. and Mrs. Charles Rodenbaugh in Norton.

Mr. and Mrs. George W. Blen and daughters, of Clinton, are visiting relatives in Easton and Bethlehem, Pa.

After a stay with friends in Glen Gardner, Mrs. Belle Tunison has returned to her home in High Bridge.

Mr. and Mrs. Frederick Miller and son, of Plainfield, are spending a few days with relatives in Glen Gardner.

Mrs. Peter Oakes, of Norton, is entertaining her sister, Miss Florence Fisher, of Elizabeth.

The W. C. T. U. of Clinton met at the home of Mrs. W. C. Gebhardt last night.

Bound Brook.

At the annual meeting of the Congregational Ladies' Aid Society, held at the home of Mrs. H. K. Ramsey, the following officers were elected: President, Mrs. W. B. R. Mason; first vice-president, Mrs. E. T. Davis; second vice-president, Mrs. C. R. P. Fisher; third vice-president, Mrs. F. A. Wild; secretary, Mrs. H. C. Suydam; treasurer, Miss Elfreda Dunham. Refreshments were served by the hostess.

The members of the Bound Brook High School Alumni Association gave a dance in the auditorium of the Lafayette School last evening. The patronesses were Mrs. McNabb, Mrs. Phelps, Mrs. Geo. Stryker and Mrs. Franke. Forty couples enjoyed the affair.

Methodist Episcopal church, Rev. Alfred Evans, pastor: Morning service at 11 o'clock, subject, "Various Hindrances to the Christian Life;" Epworth League at 6:30; evening service, 7:30, subject, "Why Men do and do Not go to Church."

Morning worship at the Presbyterian church tomorrow morning at 11 a. m.; sermon by Rev. G. H. Payson, D. D., of New Brunswick. Christian Endeavor at 6:45 p. m.; topic, "The Christian Virtues of Fidelity."

Herbert A. Kline, of Somerville, and Miss Elizabeth Van Duyne, daughter of N. W. Teeter, of South Bound Brook, were married at the M. E. parsonage by Rev. Alfred Evans on Thursday afternoon.

Mr. and Mrs. George V. N. Veghte, of Millstone, were visitors of Mr. and Mrs. William D. Voorhees, of Beechwood Heights, yesterday.

Mr. and Mrs. Norman Harney and son, Norman, Jr., spent Decoration Day with Mr. and Mrs. H. H. Harney, of East Main street.

Mrs. Clarence Duryee and daughter, Helen, were visitors with Mrs. Eugene Duryee, of South Bound Brook, on Thursday.

Mrs. Freda Mollar has returned to her home in New York, after visiting Mrs. C. A. Rauh, of Chimney Rock.

Walter Gillespie appeared to be a very happy man yesterday. There's a reason—he was presented with a son.

Bert Teeter has returned to his home after spending some time at Asheville, N. C.

Communion will be observed in the Reformed church tomorrow morning.

The front of Byer and Effenger's bowling alleys is being painted and lettered.

New Providence.

Dr. Willis Fletcher Johnson, of Berkeley Heights, delivered a Memorial Day address Thursday morning from the lawn of the Presbyterian church. It was part of the program of the Gun Club for the celebration of Decoration Day. Following the exercises on the church lawn, a parade consisting of members of the Gun Club and school children marched to the Presbyterian and Methodist cemeteries, where they decorated the graves of the soldiers buried there. A squad from the Gun Club fired volleys over the graves. In the evening the club gave a dinner to the citizens of New Providence.

Funeral services for William H. Frazee, a veteran of the Civil War, were held in the Presbyterian church Thursday afternoon. Mr. Frazee died on Tuesday at his home on South street. He was seventy-three years old. He is survived by a widow and three sons, William A. Frazee, of Chatham; George and Ira Frazee, who live at home. Rev. Reed S. Dickson officiated and burial was in the Presbyterian cemetery.

Lightning struck a big pine tree on the old Meeker homestead place, on Springfield avenue, in the eastern section, in the storm Thursday, and jumped to the chimney of the house, entering the residence and setting fire to some linen on the second floor.

The New Providence A. A. will play the Hilton F. C., on the Passaic Oval, this afternoon. The locals have captured five straight games this season without suffering a defeat.

Mr. and Mrs. Thomas McGoldrick, of Brooklyn, are the guests of Mr. and Mrs. Louis E. Burgmiller, of Plainfield avenue, Berkeley Heights.

Fred Cornell, Jr., after a three weeks' stay at Whitestone, Long Island, returned Thursday to his home on Murray Hill.

Miss Lena Wahl, of Plainfield, is visiting Mr. and Mrs. Benjamin Webster, of the West End.

Peter J. Krayer, of the West End, left yesterday for a month's stay in Washington, D. C.

High Bridge-Califon.

Announcement has been made of the marriage of Miss Anna May Hart, youngest daughter of George Hart, of High Bridge and William F. Stout, of Easton, Pa. The ceremony was performed May 18 at the High Bridge Methodist parsonage by Rev. John May. Mr. and Mrs. Lloyd A. Wescoe, of High Bridge, were best man and maid of honor, respectively. Upon their return from a wedding trip at Niagara Falls, Mr. and Mrs. Stout will reside at Easton, Pa.

As a delegate of the Newark Methodist Conference, Rev. John May, of High Bridge, left yesterday for Boston, where he will attend the commencement exercises of the Boston University.

Miss Wyoma Gulick, of Califon, has returned from the Easton (Pa.) Hospital, where she underwent an operation for appendicitis.

Miss Minnie Alpaugh, of High Bridge, is recovering from an operation for appendicitis at the Easton (Pa.) Hospital.

Walter O'Rourke, of High Bridge, has returned from a fortnight's stay at New Castle, Del.

George Eble, a farmer at Bunnvale, is ill with malarial fever.

Whitehouse.

The residents of Peapack and Gladstone, who will vote on Tuesday, June 18, for a Mayor and Borough Council for that new borough, have placed the following regular Citizens' ticket in the field: For Mayor, John Bodine; councilmen, Nicholas T. Ballentine, Garner F. Hill, Frederick Huyler, W. C. Horton, D. H. Van Doren and Dr. M. C. Smalley; assessor, Ethelbert C. Blazure; collector, Dalton C. Smith. There may be other tickets.

The Y. W. A. team of North Plainfield will cross bats with the Whitehouse Station nine at Whitehouse Park this afternoon. The game will be called at 3:30 o'clock.

The Ladies' Aid Society of the Reformed church at Whitehouse Station will be entertained Wednesday afternoon at 3 o'clock at the home of Mrs. Adam B. Pickell.

Mrs. John E. Seals, of East Whitehouse, has gone to Warwick, where she will visit for some time. She will also visit in Plainfield and Newark.

Lawrence Huber, of Peapack, is able to be about again after suffering from a severe attack of inflammatory rheumatism.

At the primary election at the polls in Lebanon Tuesday Wilson received 60, uninstructed 20; Taft 9, and Roosevelt 4.

Sigafoos & Poor have moved their sawmill from Pickell's Mountain to a wood lot belonging to Frank Welsh, at Pottstown.

Mrs. J. S. Baker, of Patchogue, Long Island, is visiting Mr. and Mrs. Charles H. Tiger at their home at Peapack.

Mrs. Carl Friend, of New York City, is visiting Mr. and Mrs. William Lilly at their home near Whitehouse Station.

Miss Verona Hill, who has been visiting in Plainfield, is the guest of Mr. and Mrs. Clarence Boyle, at Peapack.

The Public Schools at Lebanon will close on Friday afternoon, June 14, for the summer vacation.

Mrs. John Young, who has been quite ill at her home at Lebanon, is somewhat improved.

MEDICAL OPINION AS TO FOOD VALUE OF CANDY

New York, June 1.—The increasing consumption of candy in this country has been the subject of considerable comment at medical meetings here recently. According to the New York Medical Journal it is generally agreed that the food value of candy is beyond dispute and that it has a therapeutic use in certain forms of heart disease. This authority says:

"In the past five years there has been an increase of $47,709,000 in the value of the candy produced in the United States. This increase has undoubtedly been influenced in no small measure by the change in the attitude of the medical profession toward the matter of the consumption of candy.

"The drawback in permitting the child to eat unlimited candy lies in the absence of fat. If the parent is warned to introduce sufficient quantities of the carbohydrates by insisting upon the use of butter or oils in the diet, the child may generally eat pure candy without detriment and even with distinct advantage.

"The sole danger of candy eating lies in adulteration."

RUNS DOWN CYCLIST.

Perth Amboy, June 1.—Owen Revell, of Metuchen, is in the Perth Amboy City Hospital suffering from a scalp wound received yesterday when he was run down by Oscar Schonerstidt, of this city, in an automobile. Revell was on his way to work here, riding a bicycle. Schonerstidt was going in the same direction and overtook Revell, who looked over his shoulder when he heard the automobile horn and involuntarily turned his wheel. At the same time Schonerstidt turned to go around Revell and ran him down. Revell was badly bruised and his scalp and forehead were gashed. Schonerstidt stopped at once and took Revell to the hospital. Schonerstidt reported the accident to the police, while Sergeant Clarkson Dunham was receiving a telephone description of him and the number of his machine from people near Underhill's corner, where the accident occurred.

BURIAL OF NEWTON APGAR.

Whitehouse, June 1.—The funeral of Newton Apgar, about forty-five years old, was held yesterday afternoon at the home of his father, William C. Apgar, near Lebanon. Rev. Harry J. Jobst, pastor of the Methodist church at Cokesbury, officiated, and burial was in the Presbyterian Cemetery there. Mr. Apgar was a native of Hunterdon county, but his home for the past twenty years had been at Bradford, Ill., where he was engaged in farming. He died there after a long illness from Bright's disease. He was a bachelor.

ROUSING BARGAINS
FOR SATURDAY'S SPECIAL SELLING

Items you are wanting right now—chosen from all over the store, and specially priced below their actual worth.

REMARKABLE OFFER OF UNTRIMMED AND READY-TO-WEAR HATS AT 98c.

A splendid collection of Tailored and Untrimmed Hats, both small and large shapes, several having contrasting color facings. Turbans, high and low crowns, wide and narrow roll brims, etc., and the values go as high as $3.50, specially priced at 98c

DAINTY AND SERVICEABLE WASH DRESSES PRICED FROM $1.98 TO $3.98.

We have grouped together on two center racks a splendid collection of pretty Wash Frocks. They're made of ginghams, chambrays, linens, linenes and other wash fabrics, finely finished and smartly modelled. In the regular sizes and big values at their respective prices .....$1.98 to $3.98

SHETLAND VEILS 50c.

These come in black and white and are of a splendid quality; in fact, you would be asked at least 89c for them elsewhere; special Saturday price 50c

NEW ARRIVALS IN PRETTY LINGERIE DRESSES.

We have just received quite a number of the most exquisite White Frocks you could possibly wish to wear. Some are in fine quality lingerie materials, linens, daintily trimmed with embroideries and priced at $5.98; while others are hand embroidered and edged and inserted with beautiful Val. laces, these being priced up to $7.98

PARASOL SPECIAL AT ONLY $1.25.

Handsome in appearance and strongly made of natural pongees and linens, plain or with Persian bands, in beautiful design and specially priced at $1.25

SALE OF BOY'S STRAW HATS.

Two groups of Summer Straws, in all the favored smart shapes; we've priced the 59c values at 44c, and the $1.25 value at 87c

OLYMPIC UNDERWEAR FOR MEN.

When we were shopping last winter for this season's underwear for you we compared many of the different makes, and chose this as being the best, both in material, make, cut and finish. The former is as good as any 75c quality garment and the finish is just as good, and we are sure we are offering you the best possible value in this underwear; priced at only, a garment 50c

SALE OF TRIMMED HATS.

Reduced prices prevail on all our Trimmed Millinery. We've added many new models during the past week, everyone being exclusively designed in our own workrooms and they are all priced way down below regular value.

The Riker Toilet Requisite Dept.

is proving a greater success than we even hoped for. Several ladies whose husbands have been purchasing their toilet necessities in New York have expressed themselves how pleased they were with the new department, because they can now obtain them themselves. We hope to make new friends through this new venture, as we believe we are filling a long felt want in Plainfield by carrying these thoroughly reliable and moderately priced Toilet Articles.

RIKER'S SEPTONE HAIR TONIC.

A hair tonic and dressing of unequal elegance. Cleanses the scalp and cures dandruff and promotes a healthy and luxurious growth of hair .....25c and 75c a bottle

RIKER'S SEPTONE SOAP.

A genuine German liquid soap, absolutely pure; makes the best shampoo; at .....25c and 75c a bottle

RIKER'S OLIVO SOAP.

This is the best cleansing soap that science and skill have yet produced. It is made of the purest olive oil obtainable and contains no fre alkali; a cake 25c

RIKER'S CHARMONA TOILET WATER.

Is a pure, golden essence that is of itself a liberal embodiment of beauty. It is the perfume of the woman who chooses to emphasize distinct personality; Toilet Water .....$1.00 a bottle

RIKER'S ANTISEPTIC TOOTH POWDER.

Contains a combination of antiseptic ingredients known to the dental profession as the best to cleanse and purify the mouth, gums and the teeth. No acids and no grit. We guarantee it absolutely. Sanitary top packages at 15c

FREE—With each purchase of Riker's Antiseptic Tooth Powder we will present free a miniature jar of Riker's Cold Cream; value 10c.

RIKER'S IMPROVED COLD CREAM.

The most effective cream that has been compounded. It is cleansing and softening and massages lightly into the skin; in jars.....25c

FREE—For a few days only we will give with each purchase of Riker's Cold Cream a dainty souvenir bottle of Mary Garden Perfume. The season's sensational perfume success.

RIKER'S VIOLET TALCUM POWDER.

A clean, antiseptic Violet Talcum Powder; soothing and healing; for 15c

RIKER'S VIOLET EXCELSIS TALC POWDER.

A perfect Talc Powder; price 25c

FREE—With a purchase of Riker's Talcum Powder we will present a miniature sample of Trentine Perfume.

RIKER'S HEADACHE COLOGNE.

Very refreshing; relieves headaches 25c

RIKER'S DRESDEN FACE POWDER.

We want all the ladies of Plainfield who have not used Dresden Face Powder to try it this week. Our experience is that it makes a new friend every time a new customer is secured.

Also we want to introduce quickly the exquisite new Perfume Trentone, made by V. Rigand, the celebrated Paris perfumer; so we have arranged to give free with every box of Dresden Face Powder a dainty little bottle of this exquisite new Perfume Trentine.

EYES TESTED FREE

By Dr. Sears, the well known and highly expert optician, is now conducting his optical department at the new Riker stand. He is a graduate optician of great ability.

Tepper's
PLAINFIELD, NEW JERSEY

EYES TESTED FREE

Dr. Sears is in attendance daily at the new Riker Toilet Requisites Department and will be pleased to see and meet both his old and new patients here. Fees are moderate.

SUMMER FURNISHINGS

REFRIGERATORS, AWNINGS, SCREENS, PORCH FURNITURE.

We are quite sure that no other store can show you the large assortment of summer furnishings that we have; in fact, it's the greatest ever shown in town; all good complete well made goods; suitable for everybody at the most moderate prices.

AWNINGS! AWNINGS! AWNINGS!

The oldest established makers of good awnings in these parts. Get our estimate for a good job.

SHIRLEY & JOHNSTON

BABCOCK BUILDING PLAINFIELD, N. J.

TRY A PRESS WANT AD.

TAFT'S PLURALITY IS 5 IN ALL MORRIS COUNTY

Morristown, June 1.—Latest and most accurate figures obtainable, according to calculations made at the office of the county clerk of Morris county yesterday, with every district accounted for, show that President Taft carried the county by the narrow margin of five votes over Roosevelt; that Taft's four candidates for delegate-at-large ran even ahead of the President, and that Taft's two district delegate candidates for Morris county have won.

The result of the preferential primary, by latest figures is as follows: Taft, 1,796; Roosevelt, 1,791; La Follette, 94. Taft's delegates-at-large received the following vote: Ayer 1,825; Briggs, 1,852; Collins, 1,849; Murphy, 1,831. Roosevelt's delegates-at-large fared as follows: Beacon, 1,677; Colby, 1,743; Fort, 1,793; Jess, 1,673.

Of Taft's district delegates Hamilton Fish Kean got 7,134, and William F. Redmond, 1,744. Of Roosevelt's district delegates Charles W. Ennis received 1,664 and Edgar A. Knapp, 1,653.

The vote for Woodrow Wilson was 1,159. His delegates-at-large averaged 1,019 votes each, while those of the uninstructed or anti-Wilson forces averaged 243. Of the district delegates for Wilson, William Lind got 963, James J. Potts 646 and L. T. Russell 608.

Of the anti-Wilson candidates for district delegates, F. B. Carle polled 257 and Peter McGurk only 228. Frank M. McDermit, candidate for delegate-at-large, got but 145.

AARON HARTRUM.

Whitehouse, June 1.—Aaron Hartrum, eighty-five years old, died yesterday at his home near New Germantown, after a long illness, from paralysis. He was a farmer and leaves two sons, Gilbert, of Lebanon, and Philip, of New Germantown. The funeral services will be held today at the house. Rev. Harry J. Jobst, pastor of the Cokesbury Methodist church, will officiate. The burial will

CAPT. ROSTRON; DR. M'GEE

Carpathia Heroes Tendered Luncheon in Astor Home, Fifth Avenue.

Photo by American Press Association.

HONOR TITANIC HEROES.

Captain Rostron and Surgeon McGee Entertained at Astor Home.

New York, June 1.—Two women who lost their husbands when the Titanic went down showed Captain Henry Rostron and Surgeon Frank McGee of the rescue ship Carpathia something of their appreciation. Mrs. Madeline Astor, the widow of John J. Astor, and Mrs. John B. Thayer of Philadelphia, whose husband was lost on the Titanic, told these two men, the one commander of the steamship that gave them shelter after hours of drifting in the open boats that left the sinking Titanic, the other the comforting physician who ministered to them on their way home, of their deep gratitude at a luncheon at the Astor home on Fifth avenue.

Captain Rostron and Dr. McGee found that there were to be but three at the luncheon beside themselves. They were Mrs. Astor, Mrs. Thayer and Mrs. Force, the mother of Mrs. Astor. Mrs. Thayer had come from Philadelphia, dressed in heavy mourning, but a few moments before the arrival of the captain. For a time there were reminiscences of the tragedy and what followed, and the women told of their gratitude. Then the party went into the huge state dining room, the windows of which have been darkened since the head of the house lost his life, and here, where the hospitality of the Astors have been shown to so many notables, the English captain and the physician sat at luncheon with the women they had saved from the deep.

GEN. ESTENOZ SEEKS PRESIDENCY OF CUBA

Paducah's Marines Ready to Protect American Interests.

Washington, June 1.—With 100 American marines on board the gunboat Paducah, in the harbor of Daiquiri, the landing of the first American force on Cuban soil since the last intervention is looked for.

President Rand of the Spanish-American Iron company called at the state department and expressed anxiety concerning the safety of American interests in the Santiago districts.

Officials of both the state and war departments were unable to find anything encouraging in any aspect of the Cuban situation. It was learned that the negro leaders are giving receipts for property confiscated by them, the receipts being signed in the name of Estenoz, who, with Ivonnet, is the head of the uprising. This procedure is taken to indicate that Estenoz contemplates completely to overthrow the Gomez government and assume the presidency himself.

Weather Forecast.

Fair and warmer today; tomorrow fair; moderate variable winds, becoming southerly.

1912	JUNE					1912
S	M	T	W	T	F	S
						1
2	3	4	5	6	7	8
9	10	11	12	13	14	15
16	17	18	19	20	21	22
23/30	24	25	26	27	28	29

—"I have just finished my autobiography," said the impecunious author. "Will you advance me a couple of hundred on it?" "Not on your

GRAFT CHARGES STIR SHORE CITY

Palmer, Friend of Kuehnle, Fifth to Confess.

ATLANTIC CITY EXCITED

Said That Before Scandal Is Fully Ventilated Between Thirty and Forty Will Be Arrested—Dictograph Aids Sleuth In Getting Evidence.

Atlantic City, N. J., June 1.—Following a fifth confession in the graft exposures, this place is in a turmoil. W. J. Palmer, said to be the go-between for the Atlantic City councilmen in the million dollar concrete board walk job, is the latest to tell what he knows. It is said that before the scandal is fully ventilated between thirty men, political leaders and lieutenants, some business men, any number of the seventeen councilmen and other officeholders will be under arrest charged with accepting bribes or with extorting money for about everything that an ingenious political mind can capitalize.

There is evidence to show that the political ring and its affiliations for three years past has commercialized every municipal function. It has dealt in streets, new and old street openings, street paving and sewering—ditching was a $1,500,000 job—permits and franchises of all kinds and privileges of all descriptions. Also by confession it has been learned that by the extraordinary powers of the seventeen councilmen, or the majority of them who stood with the combination, there has been traffic in excise licenses by means of holdups and extra demands, that all places of amusement have been similarly treated and that the sums received from irregular places or resorts, gamblers and others brought in large sums continuously to the powers.

Palmer Makes Confession.

W. J. Palmer, a real estate dealer, but a warm personal friend of Kuehnle, the big boss, already under sentence to one year of imprisonment for crime in office, was the fifth to confess to William J. Burns at the Marlborough Blenheim. He said that he was the man who introduced the detective, posing as a New York contractor, to Councilman Phoebus; that he was in a room of the Continental hotel, Newark, when Phoebus and Councilman Lane arrived for their $500 allotments, and their talk was recorded by the dictograph. He gave other incriminating information.

The situation as it stands here is Harry F. Dougherty, councilman from the Third ward, is under $3,000 bail on the charge of accepting a bribe of 500; Samuel S. Phoebus, councilman of the Second ward, has confessed that he took the money in this case and in several other cases, notably the ditch contract and a paving proposition; William Malia of the Third ward has made a similar confession; Gustave Kessler, councilman of the Third ward and a cousin of Kuehnle, also has confessed, as has James W. Lane, councilman of the Fourth ward. The names of the three other councilmen who have been implicated will not be known until they are placed under arrest or make confessions.

Business Men Determined.

Atlantic City has been turned upside down in this way because a band of public spirited citizens, business men, proprietors of the large hotels, bankers and others came to the conclusion about two years ago that the political ring was getting a little too raw in its work and subscribed a fund to start investigation.

Some say they have spent at least $100,000 already and will spend more.

BRIDEGROOM IS KILLED.

Prospective Father-in-law Thought He Was Prowler.

Houston, Tex., June 1.—Lloyd Jackson, a wealthy youth, was killed by D. M. Moody just as the young man and Moody's daughter were about to hurry to a wedding ceremony.

Jackson was killed as he waited near a second story casement of the Moody home, and Moody asserts he shot because he thought he had caught a prowler about to enter his daughter's room.

In a dying declaration Jackson asserted that nobody had objected to the match.

M'CABE NOT TO RESIGN.

Solicitor of Department of Agriculture Says He'll Stick.

Washington, June 1.—"It seems a waste of time for me to deny all the sensational stories that have been circulated against me," said George P. McCabe, solicitor of the department of agriculture, when asked questions concerning the report that he would resign.

"There is absolutely no truth in this story whatever," said Mr. McCabe. "When I get ready to resign my position I will not make any mystery about it."

Carnegie's Chauffeur Dies at Sea.

Queenstown, June 1.—Andrew Carnegie arrived here on the Celtic. He was very much grieved over the fact that his chauffeur died at sea three days ago.

—Tommy—"Pop, what is dumb luck?" Tommy's Pop—"Dumb luck, my son, is the kind that comes from

FORMAL OCCASIONS.

Require the proper garments properly tailored—OURS. If you're to be a June Wedding participant or a guest, allow us to make you look your best by making the right character suit.

For the summer—the time of informal, dressy comfort—we have just the serges, mixtures, etc., that you wish. Make a selection now and have us tailor the garments to YOUR individual measurements.

Perfect fit and style guaranteed.

E. H. PUTNAM
436 Watchung Ave. 'Phone 1976-W.

PROPOSALS FOR COAL.

Pursuant to a resolution adopted by the Board of Education of the City of Plainfield, N. J., at a meeting held May 28, 1912, notice is hereby given that the Board of Education will meet on Tuesday, June 18, 1912, at 7:45 p. m., at the Board room in the High School building, corner Ninth street and Arlington avenue, in the City of Plainfield, at which time and place said Board of Education will receive sealed proposals for for furnishing nine hundred tons (more or less) of the best anthracite coal for steaming and hot-air purposes; in the different sizes. The quantity required of each size can be obtained at the office of the Secretary of the Board, High School building, Ninth street and Arlington avenue.

Parties bidding will be required to specify in their bids the name of the coal and shippers of same.

All coal to be thoroughly screened over a sieve fine enough to take out all dust and small particles of coal, and to be prepared acceptable to the Committee on Fuel, or their agent or representative.

All coal to be placed in the coal bins within the public school buildings without any extra expense to the Board for handling or trimming the coal in the bins, and to be delivered at such time as the Board may direct.

Bids to specify whether long or short tons.

Payment for all coal contracted for to be made after July 1, 1912.

All proposals to be endorsed "Proposals for Coal," and addressed to the Secretary of the Board.

Upon receipt of the bids or proposals the Board will immediately proceed to unseal the same and publicly announce the contents in the presence of the parties bidding, or their agents, provided such parties or their agents choose to be then and there present; and also to make proper record of the prices and terms upon the minutes of the Board.

No bids will be received until the day and hour above named, and none thereafter.

The Board reserves the right to reject any or all bids.

For the Board of Education.
F. B. CLARK,
Clerk of the Board.
6 1-7-8-11-14-18

THE PRIMARY REASON

for the popularity of our "Waldorf" Canned Goods is their Quality. Try them. Delicious Peas, Tomatoes, Corn and Asparagus at Good Value Prices. Prompt Deliveries.

W. W. DUNN
"THE PARK GROCER"
Duer St. and Lincoln Place.

SATURDAY'S DAILY PRESS

goes to press at 1:00 p. m. during May, June, July and August. Advertisements received for classified columns until 12:30. Those who have news matter for Saturday's issue will win the thanks of the employes by sending it in early, and will co-operate in giving a half-holiday to the men who are co-operating to make the Daily Press an indispensible visitor in every home in Plainfield.

HARDWOOD FLOORING
PARQUETRY.
OLD FLOORS REFINISHED.
GEO. E. WATT
150 North Ave. Tel. 333-W.

FRANK NEIDIG'S
LINCOLN MEAT MARKET
OYSTERS R in Season.
Fine Meats of all Kinds.
94 Somerset Street
Telephone 781.

CHAS. KEIDERLING
FURNITURE PACKER.
Furniture, Trunks, Pictures, China, Glass and Bric-a-Brac Packed and Crated for Storage and Shipping. Storage Rooms to Let.
Tel. 559-J. 258 E. Front St.

—The chronic bore can generally make a pretty big hole in a man's time.

—"You have tried to fashion a government on the lines of the American republic?" "Yes," replied the Chinese philosopher, "but up to the present time we haven't been able to get much beyond the Fourth of July accidents."—Washington

Plainfield Daily Press

Published Daily except Sunday, by the
PLAINFIELD PRESS COMPANY.
105 North Avenue.

Entered at the Plainfield, N. J., Postoffice as second class mail matter.

LESLIE R. FORT AND RALPH L. MORROW,
Editors and Managers.

TELEPHONE PLAINFIELD 1300.
Private Branch Exchange connecting all departments.

Two cents a copy. Ten cents a week. $5.00 a year in advance. Delivered by carrier or by mail. No extra charge for papers mailed to points in the U. S. and Canada.

Any subscriber failing to receive a single issue will confer a favor by notifying the business office.

Advertising rates mailed on application. Copy for change of advertisements to ensure change for same day must be at the office by 9 a. m.

PLAINFIELD, NEW JERSEY, JUNE 1, 1912.

The editorial columns of this paper are conducted on Saturdays by representative citizens who are free to express their own views. George Strong Clay, Esq., a New York lawyer; valued member of the Plainfield Common Council and one identified actively with local institutions and movements for the welfare of the community, who commands the respect and esteem of his fellow townsmen, is the contributing editor for today.

THE ABUSE OF THE PENSION SYSTEM.

A writer in The Forum in 1899 speaking on the subject of Pensions said, "There is no subject in which the people are more deeply interested than this," and might have added, "and in which the people manifest no interest whatever." For during all the alteration and reconstruction of our political opinions and beliefs, the business of grinding out pensions by Congress still goes on as usual at the same old stand, and today one may read in the current news columns such items as the following:

"Both Houses of Congress have agreed to the modified pension bill, and it goes to the President for his signature. The bill increases the pensions to veterans by about $25,000,000 a year, bringing the total up to about $185,000,000—a much higher figure than ever before. And it is forty-seven years since the close of the Civil War."

It is surprising what a lack of interest is shown in the subject of pensions among the people at large. Is it because they favor the distribution among a class of our people of the enormous sums that are paid each year without regard to the question whether those payments are equitable and just? Or is it because they agree with a gentleman—a manufacturer whose business has complete tariff protection—who said to me that "it is a good thing, as it keeps money in circulation?" How would it be if these sums were exacted by direct tax so that the proportionate share of the taxpayer would be evident from an inspection of his tax bills? No one individual, of course, feels the burden of his share of this cost because it is contributed by indirection, hence we become callous to the seriousness of the matter, and when we read about the large payments by the National Government for this purpose and the constant increase we give but passing notice, and our minds immediately revert to the news of more personal concern.

It is not necessary or desirable to burden this article with a great body of statistics, but a few extracts from the Report of the Commissioner of Pensions for the fiscal year ending June 30, 1911, may be appropriate.

The number of soldiers and sailors on the pension roll at the close of the year was 570,050, the number of dependents and widows was 321,642, and the number of Army nurses was 406, total 892,098. The amount paid in pensions was $157,325,160.35. The cost of administration, pension-agency service, fees of examining surgeons, etc., $2,517,127.06. The total annual value of the pensions under the provisions of general pension laws at the close of the year was $148,222,880.80, the total number of pensioners being 869,775. The number of pensioners on the roll under special acts of Congress was 22,323, and the annual value of such pensions was $6,611,357. The increase in the number of "Special-act" pensioners during the year was 2,901, and the increase in the annual value of such pensions was $886,111. The amount paid for pensions since the foundation of the Government to June 30, 1911, is $4,230,381,730. Upon new issues of pensions in 1911, $163,610.06 were paid at attorneys' fees. Over 68,791,550 acres of public land have been granted to survivors of the War of the Revolution, the War of 1812, and the Mexican and Indian Wars.

No one I think will complain of a reasonable application of the pension system in our National Government; it is the abuse of the system that has been a disgrace of our National life for years. No one party is responsible for this condition. Republicans and Democrats alike, probably on the ground of political expediency, grant new pensions and increases in the rates without the slightest hesitation. The most flagrant example of this abuse is the "special pension act." The special acts passed last year were 2,901. With all the business that our National Legislature has to attend to, how is it possible that such a large number of special cases can receive proper and thorough investigation? President Cleveland found time and had the courage to give some attention to pension legislation, and made a record by his vetoes of unworthy special acts. Fifty pension bills vetoed by him were reviewed and repassed by Congress. Some one made an investigation of these fifty special cases and published the results in a pamphlet. The cases are very interesting. For example:

"Invalid. Pensioned at $6 for disease. Increased to $50 because of loss of right arm and injury to left hand while firing a salute July 4, 1863, while at home on parole."

"Widow. Soldier died in 1882 of intemperance, as shown to Pension Bureau. Committee decides that he died of rheumatism."

Invalid. Enlisted March 25, 1865, discharged May 11, 1865. Served 48 days. Pensioned for slight granulation of eyelids, claimed to have resulted from measles in April, 1865."

"Widow. Husband disappeared in 1875, and it was not certainly known that he was dead, but the committee presumed that he was dead and that he died of a disease due to his service."

Some of the abuses, perhaps, may be chargeable to the activity of pension attorneys, and upon investigation it might be found that most of the pension legislation is promoted and fostered by pension attorneys. $163,610.06 paid as attorneys' fees in 1911! Can any one give a good reason why a veteran really entitled to a pension should be required to present his claim by an attorney? Then, again, the ease with which pensions are obtained leads to many frauds being perpetrated and many unworthy pensions granted, and there is practically no publicity. How many people in Plainfield know who of our citizens are receiving pensions? Probably only the pensioner if the pension attorney were eliminated, and if the law required that a complete list of the pensioners in the locality be published in the local newspapers, a partial remedy might be found.

This article is not intended to be a protest against the pension system as a system, but against its abuse. It is just and fair that public servants, such as policemen and firemen, who give the best years of life to the service of the community for a moderate living wage, who have no opportunity to accumulate property for their subsistence in old age, who are constantly in danger of losing their lives in defense of the property of others, are entitled to our special consideration. The same may be said also of those who are in the regular military and naval service. No one, I think, can object to liberal pensions being paid to veterans of our wars whose earning capacity has been impaired by disease contracted or injuries received in the service of the Nation or have reached advanced years, and who are unable to engage in any useful occupation and are dependent upon others for support. But why go further? Why grant a pension to a soldier who served in a war merely because he served in the war, and whose earning capacity has never been impaired?

In my opinion, it rests with the veterans themselves to clear us of this National disgrace brought about by the abuse of a worthy cause. Let them give some thought to the reason for their service. Do men volunteer in case of war because of the compensation they will receive or because they may be pensioned after the war is over? No. Do they enlist because they wish to preserve the property and homes of those who must remain at home? Of course not. It is purely and simply from a sense of loyalty, of duty to their country. The loyal soldier is never a mercenary. He is always a volunteer. The armies of a republic are mobilized not by a draft, but by a call. As a loyal veteran of the Civil War has said: "The true rewards of loyalty cannot consist in recompense, gifts, compensations, or remunerations. The duty of loyalty is a moral obligation. The true reward of loyalty must be a moral satisfaction—honor." With what a proud sense of satisfaction the brave policemen in New York City must have received from Mayor Gaynor the medals for valorous acts in the performance of their duty. Imagine their feelings if he had handed them ten-dollar gold pieces!

If the loyal veterans of the wars would take cognizance of this high sense of loyalty, and refuse pensions while able to make their own living or possessed of sufficient means, and would make it their business to see that their representatives in Congress granted pensions only to those who had reached old age or were incapacitated either by injury or disease received or contracted in the service and who were without means of support, and to widows and dependents of those who die as a result of their military service, the pension disgrace would

MISS VON OHL TALKS ON PROPER RIDING

Local Girl Gives Instructions to New York Newspaper Writer.

Attired in the attractive costume of the West, Miss Adele von Ohl, daughter of Mrs. Percy von Ohl, of this city, has been nightly entertaining crowds of people with her horsemanship at the Wild West Show which forms one of the attractive features of the Knights of Columbus Carnival. Miss von Ohl is one of the most accomplished horsewomen in the world. There is nothing that she does not know about the art of riding in any position. She is well-known here and has appeared several times at the local theatres in different capacities; and has been a success at Hammerstein's, and several of the Philadelphia and Chicago show houses.

Latterly her health has not been as good as usual and it is for that reason she is now touring the country with the Monarch Greater Show. Her native air, she declares, has done her a lot of good.

In an interesting article published by the Evening Mail, Miss Adele von Ohl tells how one should sit and handle a horse. The story was as follows:

"Having in mind the distressing case of a wealthy woman who met her death in Central Park the other day by being thrown from her cob and crushed beneath him, I sought light on the dangers of such a pastime.

"Adele von Ohl was the young woman who counseled me and set forth the fatal errors of horsemanship. Miss von Ohl is small and slight, with a complexion which has been turned into a rose by outdoor exercise, and big brown eyes that widen with earnestness as she cries, 'Oh, how I hate a side-saddle!' This little woman makes a very big challenge. She will meet at any time, at any place, under any conditions and on any sort of mount, any woman in the world who disputes her championship.

"Side-saddle, English saddle, no saddle at all; circus horse, park hack, broncho or Arabian steed; Miss von Ohl is not particular. She began when she was six to ride unbroken animals famed for their nasty tempers, and she can do more things with a horse than the bridle path in Central Park ever dreamed of.

"She listened gravely as I skimmed the details of the fatal accident in the park. The woman who died was an expert rider, it was said.

"'It doesn't matter,' said Miss von Ohl, 'no human being, however skillful, can escape from a falling horse if they cannot free their feet instantly. Every woman who goes into the bridle paths of the park, clad in the conventional habit and riding sideways, takes her life in her hands. Riding bucking horses on the western plains over rough ground is not a circumstance to the dangers of polite horsemanship as is usual in the parks.

"'Oh, yes, I began on a side-saddle—but I wouldn't touch one now. Sitting on a horse side-ways is the most unnatural position that a human body can assume. If it is done long enough it will deform anybody. More than half the weight is thrown to the right side, and the right leg therefore becomes abnormally developed. Side-riding twists the waist and curves the spine dangerously. And, oh, the poor horse! It is cruel to him. More than 50 per cent. of side-saddles make the horse's back sore.

"'Posting is another very bad thing both for rider and horse. You never see a cavalryman jumping off his saddle, and cavalrymen use the best riding methods there are. It only takes a horse a fraction of a second to stumble or step into a hole. What would become of a rider who happened to be up in the air at the instant? Don't post!

"'Now, what undoubtedly caused that poor woman's death in the park was that she could not free herself from the falling horse. A woman's habit fastens her to the horse, which should never be. Even if she wore a so-called 'safety' habit, which is open at the back, the elastic bands which hold it under her foot and about her knee, act as hobbles that cannot be kicked off or broken.

"'Another thing women do is to grip with the knees. This is one of the commoner mistakes. The body should be utterly relaxed and balanced, ready for a quick movement at any instant. Balance, balance, balance! That is the secret of good riding. Don't depend on anything but balance.

"'Turn your toes in! Nature made a complete adjustment between man and horse. The Indians know the trick and always ride with their toes pointing straight ahead or turned slightly in. When you ride that way every curve and muscle of your body fits into that of the horse's flanks and you and the horse are one. Ride with the toes turned out and the entire movement changes.'

"Miss von Ohl wears a broad-brimmed Stetson for all riding. She rolls up the brim on either side of the front, 'to keep it from blowing down against the eyes—a fatal thing.' She recommends a derby for park wear because it sticks close to the head, does not become displaced, and in case of a fall cannot cut the face with its edge.

"'Be independent,' she insists. 'The average woman rider knows little about saddling or mounting. If anything goes wrong during her ride and she is not attended by a groom, she is helpless. The average man on a park bench knows nothing about horses.

"'No woman can properly control a high spirited horse from a side-saddle with her feet bound by habit strings. I believe that was what cost Mrs. Knapp her life. I have been in many accidents myself where I know I would have been killed if I had not been balanced, foot-loose and as agile as a monkey.'

"I shall never see a woman riding in the park again, sideways, without a mental picture of Miss von Ohl as she illustrated her don'ts in lively fashion, jumping on and off a chair, and, saying, 'Never, never, never use a side-saddle—remember that.'"

—It isn't only in the merry springtime that the blooming idiot is with us.

Saturday Bargains

"EVERY ITEM IS MUCH UNDER THE USUAL PRICE"

49c for heavy galvanized iron Garbage Cans, with covers that sell regular for 78c.

98c for Boys' Wash Suits; Russian and blouse styles; made of chambray and percale; worth up to $1.50.

29c for Men's Cross Bar nainsook underwear; athletic shirts and knee drawers; regular 50c goods.

$1.98 for large, roomy high back and wide arm Porch Rockers; double rattan seat and back; reg. $2.50.

12½c each for Pillow Cases; size 42x36 and 45x36, with 2-inch hem, torn, not cut; ready for use; usually 16c.

19c for a box of Writing Paper with envelopes to match; "Plainfield, N. J.," embossed on paper; regular 25c.

25c a yard for Royal Bleached Suiting; 36 inches wide; all pure linen; soft finish; worth 39c.

$1.19 for Bamboo Porch Curtains; the outside bark; size 8x8 feet; complete with rope and pulleys; regular $1.50.

39c for ladies fast black fine gauze lisle Stockings, with high spliced heels and toes and garter tops; excellent 50c values.

$2.98 for a lot of pretty trimmed ready-to-wear Hats; many of them sold up to $6.50.

19c for your choice of a lot of pretty Barretts, in shell, amber and grey; worth 29c.

$5.98 for pretty all silk foulard Dresses; neatly trimmed with lace, that are worth $9.50.

19c for ladies' fine gauze lisle Stockings, in black and white, that would be cheap at 25c.

10c a yard for Ramony Mills Dimities, in a wide choice of pretty patterns; 27 inches wide, worth 19c.

25c for Ladies pretty Tea Aprons; made of white lawn, fancy embroidered; "Just half price."

$2.98 for ladies Dresses, made of natural color; all pure linen with Dutch collar and French cuffs; value $5.

98c for a lot of children's all wool Sweaters; white, some with fancy borders; slightly mussed; values to $1.50.

39c for white enameled Flour or Sugar Cans; 25 lb size, with hinged cover; regular price 59c.

69c a yard for silk foulards; genuine "Brainard and Armstrong" make; shower proof, pretty patterns; regular $1.00 goods.

45c for men's fine madras Negligee Shirts, with attached cuffs; made to sell at 75c.

79c for Ladies' House Dresses, made of good quality percale and well made; worth regular $1.25.

$3.50 for a good Lawn Mower, made by the Philadelphia Lawn Mower Co.; 9-inch wheels; 14, 16 and 18 inch; regular $4.50.

OSTERMOOR MATTRESSES

Woodhull & Martin Co.

BUTTERICK PATTERNS

THE STATE TRUST COMPANY.
Real Estate Department.
Care of Real Estate.
By giving over the care of your real estate to a Company like the State Trust Company at Plainfield you secure careful attention to all the various details incidental to its care. Only the usual commission, 5%, on the income is charged. We invite the listing of property of every description.

REAL ESTATE
For Sale, Rent or Exchange.
Estates Managed. Rents Collected.
EDMUND RUSHMORE
Singer Building, New York
212 Park Avenue, Plainfield

ORGANIZED 1864
THE FIRST NATIONAL BANK OF PLAINFIELD.
A COMMERCIAL BANK WITH SAVINGS and SAFE DEPOSIT DEPARTMENTS.
FOUR PER CENT. INTEREST PAID ON SAVINGS ACCOUNTS.

Headquarters for
Gibson's
RYE.
E. C. Wescott,
115 East Front Street.

CITY NATIONAL BANK
PLAINFIELD, N.J.
ORGANIZED 1875

CONSTRUCTIVE HUMAN FACTOR.

We want every depositor of the City National Bank to realize that he or she is an important constructive human factor in the success of this banking institution.

Your account and banking business cordially invited.

4% Interest paid on Savings Accounts.

3% Interest on Daily Balances of $500 or more, subject to check

Capital $150,000.00

Surplus and Profits $285,000.00 (all earned)

BROUGHT TO LIGHT.

Plainfield People Receiving the Full Benefit.

There have been many cases like the following in Plainfield. Everyone relates the experience of people we know. These plain, straightforward statements will do much toward relieving the sufferings of thousands. Such testimony will be read with interest by many people.

Mrs. Anthony Wahl, R. F. D. No. 1, Plainfield N. J., says: "I had such distressing pains in my back that I could hardly stand and it was out of the question for me to stoop. I was all crippled up and I knew perfectly well that my kidneys were the cause of my trouble. A neighbor recommended Doan's Kidney Pills to me and on her suggestion, I used them. They gave me almost immediate relief and three boxes changed me from a chronic sufferer to a healthy woman. I still take Doan's Kidney Pills occasionally when a cold settles on my kidneys and they act as a preventive of any serious recurrence of my former trouble. You may publish this account of my experience for the benefit of other kidney sufferers."

For sale by all dealers. Price 50 cents. Foster-Milburn Co., Buffalo, New York, sole agents for the United States.

Remember the name—Doan's—and take no other.

UNION COUNTY ORPHAN'S COURT.

In the Matter of the Application of the Executors of the will of Samuel Dreier, (Deceased.) For Sale of Land to Pay Debts.) Order to Show Cause.

Garret Dreier and Harry Dreier, Executors, etc., of Samuel Dreier, deceased, having exhibited to this Court under oath, a just and true account of the personal estate and debts of said deceased, whereby it appears that the personal estate of said deceased is insufficient to pay his debts, and requested the aid of the Court in the premises: It is, on this Eighth Day of May, nineteen hundred and twelve, ordered that all persons interested in the lands, tenements, and real estate of said Samuel Dreier, deceased, appear before the Court, at the Courthouse, in the City of Elizabeth, on the Tenth Day of July next, at ten o'clock in the forenoon, to show cause why so much of the said lands, tenements, hereditaments, and real estate of the said Samuel Dreier, deceased, should not be sold as will be sufficient to pay his debts, or the residue thereof, as the case may require. And it is further ordered, that cause be shown at the same time why the rents, issues and profits arising from the premises described in the said petition should not be applied to the payment of the debts of said deceased, and that true but uncertified copies of this order be served on all parties interested in said real estate within twenty days from the date hereof, and it is further ordered that this order be set up and published in one of the newspapers of this State, as by the statute directed.

By the Court.
GEORGE T. PARROT, Surrogate.
WILLIAM NEWCORN, Proctor.
5 11 6-s Fees—$16.50

ADVERTISED MAIL MATTER
E. H. Bird, P. M.

Plainfield, N. J., May 31, 1912.

Asceno, Otto	Muller, Miss Alice
Anderson, Miss Edith G	Murray, Mr. Henry
Adams, Miss B.	Miner, Alfred A.
Brooks, Mrs. Bettie	Lewin, Dr. Frank
Brown, Mr. & Mrs.	Mourry, Mrs.
Bruner, Mr. T. S.	Martin, Mrs. A. W.
Butler, Mrs. E. G.	Nielson, Mr.
Clarke, Mr. F.	Nickerson, Mr. Frederick C.
Cross & Hurlburt	Nilson, Miss A.
Cooper, Mr. D. J.	Napier, Mr. M. A.
Cock, Mr. John	Parsons, C. W.
Cheyette, Mr. A.	Plainfield Uph. Co.
Chamberlain, Mrs. E.	Perry, Herbert
Carter, Mr. H.	Rankin, Mrs.
Deso, Mr. Fred	Robert, Esq., F. A.
Durs, Mrs. Jennie	Remington, Mrs.
Diano, M. F.	William E.
Dowen, Mrs.	Ryglewicz, Mr. A.
Dailey, Mr. J. K	Randolph, Mr. M. J.
Evans, Miss Marg.	Smith, Miss Janie
Fleming, Esq., G.	Smith, Mrs. Albert
Gullberg, Miss H.	Sliney, Mr. Thos.
Gudette, Alberta	Strauss, Mr. Louis
Gormeley, Mr. and Mrs. Clarence W.	Smith, Mrs.
Hines, George	Trivouen, Mr. Carl
Hagarty, Mr. J.	Tucker, Miss L. E.
Honeyman, Mr. P. O.	Todd, Mr. H. B.
Hudson, Mr.	Torbenson, "Pres."
Hartmann, Miss E.	Mr. H. V.
Johnson, Mrs. Lillie	VandeWater, M. & Mrs. Richard
Jefferson, Miss L.	Williams, Mrs. & Miss
Kline, Mr. Joseph	Williams, Mrs. O. B.
Lane, Mrs. F.	Woods, Mary A.
Lafjo, Mr.	Wyckoff, Rev. C. S.
Lotton, Dr. W. S.	Wrightman, Mr. Rob.

"Please say advertised."

WE ARE EYE SPECIALISTS

Making the eye and its needs our study. We especially invite those who may have been improperly fitted elsewhere to take advantage of our skill. Come in at once and have your eyes examined FREE. Your eyesight is too precious to be trifled with.

STILES & CO.

PHILADELPHIA EYE SPECIALISTS

at 107 East Front Street, Every Thursday.

Hours 10:00 a. m. to 5:00 p. m.

EXECUTORS' SALE OF REAL ESTATE.

The Subscribers, Executors of the last Will and Testament of Mary E. Holton, deceased, will sell at public vendue, to the highest bidder, on the premises, on Wednesday, the 12th day of June, at 2:00 P. M.,

All that certain house and lot of land situate on Johnston Drive, in North Plainfield Township, adjoining the Grossmann property. The house is a two-story, modern frame cottage, and the lot is approximately 60x200 feet. Being situate on the hills, directly back of Plainfield, and convenient of access. This is a very desirable property either for a summer home or all the year residence.

J. HERBERT CASE,
JOHN NEWTON HOLTON,
Executors.

Wm. A. Coddington, Atty.,
Park Avenue,
Plainfield, N. J. 5 29 6 1-5-8-11

JOSEPH G. ROBIN.

Wrecker of Northern Bank Given Temporary Freedom.

© by American Press Association.

Joseph G. Robin, with the aid of a habeas corpus writ, was given temporary freedom from the Tombs to appear in the appellate division of the supreme court and argue his affidavit against several attorneys whom he charges collected illegally $15,000 in counsel fees from the Northern bank, of which he was president.

WOMEN SCREAM AS TRAIN MANGLES MAN

Trying Death, He Jumps In Front of Express.

New York, June 1.—A man supposed to be J. Merson of the Bronx jumped in front of a southbound express train from the platform of the One Hundred and Forty-ninth street station of the West Farms division of the subway. His leap carried him across the track, but the wheels of the first car caught his left leg and cut it off. He was taken to Lincoln hospital in a dying condition.

The station was crowded when the man made his jump. Many women saw him and screamed. The motorman, Albert Hoyer, had already shut off power and applied the brakes for the station stop and brought his train to a halt within a car length.

The injured man was lying outside the rails with his leg completely amputated. Special Officer Scheller carried him to the northbound platform, where Sergeant Mooney and Policeman Plossett improvised a tourniquet and stopped the flow of blood.

EX-JUDGE IS FATALLY HURT BY AUTOMOBILE

Former Magistrate Higginbotham Hit Leaving Street Car.

New York, June 1.—Former Magistrate E. Gaston Higginbotham, who was ousted from his judicial position by the abolition of his court by the board of magistrates, was struck and mortally injured by an automobile in Brooklyn.

The auto, a limousine, owned and driven by Stanley W. Smith, was stopped and Mr. Higginbotham was placed in it. All speed was made to Seney hospital, where Dr. Ackerman said that the former magistrate was suffering from concussion of the brain and internal injuries and could not recover.

Mr. Higginbotham had just alighted from a car and was crossing the street when he was struck. He was thrown about twenty feet against the curb. A large crowd gathered, and he was quickly recognized.

Mr. Smith was not arrested, all information gathered by the police being to the effect that he was in no way to blame.

Mr. Higginbotham is forty-nine years old and lived in Brooklyn. He was appointed a magistrate by Mayor Van Wyck in 1901.

GENERAL BOOTH COMING HERE

Although Hopelessly Blind, Salvation Army Head Plans Long Tour.

London, June 1.—General William Booth, the venerable head of the Salvation Army, although declared hopelessly blind by the surgeons who performed the recent operation to restore his sight, is cheerful and already arranging another tour of this country.

He expects to visit the United States and Canada.

Wolgast Beats O'Brien.

Philadelphia, June 1.—Ad Wolgast defeated Young Jack O'Brien here in a fast six round bout. The champion had the better of the milling, but O'Brien put up a great battle.

JAMES RYAN'S FUNERAL.

The funeral of James Ryan, of 425 East Third street, took place this morning in St. Mary's cemetery. Solemn requiem mass was celebrated by Father B. M. Bogan, Father D. F. Hogan being deacon and Father Vincent Sciolla sub deacon. The pall bearers were Cornelius Guinee, Daniel Dugan, Thomas O'Gorman, John Owens, Arthur McGinley and Frank Sweeney.

—The successful guesser always boasts of his foresight.

BORO H. S. JUNIORS ENTERTAIN SENIORS

Hosts at Dinner That Calls Forth Praise From Superintendent Krebs.

The Junior Class of the North Plainfield High School entertained the seniors and the members of the faculty at dinner, last night. The walls of the dining hall in the school were gracefully draped with the class colors, red and gold; while in a conspicuous place hung a red banner bearing the figures 1913 in gold. The tables were also artistically decorated and before each guest's plate was a pretty little souvenir of the occasion. The comestibles were in abundance and variety. The affair was most enjoyable, and a hearty tribute was paid by the supervising principal, H. C. Krebs, to the junior class and especially to the following girls and boys for the manner in which they had carried out the program: Miss Clara B. Smith, president; Miss Mildred McAuliffe, Miss Florence Coons, Miss Adele Herman, Miss Flora Krausse, Thomas Fetherston LeRoy Herman, Dick Underhill and Raymond Kline, of the entertainment committee, and Miss Marian Maier Miss Helen Hughes and George Townley, of the decoration committee.

Besides the seniors present there were Mr. and Mrs. H. C. Krebs, Mr and Mrs. B. J. Phelps, Mr. and Mrs Albert Early, Miss C. M. Stahlberger, Miss Rachel Love, Miss Myrtle Montague, Miss Eva Terry and Paul Mertz.

PARK AVE. TRUSTEES HOSTS AT A SUPPER

Guests Are Pastor and Deacons and Their Wives— G. E. Hall Toastmaster.

The Sunday school room of the Park Avenue Baptist church was the scene last evening of a delightful social affair, when the pastor, Rev. Dr. Gabriel Reid Maguire, and deacons with their wives, were the guests of the trustees at an informal supper. George E. Hall, president of the Board of Trustees, presided, and made a most engaging toastmaster.

The toasts included "The Church, by Dr. Maguire; "The Deacons," by David M. Runyon; "The Trustees, by Rev. St. John Fitch; "Our Ladies," by Mrs. G. R. Maguire; "Our Bible School," by Miss Florence G. Hawkins. Every department of the church and Bible school work was touched upon, and plans suggested for increased activities. The outlook for both church and school was never so bright and encouraging.

The floral decorations added materially to the attractiveness of the room, which was made especially inviting by the pleasing arrangement of details, which included very pretty favors.

The committee of arrangements comprised Mr. and Mrs. Hall, Mr and Mrs. John H. Doane, Mr. and Mrs. E. Frank Vail. The waitresses were Mrs. Ada M. Cuming, Miss Mary Giles, Miss Helen Cuming and Miss Marjorie Phillips.

CHRISTIAN FIELD.

W. D. Murray will speak at the vesper service to be meld at the Y. W. C. A. tomorrow afternoon at 4 o'clock. The meeting will be in the interest of the Silver Bay Conference.

Services will be held at the Tabernacle Baptist Mission (colored), 222 Richmond street, near East Third street, tomorrow. There wil be preaching at 11 o'clock by J. A. Carter, and at 3 o'clock in the afternoon by Rev. Hamlet, pastor of St. John's Baptist church near Westfield, and Mr. Hamlet will also speak in the evening at 8 o'clock.

ASH-CARTER HURT.

Richard E. Randolph, of 634 West Third street, an ash-carter, is detained at home with a sprained leg. His horse, a fractious steed, ran away yesterday, throwing him out of the wagon. One of the wheels passed over his leg.

"CAMP ENDEAVOR" PLANS.

Walter Firstbrook and George Dufford will speak at a meeting to be held at the West End tabernacle tomorrow night, under the auspices of the Christian Endeavor Society. The proceed work at "Camp Endeavor" will be explained and an offering for that work will be received. There will also be special music.

BROKAW LEAVES HOSPITAL.

Arthur Brokaw, of Coddington avenue, who was severely hurt about the head and face by a kicking horse recently, has been discharged from Muhlenberg Hospital. The sight of one eye, which was seriously threatened, has been saved, but he is badly disfigured.

Mrs. Eugene Garay, of Manoas, Brazil, who arrived in Brooklyn today on the Steamer St. Christopher from Buenos Ayres, will spend two weeks with her sister, Mrs. W. W. Hanlon, of Westervelt avenue. She will then leave for a seven months' tour of Europe.

NEW YORK SPECIALTY SHOPS
"SELLING THINGS DISTINCTIVE"

Lane Bryant
19 West 38th St. Near Fifth Ave.
Largest Manufacturing Retailer of
Negligees and Simple Dresses
"Everything made on the premises; everything made to measure."
Spring and Summer Wear at Special Prices

Taffeta and Crepe de Chine. Dresses for Street and afternoon wear. Values $35.00 to $75.00	23.75 to 49.75
Voile and Lingerie Dresses. With artistic hand embroidery and lace. Values $18.00 to $45.00	11.75 to 29.50
Serge and Linen Dresses. In all colors, belted-in and coat effects. Values $14.00 to $40.00	10.75 to 18.75
Morning and Tub Dresses. Of gingham, Swiss, linen and batiste. Values $14.75 to $25.00	10.75 to 16.50
Tea and House Gowns. In a variety of styles, silk and lingerie. Values $12.75 to $55.00	7.75 to 37.50

Alterations made free of charge.
Washington Heights, B'way & 163d st.

HAND EMBROIDERED FRENCH LINGERIE Retailed at Wholesale Prices
A gift for the graduate. Exquisite matched sets of nightgown and combination. $8.00 and up. Comparison of values invited.
LEON P. BAILLY 366 5th Ave., N.Y.C. Cor. 35th St. Room 1102. Take Elevator

MISS L. E. PRESTON
9 East 43rd St.
(Near Fifth Ave.)
Specialties in Blouses and Gowns for Ladies and Misses at Reasonable Prices.

$1.00 IMPORTED ENGRAVINGS AND ETCHINGS
At the request of out-of-town residents who were unable to visit the city the past week we have arranged to continue this sale for the week ending June 8th.
These engravings ordinarily sell for $6, $12 and $18, and this special price, which is less than the duty on them alone, offers an exceptional opportunity to the lover of fine art.
MAX WILLIAMS
1 W. 38th St., N. Y. C.
Exhibition of Old English Mezzotints

Learn Dressmaking and Millinery
Oldest and best school in the country. Established 1876. Hats and patterns made to fit. Special Summer Offer. Call or send for circulars.
McDOWELL SCHOOL, 310 Sixth Ave., Bet. 19th and 20th Sts., New York City.
MRS. LYNN, Principal.

SALE—Used Pianos
This sale comprises many of the latest and most famous makes, and are practically new. Every one a bargain.

STEINWAY, regular	$500	Special	$110
WATERS "	$300	"	$110
SOHMER "	$550	"	$110
LURCH "	$300	"	$110
WEBER "	$500	"	$125
ANGUERA "	$300	"	$150

Emerson-Angelus Player Piano, special $295
Many other money-saving bargains. Every piano guaranteed. Terms to suit.
Anguera Piano Co.
316 West 42nd St., New York.

McGibbon & Co.
3 West 37th Street
are closing out a number of odd pieces in
Women's Muslin Underwear
AT EXTRAORDINARILY LOW PRICES.

Night Robes	1.00 1.95 2.50
Combinations (corset cover and drawers)	1.25 to 2.50
Combinations (corset cover and skirt)	1.25 to 2.50
French Chemises	1.00 and 1.35

NECKWEAR

Embroidered Batiste Jabots	[illegible]
Net Frills and Bows	.50
Princess Rabats	.19 and .30
Princess Yokes	$1.75
Princess and Net Fichus	2.50 to 6.00
Irish Lace Jabots	1.00 to 2.25

Chauffeur's Outfit
Norfolk Suit, Overcoat and Cap to Match.
Special at $43.50
Every requirement of Summer motoring is met by this outfit of fine, durable whipcord, which we offer special at the very low price of $43.50. The Norfolk jacket and trousers are light, cool and well tailored, the large, roomy overcoat is just the thing for Summer storms and cool, chilly nights, and the cap of regulation style tops off as smart and neat an outfit as any one could desire.
If desired, the suit alone may be had at $16.50, the overcoat at $25 and the cap at $2. Two shades of gray and one of tan; samples mailed on request.
We also offer
This Chauffeur's Suit
With 2 Pairs of Trousers or Breeches, or with 1 pair of each.
Special at $24.50
Something New—for the Chauffeur's Comfort Ventilated Puttees or Leather Leggings.
And, of course, about everything else in Motorwearables for both Owners and Drivers.
Brill Brothers
BROADWAY AT 49TH STREET
ON SALE AT THIS STORE ONLY

Joseph
632 Fifth Avenue
New York
SEMI-ANNUAL CLEARANCE SALE
of
GOWNS AND MILLINERY
for
Monday, Tuesday & Wednesday
June 3rd June 4th June 5th
Every Gown in this sale is an original Joseph model, duplicates of which were sold during the season at prices ranging from $150 to $500. Almost unbelievable reductions have been made.
Some handsome creations as low as $25
There are Evening Gowns — Afternoon Gowns, Linen and Lingerie Dresses and Tailor Made Suits.
Hats for less than cost of material $10 up
632 Fifth Ave.
(Opposite Cathedral)
New York City

FUR STORAGE
Dry Cold Air.
IMPROVED METHOD.
C. G. Gunther's Sons
Established 1820.
Superior facilities for storing Furs and Fur-lined Garments, etc.
Moderate Storage Charges.
ALTERATIONS AND REPAIRS.
Prices during the Summer months are materially lower than at other times.
391 Fifth Avenue, New York.
Telephone 7900 Madison.

MAY DAY EXERCISES.

The grammar department of Mt. St. Mary Academy held their May Day festivities yesterday afternoon. In the course of the exercises Miss Anita Maguire read an address and afterwards placed a wreath of lilies of the valley on the statue of the Blessed Virgin. Those who took part in the program were: Miss Minnie Taylor, Miss Marie Poole, Miss Pearl Jones, Miss Alice Viola Lang, Miss Rebekah Blaine Lipscomb, Miss Marie Tobin, Miss Eleanor Ryno, Miss Lois W. Scheafnocker, Miss Margaret Donegan, Miss Gertrude Salzseider, Miss Mary Norton, Miss Bertha Ayres, Miss Katherine Meirs, Frank O'Donnell, Otto Keller, Gervase Morrison, John Allyn Peterson, George O'Neill, Milton Gimber, George Sprague, Thomas Reilly, Ernest Henck and James Gunnis Davis.

HIS AIREDALE WON.

George H. Parker, of this city, captured two blues and a special prize with one Airedale entry at the Long Island Kennel Club bench show on Thursday.

Calvary Baptist church—Rev. G. W. Bailey, pastor—Services, 10:45 a. m., sermon, subject, "The Most Popular Book in the World;," evening service, 7:45, subject, "The Radiant Life."

ECHO OF A TRAGEDY.

The engine and running-gears, all that was left of the high-power American automobile, owned by the late E. D. Middlekauff, was shipped to New York, yesterday, having been sold to a man in that city. It was in storage at the F. L. C. Martin Automobile Company's garage on Park avenue. It was while driving this car that Mr. Middlekauff lost his life near Chester, Morris county. All but the engine and running gears was consumed by flames.

MRS. SOFIELD BURIED.

The funeral of Mrs. Harry Sofield of Lehigh avenue, South Plainfield, took place this morning. Mass of requiem was celebrated at Sacred Heart church at 9 a. m., by Father Baldwin, who eulogized her good Christian life. There were beautiful floral tributes: two large pillows with the inscription, "Mother," a large wreath with inscription, "Sister," and large cross and other beautiful wreaths. The pall bearers were James Thornton, Walter Connors, Richard and Joseph Garry. Interment in St. Mary's cemetery.

Mr. and Mrs. L. L. Gilbert and Miss Mabel Bogardus, of this city, are registered at the Chalfonte, Atlantic City.

FRANK WEIGMANN INJURED.

Frank Weigmann, of West Front stret, a nemploye of the International Motor Company, received a slight in jury to his hand while at work yesterday afternoon, and was obliged to have a physician dress the wound. He will return to work Monday.

RAILROADER ON FORCE.

John Hendershot, who for the past three years has been one of the trolley inspectors in the central division, resigned his position today and tomorrow he will take a position of patrolman in the local police department. He is one of four new cops who begin duty tomorrow.

—Try a Daily Press Want Ad.

LYCEUM MEETING.

The Plainfield Lyceum (colored) will meet tomorrow at the Shiloh Baptist church at 4:30 p. m. An excellent program has been arranged by Prof. Jamison, principal of the Somerville School. All are invited. Seats free.

MRS. ELIZABETH McKEE.

Mary Elizabeth McKee, of 91 Summit avenue, died this morning in her sixtieth year. She was a sister-in-law of Warren B. Philpott, of Moutain avenue. The funeral will be private.

—No, Maude, dear, there is no similarity between a post-mortem and a dead letter office.

"AT THE FOUNTAIN"

4 NEW ONES

Banana Martinique Sundea 15c
Tutti Fruitti Domingo Sundea 15c
Hawaiian Sundea 10c
Pecan Panale Sundea 10c

UNIQUE AND ORIGINAL.

T. S. ARMSTRONG The Apothecary

Cor. PARK and NORTH AVES.

-BUTTER-

ROCKDALE PRINT
ROCKDALE CREAMERY
FANCY ELGIN

PRICES TAKE A DROP

The Quality is Unsurpassed by any in the State.

NEUMAN BROS.

GROCERS

Watchung Ave. and Fifth St. Telephone 760

Efficient and Rapid Delivery Service to All Parts of the City

HAND'S EXPRESS CO.

OLD RELIABLE

STORAGE

All Rooms Separate, Light and Dry
Furniture Packed and Shipped

Office 69 Somerset St. 'Phone 541

AUCTIONEERS.

Murray, the Auctioneer

is now located at the old Auction Room Stand, 326 West Front street, near Grove. Household goods and merchandise of all kinds bought and sold. We also pack China and crate furniture and have good dry storage rooms at moderate charges.

Over 20 years experience in business and conducting sales.

ROBERT MURRAY,
Auctioneer and Appraiser.
326 West Front St. 'Phone 666

The Leading
Auctioneers
W. A. SCHORB & CO.

Also Dealers in Second Hand Furniture—Bought and Sold.

120 Madison Av., Jackson Blg
Telephone 1707-W.

TO LET

Store at
1348 W. Front St.
Suitable For Tailor
RENT
$12.00 PER MONTH

EMANUEL KAPELSOHN

1263 ARLINGTON AVENUE,

Sole Agent,

Or

ED. C. HARDINGHAM,
152 North Avenue.

'Phone 1955-6, Plainfield.

Our business is negotiating small or large loans for people keeping house.

We charge a reasonable service fee, arrange payments either weekly or monthly, and give each customer a memorandum of agreement.

Honorable Dealing and Courteous Treatment.

HOUSEHOLD LOAN CO.

148 East Front Street,
Plainfield, N. J.

Watchung Express Co.

Incorporated.

120 Madison Ave. Tel. 1664-M-2

HARDY PLANTS

BEDDING PLANTS

FLOWERS

Plants of all kinds for Cemetery work

TREE SPRAYING

Garden work done of every description

PLAINFIELD FLOWER SHOP

West Front St. and Central Ave.

Tel. 1721 Plainfield N. J.

MANLEY'S AUCTION SALE

of Household Furniture at 321 Park avenue, on **Tuesday, June 4, at 1:30.** Parlor furniture, dining room furniture, iron beds, dressers, hall rack, picture, roll-top desk, stove, oilcloth, rocking chairs, fancy ornaments, dishes, 1 upright piano, cooking utensils, and other articles too numerous to mention. Terms cash.

WM. A. SCHORB, Auctioneer.
D. J. GAVIN, Clerk. 5 31 3

SEALED BIDS.

The Board of Education of North Plainfield requests bids on 300 tons, more or less, of pea coal and 75 tons, more or less, of stove coal.

Sealed bids to be submitted to Albert Steiner, D. C., on or before June 10, 1912. 5 27 3

T. A. Moore
UNDERTAKER
612 E. Sixth St.
TEL. 741-R

A. M. RUNYON & SON,
UNDERTAKERS.
402 Park Avenue. Telephone No. 40.
Office open day and night.
Office of Hillside Cemetery.
New York office—50 Great Jones St.
Tel. call 3345-Spring.
New York Embalmers License—1220.
New York Registered Licensed Undertaker No. 316.

L. L. MANNING & SON.
STEAM GRANITE WORKS.
Corner Central Ave. and West Front St.

WHITING CHOSEN AS NAT'L COMMITTEEMAN

Former Governor Fort to Head N. J. Delegation at Chicago.

Trenton, June 1 (Special).—Every man present responded with a hearty "aye" yesterday afternoon at the meeting here of the delegates and alternates to the National Republican Convention chosen last Tuesday, when a motion was put that the twenty-eight votes of New Jersey be cast for Colonel Theodore Roosevelt for President on every ballot until the convention shall adjourn. The motion was carried amid enthusiasm.

Former Governor John Franklin Fort was chosen chairman of the delegation and will carry out the instructions thus given. Borden D. Whiting, former State Railroad Commissioner, law partner of Everett Colby, one of the pioneers in Jersey progressiveism, and chairman of the Roosevelt organization in the campaign just closed, was unanimously elected as the New Jersey member of the Republican National Committee. He will succeed former Governor Franklin Murphy, the choice here being ratified at the convention in Chicago.

Mr. Whiting refused to discuss yesterday the question of whether he would demand his seat on the National Committee at the opening of the convention, instead of waiting until the new committee had formally been ratified by the convention. It has been reported that some of the new Roosevelt members of the National Committee would demand their seats at once. It was said yesterday afternoon that perhaps it would be unnecessary for Mr. Whiting to demand his seat. Senator Crane, of Massachusetts; Senator Penrose, of Pennsylvania, and one or two others who have been retired in favor of Roosevelt men, have announced their intention of vacating their seats on the committee at once, on the theory that they do not represent the new order of things. There was some rumor yesterday that Governor Murphy might take the same view, but if he shall not do so and it becomes necessary to contest for the seat at the opening of the convention, a friend of Mr. Whiting declared that the new member would be ready for the fray.

The other officers chosen were: Vice chairman, Judge Adrian N. Lyon, of Perth Amboy; secretaries, Francis D. Potter, of Bridgeton; Herbert N. Baily, of Hackensack; Frank L. Driver, of Newark, and Edgar A. Knapp, of Elizabeth; sergeant-at-arms, John N. Klein, of Essex.

The New Jersey candidate for vice president of the convention elected was John Rotherham, of Hudson county. Rotherham and George L. Record, old-time political enemies, were both present yesterday afternoon and as friendly as could be. In the Roosevelt fight, they joined forces against Colonel Dickinson, former Secretary of State, the Taft leader in Hudson.

The choice of candidates for membership from this state on the various convention committees was as follows: Credentials, former Senator John Boyd Avis, of Gloucester; permanent organization, Assemblyman John E. Gill, of this city; rules, Former Assemblyman James G. Blauvelt, of Passaic; resolutions, State Assessor George L. Record, of Hudson. The selection of all the officers and committeemen was unanimous.

The arrangements for the trip to Chicago was referred to a committee composed of Mr. Whiting, Harold J. Howland, of Essex, one of the managers of the Roosevelt campaign just closed, and Edward Ward, of Essex. The New Jersey headquarters will be at the Hotel LaSalle, where a suite of forty rooms and a parlor has been engaged. The party will leave Friday evening, June 14. The convention will open Tuesday, June 18.

Former Governor Fort was nominated for chairman by former State Senator Colby. In accepting, he made a little speech in which he referred to the present campaign as the greatest since 1860. He declared that the overwhelming result last Tuesday was due to an uprising of the people, and not to organization. He said that if the Progressives now sank selfishness and aimed to be the people, they could make New Jersey again a strong Republican state.

"But we will not call ourselves Progressive any longer," he continued, "for we are now the real Republicans of the state and will be so from this time forth, by vote of the primaries last Tuesday. We should realize this responsibility. If you do not attempt to boss the people, as those before you did, victory will remain with you, and I am sure you will not do that."

Chairman Fort congratulated those present on the harmony which reigned. And it was a harmonious meeting. The question was raised as to how the delegates were to get their tickets to the convention hall. Mr. Fort said they were always distributed through the National Committeeman and he understood former Governor Murphy had received the 150 allotted to this state. It was suggested that the secretary communicate with Mr. Murphy on the matter. Prosecutor Wilbur Mott, of Essex, thought the delegates were in position to demand them. The question was settled by referring it to the committee of arrangements.

—Interested in outdoor life? Read

PRESS CLASSIFIED COLUMNS

Plainfield's Greatest Want and Exchange Market

COPY RECEIVED UNTIL 2 P. M. DAILY

One cent a Word for first insertion, one-half a cent a word for each subsequent insertion of the same advertisement for less than one month. Fifty cents a line, (six words) for one month. **DOUBLE CHARGE FOR CAPITALS. NO ADVERTISEMENT RECEIVED FOR LESS THAN 10 CENTS.**

The Plainfield Daily Press cannot give information regarding advertisements for which answers are to be sent care of the Press. Persons replying to office addresses must mail or leave written answers as stated in advertisement.

AUCTION SALE

On **Wednesday, June 5, at 217 East Seventh Street, at 10:00 a. m. sharp,** contents of a 14 room house, consisting of a large mahogany sideboard, dining room furniture, tables, chairs, china and crystal closets, one Wagner & Sanford combination pool and billiard table, silverware, fancy dishes and cut glass, a beautiful decorated fish set, and fancy bric-a-brac, mahogany sidetable, large bookcase, lot of fine books, engravings, pictures, carpets, rugs, Linderman & Son upright piano, curio cabinets, bisque ornaments, gold leaf furniture, library and parlor furniture, beds, springs, mattresses, dressers, chiffoniers, cheval glass, dressing table, bed linen, towels, napkins, looking glasses, hallrack, curtains, 2 bronze clock sets, fire iron sets, 2 ice boxes, kitchen utensils, garden roller, garden hose, garden tools, and hundreds of other articles too numerous to mention. These are a fine lot of goods and must be sold without reserve to settle an estate. Terms cash.

WM. A. SCHORB, Auctioneer.
D. J. GAVIN, Clerk. 6 1 3

HILLSIDE CEMETERY ASSOCIATION

Plainfield, N. J., June 1, 1912.

The annual meeting of the Hillside Cemetery Association for the election of trustees and for the transaction of such other business as may be brought before it will be held at the office of the Association, corner of Park avenue and Fourth street, on Tuesday, June 11th, 1912, at 8 o'clock p. m. The polls will be open one hour.

A. GILBERT, Secretary.
6 1-6-10

NOTICE.

All bills owing from the Borough of North Plainfield must be duly sworn to and presented to the undersigned, not later than Wednesday, June 5, 1912.

C. M. DOLLIVER,
Borough Clerk.

Established 1872.
P. CASEY & SON,
UNDERTAKERS AND EMBALMERS
Office 116 Park Ave., Tel. 884-W. Res. 417 W. 2d St. Tel. 903-R. Office open day and night. N. Y. office 10 E. 22d St., Tel. 2094-Gramercy.

SITUATIONS WANTED—FEMALE.

WHITE girls want positions as cook, chambermaid or waitress; good reference. Call 295 Liberty street. 5 31 3

LADY leaving town wants position for excellent chambermaid and seamstress; wages $25. Address Mrs. W., care Daily Press. 6 1 4

A GOOD laundress wants washing on Mondays and Tuesdays, out or in. Call Friday and Saturday, 520 West Fourth street. 6 1 3

EXPERIENCED laundress wishes fancy washing at home. 642 West Third street. 6 1 6

WANTED—Dressmaking to do at home. 28 Stone street. 6 1 6

FIRST-CLASS laundress wants washing to do at home or out. 619 West Third street. 5 27 6

HELP WANTED—MALE.

CARPENTERS wanted. 423 John street. 5 22 9

WANTED—Clerk to solicit orders. Apply Hutchinson & Son, Westfield, N. J. 5 27 3

WANTED—Two young men for stock room. Apply Pond Machine Tool Company. 5 31 2

LOST AND FOUND.

LOST—A gold chain bracelet. Reward given at 996 Central avenue. 5 22 tf

LOST—Small memorandum book, red cover. Return to Fred Endress, 941 West Sixth street; reward. 5 31 3

LOST — Suede leather tobacco pouch, with initials G. F. S. Return to Review Office, reward.

LOST—Last night, gold bracelet, between Nonpariel Clubhouse and Berckman street or on Main Line trolley. Finder please return to 452 West Eighth street; reward. 5 31 tf

FOR SALE OR TO LET.

FOR SALE OR TO RENT—No. 605 MADISON AVENUE, 9 ROOMS; ALL IMPROVEMENTS; HOT WATER HEAT. FRANK H. SMITH, 603 MADISON AVENUE. 3 4 tf

FOR SALE OR TO LET—Block from Front street or Somerset street trolley, house, 11 rooms and bath. E. M. French, North avenue. 5 31 6

TO SELL OR RENT—House, ten rooms and bath, one block from Front or Somerset trolley. Apply E.

HELP WANTED—FEMALE.

WANTED — Chambermaid and waitress; colored; references required. Apply 224 East Seventh street. 5 14 tf

NAT LEVY & CO., employing 200 people on ladies' muslin underwear, have room for 50 more at once; clean, light, steady work; best pay; good opportunity for girls to learn a trade. Apply Nat Levy & Co., Rink building, Plainfield. 5 21 tf

WANTED — CASHIER. RITZ. APPLY MORNINGS. 5 29 3

WANTED—SALESGIRLS. RITZ. APPLY MORNINGS. 5 29 3

WANTED—Good white cook, with good references. Apply 621 Park avenue. 5 28 4

WANTED—A good plain cook and laundress; white. Tel. 593 Plainfield, or write R. W. C., care Press. 5 31 2

WHITE girl wants position as chambermaid or waitress; references. Apply 9 Grove street. 5 31 2

WANTED—Young white girl to assist with housework. 423 Central avenue.

WANTED—By June 10, white girl for general housework; washing; to go to Bay Shore. 723 Central avenue. 5 31 3

WANTED—Experienced girl for general housework in family of two. Apply between four and seven o'clock, at 761 Kensington avenue. 5 31 2

WANTED—Operators, also learners, on ladies' muslin underwear; paid while learning. Schiller Bros., 320 West Front street. 5 6 1mo

REAL ESTATE FOR SALE.

FOR SALE—A few choice lots on Union street; the cheapest lots in Plainfield for the money. J. T. Vail. 7 19 tf

SITUATIONS WANTED—MALE.

YOUNG man wishes position as chauffeur. 612 West Third street. 6 1 6

WANTED—A situation for an experienced coachman, highest personal references given by his present employer, A. L. Otterson, 1333 Evergreen avenue 5 22 tf

ROOMS AND BOARD.

ATTRACTIVE apartment, with private bath. 312 East Seventh St. 5 9 1mo

TO LET—Room at 334 East Second street. Apply 19 Somerset place. 5 31 3

TWO furnished rooms and board; home privileges; terms moderate. M. A. Brown, No. 2 Washington avenue 5 16 tf

TWO large desirable rooms, with board. Mrs. Williams, 137 Crescent avenue. 4 3 tf

NICELY furnished double room, with board; also table board. Mrs. Tomlinson, 609 Madison avenue. 5 10 1mo

AUTOMOBILES FOR SALE.

FIVE-PASSENGER touring car, fully equipped; new top, windshield and speedometer; used for demonstrating purposes only; in perfect condition; 60 days' guarantee; price low to quick buyer; an excellent chance to get a new car for less than cost. Address B. V. D., care of Daily Press. 5 29 3

FOR SALE—A one cylinder Cadillac, 5 passenger car, in first class condition will be sold cheap if sold at once. Address Reliable, care Press. 6 1 6

TWO-PASSENGER roadster, in perfect condition, with full equipment; guaranteed to be all that it is represented; a fine car at a low price; used as a demonstrator; reason for selling to make room for new models. Address B. V. D., care of Daily Press. 5 29 3

MONEY TO LOAN.

MONEY TO LOAN on bond and mortgage. Mulford, opposite depot. 12 28 tf

TITLES abstracted for purchasers of real estate and bond and mortgage loans. Chas. J. McNabb, 209 North avenue. 2 18 tf

MONEY TO LOAN on bond and mortgage. Charles L. Moffett, attorney, Woodhull & Martin building. tf

MONEY TO LOAN on bond and mortgage. J. T. Vail. 5 9 tf

MORTGAGES placed on good security. Francis J. Blatz, First National Bank Building. 8 21 tf

$25,000 TO LOAN at 5 per cent in sums to suit, on good mortgages. Elston M. French, 171 North avenue.

MISCELLANEOUS.

IF YOU NEED something to build you up, get a bottle of Tonic Hypophosphites at Nagle's Pharmacy. Good spring medicine. 2 29 tf

STORE your furniture with the Plainfield Storage Company, reasonable rates. Orders left for moving vans. Nagle's, Front and Grove Sts. 1 18 tf

H. H. BUTLER, D. V. S.—Pet animals a specialty. OFFICE AT WM. T. CAMPBELL'S, 108 Somerset street, 'Phone 230. Hospital for dogs. (Cut out for reference.) 1 8 tf

MRS. BONY—Street dresses and evening gowns; makes a specialty of separate waists. 417 East Fifth street, Plainfield. 5 22 1mo

GENTLEMEN'S places property taken care of; grading, lawns, gardens and shrubbery attended to in first-class order. Ralph Dilibro, 981 Union street; Tel. 862-J. 5 2 1mo

MACHINERY, furnace and range overhauling, repairing; estimates given; lawn movers sharpened; $1. Millright, 712 West Fourth street. 6 1 6

RIDING lessons; fine saddle horses to hire; horses boarded; exchanged. Riding School, 775 Kensington avenue. 'Phone 194. 1 8 tf

KAY R. MELTON, upholsterer; estimates cheerfully furnished. 57 Somerset street. 4 22 2mo

FOR SALE.

S. C. RHODE ISLAND Reds, $1.00 per 13 eggs; Silver Campines, Jacobus strain, $2.50 per 13 eggs. Guy Bender, 1052 Sherman avenue. 5 6 1mo

SAFES for sale; all sizes; new and second hand; cash or easy payments. Hand's Express Co., 69 Somerset St. 5 8 1mo

PONY OUTFIT—An unusually handsome, healthy pony; a two-seated carriage; will seat four; a two-wheeled cart; a saddle and harness; all in good condition. Jewett, 1000 Central avenue. 5 20 tf

FOR SALE—Parlor lamp, Miller burner, hand painted globe, also dining room hanging lamp, Miller burner; all in good condition. Address Lamp, care Press. 5 31 3

CASH register, safe and top wagon cheap. 33 Somerset street. 5 29 3

FOR SALE—Fireless cooker (Colorico). Apply 76 Grandview avenue. 6 1 5

FOR SALE—On account of leaving town, furniture and some chickens; cheap. 817 Richmond street, near Putnam.

OLD papers for sale; put up in packages of 100 copies for 10c. Apply at this office. tf

FOR SALE—Lady's chestnut driving and saddle horse, gaited, stylish, prompt and sound; 9 years old, 15¾ hands high, weight 1,050; price low. Seen and shown by appointment at 725 Berkeley avenue, Plainfield 5 28 9

FOR SALE—Good flock of pigeons; cheap. Inquire 1060 Central avenue. 6 1 3

FOR SALE — 6-year-old sorrel combination horse, new driving harness and Brockway buggy. R. J. Harrigan, 929 South avenue. 5 27 tf

FOR SALE—Surreys, buggies, wood wagons and business wagons; also harness at bargain prices. W. J. Conroy, 177 Somerset street, North Plainfield. 5 13 tf

FOR SALE—Top soil, gravel and filling-in stuff for sale. Apply D. F. Dugan, 511 East Seventh street; 'Phone 475-W. 4 1 tf

FOR SALE—Profit-sharing bond at rate of fifty per cent. earnings of money invested and a guarantee of interest at 5%. I have paid 20 months on $200, and will sell for $190 cash. Apply C. C., care Press. 3 27 tf

WANTED—MISCELLANEOUS.

WANTED—To buy, sound, young and gentle horse; weight about 1,200 pounds; to drive single or double. Address Horse, care Daily Press.

CASH paid for old feather beds. Address W. Hansen, P. O. Box 181, Elizabeth, N. J. 5 27 6

WANTED TO RENT.

MARRIED couple want furnished room and kitchen, in private family, near Clinton Avenue depot. Address Room, care Press. 6 1 2

WANTED — A house, with barn; rent not to exceed $25. K. M. T.,

FOR RENT.

FOR RENT—6-room apartment at 1229 East Second street; every modern improvement; an exceptional bargain; worth investigation. Owner on premises. 5 21 tf

FOR RENT—A house, 214 West Second street; rent $18; a small house in rear, $11; a four room flat, at 221 Plainfield avenue, with wash tubs, etc.; a six room house, Monroe avenue and Seventh street, with all improvements. Apply for any of the above to Frank Linke, Plainfield, N. J. 5 23 tf

TWO apartment houses to let, improvements; centrally located; newly papered and painted. Apply Neuman Bros. 5 23 tf

TO LET — Pleasant furnished rooms; all improvements. 175 East Front street. 5 29 3

TO LET—An apartment of eight rooms; all improvements, at 434 Watchung avenue. Apply F. M. Masker, 440 Watchung avenue. 5 31 3

FOR RENT—In Netherwood, on Belvidere avenue, 5 minutes' walk from station, 12 room brick and frame house; good condition; all improvements; price low and reasonable changes to suit right party. Apply 725 Berkeley avenue, Netherwood, N. J. 6 1 7

TO LET 2 large rooms, city water, cellar. 326 East Third street, city; Vail.

TO LET—Apartment, 306 East Front street, first floor; 5 rooms; all improvements. 6 1 tf

TO LET—Six room flat, all improvements. 107 Somerset street.

THREE rooms to let, corner East Third and Filmore avenue; colored. U. B. Crane, 138 North Ave. 5 31 3

TO LET—6-room house and bath; all improvements, hot water heat; being thoroughly renovated; will be ready for occupancy June 1. Apply 23 Vine street. 5 29 3

TO LET—Four or seven rooms. Inquire 724 West Third street. 5 31 6

FOR RENT—House with barn, corner Grove street and South avenue, Dunellen; just decorated; $25 per month. Apply 201 Park avenue, Room 3. 5 31 6

TO LET—Store, good business stand; moderate rent; No. 205 Liberty street. Address P. O. Box 255, Dunellen, N. J. 5 29 3

TO LET—5 rooms. Inquire 203 New street. 5 31 3

TO LET—Five rooms and bath; all improvements; heat furnished; $18. 537 West Fifth street. 5 29 tf

TO LET—At 209 East Seventh street, suite of rooms with bath; also separate rooms. 5 29 3

THREE-ROOM apartment; gas and bath; rent $10. 47 Woodbine avenue. 5 4 tf

TO LET—Six-room house; all improvements. 722 East Seventh St. 5 27 6

TO LET—5 rooms, in new house; all improvements, except heat. 423 John street. 5 6 1mo

FOR RENT—8 rooms and bath, 149 East Fifth street, from June 1st. Inquire Dr. M. E. Stickle, 79 Halsey street, Newark, N. J. 5 7 tf

TO LET—Two five-room flats, 49 Harmony street. Apply 18 Craig place. 4 29 tf

TO LET—Furnished rooms for light housekeeping. 15 Grove street. 5 1 1mo

FOR RENT—To small respectable colored family, house of 6 rooms on Westervelt avenue, near Mountain. Apply J. V. E. Vanderhoef, at Woodhull & Martin Co. 5 8 tf

TO LET—4 and 5-room apartments; with all improvements, except heat; rent $17 and $18. M. F. Gano, 142 North avenue. 2 8 tf

EMPLOYMENT AGENCIES.

MURRAY'S Employment Registry office has removed from 226 East Front street to 326 West Front street, near Grove, at Murray's auction rooms; 'Phone 666. 5 17 tf

EMPLOYMENT Agency, Mrs. Keller, 22 Somerset place, the oldest and most reliable (all nationalities). 'Phone 1724. 7 1 tf

REAL ESTATE AGENTS.

REAL ESTATE for sale, rent and exchange. Insurance in strong companies at lowest rates; money loaned on real estate. Thickstun & Em-

SPORTS OF ALL SORT

BASEBALL.

Results of Games Played in National, American and Other Leagues.

NATIONAL LEAGUE.

At New York: R. H. E.
St. Louis ...1 1 0 0 0 0 0 0 2—5 8 0
New York..0 0 1 0 0 0 0 0 0—1 6 4
Batteries—Willis and Bresnahan; Wiltse, Tesreau and Meyers. Umpires—Johnston and Eason.

At Brooklyn: R. H. E.
Brooklyn ..0 0 0 6 0 2 1 0 *—9 12 1
Boston ....1 0 0 0 0 0 2 0 0—3 5 2
Batteries—Yingling and Erwin; Dickinson, Hogg and Kling; McTighe and Gowdy.

Second game: R. H. E.
Brooklyn ..3 0 0 0 1 3 0 1 *—8 14 2
Boston .....0 2 0 0 0 0 0 0 1—3 8 3
Batteries—Ragon, Rucker and Erwin; Brown, Donnelly and Gowdy. Umpires—Brennan and Owens.

At Pittsburgh: R. H. E.
Pittsburgh .0 3 1 0 2 0 0 0 *—6 8 2
Cincinnati .1 0 0 0 0 1 0 0 0—2 5 4
Batteries—Adams and Gibson; Fromme, Bagby and McLean. Umpires—Klem and Bush.

STANDING OF THE CLUBS.

New York	28	7	.800	St. Louis	20	22	.476
Cincinnati	23	17	.575	Phila'phia	14	15	.424
Chicago	19	17	.528	Brooklyn	12	22	.353
Pittsburg	18	17	.514	Boston	13	26	.333

AMERICAN LEAGUE.

At St. Louis: R. H. E.
St. Louis ...0 0 2 0 2 0 0 5 *—9 14 0
Detroit .....1 0 0 0 0 0 0 0 0—1 6 1
Batteries—Powell, Stephens and Kritchell; Willett, Works and Stanage. Umpires—Westervelt and O'Loughlin.

STANDING OF THE CLUBS.

Chicago	28	12	.700	Cleveland	17	19	.472
Boston	25	13	.658	Wash'ton	18	21	.462
Phila'phia	17	16	.515	New York	12	22	.353
Detroit	20	20	.500	St. Louis	12	26	.316

INTERNATIONAL LEAGUE.

At Jersey City: R. H. E.
Jersey City .6 0 3 0 1 4 0 0 *—14 15 2
Providence .0 2 2 0 0 1 0 0 0—5 10 2
Batteries—Frill and Bemis; Renmeas, Bailey and Schmidt.

At Newark: R. H. E.
Baltimore ..0 4 0 0 1 0 2 2 0—9 12 3
Newark .....0 0 0 0 0 6 0 0 0—6 7 3
Batteries—Smith, Danforth, Adkins and Bergen; Barbarich, Schardt and McCarthy.

At Buffalo: R. H. E.
Buffalo .....0 0 0 0 3 0 0 0 2—5 9 0
Montreal ...1 0 0 0 0 0 0 3 0—4 10 4
Batteries—Jameson, Munsell and McAllister; Vlebohn, Mattern and Roth.

At Rochester: R. H. E.
Rochester ..0 1 1 1 4 0 1 0 *—8 11 2
Toronto ....1 0 0 1 1 1 2 0 0—6 6 2
Batteries—Fisher, Clark, Holmes, Wilhelm and Jacklitsch; McGinley, Bachman and Higgins.

STANDING OF THE CLUBS.

Rochester	21	12	.636	Toronto	15	17	.469
Jersey C'y	22	13	.629	Montreal	14	18	.438
Buffalo	15	12	.556	Newark	14	20	.412
Baltimore	15	17	.469	Provi'ence	12	19	.387

NEW YORK STATE LEAGUE.

At Syracuse: R. H. E.
Syracuse 7 6 0
Elmira 1 5 1
Binghamton-Utica game postponed on account of wet grounds.
Wilkesbarre-Troy game postponed on account of cold weather.
Scranton-Albany game postponed on account of rain.

STANDING OF THE CLUBS.

Utica	19	11	.633	Bing'ton	15	15	.500
Troy	18	13	.581	Syracuse	14	17	.453
W'barre	16	15	.516	Scranton	11	16	.407
Elmira	16	16	.500	Albany	12	18	.400

LEAGUE GAMES TODAY.

National.
St. Louis at New York.
Cincinnati at Brooklyn.
Pittsburg at Philadelphia.
Chicago at Boston.

American.
New York at Detroit.
Philadelphia at Chicago.
Washington at St. Louis.
Boston at Cleveland.

International.
Baltimore at Newark.
Providence at Jersey City.
Toronto at Rochester.
Montreal at Buffalo.

PITCHERS FEAR BAKER.

Remember His Feats in 1911 World's Series—Are Now Guessing.

Manager Connie Mack has a young man on his team with his club this season who is going to rival Ty Cobb, Hans Wagner, Larry Lajoie, Christy Mathewson, Walter Johnson and others as a drawing card. Of course you know who he is—John Franklin "Home Run" Baker.

In every city in the American league the fans are wild to see that wonderful batsman, and even though they will howl when he fails to hit the ball safely there will be a desire, deep down in their hearts, to see him hit a home run similar to the ones which defeated the New York Giants in the 1911 world's series.

Those two circuit smashes last fall made J. Franklin Baker. By the way, he was plain Frank Baker before he spoiled victory for Mathewson and Marquard. Previously he had been a slugging batsman who occasionally hit

Photo by American Press Association.

J. FRANKLIN BAKER AT BAT.

home runs. So had Crawford, Schulte, Luderus and other players. But when he came to bat in a pinch and delivered the hits which were needed for victory he assured his fame.

There is a feature about Baker's home runs which were generally overlooked, though, until a recent game with Washington. Then, when he first went to bat and Johnson and Ainsmith, the Washington battery, immediately held a consultation, the theme of which was, "What will we give this fellow?" It dawned upon the fans that a new terror for American league pitchers had taken his place with Cobb and Lajoie.

If Baker does not suffer injury and retains his batting eye he is going to surpass his previous slugging performances during 1912. He is bound to be helped by the terror he has created in the breasts of American league twirlers. A few veterans, with perfect control, may prevent him from hitting the ball hard and safe often. But a big majority are going to lose control and nerve when J. Franklin steps to the plate.

Tristate League.

At Lancaster—York, 0; Lancaster, 1.
At Allentown—Harrisburg, 6; Allentown, 0.
At Trenton—Altoona, 4; Trenton, 3.
At Wilmington—Johnstown, 0; Wilmington, 1.

—"I'm seeking local color for an opera," announced the traveler. "Have you any merry villagers in this hamlet?" "Not in this village," replied the innkeeper, for it was he. "All we have here is a bunch of disgruntled taxpayers." — Washington Herald.

JAMES DONOHUE.

Los Angeles Athlete Is Sure to Make the Olympic Games.

Photo by American Press Association.

Because of his achievements in the Penthalon and Decathlon trials at Berkeley, Cal., Donohue has practically assured himself of a place on the team that will represent the United States at Stockholm this summer.

DO YOU KNOW—

That John Paul Jones, the champion mile runner of Cornell university, is an expert at baseball as well?

That in over 227 straight matches Champion Frank Gotch lost only nine and most of them under a heavy handicap?

That Manager Johnny McGraw says his youngster Schaefer is the fastest man in baseball, faster even than Devore?

That under the old prize ring rules, before the art of defense was developed, the fighters stood toe to toe and hammered each other?

That Johnny and Tommy Kilbane, who are not related and who at one time were the greatest of rivals at their weight in Ohio, are now the closest friends and that Johnny is teaching Tommy how to box?

RUNS SCORED IN TWO BIG LEAGUES.

NATIONAL	Sat.	Sun.	Mon.	Tues.	Wed.	Thurs	Fri.	Total
New York	11	..	6	5	..	13	1	36
Brooklyn	2	..	9	4	..	7	17	32
Boston	2	..	7	8	..	3	6	26
Philadelphia	5	..	5	10	..	2	..	22
Chicago	2	1	4	10	..	11	.	28
Cincinnati	4	4	1	2	..	6	2	19
Pittsburg	4	3	3	4	..	12	6	32
St. Louis	7	5	6	7	..	15	5	45
AMERICAN								
New York	15	..	10	3	4	1	.	33
Philadelphia	8	..	12	3	7	7	..	37
Boston	2	..	6	7	33	3	..	51
Washington	8	..	5	8	19	7	..	47
St. Louis	11	5	.	2	5	6	9	38
Cleveland	11	1	..	3	9	11	..	35
Chicago	5	2	..	7	2	6	..	22
Detroit	4	6	..	11	7	10	1	39

Sunday at Lake Hopatcong.

Special excursion via New Jersey Central next Sunday and every Sunday and holiday. Round trip, $1.00. Leave Plainfield 9:50 a. m. 5 31 2

?

Are you looking for a tenant for your house for the summer, furnished or unfurnished? Us the classified columns of Plainfield Daily Press. rate is 1 cent per word f first insertion, and ½ per word for subseque tions. No ad. taken than 10 cents. Copy re until 2 p. m. except Satu when forms close, at 12:3

ALL UNION CO CROPS

Agricultural Au Season Wil Week

Crops in Unio present season a ward, according matters agricult ery variety of this section th three weeks l there as a st weather. Th general cro quantity o spring an severe wi

Judge president of Agric the gene the cou ing poin generall are valu produce decline county from a The ga portion cultiva in Unio known

Tru an in and of th grow whic duri veg and cult has tor cro give cre fa

RITZ I
BABCOCK BUILDIN
CANDIES, ICE CRE
DAINTY LUNCH

LESSON NO. 6. SCOOP RESIGN

s Announce for Monday a Notable Event—

wice-a-Year REMNANT SALE of ack and Colored Dress Goods

Lengths, Aggregating Over 50,000 Yards, at the Uniform Price of

Yard, for $1 to $2 Qualities

bids fair to become a Gimbel e their own dresses, as well nufacturers, who profited by been waiting for us to an- result of several months of and manufacturers of dress own stock—reputed to be

ar is included in the sale. markable variety. Not a here up to $2, and even stly the latter, and the remnant lengths run from 2 to 7 yards, and will be sold by the piece.

We have devoted the whole Main Aisle and part of the Centre Aisle on the Main Floor and two cross aisles, as well as part of the Centre Aisle on the Second Floor, to the selling, which we expect will surpass all records for similar occasions in this city.

There are Dress Goods for hot midsummer and cool Autumn. Special tables are assigned to the blacks, navy blues, whites and black and white stripes—and there are copious quantities of each. But, large as the quantities are, there are naturally some of the very choicest remnants that will be promptly claimed, and which later comers will not be able to match. These are some of the Dress Goods that we shall sell:

n additional and most interesting feature of the semi- al Dress Goods Sale will be

ndreds of Imported Dress Lengths at Extraordinarily Low Prices

utiful fabrics in most desirable weaves, of all-wool and d-wool, in black and colors, arranged in dress lengths 6 yards, to be sold as follows:

Dress Lengths at $5	Dress Lengths at $10
ually $8 to $10	Usually $18 to $20

e will be sold on special tables, according to their and present really extraordinary value.

Main Floor and Second Floor.

At 55c a Yard

Remnants of Wool Corduroy	Remnants of Double-faced Suitings
Remnants of Novelty Plaid	Remnants of Hairline Suitings
Remnants of Cream Material	Remnants of Granite Cloth
Remnants of Bedford Cord	Remnants of Silk-and-Wool Poplins
Remnants of Eolienne	Remnants of Sicilians
Remnants of French Voiles	Remnants of Paris Novelties
Remnants of Tussah Royal	Remnants of Homespuns
	Remnants of Vigoreaux
Remnants of Wool Taffeta	Remnants of Navy-and-white Suitings
Remnants of Wool Batiste	
Remnants of Striped Serge	Remnants of Grenadines

At 55c a Yard

OTHERS, Broadway and 33d Street, New York.

BE PREPARED---

FOURTH OF JULY is only a few weeks away-- DECORATE YOUR HOME with

OLD GLORY

Here's an opportunity to obtain a flag at less than the usual wholesale price

Every family in Plainfield wants a big American flag in the home.

The Plainfield Daily Press has been able to secure a limited number of Old Glory. These will be given to subscribers of the paper for what they cost us, and as we have bought a limited number at a ridiculously low price you get the benefit.

They are not cheap print flags, whose colors will run when wet, but have been guaranteed absolutely fast colors, sewed stripes, cotton bunting, all made of the best materials. They cannot be duplicated when the supply is exhausted for double the price. They last a life time.

On Memorial Day, on the Fourth of July and on every day when there is a patriotic celebration, your neighbor will display Old Glory. But how about you?

Fill out the blank order below and send to the Plainfield Daily Press, or address a postal to us and we will have a representative call. The flag will be furnished to both old and new subscribers, as follows:

3 ft. by 5 ft.—10 weeks subscription and 60c.
4 ft. by 6 ft—10 weeks subscription and 75c.
5 ft. by 8 ft.—10 weeks subscription and 98c.

f desired, a pole, 8 feet long and seven-eights of an inch thick, with ball, ropes astener for the window will be furnished at 25 cents extra.

Remember that we only have a limited number of these flags, so order early.

If you are taking the paper through a newsdealer now, it makes no difference for it l continue to be delivered through him if you so desire. Fill in the coupon below.

Date.....1912

Plainfield Daily Press, Plainfield, N. J.

Please send the Plainfield Daily Press to the undersigned for ten weeks, and deliver to me one ft. by ft. United States flag. I hereby agree to pay cents for the flag and to pay for the paper at the rate of ten cents per week.

Signed.....

Address.....

ler ..... Town.....

you now take paper?.....

do

I do not want the pole, at 25 cents extra.

RY A PRESS WANT AD

The Christman Player-Action

Represents the latest, simplest and best. Can be installed in your piano in your home for only $160.00.

Demonstrated at Kolb's Ice Cream Parlor, 112 West Front Street,

E. D. Young, Agt.

Also expert tuning, regulating, repairing of Pianos, Players and Organs.

'Phone 944-W.
1135 W. Front Street.

New Jersey Central

TRAINS LEAVE PLAINFIELD.

For New York—2.16, 3.41, 5.41, 5.36, 5.57, 6.27, 6.55, 7.22, 7.26, 7.44, 7.41, 7.55, 7.58, 8.12, 8.30, 8.36, 8.43, 9.29, 9.53, 10.20, 11.20, 11.52 a. m., 12.28, 12.58, 1.44, 2.32, 2.55, 3.22, 3.48, 4.12, 4.36, 5.55, 6.29, 6.40, 7.43, 8.27, 9.27, 9.30, 10.15, 10.36, 11.28 p. m. Sunday—2.10, 3.41, 5.41, 7.23, 7.58, 8.52, 9.34, 9.42, 10.37, 11.52 a. m., 12.33, 12.58, 1.28, 2.09, 2.39, 2.55, 3.17, 4.29, 5.34, 6.37, 6.57, 7.14, 8.27, 8.35, 9.42, 10.28, 10.36 p. m.

For Newark—5.36, 6.27, (7.05 through train to Newark), 7.41, 8.36, 9.29, 10.20, 11.20 a. m., 12.28, 12.58, 1.44, 2.32, 2.55, 4.12, 4.36, 5.39, 6.29, 7.43, 8.27, 9.20, 10.36 p. m. Sunday—7.23, 8.52, 9.34, 10.27 a. m., 12.58, 1.28, 2.55, 3.17, 4.29, 5.34, 7.14, 8.13, 8.35, 9.42, 10.26 p. m.

For Easton, Bethlehem, Allentown and Mauch Chunk—5.18, *8.17, 9.43, 11.19 a. m., 2.00, 5.21, xx5.43, (6.59 p. m., Easton only). Sunday—5.45, 10.24 a. m., 1.58 xx5.43, 7.06 p. m.

For Wilkesbarre and Scranton—5.18 9.43 a. m., 5.43 p. m. Sunday—5.45, 10.24 a. m., 5.43 p. m.

For Long Branch and Asbury Park, etc. —3.41, 8.12, 11.20 a. m., (12.28 Saturdays only), (3.22 Red Bank only), 3.48, 4.36, 5.39, 8.27, 11.28 p. m. Sunday—7.58 Red Bank only), 8.52 a. m., (1.28 Red Bank only), 3.24, 8.13 p. m.

For Lakewood and Atlantic City—3.41, 9.29, (12.28 Saturdays only), 12.58, 3.22. Sunday—(7.58 Lakewood only), 9.42 a. m., 1.28 p. m.

For Philadelphia—6.42 7.39, 8.45, 8.51 10.43, 11.53 a. m., 12.42, 1.55, 2.45, 5.13, 6.44, 7.42, 8.47, 9.46, 10.48 p. m., 1.20 a. m Sunday—8.45, 9.56, 10.43, 11.41 a. m., 12.42, 1.44, 2.45, 3.42, 4.38, 4.55, 6.38, 6.44 7.42, 8.47, 9.46, 10.54, 11.54 p. m., 1.20 a. m.

For Baltimore and Washington. Daily —8.45, 10.43 a. m., 12.42, 2.45, 6.44, 7.42 p. m.

*Saturdays only.
xxExcept Easton and Bethlehem.
*Except Mauch Chunk.

W. G. BESLER, Vice-Pres. & Gen Mgr. W. C. HOPE, G. P. A.
5 25 12

L. Moraller & Son

Watchmakers and Jewelers,

WATCHES, CLOCKS and JEWELRY

Fine Watch and Clock Repairing a Specialty.

219 Park Ave. Plainfield, N. J.

WALKS

We Construct Them

Trap Rock, Cement Experience

R. G. BUSH

Tel. Con. 743-5 South Ave

PLAINFIELD WINDOW CLEANING CO.
M. MERSTRICH, Prop.

Stores, Offices, Private Residences New Buildings Cleansed, Scrubbed and Oiled. Office, 121 Liberty St. Tel. 1945-W.

Leland Manning

MASON AND BUILDER.

Estimates Furnished.
Jobbing a Specialty

1120 Myrtle Avenue. Tel. 347-J

A. H. ENANDER

Sanitary Plumbing, Gas Fitting Steam and Hot Water Heating. Contractor for Sewer Connections

125 WATCHUNG AVE.

SELLING OUT

Palms, Ferns, Begonias at Reduced Prices

PETERSON'S

217 Watchung Ave 5 8 1m

RAG CARPETS AND RUGS.

RAG carpets and rugs, also silk portiers made from your own material; we also buy carpet rags. Address William Spicer, Scotch Plains, or William A. Schorb, & Co., 120 Madson avenue, Plainfield; 'Phone 1707-W. 10 2 tf

JOHN WINZENRIED'S

Storage Warehouse

316-318 WEST FRONT ST.
Separate Rooms—Clean and Dry.
Furniture removed with care
Tel. 640-R. Residence 312 Lee Place.

VAIL BROS.

Plumbing, Tinning and Heating.
Satisfaction Guaranteed.
General Repairing a Speciality.
Night service promptly attended to.
Phone 1067-W. 123 Duer St

HENRY WIERENGA

FURNITURE, FREIGHT, BAGGAGE EXPRESS AND RIGGER.
PIANO MOVING A SPECIALTY
Residence 'Phone 517-S.

COAL DEALERS.

RICHARD PARROTT, Jr.
BEST QUALTIY
LEHIGH COAL
686 SO. 2nd STREET
Phone 1569

TRY
TEMPLE'S
COAL
674 So. 2nd St. Tel. 231

TenEyck & Harris,

Dealers in
LEHIGH VALLEY COAL

Office Rowley's Drug Store, 218 W. Front St. Tel. 2081-J-2.

TenEyck & Kelley
COAL
741 South Ave. Tel. 1155

GEO. O. STEVENS COAL 747 WEST FRONT ST.

R. L. CLINE

(Successor to C. H. Rugg & Co.)
BEST QUALITY LEHIGH COAL
Yard and office 432 W. 3d St. Tel. 93

N. MEYERS & SONS
COAL
COKE AND WOOD
Office Tel. 1152-w Yard Tel. 1911-w
21 Watchung Av. 4th & Washington Sts

LET A PRACTICAL HATTER DO IT

ALL KINDS OF HATS REBLOCKED AND REFINISHED
Old Hats Made Equal to New.
Men's Soft Hats Made to Order.
Special Attention to Panamas and Ladies' Hats.

MILTON H. HINCHCLIFF
111 Madison Ave., Plainfield, N. J.

Twelve years' experience in hat manufactories in Newark. Member Local Union No. 14, United Hatters of North America. 5 31 6

TIMBO'S
Stock for Smokers

Romeo and Julicts, La Carolines, Rocky's, Manuel Garcias, Acker Merrall & Condit's Le Elegancias, and a fine line of New York and Tampa makes. Fancy Smokers' Articles.

133-135 NORTH AVENUE.

VAIL

JEWELER and OPTICIAN . . .

236 Park Avenue
OPPOSITE NORTH AVENUE.

SMALLEY Bros.

147 NORTH AVENUE.
BUTCHERS

CHOICE MEATS
GAME IN SEASON.
ROASTING AND BROILING CHICKENS A SPECIALTY.
BERKSHIRE SAUSAGE (none better).
Orders called for and delivered
Telephone 88-A.

R. Morris Adkins

MASSEUR and HYDROPATH

Treatment Parlors
112 MADISON AVE.
'Phone 1172-L
Home Treatment by Appointment.

New York Office 61 East 86th St.
'Phone 6058-Lenox.

Hodge's Pharmacy

Y. M. C. A. BUILDING.
BELLE MEAD SWEETS.
Telephone 62.

JOHN WIRTH

(Successor to Henry Liefke)
BAKERY AND CONFECTIONERY
201-202 West Front St. Tel. 728
Orders delivered at short notice.

KIVANTINOS & JELLING

Successors to Alex. Lusardi.
Foreign and Domestic Fruits, Choice Confectionery, Nuts, Cigars, etc.
211 W. FRONT ST. Tel. 866-W

IN WOMAN'S REALM

The KITCHEN CUPBOARD

WAYS WITH SPINACH.

SPINACH is often spoken of as the broom of the stomach. This is because of the useful work it does for the system. The salts which it contains are very cleansing to the blood.

Spinach must be washed well. Cut off the roots and decayed leaves. Pass it from one pan of water to another until it is absolutely clean and free from sand.

When Boiled.

Put the spinach on the fire in a kettle if you wish to boil it. Do not add any water. There will be enough clinging to the leaves. The spinach itself is largely water, and cooking will draw out the juices.

About half a peck of spinach will not be too much to cook at a time, as it shrinks in boiling. When boiled until tender drain and chop.

Melt a tablespoonful of butter, mix with it a quarter of a tablespoonful of pepper, a half a teaspoonful of salt and add this to the spinach, heating it again. Serve on toast with sliced hard boiled eggs and toast points.

A Nutritious Dish.

The following way of cooking spinach is said to keep in its nutritious ingredients:

Spinach With Butter.—Having washed and drained the spinach, cut it in pieces. Drop it in a saucepan in which you have heated three and a half ounces of butter to every pound of spinach. Add salt, grated nutmeg and cook quickly.

A Nice Salad.

Spinach Salad.—After having cleaned, boiled and chopped the spinach make a dressing with four tablespoonfuls of olive oil, a half teaspoonful of salt, a dash of pepper and one tablespoonful of vinegar. Mix with the spinach. Put in tiny cups or individual molds and set on ice for an hour. Then turn out and serve on lettuce leaves with mayonnaise or French dressing.

Combined With Eggs.

Spinach Omelet.—Beat the yolks of four eggs, add four tablespoonfuls of water, a teaspoonful of salt, a teaspoonful of onion juice and a dash of pepper. Put a teaspoonful of butter or of bacon drippings into a pan and heat. Add the eggs and put over a slow fire. Shake constantly, lifting the center so the soft part will go under and fry. With fork or knife run around the edges, spread the spinach on top and fold over. Serve on hot platter.

The spinach should be chopped very fine or rubbed through a coarse strainer. Season and heat before putting in the omelet.

Anna Thompson.

SARTORIAL NOTES.

Beautiful New Embroidery Used on Summer Gowns.

There's a very popular embroidery which combines punch work and medieval stitches. The designs are in daisy shaped flowers, though much

BLOOMERS FOR GENERAL USE.

smaller, against a background of the open punch work. The flowers stand out in relief, the petals being done in a series of solid buttonhole stitches which catch into the material only at the center of the flower and the tips of the petals. One finds work of this kind in beautiful old Italian laces.

A blue and white striped knitted wool sweater of blazer style is in line with the revived fancy for college blazers. It is $4.95.

Bloomers that fit smoothly over the hips, yet are comfortably full at the knees, are the preferred ones this season. The model illustrated will be found excellent for general wear.

JUDIC CHOLLET.

This May Manton pattern is cut in sizes for misses of fourteen, sixteen and eighteen years of age. Send 10 cents to this office, giving number, 7444, and it will be promptly forwarded to you by mail. If in haste send an additional two cent stamp for letter postage. When ordering use coupon.

No..... Size.....

Name .....

Address .....

.....

—Uncle Eph—"Am day young man 'Liza's goin' to marry a bread winner?" Aunt Mandy—"Bettah dan dat; he's a cake walker."

—Sillicus—"Singleton is pretty well off, isn't he?" Cynicus—"Yes, but he doesn't know it." Sillicus—"What do you mean?" Cynicus—"He's going to get married."

Milady's Mirror

Beauty Hints.

Nails that have been injured by cutting them too low are soothed and healed by gently massaging them with a good cold cream. Rub the cream well in around the nail.

Keep a dish of oatmeal on the toilet stand and rub it freely on the hands after each washing. This dries and softens the skin, preventing it from becoming red and rough when exposed to the air.

To keep hair brushes clean necessitates frequent washings, a process certain to soften the bristles. This may be remedied by dipping the bristles in a strong solution of alum water after they are thoroughly cleaned.

A veil is an excellent protection against the winds of spring. Chiffon or any loose mesh material is the best selection and may be removed when a lessening of the exposure warrants the elimination of this pretty and effective precaution. The shadow and Shetland veils now so fashionable give a becoming tone to the skin and have the advantage of coming from a warm bath of soap and water fresh and clean as new.

Almond oil is used to bring the desired whiteness to the hands. The hands should be dipped in the oil, then in French chalk and incased in a pair of old gloves over night. Another plan recommended as a hand beautifier is to wash with peroxide, letting it dry on the hands, then rub in a good cold cream and don old kid gloves. In the morning wash off with lemon juice, vinegar or cider, hot water and a good skin cream.

Sleep, if taken at the right moment, will prevent an attack of nervous headache. If the subjects of such headaches will watch the symptoms of its coming they can notice that it begins with a feeling of weariness or heaviness. This is the time a sleep of an hour, or even two, as nature guides, will eventually prevent the headaches. If not taken just then it will be too late, for after the attack is fairly under way it is impossible to get sleep until far into the night.

A Cure For Nerves.

Fresh air will string up any group of nerves not hopelessly demoralized. When you feel that "flying to pieces" inclination overtaking you, jerk yourself to order with the checkrein of determination and then, if you cannot regain self control, stop anything on earth you may be doing and go out of doors. If you cannot leave the home, lean out of a window or step for a little while on a porch. You will not lose any time—you will, in fact, gain time by increasing efficiency in whatever you may be doing. Sleep also is a great restorer of nerves to a normal tone, and sleeping with all windows open secures for us two nerve cures at the same time. In foods raw onions, carrots, lettuce and celery, with plenty of olive oil, are excellent nerve foods, all valuable as aids in the good work, but the chief remedy is strong will and the compelling of your body to obey your mind.

Cure For Fever Blisters.

Fever blisters, or cold sores, as some call them, are very disfiguring. They may come from suddenly chilling the blood when heated, or they may result from digestive troubles. The best cure, of course, is to find the trouble and remove it. Sometimes if they are rubbed vigorously when the first symptoms of their coming are felt they will disappear. The following remedy, too, is helpful:

Carbolic acid, six drops; glycerin, one teaspoonful; rosewater, ten drops.

Then, if a woman finds that her lips have settled into unpleasant lines, and sometimes they do, a few lip gymnastics are helpful. These should not be done to such an extent as to make lines or wrinkles on the face, but if the lips are moved about and pursed up until any fixed habits of expression that they may have formed are broken up it will add to their charm.

A Beauty Tip.

Learn to laugh. A good laugh is better than medicine. Learn how to tell a story. A well told story is as welcome as a sunbeam in a sickroom. Learn to keep your troubles to yourself. The world is too busy to care for your sorrows. Learn to see the bright side of things. If you cannot see good in the world keep the bad to yourself. Learn to hide your pains and aches under a pleasant smile. No one cares to hear them. Learn to meet your friends with a smile. The good humored man or woman is always welcome, but the hypochondriac is not wanted anywhere.

Homemade Cold Cream.

During the windy weather one requires a good, pure cold cream that can be applied in the day time without being noticeable. Here is an excellent recipe:

Take half an ounce each of spermaceti and white wax, with two of witch hazel and three of sweet almond oil. Let the wax and spermaceti barely melt over hot water before adding the oil. They should only just turn liquid before being removed from the heat. Mix in the oil, then with a silver fork add the witch hazel, drop by drop. Beat to a smooth cream, adding a few drops of any preferred perfume.

ANTI-TUBERCULOSIS LEAGUE'S COLUMN

(Every Saturday).

CONTRIBUTORS:
Mrs. E. F. Feickert, Mrs. Allan Cowperthwait, Mrs. C. L. Riley, Dr. Clara DeH. Krans, Dr. H. D. Corbusier, Ernest L. Ransome, S. T. Carter, Jr.

THE DECISIVE HOUR.

With the opening of the Bonnie Burn Sanatorium, which it is hoped will occur early in the fall, it will be possible to take proper care of any form of Pullmonary Tuberculosis, i. e. Consumption. At present, the State Sanatorium, at Glen Gardner, is only able to take incipient cases and as hardly any General Hospital in the State is able to accommodate cases of advanced tuberculosis, these unfortunates have had no opportunity for the improvement that may occur in many of the cases, and what is perhaps worse, it has necessary to allow them to go on living, often in thickly settled districts, in overcrowded rooms, with the result that they spread the disease among others much faster than it could be stamped out by the work of the Board of Health, Anti-Tuberculosis League, or other charitable agencies.

Therefore when the Freeholders of Union County decided to build a sanatorium for the care of tuberculosis, they very wisely decided that all classes of sufferers from these diseases must be provided for. They have built the new sanatorium, known as Bonnie Burn with especial care that, while both classes of these cases are provided for, they shall be kept separate. For an incipient case, partly cured and able to be discharged, may be re-infected by contact with a chronic or advanced case. The Freeholders have constructed the sanatorium on the pavilion plan. There are four pavilions, each one of which is absolutely detached from all other buildings. Two of these are built for the care of the incipient cases and all those cases permitting the fresh air treatment, and two of the pavilions are constructed for the care of more advanced cases; these pavilions have been so carefully built that the sickest patient may be as comfortably housed as in any hospital in the land.

Each pavilion with its attendant lavatory, drssing rooms, etc., has been so constructed that one half can be used for women, and one half for men. This arrangement enabling the trustees to apportion the sexes as may best meet the requirements. The present total number of rooms is 60 but each room or compartment is capable of holding two patients so that 120 patients could be accommodated at once, if necessary. It is the expectation of the Freeholders to add pavilions as may be necessary. This year, the Legislature of New Jersey passed a law making it obligatory on Boards of Freeholders to provide accommodations for tuberculous patients. It is greatly to the credit and honor of the Freeholders of Union County that they did not wait for this mandatory legislation but realizing the dire need of these suffering from this disease, they began about two years ago on this work of humanity and advanced philanthrophy. It is largely due to the untiring preservering efforts of Mr. J. Hervey Doane, of Plainfield, the chairman of the Hospital Committee of the Board of Freeholders, that this work is now so far advanced.

Referring to the law mentioned above, it is interesting to note that where a county has no accommodations for tuberculosis cases and while they are providing the same, for they must provide them now, such county may arrange with another county, the latter having a sanatorium, to board its tuberculous patients. Therefore should there be room, after the needs of Union County are supplied in this matter, no doubt there are many indigent tuberculosis patients who might be sent to Bonnie Burn from neighboring counties, as Somerset or Middlesex. Altogether, I think all who are interested in the suppression of tuberculosis will feel that in making it mandatory on counties to establish, either individually or noe with another, tuberculosis sanatoria and in the further fact that the law also provides that the state will assist each county to the extent of $3 per week for each patient in such sanatoria, the Legislature of New Jersey has taken a very advanced step and one in which we as residents of New Jersey may take great pride.

TO DEDICATE CHURCH.

Bernardsville, June 1.—Local Italians are making arrangements for a big reception to Bishop James A. McFaul, of Trenton, who is to dedicate their new church here on Sunday, June 9. Cosimo De Ballonia, Michael Angelo and Antonio Molinaro are at the head of the arrangement committee. The Ideal Band of Stirling has been engaged for the occasion and the church, the streets and the dwellings in the Italian colony will be decorated with bunting and Italian and American flags. There will be several famous Italian preachers present at the dedication, as well as priests from neighboring villages.

—Whatever may be the outcome of the proceedings instituted against Judge Archbald, of the United States Commerce Court, they serve as timely demonstration that means at present provided to reach a Judge who is accused of misconduct or wrong-doing in office are edequate.—Albany Journal.

That Mortgage Money

HAVE YOU DECIDED WHAT TO DO WITH IT?

It's surely worth some thought. Whether the amount is small or large, do not let the cash remain idle. Re-invest it. Make it work for you.

CONSULT THE

Fidelity Trust Co.,

PRUDENTIAL BUILDING, NEWARK, N. J.

It offers for sale desirable mortgages. Its bond department will serve you. Its savings department pays interest. Its banking department welcomes accounts. Its trust department will gladly help you. Its title department may assist you. Its safe deposit vaults will interest you. Its capital, surplus and undivided profits of

$9,500,000

will protect you.

"Special Attention to Mail Orders."

Hot Weather Necessities and Comfort

A. M. GRIFFEN CO.

SCREEN WIRE NETTING.

Black in 12 and 14 mesh. Galvanized, light and heavy. Copper, light and heavy.

KNOCK DOWN FRAMES—36 and 42-inch.

POULTRY WIRE in all widths, in 1 and 2-inch mesh.

LAWN MOWERS—Ones we recommend—Newport, Imperial, Philadelphia and Regal.

GARDEN HOSE and LAWN SUPPLIES—The "Magic" and Jubilee moulded hose; new this year; will not split in seam.

LAWN SPRINKLERS—The "Fountain" (mist like spray); is an ideal one; also the revolving arm style and adjustable nozzles.

HAMMOCKS—"Palmer" and "Eclat;" quality O. K.; need no introduction.

119-123 EAST FRONT ST., PLAINFIELD, N. J.
Two 'Phones 6-214

As **SPECIALISTS** in all kinds of **BUILDERS' MATERIALS** we solicit your inquiries by wagon load, carload, or cargo. We own our own forests in Canada and manufacture and import directly into our own yards here the **BEST LUMBER** that grows.

We carry regularly in stock six Brands of Portland Cement; the same large assortment applies to all our lines.

Reasonable prices—Prompt deliveries.

Call on us.

J.D. Loizeaux Lumber Co.

East End Yard — North Ave. & Berckman St.
West End Yard — Rock Ave. near Front St.
Tel. 1776.

We Are Candidates

For that Policy of yours.

If ELECTED, and we serve satisfactorily, we will insist upon a THIRD TERM. YOUR SUPPORT will come back to you by the backing our TRIED and RELIABLE Companies will give you.

REAL ESTATE
LOANS
RENTS

GEO. M. CLARKE CO. Babcock Bldg., Telephone 205 Plainfield

LOOK HERE!

Contractors and employers of labor, you need a liability policy to protect you against a heavy loss in the event of an accident to your men.

Why take a chance of having a serious accident put you out of business, when you can insure at a moderate rate.

Come in and talk it over. The best companies. Settlements are prompt and sure.

J. E. CURTIS, AGENT
183 NORTH AVE. TEL. 192

SOMETHING GOOD

A clean glass, fruit syrup, ice cream, soda water, a straw, a spoon, a holder and you have one of my delicious **ICE CREAM SODAS**; just as good as any; better than many.

I also put up prescriptions.

Gallaway, The Druggist

Grant Ave. and South Second St. Heart of the West End

Try Press Want Ads.

The New York *Spectator* Says That

Only Seventeen American Life Insurance Companies have more Life Insurance in force than the increase in insurance in force made in a single year---1911---by

The Prudential

Founded by JOHN F. DRYDEN,
Pioneer of Industrial Insurance in America

Travelers' Cheques.

STORAGE VAULT

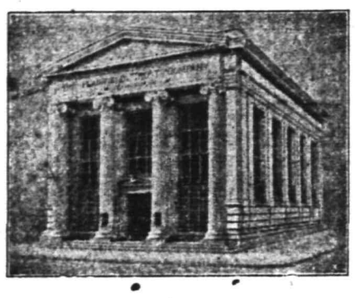

SAFE DEPOSIT VAULT

Letters of Credit.

FOR THE SUMMER send us your silverware and other valuables in bulk. Trunks, boxes and packages of all sizes may be stored in our vault for a nominal charge.

THE PLAINFIELD TRUST COMPANY

FREE WHILE THEY LAST

One of these silver-plated gold-lined **BON-BON DISHES**

Five inches wide, three inches high

Retail value 90 cents

Will be given to every purchaser of a pound of our famous

FENWAY CHOCOLATES at 60c

Only One to a customer — See them in our store window

Weiss—Borough Drug Store Somerset St. & Craig Pl.

Pacific Coast Summer Tours

With Experienced Personal Escort — Including All Expenses

YELLOWSTONE PARK — GRAND CANYON
CANADIAN ROCKIES — COLORADO RESORTS
COMPLETE TOUR OF CALIFORNIA

27 and 36 DAY TOURS — HIGH CLASS ARRANGEMENTS

BOOKLETS AND FULL DETAILS.

THOS. COOK & SON — NEW YORK

245 BROADWAY, 553 FIFTH AVENUE — 264 FIFTH AVENUE, 2389 BROADWAY

TICKETS AND TOURS TO ALL PARTS OF THE WORLD.

One Hundred and Fifty-five Offices Under Our Own Management.

COOK'S TRAVELERS' CHEQUES PAYABLE EVERYWHERE

SCHEELEIN'S VARIETY MARKET

140 NORTH AVE. TEL. 1974

ELECTRIC FANS

With Cord and Attachment Plug

8-inch Fans	$9.00
10-inch Fans	$10.50
12-inch Fans	$14.50
16-inch Fans	$17.25
12-in. Oscillating Fans	$18.25
16-in. Oscillating Fans	$21.50

Allen B. Laing Co.
Electrical Contractors
127 W. SECOND ST.
'PHONE 198.

EDUCATIONAL.

Students May Enter at Any Time.
Plainfield Business College and School of English
For Practical Business Training
Visitors Welcome. Investigate Now.
A. S. HERR, Principal & Proprietor,
Woodhull & Martin Bld. 'Phone 340

—Tell the salesman you read the adv. in the Daily Press.

DECREE OF DIVORCE FOR MRS. MARY E. NEWELL

Mrs. Mary E. Newell, of Fanwood has been granted, by Chancellor Walker, a final decree of divorce from her husband, James T. Newell, to whom she was married ten years ago. The husband entered no defense to the charge that he had deserted his wife and child four years ago. Mr. Newell is now living in New York city. Custody of the couple's son, eight years old, is given to the mother. Previous to her marriage, the petitioner was Miss Mary E. Wickett, of Roselle.

Counsellor John Milton, of Jersey City, was solicitor for the petitioner.

WOMAN FOR ELECTOR CHOSEN BY SOCIALISTS

Elizabeth, June 1.—One woman was selected by the Socialist party in state convention here as a Presidential elector. She is Miss Maud Thompson, of Orange, who is prominent as a vigorous lecturer on socialism. Out of a total convention membership of 228, there were thirty women delegates, and they took an important part in the deliberations of the convention. Jersey City won the contest for the state headquarters with 80 votes; Newark was second with 50, and Elizabeth third with 28.

Besides Miss Thompson, the Presidential electors chosen are Monroe Gibson, of Kearny; Jacob Hambacher, of Newark; Fred Hartmeyer, of Camden; Charles Kessler, of Elizabeth; Max Richter, of Union Hill; Edward K. Stretch, of West Hoboken; Albin Strobell, of Jersey City; Geo. H. Strobell, of Newark; J. Lindsay Van Nest, of Trenton; William Walker, of Ocean Grove; William Warner, of Gloucester, and Lewis Young, of Newark.

By amendment to the constitution, any man who has been a political candidate in any other party, or has been a member of any political non-Socilaist organization, cannot be a candidate of the Socialist party until he has been in good standing three years.

TOLERANCE OF SPRINKLING SHOWN BY BAPTIST CHURCHES

Rev. Dr. Len G. Broughton who goes from a Baptist church of Atlanta to be pastor of Christ Church in London, England, finds that his new church admits to membership by letter persons from other denominations without regard to the method by which they have been baptized. But on receiving members who join on confession of faith immersion is the mode of baptism. It is reported that the Mt. Morris Baptist church, of New York city, has voted to receive to full membership persons from other denominations who are Christians in good standing. Persons who have been members of other denominations, but have no letters of recommendation, may join by giving satisfactory evidence of regeneration and Christian conduct.

But persons who have not been members of any church are to be received on profession of faith and baptism as practiced by Baptist churches. A vote of this kind by a Baptist church indicates both a departure from the historic position of American Baptist churches and a desire for church unity. A few years ago a Baptist church of Newton, Mass., took a similar position, but the association of which the church was a member proceeded to discipline both church and minister, with the result that the minister became a Congregational pastor.

JOURNALISTIC OPINIONS.

FOLLY.

The Baltic recently came into port fully provided with life-boats—the first of the great liners to make this provision, which has been forced upon the transatlantic companies by the Titanic disaster and its proved causes.

And yet passengers loudly complained because so much deck-room was needed to accommodate the life-boats, and the space available for deck golf, shuffleboard and other such diversions was restricted in proportion.

Not many years ago, a liner found herself in a heavy fog with ice reported all around. She slowed down and crept through it for two days. The passengers held indignation meetings in her cabins because she did not go faster.

This sort of folly and selfishness is probably inseparable from human nature. There will always be a more than sufficient number of persons who set their temporary convenience or amusement above what may have been shown to be necessary for the saving of lives. The same thoughtless inconsistency is to be noted wherever self-indulgence and the lavish use of money have encouraged men and women to expect license for pleasure even on the brink of death.

There is nothing to do but ignore such narrow pursuit of immediate distraction, which is too short-sighted to see that it is standing directly in the way of protection against common peril.—Newark News.

—Great business getters—Press advs.

—If you do not get your Press regularly 'phone or write to the office.

THE HOUSEHOLD ACCOUNT.

Even though your regular account be kept in New York it will be found very convenient to maintain your household account here in Plainfield.

We offer 3 per cent. on such accounts provided a balance of $500 or more is maintained. Smaller accounts, however, will receive the same careful attention.

May we serve you?

THE STATE TRUST COMPANY
Capital $100,000.00.

Church of the Holy Cross
CORNER WASHINGTON AND MERCER AVENUES.

Extends a most cordial welcome at all times to those who desire to Worship and receive Spiritual Help.
Pews are free.
The Rector is ever ready to give his services when needed.

SERVICES TOMORROW:
8 a. m.—Holy Communion.
11 a. m.—Holy Communion and Sermon, subject, "Born in the Spirit."
7:30 p. m.—Organ Recital.
7:45 p. m.—Prayer and Sermon.

UP THE HUDSON TO **West Point** And Off **Newburgh**

SUNDAYS
June 2, 9, 16 and 23

SPECIAL EXCURSIONS VIA NEW JERSEY CENTRAL
Connecting at Jersey City With Swift
SANDY HOOK ROUTE FLYER "MONMOUTH"

Round Trip $1.00 Children 50c

Leave Clinton Av. f8:45; Grant Av., f8:47; Plainfield, 8:52 a. m. "f" stops on signal.

5 29 2 w f s

AMUSEMENTS.

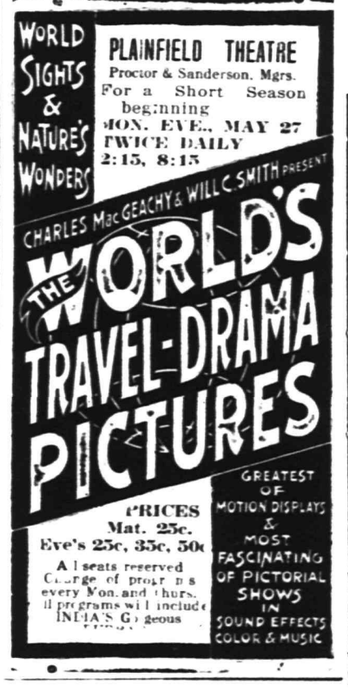

PROCTOR'S
POPULAR PRICES
BEST REFINED VAUDEVILLE AND MOVING PICTURES.
Prices—Mat., 10c; Eve., 10c, 15c and 25c.

BASEBALL RESULTS

Displayed on Screen at every performance. All league games reported

TODAY'S PROGRAM

Geo. Nagel & Co., comedy sketch, "How Props Butted In;" the Gene Muller Trio, Aeroplane Hoopists; Ed. F. Racey & Co., comedy sketch, "A Call For Help;" Charles Harper, "The Glidden Tourist;" McGarry & Revere, Singers and Dancers.

KINDLING AND GRATE WOOD
Prompt deliveries. Orders received at
89 SOMERSET STREET.
JOHN MOBUS
P. O. Box 320 Telephone 13-F-41

You Will Be a Welcome Visitor at The Temple Baptist Church

Sunday to any or all the five services.

Male quartet will sing; short interesting sermon by Rev. E. C. Conover.

Prayer, 10 a. m.; Sermon, 10:30; Sunday School, 2:30; Y. P. S. C. E., 7; Preaching, 7:45.

360 East Second St., between Washington and Richmond.

REV. E. C. CONOVER, PASTOR.

Why You Should Have A Bank Account

Because it encourages thrift, fosters saving and helps to build up a reserve fund, a bank account is advisable for everyone.

Start an account today with the Plainfield Savings Bank.

4 PER CENT. INTEREST PAID.

PLAINFIELD SAVINGS BANK

Plainfield, N. J.

Only Savings Bank in Plainfield

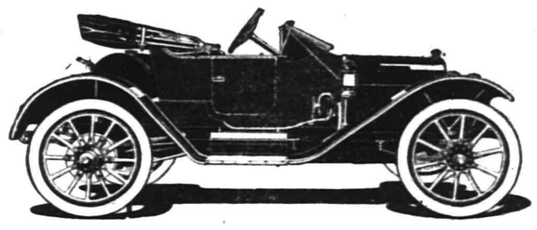

CHALMERS "30" ROADSTER $1,400—Fully Equipped..

Compressed air self starter, compressed air for pumping up tires, prestolite gas tank, top, wind shield, black and nickel trimmings; standard color Royal Blue and black; exceptionally classy and attractive car.

A. C. Thompson Auto Co.

Gayle Hardware Co.

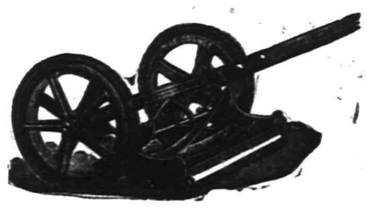

Announce that their line of LAWN MOWERS is now complete and is First-Class in every respect and invite your inspection of the following:

The MATCHLESS, Extra High-Grade.
The UNIVERSAL, Ball Bearing High Wheel at a Medium Price.
The PLAINFIELD, Old Reliable.
The YANKEE, a Good One at a Low Price.
LAWN SEED, GRASS CATCHERS, etc.

Tel. 398 Front St. and Park Ave.

Hoagland's Express
BAGGAGE TRANSFER
Office: 116 West Second Street, in Plainfield Theatre Building.
Tel. 884-W. House Tel. 648-L.

J. C. POPE & CO.
INSURANCE AGENTS
110 E. Front St. Plainfield, N. J.

REMOVAL SALE
at
CARL SILBERT'S JEWELRY STORE
219 WEST FRONT ST.
OPPOSITE PROCTOR'S.
BARGAINS----SPECIALS
The new Store will be located at 255 WEST FRONT STREET, Opposite Babcock Building.

JUNE THIRD.

1886—President Grover Cleveland was married in the White House to Miss Frances Folsom, of Buffalo.

PLAINFIELD DAILY PRESS

THE WEATHER.

Generally fair tonight and Tuesday; slightly cooler tonight.
Max., 71; Min., 67.

Established May 10, 1887. TEN PAGES. PLAINFIELD, NEW JERSEY, MONDAY, JUNE 3, 1912. TEN PAGES Two Cents a Copy—$5 a Year.

GREATEST HORSE SHOW PROMISED

Plainfielders do Not Realize What a Great Event This Exhibition is Each Year

SEATS ENOUGH FOR ALL

Good Music to Enliven Show on Thursday, Friday and Saturday—It Will be a Record-breaker—A List of the Boxholders.

The ninth annual horse show to be held at the horse show grounds, Randolph road and Woodland avenue, Thursday, Friday and Saturday, promises to be the best in the history of the Plainfield Riding and Driving Club. There are more entries than ever, including the vest horses to be found in this part of the country. The classes for hunters and jumpers, as well as militia mounts will be a decided feature, while all other classes will be as attractive as ever.

It is the earnest desire of the club that the people of Plainfield and vicinity attend. A disappointment each year is that the local public does not show the interest it should, and it has been a source of amazement that the people of Plainfield do not appreciate the pleasure or significance of this annual exhibition. The event is not a social affair, as some people have possibly thought, but for men, women and children who love good horses and value this opporunity to see them.

Those who do not care to purchase grandstand seats may stand about the ring as there is lots of room and also seats in abundance. The following have engaged boxes for the show:

H. G. Runkle, Percy H. Stewart, L. E. Waring, Frederic Bull, George P. Mellick, L. K. Hyde, O. T. Waring, Charles J. Fisk, E. H. Ladd, Jr., Daniel F. Ginna, Rufus C. Finch, Howard Beebe, C. Wesley Holland, W. Palmer Smith, H. C. Irons, J. C. Gilbert, R. Henry Depew, George Megrew, J. W. Jackson, R. A. Fairbairn, Edward Lowe, C. W. McCutchen, Howard Colby, Edward McLean, Mrs. Chapman Fisk, Henry A. McGee, George G. Roblig.

There will be a band of music at the show each afternoon and the club, as usual, has made arrangements to provide for the comfort and convenience of patrons of the affair. The grounds are easily reached by trolley, the cars passing one of the entrances to the ground on Woodland avenue. Carriages may enter by the Randolph road entrance and provision has also been made for caring for automobiles.

ALL SOULS' CONGREGATION HEARS CANDIDATE PREACH

Rev. W. L. Walsh, Brookfield, Mass., preached at yesterday morning's service in All Souls' church, this city, on the "Judgment Seat of Christ." He is one of the candidates for the vacancy created by the resignation of Rev. A. C. Nickerson, several of whom will be heard during the next two months. Rev. J. H. Sullivan, of New York, city, will be the preacher next Sunday.

TO WAIT ON BOARD.

A committee has been appointed by the Parent-Teacher Association of the Franklin - Stillman - Whittier schools to present the report of the committee on sanitation to the Board of Education at its meeting this evening, asking that new floors be laid in the Franklin school and that steps be taken immediately to supply the city with a new grammar school building. The committee consists of Howard Williams, G. Stuart Simons, John Cottrell, Mrs. Stephen Voorhees, president of the association, and Mrs. W. H. P. Veysey.

CITY COURT.

In the city court this morning, before City Judge William G. DeMeza, Charles Lyons, of East Second street, was released under suspended sentence of $59 or sixty days' imprisonment for disorderly conduct at the carnival grounds on Saturday night. Laverina Paoli, of North avenue, was similarly dealt with, for having his horse roaming at large in the Netherwood section.

CLOSE TENNIS MATCH.

The Plainfield Country Club was the scene of a very close tennis match on Saturday afternoon between Mrs. Farlee, who was playing 30, and W. R. Tyler at scratch. Two sets were completed, resulting in a victory for the former. The scores were 6-4, 6-4.

A Hot Weather Suggestion to Men.
A summer membership in the Y. M. C. A., use of swimming pool, shower baths, game rooms; three months, $3. Join now. 6 1 2 ***

—Women's Shoes Rebuilt, $1.10, "U. S. Shoe Repairing Co.," 122 North Front street. ***

ABDUL BAHAR PREACHES ON UNIVERSAL RELIGION

Abdal Bahai, the Persian religious leader and exponent of universal religion and universal peace, spoke on Saturday night in the Fanwood fire house to a good sized audience. He is a venerable man of the patriarchal type with long flowing beard, and his utterances commanded the respect and attention of those present. During his stay in Fanwood he was the guest of Mr. and Mrs. W. H. Hoar. Yesterday he spoke in the Church of the Ascension, New York city, on the "Unity of the East and West."

Abdal Bahai came to America about a month ago and that he likes this country and intends to remain here is evidence by the fact that he has leaved a house in Seventy-eighth street, New York. He goes to Montclair in the middle of this month to rest.

ST. STEPHEN'S NEW ORGAN SOON TO PEAL

Instrument Will Be Heard at the Service in Netherwood Church Next Sunday.

St. Stephen's church is the possessor of a new $1,650 organ, which it has been able to secure with the aid of Andrew Carnegie, as stated exclusively in the Plainfield Daily Press recently. Mr. Carnegie has contributed one-half the cost, and the balance was raised among the parishoners and other friends of the church. St. Margaret's Guild of the parish was active in helping make up the fund.

The organ is now being installed and will be heard for the first time next Sunday morning at the 11 o'clock service. It is a two manual and pedal instrument.

LOIZEAUX COMPANY OWNS HEMLOCK FORESTS IN CANADA

The business that has developed into the J. D. Loizeaux Lumber Company was started in 1898 at the present East End yard stand, corner Berckman street and North avenue, in a very small way by J. D. Loizeaux. A little later F. C. Jennings took a silent partnership and the firm name was J. D. Loizeaux & Co. The business increased rapidly and in 1903 the business of D. C. Ivins was bought out and the coporation of J. D. Loizeaux Lumber Company was formed, at which time the West End yard, corner South Second street and Rock avenue, was established. This yard continues to the present day one of the largest and best equipped yards in New Jersey.

In 1907 the company, realizing that the southern hemlock was not only becoming scarce but the quality becoming poorer every year, decided to buy its own forests in Canada and manufacture its own lumber from this strong-fibered wood, and import it direct into their yards here. This department has been continually increasing and last year sawed over two million feet. The importations this year (they are about to receive their third cargo) will probably exceed three million feet.

All this from a very small beginning must impress the fact that the very best value has been given for the dollar received. The company covers a large field; besides Plainfield, it distributes to Dunellen, Lincoln, Bound Brook, Highland Park, New Market, Metuchen, Rahway, Elizabeth, Roselle, Cranford, Westfield, Summit, Berkeley Heights, Gillette, Stirling, Millington, and all their adjoining territories, numbering among its customers the largest and most favorably known contractors in this territory. They have furnished Metzger & Wells, the Philadelphia contractors, all the good for Bonnie Burn, as also M. Byrnes, the Elizabeth contractor, who has a contract there.

Besides lumber, they also do a large mason material business, being the largest distributors of Portland cement on this railroad from Jersey City to Easton.

The only other branch in the builders' material line is millwork. To meet this great need the company not only has a first-class planing mill in daily operation at the Rock avenue yard, but also keeps in stock carloads of doors of many woods, as well as carloads of glass, mouldings and nails.

The main office is located at 620 North avenue, this city. The officers are: F. C. Jennings, president; J. D. Loizeaux, vice president, treasurer and general manager; Charles E. Loizeaux, secretary; A. A. VanderVeer, assistant treasurer.

HIT BY WAGON.

A wagon driven by Edward Dacey, of Spooner avenue, knocked down Stephen Perrine, of Fourth street and Rock avenue, as he was crossing West Front street at Somerset street, on Saturday evening. Perrine was but slightly injured.

COUNTRY DANCE AT CITY HIGH SCHOOL

Farce Comedy, Games and Celebration by Baseball Nine Added Features.

The members of the Plainfield High School joined in a country dance, Saturday evening, in the P. H. S. auditorium. There were several hundred present masked and in typical country dress. During the course of the evening several members of the school presented a farce which was much enjoyed by those present.

For those who did not dance there were games in the library of the school, which was attractively decorated with flags and banners for the occasion.

While the dancing was in progress, the boys who had been celebrating the victory in baseball over the North Plainfield High School nine, made their appearance and gave school yells for all the members of the winning team. This was followed by speeches from Captain William Davenport, manager; James Dunwell. Lindsey Best also made a speech of presentation of the Collier cup to the school.

The farce, "A Propospal Under Difficulties," presented by the members of the school, was much appreciated. Those who took part were: Dorothy Andrews, Katherine Bingaman; Mr. Barlow, Warren Butler; Mr. Yardsley, Fred Mygatt; Jennie, the maid, Pauline Gates; Hicks, the coachman, William Peacock.

WARREN SCHOOL BOARD VOTES FOR STOLTZ SITE

The Board of Education of Warren Township, at a special meeting Saturday night, by a vote of five to four, sustained the verdict at the special election held in April and decided to purchase the Stoltz tract of land at Mt. Bethel and erect a schoolhouse thereon to cost about $3,000. The sum of $300 was appropriated to purchase the land.

Although at the special election the proposition to erect a new schoolhouse was carried, a division of opinion arose in the School Board afterward, as well as among some of the taxpayers and the matter has been held up. Four of the members of the Board voted not to sustain the election. Swackhamer & Bird were present at Saturday night's meeting in the interest of taxpayers who favor the proposition and were instrumental in securing the favorable vote.

Opposition to the plan arose chiefly because the land desired for the school will have to be taken by condemnation proceedings, as the owner does not want to sell. It was shown that as a majority of the taxpayers had voted in favor of the proposition, the Board must carry out their wishes.

SEWING MEETING.

The Women's Home Missionary Society of the First M. E. church will hold a sewing meeting in Vincent chapel tomorrow morning at 10 o'clock. At 11 o'clock the Women's Foreign Missionary Society will meet and the Women's Home Missionary Society will hold its business meeting at 3 o'clock in the afternoon These will be the last meetings for the season.

BULLET THROUGH WINDOW.

Joseph C. Pierson, of Myrtle avenue, reported to the borough police late Saturday evening that someone had fired a bullet into his house through the window. There was no one in the room at the time. Mr. and Mrs. Pierson were dressing upstairs to go out when they heard the shot and crash of broken glass. The police are investigating.

WILL STUDY LAW.

Otto Linke, son of Mr. and Mrs. Frank Linke, of West Second street, will be graduated from Georgetown University, tomorrow. He plans to take up the study and practice of law and will enter the office of a Newark law firm a little later.

TO MEET AT "HILLTOP."

The Ladies' Aid Society of the First M. E. church will hold its last meeting for the season at "Hiltop," the summer home of Mrs. L. M. French, on Johnston's Drive. A stage will meet the members at the end of the trolley.

INVITED TO SMOKER.

The members of the Holy Name Society of St. Joseph's parish have been invited by the Holy Name Society of St. Mary's church to attend a smoker this evening at eight o'clock in the Recreation Hall.

STREET HIS RIFLE RANGE.

Andrew Judge, a school boy living at 194 Grove street, was fined $3 by Recorder M. F. Gano, this morning, in the borough court for practicing with a rifle at a target on the street.

—Use Press want ads.

25 HURT WHEN CAR IS DERAILED

Main Liner Jumps Track at Cranford While Making 25 Miles an Hour.

NO SERIOUS INJURIES

Injured Mostly Women—Doctors Administer First-Aid at Scene of Accident—Motorman Sticks to Post and Escapes Injury.

Main Line trolley car No. 2013 in charge of Motorman Joseph Kelly and Conductor Anthony Padden, both of Elizabeth, jumped the tracks on South avenue, opposite Cummings street, Cranford, at 7:10 o'clock this morning, while travelling at a speed of twenty-five miles an hour and twenty-five or thirty passengers, mostly women, sustained cuts, sprains and contused wounds. The accident, it is said, was due to the spreading of the rails. Motorman Kelly remained at his post and neither he nor the conductor was injured.

The car ran about twenty-five feet after leaving the tracks and the front trucks turned completely around. So far as known none of the passengers was badly injured.

Immediately after the accident Drs. F. B. Gilpin and James L. Perkins, of Cranford, were summoned and they cared for the injured, many of whom were taken to their homes after "first aid" treatment. A list of the injured follows:

Miss Blanche Wyckoff, 1024 Emma street, Elizabeth, contused wounds of hip; Miss Grace Ducey, 309 Elizabeth avenue, Elizabeth, dislocated knee cap; Miss Anna Bick, 1024 Emma street, Elizabeth, contused wounds of shoulder; Miss Bessie Whittaker, 108 Washington avenue, Elizabeth, sprained ankle; Miss Lena Bick, 1024 Emma street, Elizabeth, contused wounds of ankle; Miss Laura Wall, Roselle, sprained left knee; Miss Marian Wahl, 218 Aurora street, Roselle, sprained knee; Miss Conrad, Smith and Martin streets, Elizabeth, shock; Miss Catherine Uriey, 718 East Drier avenue, Elizabeth, shock; Miss Nellie Strobel, 623 First avenue, Elizabeth, shock; Miss Margaret Butler, 455 First avenue, Elizabeth, shock; Miss Agnes Schuler, Aldine, barking hysteria; Albert Yardley, 552 Washington avenue, Elizabeth, right elbow cut; Romaine Harris, 3 McCandles place, Elizabeth, shock; Albert T. Nelson, 964 DeHart place, Elizabeth, right leg cut; Floyd Card, 729 East Jersey street, Elizabeth, right knee and back sprained; Frank Schuler, 348 Maplewood avenue, Aldine, shock; William Kaccick, 65 Prince street, Newark, sprains and shock; William Day, of Newark, sprains.

YESTERDAY'S HEAT BROKE NO RECORD; MERCURY 91

Contrary to the general belief yesterday's temperature was not a record-breaker, according to Weather Prophet John Neagle. The highest temperature for the day was 91 degrees. In the year 1895 the maximum temperature for the first three days of June were 99, 98 and 98 degrees respectively.

The report for May shows that the average daily excess of temperature with the normal was 2.0 degrees. The total precipitation was 4.34 inches, normal precipitation, 3.63; greatest precipitation in 24 hours, 1.13 inches, date 29th; excess precipitation for the month, 0.51 inches; accumulated precipitation since January 1, 1912, 21.88 inches; accumulated excess precipitation since January 1, 1912, 2.54 inches; prevailing wind direction was southwest. Number of days of .01 or more of precipitation was eleven; number of days clear, ten; partly cloudy, 12; cloudy, 9. Dates of thunder showers, 24, 29 and 30; date of hail, 30. The other statistics follow:

Highest temperature, 89 degrees, date, 21; lowest temperature, 34 degrees, dat, 1; mean temperature, 62.3 degrees; normal temperature, 60.3 degrees; mean maximum temperature, 74.6 degrees; mean minimum temperature, 50.0 degrees; mean daily range temperature, 24.6 degrees; gratest daily range temperature, 38 degrees, dates, 1-11; least daily range temperature for May for twenty-six years, 97 degrees, year of 1895; absolute minimum temperature for May for twenty-six years, 30 degrees, years, 1888, 1906, 1907, 1911.

EXHIBIT OF SCHOOL WORK.

There will be an exhibit of drawings, paintings, sewing and woodwork by the pupils of the Franklin School, in the auditorium of that building tomorrow afternoon and evening.

—Advertise in the Daily Press.

—Webster defines "wise" as having wisdom and knowledge. This applies to the man who buys a "Reo." Just look in at 155 East Fourth St. ***

HURT BY EXPLOSION OF GASOLINE IN BOAT

Mogue, Tuning up for Test, Passed Lantern Too Close to Open Tank.

William Maguire, of the West End, is detained at home suffering from severe burns about the face and hands the result of a gasoline explosion while testing out a motor boat at Bound Brook Friday night. The boat which was made by Mr. Mague, Clarence, James and George Pangborn, of this city, was completed on Friday and that night it was decided to take the boat to Bound Brook for a test prior to taking a trip on Saturday.

Mague was sitting in the boat adjusting one of its parts, and inadvertently left the gasoline tank exposed. He asked one of the Pangborns to hand him a lighted lantern, and Pangborn passed it over close to the tank. The gasoline fumes came in contact with the heat of the lantern and an explosion followed.

The Pangborn brothers were standing on the river bank and just escaped injury, but Mague's hands and face were severely burned, while the boat was damaged to the extent of $100. Mague was brought home by his companions and has been under the care of a physician ever since.

VARIETY SHOWER FOR MISS ALICE SHARKEY

Miss Alice Sharkey, daughter of Mr. and Mrs. Sylvester Sharkey, whose marriage to Health Officer John O'Brien, Jr., will occur on June 19, was given a variety "shower" at her home on East Second street, Saturday night. The affair was arranged as a surprise by Miss Emily Harrigan, Miss Helen Johnson and Miss Marion Blimm, intimate friends of Miss Sharkey.

Miss Sharkey and Mr. O'Brien will be married at St. Mary's church on Wednesday, June 19, by Father B. M. Bogan, and a reception will follow at the home of the bride-elect's parents.

THREATENED HIS BEARD.

The hirsute crop which adorns the chin of Max Bussel, of 323 Spooner avenue, escaped being reaped and garnered, last evening, by a "close shave," though the method proposed to be employed by the reapers would hardly have attained that end. Max was trolling down West Third street near Muhlenberg place, stroking his flowing beard, when two men seized hold of him by the arms. One of them said, "Have you got a knife? Let's cut his whiskers off.". Max besought them not to commit the act of desecration. After both had vainly searched their pockets for a knife, they let him go and ran away laughing. He watched them enter a near-by house, and subsequently lodged a complaint with the police. A policeman was dispatched to the house indicated but there was no one int it answering to the description given by Max.

MASON HURT BY FALL.

Losing his balance while at work this morning on a scaffolding of a house in course of erection in Prospect avenue, Frank McInerney, a mason, of 821 Lenox avenue, fell to the ground receiving general contusions which rendered him unconscious. He was removed to Muhlenberg hospital, where after treatment he recovered consciousness. His condition is not considered serious.

PETIT JURORS SWORN.

Elizabeth, June 3 (Special.—Among the new petit jurors who were sworn in today before Judge Atwater from Plainfield were: Edward H. Bogardus, John C. O'Niell, Frank Fletcher, John C. Abbott, John M. Mortimer, Charles C. Groves and Henry T. Eaton. Westfield—John Campbell, George W. Baker and Edwin J. Opp. Fanwood—William Thom.

SEASON'S LAST MEETING.

The monthly meeting of the Women's Home Missionary Society of the Crescent Avenue church will be held Friday afternoon at 3:30 o'clock in the church parlors. This will be the last meeting of the society for the season. The subject will be "Alaska," and an address will be made by Mrs. William Danielson, secretary of the Woman's National Sabbath Alliance.

REV. DR. JOHNSON HERE.

Rev. Dr. E. P. Johnson and daughter, Miss Marguerite Johnson, of New Brunswick, were guests yesterday of Mr. and Mrs. F. S. Cutter, of Sandford avenue, and A. L. Force, of Duer street. Dr. Johnson assisted Rev. J. Y. Broek at the communion service at Trinity Reformed church in the morning.

McALL MEETING.

The McAll Auxiliary will meet at the Public Library, Wednesday morning, June 5, at 11 o'clock. Reports on the recent annual meeting in Pittsburgh will be given.

HEALTH OFFICER IS SUED BY VICTIM OF AUTOMOBILE

M. W. Payne, of Clinton avenue, through his counsel Swackhamer & Bird, has brought suit for damages against Health Officer John O'Brien, Jr., of this city, in compensation for injuries received in April, when he claims he was run down by an automobile driven by Mr. O'Brien. The accident happened on Clinton avenue. Mr. Payne was walking along the highway, going home, when, it is alleged, Mr. O'Brien came along in his automobile, going in the same direction, and struck him.

Mr. Payne alleges that as a result of the injuries received he was unable to work for several weeks. The suit, which is for $500 will be tried in the District court, New Brunswick, Wednesday. Judge W. G. DeMeza represents Mr. O'Brien.

PLEADS NOT GUILTY TO MANSLAUGHTER

Faber, Whose Car Killed Peter Murray, Arraigned—Motion to Quash Denied.

Elizabeth, June 3 (Special).—Charles A. Faber, of North Plainfield, who ran down and killed Peter Murray, of Fanwood, with his automobile on November 9 last, was arraigned at Quarter Sessions this morning before Judge Atwater, and pleaded not guilty to the charge of manslaughter through his counsel, Charles A. Reed. He was indicted by the May Grand Jury.

Faber's counsel made a motion that the indictment be quashed on the ground that the January Grand Jury had not indicted him. The court refused the motion but gave counsel permission to make a similar motion when the trial came up. Bail was fixed at $5,000, the defendant's father going his bond. The date of the trial has been fixed for June 17.

Peter Murray was employed by the Edison Electric Company, of New York. Returning home from work, in crossing South avenue towards his home he was run down and received injuries from which he succumbed.

CAR RAN OVER DRIVER WHO FORGOT TO TAKE OFF CLUTCH

Monroe Staats, of West Second street, is detained at his home today the result of injuries he received in Newark, last night, when the automobile he was driving, ran over a portion of his body. Mr. Staats, in company with several companions went to Newark on a pleasure trip, and they visited Joseph Clark's hotel.

When the car was stopped, Mr. Staats forgot to throw off the clutch, and in cranking up his machine later, the auto started suddenly knocking him over. The wheels passed over his body. The car ran a distance of twenty-five feet, colliding with a tree, which brought it to a stop. Mr. Staats was assisted to the hotel and received medical attention. He returned home on the train at 1 o'clock this morning, accompanied by his companions.

T. R. LEAGUE'S EXPENSES.

Morristown, June 3.—John C. F. Keeler, treasurer of the Roosevelt Progressive League of Morris county, has filed his account of election expenses, showing that for the expense of the Morris county campaign $420.09 was subscribed and expended. The largest contributions were $100 each from Ennis and Oram, the candidates for delegate and alternate, and $100 was paid by the state organization.

TO PROTEST TANKS.

A delegation of property-owners from the West End, in the vicinity of West Front street and Rock avenue, will attend the Common Council meeting tonight to enter a protest against the Council granting the Standard Oil Company permission to erect its proposed tanks at Rock avenue and West Front street for the storage of gasoline and kerosene.

NASH-BRANNON.

John Long Nash, son of Dr. and Mrs. C. E. Nash, of Washington Valley road, and Miss Ruth Mary Brannon, daughter of Mr. and Mrs. Frank L. Brannon, of Cleveland, O., were married Saturday in Cleveland. Mr. Nash formerly lived here. He and his bride will make their home in Cleveland, where he is in business.

HER 85TH BIRTHDAY.

Mrs. Sarah E. Kline, of Sandford avenue, celebrated the eighty-fifth anniversary of her birthday on Saturday, and at noon a luncheon was given in her honor. There were nineteen guests, all relatives, four generations being represented. Mrs. Kline received many handsome gifts.

Mr. and Mrs. A. W. Stone, of Liberty street, are parents of a girl born to them yesterday.

—Advertise in the Daily Press.

DOUBLE KILLING IN WESTFIELD

D'Phienzo and Stirling Shoot Each Other to Death Over Card Game.

OLD GRUDGES VENTED

One Dies As Police Reach Scene, Other Lingers An Hour—Victims Were Cousins—Quarreled About Stakes of Game.

Two Italians while playing a game of cards at Westfield last night suddenly pulled revolvers and began shooting. They fatally injured each other. One was Carlo D'Phienzo, 48, of 110 Clark street, and the other was Joseph Stirling, 20, of Spring street. The men were cousins. Stirling expired shortly after Chief of Police O'Neill and several policemen arrived, and D'Phienzo lingered for an hour. The body of Stirling was taken to the morgue here and the other was claimed by his wife. Stirling was single.

Trouble had been brewing between both men, the police say, for some time past, and feeling was embittered by the card game. Stirling called at his cousin's house yesterday afternoon and suggested the game. The play had not proceeded far when trouble arose about the stakes. Hot words followed and both men drew their revolvers and fired almost simultaneously.

Two shots were fired by each D'Phienzo receiving one in the abdomen and the other in the neck. One ball pierced Stirling's abdomen and the other lodged in the shoulder.

MISS DICKINSON WILL HAVE MILITARY WEDDING

Miss Mary Blackwell Dickinson, daughter of Mr. and Mrs. Townsend Dickinson, and Lieut. Harvey Morrison Hobbs, U. S. A., will be married Saturday afternoon at 4 o'clock at the home of the bride-elect's grandmother, Mrs. W. Remsen Taylor, 723 Central avenue. Rev. John G. Currier, curate of Grace chruch, will perform the ceremony. It will be a military wedding and the bridegroom, his best man and ushers will wear the full dress army uniform.

Lieut. Hobbs, whose home is in Texas, is now attached to the 3d Field Artillery, stationed at Fort Sam Houston, Texas. He was graduated from the Military Academy at West Point, Class '10. After the wedding the couple will return to Fort Sam Houston.

FIRE RAZES ICE PLANT.

Bridgeton, June 3.—The large manufacturing plant of the Crystal Ice and Cold Storage Company, East Bridgeton, was burned to the ground Friday afternoon with a loss reaching almost $50,000. The insurance is not more than half the loss. The flames are believed to have been started by a freight locomotive. The burning of the plant has caused a serious consideration here in regard to the ice question, as there is no natural ice supply, and the other manufacturing company confesses its inability to meet the city's needs.

LAWN PARTY.

The children of the primary department of the Crescent Avenue Presbyterian church Sunday-school are invited to a lawn party at the home of Mr. and Mrs. W. D. Murray, 205 East Ninth street, Saturday afteruoon at 2:30 o'clock. If stormy the affair will be held at the church.

SHIRTWAIST DANCE.

The Chrysanthemum Club will hold their last shirtwaist dance of the season tomorrow night in Debele's auditorium. The committee is William H. I. Cubberley, C. R. Doeringer and R. J. Mettler.

OUT AFTER YEAR'S ILLNESS.

George L. VanEmburgh, of East Second street, who has been detained at home by illness for the past year, was able to attend service at Trinity Reformed church, yesterday.

—Ten members of the Motorcycle Club went to Trenton, yesterday, on their weekly run.

Rev. and Mrs. E. Vicars Stevenson will leave Saturday for Europe, where they will spend some time in travel.

William Helms, of Easton, Pa., a member of the fire department in that city, has returned home after a visit with his cousin, Arthur Fluck, of West Fifth street.

The Official Board of the First M. E. church will meet Wednesday night after the prayer meeting.

Nine new members were received at the communion service at the Netherwood Reformed church, yesterday, five on confession and four by letter.

—Advertise in the Daily Press.

FORCE'S ANNUAL JUNE SALE OF UNDERMUSLINS

Last year we thought we had the best lot of undermuslins we would ever be able to offer, but slow buying in the general market forces the manufacturers to turn over to us a class of goods finer than last year and the prices considerably lower. Briefly below the values and selling prices. Come in and see the really big bargains we have in this June Sale.

PRINCESS SLIPS & COMBINATIONS.

98c Princess Slips, having deep flounce of cluster tucks, finished at neck with torchon lace; for this sale 59c

$1.25 Princess Slips with yoke of lace insertion and deep flounce with lace ruffle; for this sale 98c

$1 Combination Corset Cover and Drawers—cover with yoke of lace insertion; drawers having ruffle of lace or embroidery; for this sale 75c

$1.25 Combination Corset Cover and Drawers or Skirt — Cover trimmed back and front with lace and ribbon; drawers having lace ruffle; for this sale 98c

WAISTS.

$1.25 White Lawn Waists, with low neck and short sleeves, or high neck; trimmed with lace or embroidery; for this sale...75c

BASEMENT.

Screen Doors and Window Screens for any ordinary door or window. Garden Tools and Lawn Mowers.

GOWNS.

69c; made of good quality long cloth, low neck and short sleeves; finished at neck and sleeves with ribbon beading; for this sale...47c

$1.00; made of fine quality long cloth with deep yoke of emb. or lace, in a large assortment of styles; for this sale 75c

$1.25; extra fine quality long cloth, and also cotton crepe trimmed with lace embroidery and ribbon, in a large assortment of styles; for this sale 98c

$1.50; made of fine nainsook, with yoke of fine quality lace in the Empire effect, for this sale $1.19

$1.75; this assortment is made of extra fine quality nainsook, and also fine cotton voiles; all very handsomely trimmed; for this sale $1.29

$2.50; a beautiful assortment of very fine quality nainsook, trimmed with lace or emb.; and wide ribbon bow; for this sale...$1.98

SKIRTS.

69c; a short muslin skirt, lace trimmed or with emb. ruffle; for this sale.....47c

$1.00; a straight fitted skirt, made of long cloth, having band of embroidery at bottom, without dust ruffle; for this sale.....75c

$1.25; made of cambric, having deep flounce of hemstitched tucks; others trimmed with embroidery and lace; for this sale.....98c

$1.75; extra fine quality skirt, with deep flounce, having several rows of lace insertion and with dust ruffle; for this sale $1.29

$2.00; fine quality skirt, with deep 16-inch flounce of wide embroidery or a lace trimmed flounce of ribbons; for this sale $1.59

$2.50; a large lot of extra fine quality skirts in a wide variety of styles; trimmed with lace and embroidery and with ribbon at top of flounce; for this sale ..$1.98

CORSET COVERS.

29c; made of long cloth, having yoke of lace insertion or narrow emb. edge; for this sale.....22c

50c; made of nainsook, yoke of lace front and back; very good quality; for this sale 39c

69c; a large assortment of styles in this lot; trimmed with lace or embroidery; front and back; for this sale 47c

$1.00; made of fine nainsook, front trimmed with Val. lace and medallions of embroidery, finished with ribbon, at neck and arms; for this sale 75c

$1.25; made of fine nainsook, with yoke of fine quality lace or ribbon or fine embroidery; for this sale 98c

CHEMISE.

75c Muslin Chemise, trimmed at neck with narrow embroidery edging; for this sale 47c

DRAWERS.

75c; made of long cloth, with ruffle of lace or emb.; extra full; for this sale....47c

$1.00; made of nainsook, extra wide, fitted at hip; ruffle trimmed with fine Val. lace; for this sale 75c

$1.25; wide skirt drawers, with fitted hip; made of fine nainsook, with ruffle of embroidery insertion and lace trim; for this sale 98c

$1.75; "Marcella" Drawers, of very fine nainsook; trimmed with fine narrow Val. lace; a combination skirt and drawers; for this sale $1.29

WAISTS.

$1.98 White Lawn Waists of extra fine quality in high or low neck and long or short sleeves; all nicely trimmed with lace or embroidery; for this sale $1.19

A. E. FORCE & CO.

"The White Store"

OUR OPTICAL DEPARTMENT

For stylish appearance and solid comfort and long service go to FORCE'S OPTICAL DEPT. Open every day from 9:30 a. m. till 5:30 p. m. Saturday evenings till 10 p. m.

PLAINFIELD'S NEIGHBORS

Somerville.

Mrs. Arthur Thomas and children, of Chicago, are to spend the summer with Mrs. Thomas' parents, Mr. and Mrs. A. J. Van Nuys, at Belle Mead.

Banns for the marriage of Miss Nellie Tobin, of Raritan, and Peter Cegley, of Westfield, have been published in St. Bernard's church.

Howard and Miss Ethel Smith, of London, England are spending some time at the home of Mr. and Mrs. J. T. Harnby in Raritan.

J. W. Mettle and family have returned to their summer home near East Millstone after spending the winter in New York.

Mrs. C. H. Pool and Miss Helen Eddowes, of West High street, are spending a week at Lake Hopatcong.

Miss Pauline Cowan, of New York, visiting her parents, Mr. and Mrs. Alford Cowan, on Altamont place.

Mrs. Newton Van Cleef, of Belle Mead, is a guest of her son, Clarence Van Cleef, at South Branch.

A. H. Laughton and the Misses Laughton, of West High street, are at Pocono Pines for two weeks.

Miss Emily Schneider, of New York, is visiting her father, Charles Schmidt, on High street.

Miss Phillips Webb, of Rocky Hill, is a guest of R. T. Sutphen and family in New Brunswick.

Mr. and Mrs. Howard De Mott, of East Millstone, are spending a week in Chicago.

Mrs. Newton Porter, of New York, is visiting the Misses Porter.

Mrs. Jack Parker and son are visiting in New York City.

Mrs. William Leary is spending some time in Brooklyn.

Stanley Cass is spending the week in New York.

High Bridge-Califon.

Miss Grace Cregar, of Crestmoor, and Miss Anne E. Johnson, of Rockaway, have been reengaged as teachers for the Middle Valley Public School for the next school year. The school closed this week for the summer vacation. Miss Minnie Hann, of Pleasant Grove, was elected principal of the Pleasant Grove School. Last year she taught at Stephensburg and is succeeded by Miss Gertrude Ort.

Announcement has been made of the marriage of Albert Bunn, of Washington Township, and Mrs. Cooper, of Allentown, Pa. They are spending their honeymoon at Parker.

Mr. and Mrs. Andrew J. Apgar, of Califon, entertained Mr. and Mrs. Jacob Dilts, of Whitehouse, Thursday.

Mrs. Hattie Bearsworth, of New York, is being entertained by the family of Philip R. George, at Califon.

Miss Jeannette Stevens, of High Bridge, was graduated at Dickinson College, Carlisle, Pa., on Wednesday.

Mr. and Mrs. Leslie Gray, of Newark, are visiting Mr. and Mrs. Charles Flomerfelt, at Lower Valley.

Rev. James R. Dare and family, of Lower Valley, spent Thursday at Lake Hopatcong.

Westfield.

The Westfield Democratic Club has indorsed the candidacy of Woodrow Wilson and expects to open the campaign at once. A meeting will be held next Friday night at Westfield Inn for the election of officers and such workers as will be necessary to carry on the campaign.

Joe Peterson was before the recorder Friday evening charged with trying to enter a house on North street Thursday night. Peterson said he was partly intoxicated and made a mistake. The hearing was continued.

New Providence.

Dr. Jesse L. Hurlbut, district superintendent, preached in the Methodist church yesterday morning and at the close administered communion. He also held the first quarterly conference of the new church year.

Richard Jeffrey, of Plainfield avenue, returned home last week after a two months' stay with his uncle and aunt, Mr. and Mrs. Richard Keiynack, of Crestwood Park, Yonkers, N. Y.

"The Confidence in God" was the morning topic and "Divine Confidence" the evening theme of Rev. W. A. L. Jett, rector of St. Luke's Mission, Murray Hill, yesterday.

Edward Barnes and family, of New York, moved into one of the houses in Clinton avenue, Mountain View Park, last week for the summer.

George Sexton and family, of Jersey City, moved into one of the Jeffrey bungalows, Plainfield avenue, last week for the summer.

Miss Esther Smith, of Andover, Mass., is visiting Councilman and Mrs. W. C. W. Aufermann, of Murray Hill.

The township and borough Boards of Education will hold their monthly meetings tonight.

Paul Stevens, of New York, is the guest of Rev. and Mrs. W. A. L Jett, of Murray Hill.

Hunterdon County.

Albert Seeschaaf has brought his family from Hoboken to Glen Gardner, and now occupies his summer home, "Hillcrest," on Railroad terrace.

Mr. and Mrs. George Fetters, of Brooklyn, arrived in Glen Gardner Friday and will spend the summer in their cottage on Prospect Hill.

After spending several weeks in the Easton (Pa.) Hospital, Edward Everill has returned to his home in Hampton.

Mrs. Oscar Ruth, of Bethlehem, Pa., is at the home of her aunt, Mrs. William Struble.

Mrs. Haysel Berry, of Hampton, is visiting relatives and friends in Elizabeth.

North Branch.

Mrs. Peter E. Burd entertained the Mission Band of the Presbyterian church at her home at Pluckemin Saturday afternoon. A large number of young people attended a sociable in the chapel Friday night under the auspices of the Christian Endeavor Society.

The home department of the Sunday-school of the Reformed church was entertained yesterday afternoon at 3 o'clock at the residence of William E. Du Mont.

Mrs. William Ludlow and children, of Bernardsville, are visiting Mrs. Ludlow's parents, Mr. and Mrs. Andrew Compton, at Pluckemin.

Mr. and Mrs. John Dalley and daughter Helen, of Neshanic, have been visiting Mr. and Mrs. John N. Apgar in East Whitehouse.

A Junior Epworth League has been organized in the Methodist Episcopal church at Neshanic Station with a membership of thirty-two.

Miss Mary Williamson, of Neshanic, is spending a week with Mr. and Mrs. James Buckalew in New Brunswick.

John Hall, of Readington, is visiting at the home of Freeholder and Mrs. Edward B. Hoagland, at Neshanic.

Mr. and Mrs. Erastus Randall, of Newark, are visiting Mrs. Margaret Layton at Pluckemin for a few days.

Miss Pearl Miller, of Flemington, is spending a few days with Miss Olive Servis at Three Bridges.

Mrs. Walter Smith and daughters, of Neshanic, are home from a visit in Jersey City.

Miss Nellie Meade, of Newark, is visiting at Neshanic Station.

Whitehouse.

In the course of the heavy thunderstorm, which passed over this section on Memorial Day, the barn on the property of Game Warden John J. Park, near Whitehouse Station, was struck by lightning, but little damage was done. The postoffice building at Lebanon was also struck and the chimney knocked off.

Under the auspices of the Christian Endeavor Society of the Reformed church at Peapack, a strawberry and ice cream festival will be held on the church grounds there, on the afternoon and evening of Wednesday, June 5.

The W. C. T. U. of Peapack and Gladstone, held a mothers' meeting Saturday afternoon at the Methodist parsonage in the Gladstone section. The members were entertained by Mrs. G. M. W. Fulcomer, wife of the pastor of the church.

Under the auspices of the public school in Round Valley, a festival will be held Wednesday evening, on the schoolhouse grounds Music for the occasion will be furnished by the Lebanon Cornet Band.

Arthur Voorhees, of Whitehouse Station, who is about twenty-three years old, is suffering from an attack of heart disease at his home. He was taken suddenly ill after helping lift a large desk.

Mr. and Mrs. John Woods, of Liberty Corner, and Mr. and Mrs. Henry Woods and daughter, Miss Margaret Woods, of North Branch Depot, are visiting Mrs. Euphemia Brown, in East Whitehouse.

David Potter, of Waverly, Iowa, is spending a few days with Matthias Apgar, at Whitehouse Station. Formerly they were school chums. Mr. Potter has not been East before in thirty-two years.

Miss Florence Van Syckle, a student in the State Normal School in Trenton, is spending the vacation period with her parents, Mr. and Mrs. L. E. A. Van Syckle, at Whitehouse Station.

Miss Frances VanZandt, of Blawenburg, a former public school teacher at Peapack, is spending a few days' vacation with Miss Carline Melick, in that place.

Miss Ethel Conover, of Barnard College, New York, is spending the vacation period with her parents, Mr. and Mrs. G. G. Conover, at Pottstown.

Rev. B. V. D. Wyckoff, pastor of the Reformed church at Readington, lectured in the schoolhouse at Pleasant Run yesterday afternoon.

Mr. and Mrs. George Morris, of Peapack, are home from a visit to Hilton. While there they attended the funeral of a relative.

Miss Mabel Van Derbeek returned to her home at Whitehouse Station Saturday, after a sojourn at Lake Hopatcong.

Miss Olive Bishop, of Plainfield, is spending a few days with her sister, Mrs. Ross Burdette, East Whitehouse.

Mr. and Mrs. Walter Ludlow and son are visiting Mr. and Mrs. James I. Ludlow, at their home at Peapack.

Mr. and Mrs. William Wack, of Peapack, are visiting at the home of Eli McMurtry, at Pottersville.

South Plainfield.

The ball game between the South Plainfield A. A. and New Market A. C. was postponed Saturday on account of the illness of one of the New Market players.

Miss Gladys Thom entertained twenty-five of her friends at her home Saturday night, it being her fifteenth birthday.

The Country Social Club will hold its regular monthly meeting in Washington hall at 8 o'clock Tuesday night.

Mr. and Mrs. P. J. McDonough, of Plainfield, visited Mr. and Mrs. William Hamilton yesterday.

Mr. and Mrs. William Reilly and family moved to Somerset street, North Plainfield, today.

Miss Catherine Dolan, of Jersey City, is visiting her aunt, Mrs. Charles Thornton.

Harry Colfar, of Newark, moved into the Kane apartments on Church street Saturday.

Mr. and Mrs. John P. McDonough, of North Plainfield, visited friends here yesterday.

William Farrel and daughter, Alice, of Metuchen, visited friends here yesterday.

Mr. and Mrs. Thomas Duffey have returned from a visit with friends in Dunellen.

Samuel Purnell, of Mauch Chunk, visited friends in the village yesterday.

Mr. and Mrs. John Pickering entertained out-of-town friends yesterday.

Mr. and Mrs. Robert Horn entertained out-of-town friends yesterday.

Miss Mamie Gallagher, of Metuchen, is visiting Mrs. John Maguire.

Mr. and Mrs. Charles Thornton are visiting out-of-town friends.

Dunellen & Vicinity

A violent storm swept over this place last night. Several trees were blown down and one house was struck by lightning, but little damage was done. A big tree was hurled down at the corner of North avenue and Lincoln avenue, falling across the trolley lines. It took the wrecking crew fully an hour to remove the obstacle.

The members of the Catholic Lyceum Club held a meeting on Saturday evening at which there was a good attendance. It was decided to hold a picnic next month, the date to be fixed at next meeting.

Final preparations for the strawberry festival to be held by the members of the Methodist Episcopal church June 7 were completed at a meeting held yesterday evening.

Bound Brook.

The ball team that came from Pennington on Saturday afternoon made a very poor showing. Their pitcher was wild and gave several free passes to first base. The local team had an easy time using the whitewash brush on them to the tune of 18 to 0.

The local fire companies have received an invitation to take part in a firemen's parade at Princeton on June 17. A meeting of all the members will be held in the America Hose house this evening to consider it.

The ball team of the Young Men's Association was beaten by the Whitehouse team at Whitehouse on Saturday afternoon by a score of 2 to 0. Mathews, of the High School team, pitched for the Y. M. A.

John W. Veghte, who was injured some time ago by falling from the roof of a new house on which he was working, was able to go out on his porch yesterday.

The annual school meeting for raising money for school purposes will be held at the Lafayette School this evening. Women, as well as men, can vote.

Mr. and Mrs. James J. Watt, entertained a number of friends at their home in Beechwood Heights on Saturday evening.

Mr. and Mrs. E. V. H. Voorhees, of Plainfield, visited William D. Voorhees at Beechwood Heights, on Saturday.

Miss Clara B. Welsh, of Millstone, is visiting at the home of John A. Van Nastrand, South Bound Brook.

W. G. Gleason, of Flemington, has leased the Cook house on Watchung drive and will occupy it this week.

Letter-carriers Roy Rinehart and D. S. Lodd enjoyed a motorcycle trip to Delaware Water Gap yesterday.

Charles Sair, of Bayonne, is spending a few days among relatives and friends in Bound Brook.

Mr. and Mrs. Hoffman, of Newark, were Sunday guests of Mr. and Mrs. A. C. Ramsey.

Mrs. H. K. Ramsey is spending some time with friends at Lake Hopatcong.

Miss Gladys Romain, of Brooklyn, is visiting James Vosseler.

'Plains & Fanwood.

The town underwent the excitement of a strike last week. The men at the crusher struck for $2 per day. The strike was soon settled, the demand being met by the company.

The B. Y. P. U. and Epworth League held a union service last night in the Methodist church. The meeting was well attended notwithstanding the warm weather.

The streets in town will be oiled this week. A gang of men are sweeping thed ust to the roadside and the oil will be spread as soon as the work is completed.

Mr. and Mrs. Elliott T. Collins, who have been spending the week-end with Mr. and Mrs. W. R. Buckley, have returned to their home at Flatbush, N. Y.

Fanwood Bucket and Engine Company will hold its regular monthly meeting tonight in the company's rooms.

The baseball team of Public School No. 1 defeated the Netherwood A. C. Saturday morning by a score of 8 to 6.

Miss L. Brock has returned to her home in England after a month's visit to her cousin, Mrs. R. G. Meggy.

Miss Edith Tice, who has been visiting Mrs. Arthur G. Stevens, has returned to her home at Westfield.

The regular monthly communion was held at the morning service yesterday at the Baptist church.

The Junior League held an all-day sewing circle Saturday at the home of Miss Babcock.

The locals lost to Plainfield Saturday afternoon at Crescent Oval by a score of 6-2.

Prof. H. D. Townsend spent the week-end with friends in East Orange.

L. C. Egginen, of New York, is spending the summer at the "Homestead."

E. H. Moreley, of Staten Island, is spending the summer at the "Homestead."

Miss Anna Littell has been entertaining her mother from Dayton, N. J.

Mrs. C. Hall is entertaining friends from out-of-town.

Warrenville.

About twenty of the friends of Miss Ethel Harrison gave her a surprise party last Friday night, the occasion being the anniversary of her birthday. Dancing and games were indulged in until a late hour when lunch was served. Among the guests present were: Mr. and Mrs. Charles Miller, Mr. and Mrs. Henry Albert, Miss Katie Albert, the Misses Clara and Hettie Hahr, Emma and Tillie Zimmerman, Harry Blazier, William Zimmerman, Charles Harrison and Miss Minnie Steffens.

The Ladies' Aid Society of the Congregational church at Coontown will hold a grab bag sociable on Tuesday evening, at the home of Mrs. Bornmann, of Warrenville.

The closing exercises of the Township School will be held June the thirteenth in the Mt. Bethel church. A dance will follow in Binz's hall.

Mrs. Mynard Smith, of Mt. Horeb, who has been spending the past three weeks in Brooklyn, N. Y., returned home Saturday.

Andrew Haye, Jr., of Mt. Bethel, has secured a position with a large law firm in New York City.

Lloyd Gillispie, of Bound Brook, spent the week-end at the home of Mrs. Eliza Jennings.

Mrs. Elston Johnston, of Brightside, is entertaining guests from Brooklyn, N. Y.

An important township meeting will be held at Somerville on Tuesday.

Miss Ruth Miller has returned home from a visit to Plainfield.

SPOKE ON HER WORK.

Mrs. A. S. Steele, of Chattanooga, Tenn., addressed the Park Avenue Baptist Church Bible School yesterday morning in her work among the friendless children of Chattanooga. She is head of a home for children in Chattanooga. She will be the guest of Rev. Dr. and Mrs. Gabriel Reid Maguire for several days.

—When you hear a man boast that he has no enemies, it's a pretty safe bet that he is a nonentity.

OUR JUNE WHITE SALE

---THE SEASON'S GREATEST WHITE SALE

COMMENCES TOMORROW, TUESDAY, JUNE 4, AT 8 A. M.

A Merchandising Event of the Utmost Importance—Offering Scores of Exceptional Values in all Manner of White Wear and White Yard Goods.

This is the one big Summer White Sale of the season, eagerly awaited by those women who have learned of the real importance of a White Sale at this store. The merchandise embraced in this sale is of that fine quality you habitually associate with this house, while prevailing prices offer you opportunities to effect substantial savings. In the space below we are only able to quote a few of the many splendid values offered, and would urge you to attend the sale early if you want your full share of the values so very unusual as are included in this sale.

The Undermuslin Stocks Make an Especial Bid FOR YOUR Full Attention

Our undermuslins supply, above all else, the compelling feature of this sale. You will find displayed all manner of dainty yet durable undermuslins—all at **Special White Sale Prices.**

NIGHT GOWNS IN THE WHITE SALE.

Each and every garment is made of materials of good quality. They are all splendidly made and from the lowest to the highest priced are worthy of any woman's wardrobe.

50c Gowns, White Sale Price 39c
69c Gowns, White Sale Price 50c
$1.00 Gowns, White Sale Price 79c
$1.25 Gowns, White Sale Price $1.00

SKIRTS IN THE WHITE SALE

Every woman needs a number of these nether garments—all the year round. You should "stock up" from this fine assortment as prices in the sale are the lowest they will be for months to come.

$1.29 Skirts, White Sale Price $1.00
$1.50 Skirts, White Sale Price $1.19
$1.75 Skirts, White Sale Price $1.49
To $5.00 Skirts, White Sale Price..$3.49

DRAWERS UNDERPRICED.

Well made of good materials, some plain tucked, others prettily trimmed with laces and embroideries.

50c values at 39c
69c values at 50c

CORSET COVER SPECIAL.

25c value at 19c.

One of the best Covers it has been our pleasure to offer. Well made and prettily trimmed with dainty embroidery.

19c.

SHORT UNDERSKIRTS.

Two lots of these hot weather garments that are up to the high quality which we insist upon in our goods.

39c values at 25c
69c values at 50c

29c DRESS LINENS REPRICED AT 21c.

A splendid quality, full yard wide, in natural color and regularly worth 29c yard; White Sale Price 21c

OUR NEW RIKERS TOILET ARTICLE DEPT.

Is filling a long felt want in Plainfield; it is so much nicer to be able to choose your toilet requisites yourself and right in your own town, too. Just inside our main entrance, to the left. ..

A SPECIAL OFFER OF THE CELEBRATED "POINTER" BRAND YARD GOODS.

Most women are well acquainted with this well known and absolutely reliable mill. What they term "Outs" most mills would pass as perfect goods. Here and there in these items you will find a most trifling imperfection, still they were turned down as first and we got them cheap. You get the benefit in these low prices.

Wide Wale Suit Corduroy, a fine value at 50c; White Sale price, yard 35c

Narrow Wale Suit Corduroy, what you pay 39c for, White Sale Price, yard 25c

Remnants of from 2 yards up of a fine quality Batiste; worth 25c, for, yard 10c

TOWELS IN THE WHITE SALE.

Underpriced items that should be of unusual interest to housewives, giving them opportunities to save considerably.

Pure Linen Towels, with hemstitched ends and borders, a splendidly heavy article, in the White Sale at 19c

NO. 350 IMPERIAL LONG CLOTH 12 YARDS AT $1.49

A splendid quality, soft and sheer fabric, that can be used for so many things, in 12 yard pieces, cut; in the White Sale, at only, the piece $1.49

LADIES' WHITE HOSE, 25c QUALITY, 19c.

These are in out sizes, are a fine quality Silk Lisle, regularly worth 25c, which we have priced in the White Sale at only, pr. 19c

TWO SPLENDID EMBROIDERY BARGAINS.

This section has a most enviable repute amongst the ladies of Plainfield for its beautiful stocks and moderate charges. Here's two big values that will greatly enhance that reputation.

Beautifully designed Edges and Insertings, values up to 25c in the White Sale, at yard 10c

27 inch Flouncings, in many handsome designs on a fine grade Swiss; a 75c value, at only 59c

TWO ATTRACTIVELY PRICED FABRICS.

For your summer wear, of a splendid grade. There are others but these were the first two that came along as we made our notes for this ad.

White Crinkled Cloth, full 28 inches wide, with a nice soft finish; regular 19c quality, at only, yard 15c

A fine quality Nainsook, which we regularly sell at 18c, in the White Sale, at yard 12½c

EYES TESTED FREE

By Dr. Norman C. Sears, graduate optician, of great ability. All consultations and tests free absolutely.

Show Our Town Pride by—

Tepper's

PLAINFIELD, NEW JERSEY

EYES TESTED FREE

Dr. Norman C. Sears, the well-know local optician, is now in attendance at our store during regular business hours.

COUNCILMEN ARE EXPECTED TO QUIT

Resignations Looked For Tonight at Atlantic City.

GRAFT DISCLOSURES GROW

Mayor Bacharach Figures That by Getting Control of the Powerful License Board He Can Clean Out Disreputable Places at Shore Resort.

Atlantic City, N. J., June 3.—Nabbed in the Burns net to catch municipal grafters who are accused of having looted Atlantic City through holding up every kind of contractor, four councilmen, who have already confessed to taking bribes on the now famous "boardwalk bill," will present their resignations to the city council tonight.

Two more are expected to follow and the men who have paid thousands of dollars for the services of Burns and his men to clean up the resort expect, with the aid of Mayor Harry Bacharach, to obtain absolute control of the license granting privilege for this year and halt political control of the dives throughout portions of the resort.

Mayor Bacharach Invoked.

Assured by Burns that he has evidence enough to force the resignations of at least two of the five members of the license board, reformers have already called on Mayor Bacharach, who has the appointing power, to name two men, known to be thoroughly honest and in favor of wiping out every objectionable saloon, in the places of the deposed men.

Councilman Kessler will resign from both the license board and city council tonight, when it is believed by the Burns backers that Councilman Mulock will follow the same course. This will leave on the board Councilman Victor Freisinger, present chairman of the board; Councilman Isaac Leonard, a Chelsea physician, who declares that he has had nothing to do with any grafting or other irregularities, and Councilman Hiram Mathias, one of the four who fought the boardwalk measure when it was up for passage.

To Reform Liquor Business.

The reformers believe that if they can have two good men named by Mayor Bacharach they will be able to force tremendous reforms in the local liquor business. Under the terms of the city charter, which does not expire until the new commission government goes into effect on July 11, the license granting starts on June 9 and is completed by July 1. They figure, therefore, that by getting control of the powerful license board, even for the few weeks, they can clear up the saloon situation in a manner that will eliminate everything but the highest class hotel bars and cafes and saloons on side avenues of the highest reputation.

BALLOON FROM PHILADELPHIA

Lands in Burlington After Altitude Flight of 3,000 Feet.

Burlington, N. J., June 3.—Arthur T. Atherholt of Philadelphia, in his big balloon Pennsylvania II., with P. M. Sharpless of Westchester, Pa., as a passenger, landed near Burlington after a twenty-two mile flight from Holmesburg. The voyage was made for height rather than distance, and the bag reached the altitude of 3,000 feet.

A newspaper reporter visiting on a nearby farm greeted Atherholt a moment after farm hands had pulled his balloon out of an oak tree.

MONTCLAIR COMMUTERS HOT.

Leave R. R. Tickets In Derby Hats and Have to Pay Cash Fares.

Montclair, N. J., June 3.—The heat, more particularly one result of it, has made some commuters in this city very peevish. They carry their commutation tickets inside their hats, in the sweat bands. When they changed from derbies to straw hats they forgot to stick the tickets in the "straws."

The conductors pounced on them and made them pay two extra fares—in and out. The round fare is only 60 cents, but the "imposition," as they call it, has made the commuters "notter" than the weather.

ECKARD P. BUDD DEAD.

Prominent Member of New Jersey Bar Was Victim of Apoplexy.

Mount Holly, N. J., June 3.—Eckard P. Budd, aged fifty years, died here suddenly of apoplexy just as he had returned from an automobile tour. He was a prominent member of the New Jersey bar and for ten years was prosecutor of the pleas in Burlington county.

He also served one term as a member of the state board of assessors. A wife and four children survive him.

Medical Editors In Convention.

Atlantic City, N. J., June 3.—Preceding the convention of the American Medical association, the American Medical Editors' association is holding its annual meeting here. There was a dinner at the Marlborough-Blenheim. Addresses were made by Surgeon General Rupert Blue, Colonel Gorgas, Dr. Henry O. Marcy and Dr. William H. Welch, former presidents.

—Grandpa—"Willie, I believe you have a better memory than I have." Willie (modestly)—"Maybe I have, Grandpa, but you know I don't have to remember so far back."

BAMBERGER'S

"THE ALWAYS BUSY STORE"

MARKET & HALSEY STS.

Go-Carts and Baby Carriages

Reed Pullman Sleepers—Upholstered in corduroy or leatherette; reed hoods; reclining backs; finest steel spring gears; rubber-tired wheels. Colors, natural shellac, white enameled, French gray and brown.....$10.98 to $35.00

Reed Roadsters—Well made of best grade reed; furnished in gray and natural, with corduroy upholstery; easy riding steel flexible springs; steel wheels, rubber tires .....$9.60 to $14.98

English Perambulators—Wood body, with automobile enamel finish; upholstered in leatherette; flexible steel strap springs; leatherette hood; rubber-tired steel wheels, at $15.00

Wood Body Pullman Sleepers—Nicely finished in maroon, brown, green and blue, upholstered in leatherette, with leatherette automobile hoods; best steel springs; rubber-tired steel wheels .....$10.98 to $17.98

Wood Body Pullman Sleepers—The "Heywood" finished in blue or green enamel; upholstered in leatherette, with leatherette hood; reclining back; rubber-tired steel wheels; regular $9.98; special $7.98

Oriole Baskets—This is the handy baby carriage; the lightest vehicle on the market; well made of the best selected reed; upholstered in corduroy or leatherette; rubber-tired wheels; priced at.....$8.00, $10.00 and $12.00

Folding Go-Carts—Fulton, Heywood, Allwin and several other good makes; steel frames; leatherette and wood side bodies; padded seats; rubber wheels..$5.00 to $16.00

L. BAMBERGER & CO.

NEWARK N.J.

Gayle Hardware Co.

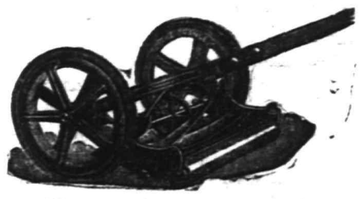

Announce that their line of LAWN MOWERS is now complete and is First-Class in every respect and invite your inspection of the following:

The MATCHLESS, Extra High-Grade.
The UNIVERSAL, Ball Bearing High Wheel at a Medium Price.
The PLAINFIELD, Old Reliable.
The YANKEE, a Good One at a Low Price.
LAWN SEED, GRASS CATCHERS, etc.

Tel. 398 Front St. and Park Ave.

Pacific Coast Summer Tours

With Experienced Personal Escort — Including All Expenses

YELLOWSTONE PARK — GRAND CANYON
CANADIAN ROCKIES — COLORADO RESORTS
COMPLETE TOUR OF CALIFORNIA

27 and 36 DAY TOURS — HIGH CLASS ARRANGEMENTS

BOOKLETS AND FULL DETAILS.

THOS. COOK & SON —— NEW YORK

245 BROADWAY, 553 FIFTH AVENUE — 264 FIFTH AVENUE, 2389 BROADWAY

TICKETS AND TOURS TO ALL PARTS OF THE WORLD.

One Hundred and Fifty-five Offices Under Our Own Management.

COOK'S TRAVELERS' CHEQUES PAYABLE EVERYWHERE

SWIFT PUNISHMENT OFTEN LEAPS OUT OF THE JURY-BOX.

The employer figuring as the defendant in a damage suit instituted by an injured employee, must not be surprised to find the sympathy of the jury with the plaintiff.

This is a frequent occurrence; and the employer, in many instances, is called upon to pay heavy damages.

The only effectual means of escaping the burden by an adverse verdict is to secure the protection of an Ocean Employers' Liability Policy. The Corporation then assumes all of the expense and responsibility incident to the defense and settlement of the case.

You can equip yourself with this safeguard at a nominal cost.

J. E. CURTIS, AGENT
183 NORTH AVE. TEL. 192

Try Press Want Ads.

Yes Sir

When you drink Bartholomay's you're drinking beer that's fit for a king.

Bartholomay
Rochester
Beer or Ale

sparkles with good health. For over half a century it has been famous as a brew of surpassing excellence, a delight to the palate, a creator of cheerfulness.

Order a case for home use

DISTRIBUTED BY
HENRY HAURAND
68 Somerset St.
Tel. 279.

ESTATE OF MARY A. CRONOPY, Deceased. Pursuant to the order of George e Parrot, Surrogate of the County of Union, made on the application of the undersigned, executor of said deceased, notice is hereby given to the creditors of said deceased to exhibit to the subscribers under oath or affirmation their claims and demands against the estate of said deceased within nine months from the sixth day of April, 1912, or they will be forever barred from prosecuting or recovering the same against the subscriber.
ISAAC VAIL, Executor.
FRANCIS J. BLATZ, Proctor.
5-6-6m Fees—$11.10

WE ARE EYE SPECIALISTS

Making the eye and its needs our study. We especially invite those who may have been improperly fitted elsewhere to take advantage of our skill. Come in at once and have your eyes examined FREE. Your eyesight is too precious to be trifled with.

STILES & CO.

PHILADELPHIA EYE SPECIALISTS
at 107 East Front Street, Every Thursday.
Hours 10:00 a. m. to 5:00 p. m.

NOTICE OF ORDER TO LIMIT CREDITORS.

Somerset County Surrogate's Court.

Estate of William H. Combs, Deceased. Notice is hereby given, that on the fourth day of April, A. D. 1912, on the application of the undersigned, as Executrix of the Estate of William H. Combs, deceased; an order was made by the Surrogate's Court, requiring the creditors of the said William H. Combs, deceased, to bring in their debts, demands and claims against the said decedent, under oath or affirmation, and present the same to the subscriber within NINE months from the date of said order, and in default thereof any such creditor shall be forever barred of his or her action therefor against the subscriber.

CARRIE H. COMBS, Executrix.
No. 28 Linden Avenue.
North Plainfield, N. J. m

FRANK NEIDIG'S
LINCOLN MEAT MARET
OYSTERS R in Season.
Fine Meats of all Kinds.
94 Somerset Street
Telephone 782.

Dr. Mandeville

SPECIALIST

I have MOVED into my new office ROOM 703, in the Wiss Building, 671 Broad street, Newark, N. J., directly next door to my old offices.

Take elevator to room 703.

Over twenty-five years experience in Newark as a Specialist in all Nervous and Chronic Diseases. ADVICE FREE.

Bring this Ad and get a TRIAL TREATMENT absolutely FREE.

Office open 1 to 4 p. m.—5 to 8 p. m.
Also Tuesday and Friday Mornings 9 to 11.
Office closed SUNDAY ONLY.

PIXIE PLANTS

A 20th Century Marvel
GROWN IN 48 HOURS
For a child nothing is more interesting

William H. Olmsted
"THE HUSTLER"
331 Watchung Ave.
Stationer Newsdealer
Best delivery service and newspapers in the city.

CHAS. KEIDERLING
FURNITURE PACKER.
Furniture, Trunks, Pictures, China, Glass and Bric-a-Brac Packed and Crated for Storage and Shipping. Storage Rooms to Let.
Tel. 559-J. 258 E. Front St.

—Try a Daily Press Want Ad.

FORMAL OCCASIONS.

Require the proper garments properly tailored—OURS. If you're to be a June Wedding participant or a guest, allow us to make you look your best by making the right character suit.

For the summer—the time of informal, dressy comfort—we have just the serges, mixtures, etc., that you wish. Make a selection now and have us tailor the garments to YOUR individual measurements.

Perfect fit and style guaranteed.

E. H. PUTNAM
636 Watchung Ave. 'Phone 1976-W.

THE PRIMARY REASON

for the popularity of our "Waldorf" Canned Goods is their Quality. Try them. Delicious Peas, Tomatoes, Corn and Asparagus at Good Value Prices. Prompt Deliveries.

W. W. DUNN
"THE PARK GROCER"
Duer St. and Lincoln Place.

HARDWOOD FLOORING

PARQUETRY.
OLD FLOORS REFINISHED.
GEO. E. WATT
150 North Ave. Tel. 333-W.

Plainfield Daily Press

Published Daily except Sunday, by the PLAINFIELD PRESS COMPANY. 105 North Avenue.

Entered at the Plainfield, N. J., Post-office as Second Class Mail Matter.

Leslie R. Fort and Ralph L. Morrow, Editors and Managers.

TELEPHONE PLAINFIELD 1300. Private Branch Exchange connecting all departments.

Two cents a copy. Ten cents a week. $5.00 a year in advance. Delivered by carrier or by mail. No extra charge for papers mailed to points in the U. S. and Canada.

Any subscriber failing to receive a single issue will confer a favor by notifying the business office.

Advertising rates mailed on application. Copy for Change of Advertisements to ensure change for same day must be at the office by 9:00 a. m.

June 3 In American History.

1780—Thomas Hutchinson, royal governor of Massachusetts 1770-4, died; born in Boston 1711.

1808—Jefferson Davis, statesman, president of the Confederate States of America 1861-5, born; died 1889.

1860—One hundred and fifty people killed by a tornado which swept over Illinois and Iowa.

1861—Stephen Arnold Douglas, noted Democratic contemporary of Abraham Lincoln before the war, died; born 1813.

1886—President Grover Cleveland was married in the White House to Miss Frances Folsom of Buffalo.

ASTRONOMICAL EVENTS.

(From noon today to noon tomorrow.) Sun sets 7:26, rises 4:30. Evening Stars: Mars, Jupiter. Morning stars: Venus, Mercury, Saturn.

Plainfield, N. J., June 3, 1912.

WASHINGTON ROCK.

When we consider that the historic spot has remained unmarked for one hundred and thirty-five years, is it not high time that the patriotic people of this community provide the means for a suitable memorial to be placed on Washington Rock? This much belated undertaking has been started by Continental chapter, Daughters of the American Revolution. The splendid little band of noble-hearted women have gathered together some $650. The proposed memorial, they estimate, will cost approximately $3,700. Therefore, they appeal to the generously disposed and patriotically inclined residents of Plainfield and vicinity for $3,000 or more that their plans may be fulfilled. The appeal is not directed to the few but to the many. It is a popular movement and each and every citizen is asked to give according to his or her own means. One dollar from a poor man will be appreciated just as much as will $100, from a wealthy one. In effect, the idea is the same as that of the recent hospital campaign, that is, for every one to share in attaining the desired object.

The design for the proposed memorial to mark the spot where General George Washington watched the movements of the British troops was fully described in Saturday's issue. A central cairn will be placed halfway between the two Rocks, for there in reality two and they are some eighty feet apart. The cairn will be placed on a foundation built some forty-five or fifty years ago when an unsuccessful effort was made to erect a monument there. A rough retaining wall will join the two rocks. From the cairn will rise a tall flag-staff from which will fly the American flag. On a clear day this Emblem of Liberty should be visible within a radius of twenty miles.

All those subscribing to the fund will have the good deed recorded for future time for it is proposed to place within the cairn, on which will be a tablet suitably inscribed, the names of the contributors. We suggest that those who wish to give to this patriotic cause send their contributions to a member of the committee, which consists of Mrs. E. G. Read, regent; Mrs. Amelia Gray Harman, Mrs. A. Y. D. Honeyman, Mrs. Marie Louise Mead and Mrs. Charles W. McCutchen.

THE HORSE SHOW.

This is "horse show week" for Plainfield. The ninth annual exhibition of the Plainfield Riding and Driving Club will be held at its club grounds on Thursday, Friday and Saturday. The show is the finest advertisement Plainfield gets each year in succession, for it draws more people and more wealth than any other attraction. Plainfield itself is on show for the event gives the hundreds who come here from New York and other cities an opportunity to see our ideal suburban community, and it goes without saying that they leave with an excellent impression of the place and its people.

For some reason, which no one seems able to explain, our own people generally do not patronize this remarkable exhibition. Those who go once, of course, continue to attend each successive year, but it is rather astonishing to find how considerable is the number that has never seen one of these shows; a show second to none in the country probably with the exception of that held at Madison Square. The very finest horses in all classes are to be seen and when the management announces that the attraction will be "bigger and better than ever" this year the absolute truth is told. The total number of entries will be 350. This is at least fifty more than a year ago when the exhibition was a record-breaker in that respect.

Do not fail to attend on at least one day; it will well repay you.

Plainfield will have reason to feel proud of the proposed Elks' clubhouse to be erected on the south side of Watchung avenue between East Second and East Front streets for when the building is completed it will be a decided ornament to the business section. The structure will cost approximately $75,000 and will be superbly appointed. It seems strange in so well-to-do a suburban community as this that there are not more club houses. A few years ago a movement was begun among college graduates to band together and have a home for social purposes. The object was not attained. If a few of the hustling sort of men got to work on the scheme, it would not be long before a real live club would be organized and that would mean that within a reasonable time Plainfield would have a clubhouse for the use of university men and as there are over 800 of them in this city the home would be a prosperous institution.

You can take your hat off to Harvey Thomas. When he took charge of the Atlantic City Review paper he went gunning for the grafters in that municipality's notoriously rotten government. The bosses and boodlers were powerful enough to compel timi dmerchants generally to boycott the paper's advertising columns and they left no stone unturned in their effort to drive him and his paper out of business. No matter what was done to injure him, Thomas never faltered; he became fiercer than ever and the exposures made the grafters shake in their boots. Yes, you can take off your hats to Harvey Thomas, for he supplied the enthusiasm to those who contributed the means for the rounding up of the boodlers, many of whom Detective Burns' operatives have arrested and many more of whom will be taken into custody within a few days. They were "caught with the goods on."

New Jersey has fourteen cities of a population of more than 25,000 each, according to a report just issued by the Census Bureau. Newark leads with 347,469 and Jersey City is second with 267,770. Third in the list is Paterson with 125,600 and then come in turn Trenton, 96,815; Camden, 94,538; Elizabeth, 73,409; Hoboken, 70,324; Bayonne, 55,545; Atlantic City, 46,150; Passaic, 43,773; West Hoboken, 35,403; Perth Amboy, 32,121; East Orange, 34,371, and Orange, 29,630. Plainfield is nearing the 25,000, but is not growing as rapidly as it would were the Jersey Central to compete with other roads by building a tunnel under the North river.

Job E. Hedges has announced his candidacy for the Republican gubernatorial nomination in the Empire State, but then he's such a wit that it will be difficult to convince his friends that the gifted lawyer and after-dinner speaker is in earnest.

COMING EVENTS.

TONIGHT — Common Council meets.
Board of Education in session.
Meeting of Machinists.
St. Mary's Holy Name Society entertainment.

TOMORROW—Plainfield Seminary commencement exercises. (Morning.)
North Plainfield Exempt Firemen's Association banquet. (Night.)
Trinity Church C. E. Society entertainment. (Night.)

CARNIVAL PROFITS $1,500.

The annual carnival of the Knights of Columbus closed Saturday night and it was the most successful in the history of the organization. It is believed that the net profits will be about $1,500.

—Guzzler—"Let's have some pale ale." Harduppe—"All right; I'll furnish the pail."

A FAMOUS FENCER

Master at Arms Jean Louis Was a Wizard With the Sword.

GREATEST DUEL ON RECORD.

In Front of an Army This Napoleonic Wonder Faced Thirteen Italian Swordsmen Experts and Spitted Them In Succession Without a Rest.

To give an idea of what a brave man can do if he knows fencing thoroughly and but keeps cool and collected in danger we will relate a historical duel. So extraordinary is this combat that it would be held a romance had it not been witnessed by a whole army. The hero is Jean Louis, one of the great masters of the sword of the beginning of last century, and the duel happened in Madrid in 1813. He was the master at arms of the Thirty-second regiment of French infantry. The First regiment, composed entirely of Italians formed part of the same brigade.

Regimental esprit de corps and rivalries of nationality caused constant quarrels, when swords were often whipped out or bullets exchanged. After a small battle between the two factions of the brigade had occurred in the streets of Madrid, in which over 200 French and Italian soldiers had taken part, the officers of the two regiments, in a council of war assembled decided to give such breaches of order a great blow and to re-establish discipline. They declared that the masters at arms of the two regiments involved should take up the quarrel and fight it out.

Imagine a whole army in battle array on one of the large plains that surround Madrid. In the center a large ring is left open for the contestants. This spot is raised above the plain so that not one of the spectators of this tragic scene—gayly dressed officers, soldiers in line, Spaniards, excited as never a bullfight excited them—will miss one phase of the contest. It is before 10,000 men that the honor of an army is about to be avenged in the blood of thirty brave men.

The drum is heard. Two men, naked to the waist, step in the ring. The first is tall and strong. His black eyes roll disdainfully upon the gaping crowd. He is Giacomo Ferrari, the celebrated Italian. The second, tall, also handsome and with muscles like steel, stands modestly awaiting the word of command. His name is Jean Louis. The seconds take their places on either side of their principals. A deathlike silence ensues.

"On guard!"

The two masters cross swords. Giacomo Ferrari lunges repeatedly at Jean Louis, but in vain. His every thrust is met by a parry. He makes up his mind to bide his chance and caresses and teases his opponent's blade. Jean Louis, calm and watchful, lends himself to the play, when, quicker than lightning, the Italian jumps aside with a loud yell and makes a terrible lunge at Jean Louis, a Florentine trick often successful. But with extraordinary rapidity Jean Louis has parried and ripposts quickly in the shoulder.

"It is nothing," cries Giacomo, "a mere scratch." And they again fall on guard. Almost directly he is hit in the breast. This time the sword of Jean Louis, who is now attacking, penetrates deeply. Giacomo's face becomes livid, his sword drops from his hand, and he falls heavily on the turf. He is dead.

Jean Louis is already in position. He wipes his reeking blade; then, with the point of his sword on the ground, he calmly awaits the next man.

The best fencer of the First regiment has just been carried away a corpse, but the day is not yet over. Fourteen adversaries are there, impatient to measure swords with the conqueror, burning to avenge the master they had deemed invincible.

Jean Louis hardly has two minutes' rest. He is ready. A new adversary stands before him. A sinister click of swords is heard, a lunge, a parry, a rispost and then a cry, a sigh, and all is over. A second body is before Jean Louis.

A third adversary advances. They want Jean Louis to rest. "I am not tired," he answers, with a smile.

The signal is given. The Italian is as tall as the one who lies there a corpse covered by a military cloak. He has closely watched Jean Louis' play and thinks he has guessed the secret of his victories. He multiplies his feints and tricks; then, all at once, bounding like a tiger on his prey, he gives his opponent a terrible thrust in the lower line. But Jean Louis' sword has parried and is now deep within his opponent's breast.

What need we to relate any more? Ten new adversaries followed him, and the ten fell before Jean Louis amid the excited yells and roars of an army.

At the request of the Thirty-second regiment's colonel, who thought the lesson sufficient, Jean Louis after much pressing consented to stop the combat, and he shook hands with the two survivors, applauded by 10,000 men.

From that day fights ceased between French and Italian soldiers.

This wonderful and gigantic combat might be held a fable were not all the facts above stated still found in the archives of the ministry of war.—Lippincott's.

A keen, warm sympathy that makes your brother's need your own—nothing short of that is really charity.—Phillips Brooks.

—The "pulling" powers of Press want advs. are unknown until tried.

—Great business getters—Press advs.

SUMMER HOME FURNISHINGS

The Porch is the Thing

The rest of the house now becomes only an annex. This is the way most people feel when they find themselves spending the whole day and most of the night on the piazza. All the more reason to furnish it as prettily and comfortably as your means will permit. We have a big space on our main floor devoted to the sale of Porch Goods of every description—Couch Hammocks, Swings, Swinging Settees, Palmer Hammocks, Rockers, Chairs, Settees, Tables, Bamboo Screens, etc., etc., at prices to suit everybody's pocketbook.

White Mountain Refrigerators

Have stood the test for nearly 40 years. They are the best that money can buy, yet there are styles and sizes enough to bring them within the reach of all. The cases are of Oak, Ash and Pine, lined with heavy galvanized iron, zinc, white enamel and "Snow White" stone. We have them in ten different styles, in a full line of sizes, with ice capacities from 50 to 150 pounds, and ranging in prices

FROM $6.50 TO $55.00.

WHITE MOUNTAIN FREEZERS.
From one to ten quart sizes,
$1.75 to $5.98.

Porch Rockers

The large, roomy, comfortable kind, with high back and wide arms, made of selected white maple. The frames are pinned as well as glued together; the seats and backs are of double rattan. We have them in natural color and green, in 14 different styles and sizes, ranging in price from 98c for the small size, to $3.50 for the larger ones.

When You Buy a Lawn Mower

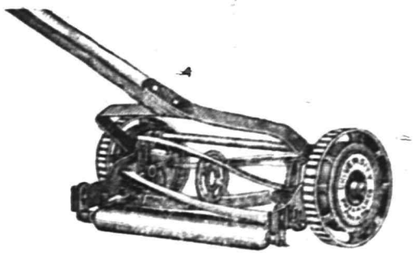

Buy a good one. We feature the famous line made by the Philadelphia Lawn Mower Co., and there is no better. We are selling a splendid mower with 9-inch wheels, that is self-sharpening, at $2.98 for the 12-inch size, and up to $4.50 for the 18-inch size. Then we have an excellent high wheel mower with five blades that we sell at $4.98.

Palmer Hammocks

Are so well known that it hardly seems necessary to say much about them. Everybody knows they are the best. You can tell a "Palmer Hammock" at a glance. They have distinctive features in style, colorings and general get up. They are head and shoulders above other makes. This year they are even prettier and better than ever before. Hundreds of styles and color combinations to select from, at prices

FROM 98c TO $6.50.

OSTERMOOR MATTRESSES

Woodhull & Martin Co.

BUTTERICK PATTERNS

POPULARITY OF BASEBALL.

Qualities In the Game That Endear It to the Public.

There must be special qualities in a game that can take and keep such a hold on millions of hard headed, healthy Americans from boys to earnest old men. What are these qualities? Here is an attempt to define them:

First.—Efficiency. No other spectacle shows the human being to such advantage on the side of efficiency. If polo be mentioned to controvert this it certainly cannot compare in the next three advantages to be mentioned, and the inferiority of the circus the astute reader can figure out also from what follows:

Second.—Visibility. A person who understands the game sees almost every play perfectly. He sees the delivery by the pitcher, the preparation and swing of the batter, the ball dashing away, the rush, grasp and recovery of the infielder, the race of the runner down the line, the catch of the baseman and is ready to dispute with the umpire whether the ball arrived a tenth of a second before or a tenth of a second after the runner.

Third.—Sustained suspense. An English student of American affairs, endeavoring to make his countrymen understand the hold of the game, stated that if they would imagine the most intense moment in the fifth set of a tennis match being played for the championship of the world they might get an idea of the intensity of interest that pertains to a ball game at almost any time in any one of the nine innings.

Fourth.—The democratic background. The interest of watching the experts is inseparable from the fact that almost every boy in the United States is brought up to play the game itself. One sometimes hears it said that watching the game is less desirable than playing it, which is creating an absurd dilemma, as the clerk in a great town, who may be able to spend two hours of healthy interest in the baseball park, could not possibly be indulging in the game himself and also because watching the game makes one all the more eager to play it if he has the chance, just as playing it makes him all the more eager to see how it is played by the greatest experts in the world.—Norman Hapgood in Metropolitan.

No Military Needed.

Thomas McKean, chief justice of Pennsylvania, was a man of gigantic stature and a fiery temper.

A mob in Philadelphia defied the efforts of the sheriff to disperse it. He so reported to Justice McKean, then sitting in full court.

"Have you read the riot act?"

"Yes, your honor. It had no effect."

McKean's eyes flashed dangerously. "Have you ordered out the military?"

"Yes. Shall I fire on them?"

"No; I'll disperse them."

McKean rose and rushed out of the court in his wig and gown, his face flushed with passion, into the midst of the riotous mob.

"I am Thomas McKean, chief justice, and I command you to disperse!" So saying, he seized two of the ringleaders, literally tucked them under his arms and returned to the court, while the crowd crept home, silent as frightened sheep.—Green Bag.

REAL ESTATE
For Sale, Rent or Exchange.
Estates Managed. Rents Collected.
EDMUND RUSHMORE
Singer Building, New York — 212 Park Avenue, Plainfield

MACHINISTS' MEETING.

Representatives of the Potter Press Works, when questioned today as to their probable action over the demands of the machinists for a shorter work-day, said that they had nothing to say on the subject. The Hall Printing Company made the same reply. Plainfield Lodge, No. 167, International Association of Machinists will meet tonight to take final action. It is expected that the men will receive the asked-for strike sanction permitting them to quit work in case their demands are refused.

—If you do not get your Press regularly 'phone or write to the office.

—The blind always have an acute sense of touch, especially the blind beggars.

THE STATE TRUST COMPANY.
Real Estate Department.
Care of Real Estate.
By giving over the care of your real estate to a Company like the State Trust Company at Plainfield you secure careful attention to all the various details incidental to its care. Only the usual commission, 5%, on the income is charged. We invite the listing of property of every description.

IT IS AN ART

To launder a dress shirt so that it will fit perfectly.

With our excellent equipment, and expert workmen we can launder dress shirts so that they will fit perfectly, and give the wearer the greatest satisfaction.

Our method makes the collar button holes match perfectly. The stud holes match perfectly and the whole shirt has a domestic finish that is beautiful.

We want every careful dresser to see this work.

May we have a sample package from you?

'Phone us.

Wagons call everywhere.

Marshall's Laundry Inc.
Watchung & Fourth.
Telephone No. 702.

[ORGANIZED 1864
THE FIRST NATIONAL BANK OF PLAINFIELD.
A COMMERCIAL BANK WITH SAVINGS and SAFE DEPOSIT DEPARTMENTS.
FOUR PER CENT. INTEREST PAID ON SAVINGS ACCOUNTS.

Headquarters for
Gibson's
RYE.
E. C. Wescott,
115 East Front Street.

RITZ Inc.
BABCOCK BUILDING
CANDIES, ICE CREAM, DAINTY LUNCH

CITY NATIONAL BANK PLAINFIELD, N.J.
ORGANIZED 1875

Should Burglars Come
and carry off your jewelry, heirlooms or other valuables, the loss might be irreparable.
Protect them against any risk of loss from either theft or fire by putting them in our Fire and Burglar Proof Vault, where you can rent a Safe Deposit Box as low as
$5.00 AND UP PER YEAR.

4% Interest paid on Savings Accounts.
3% Interest on Daily Balances of $500 or more, subject to check

Capital $150,000.00
Surplus and Profits $285,000.00 (all earned)

The Christman Player-Action

Represents the latest, simplest and best. Can be installed in your piano in your home for only $160.00.

Demonstrated at Kolb's Ice Cream Parlor, 112 West Front Street,

E. D. Young, Agt.

Also expert tuning, regulating, repairing of Pianos, Players and Organs.

'Phone 944-W.
1135 W. Front Street.

New Jersey Central

TRAINS LEAVE PLAINFIELD.

For New York—2.16, 3.41, 5.41, 5.36, 5.57, 6.27, 6.35, 7.22, 7.26, 7.44, 7.41, 7.55, 7.58, 8.30, 8.26, 9.42, 9.52, 10.20, 11.20, 11.52 a. m., 12.28, 12.58, 1.44, 2.32, 2.55, 3.22, 3.48, 4.12, 4.36, 5.35, 6.29, 6.40, 7.43, 8.27, 9.27, 9.30, 10.15, 10.36, 11.28 p. m. Sunday—2.10, 3.41, 5.41, 7.23, 7.58, 8.52, 9.24, 9.42, 10.37, 11.52 a. m., 12.33, 12.58, 1.28, 2.09, 2.39, 2.56, 3.17, 4.29, 5.34, 6.37, 6.57, 7.14, 8.27, 8.35, 9.42, 10.28, 10.36 p. m.

For Newark—5.36, 6.27, (7.05 through train to Newark), 7.41, 8.36, 9.29, 10.20, 11.20 a. m., 12.28, 12.58, 2.44, 2.32, 2.55, 4.12, 4.36, 5.35, 6.29, 7.43, 8.27, 9.20, 10.36 p. m. Sunday—7.23, 8.52, 9.31, 10.37 a. m., 12.58, 1.28, 2.35, 3.17, 4.29, 5.34, 7.14, 8.13, 8.35, 9.42, 10.36 p. m.

For Easton, Bethlehem, Allentown and Mauch Chunk—5.18, *8.17, 9.43, 11.19 a. m., 2.00, 5.21, xx5.43, (6.59 p. m., Easton only). Sunday—5.45, 10.24 a. m., 1.58 xx5.43, 7.05 p. m.

For Wilkesbarre and Scranton—5.18 9.43 a. m., 5.43 p. m. Sunday—5.45, 10.2 a. m., 5.43 p. m.

For Long Branch and Asbury Park, etc —3.41, 8.12, 11.20 a. m., (12.28 Saturdays only), (3.22 Red Bank only), 3.48, 4.36, 5.39, 8.27, 11.28 p. m. Sunday—7.58 Red Bank only), 8.52 a. m., (1.28 Red Bank only), 3.24, 8.13 p. m.

For Lakewood and Atlantic City—3.41, 9.29, (12.28 Saturdays only), 12.58, 3.22. Sunday—(7.58 Lakewood only), 9.42 a. m., 1.28 p. m.

For Philadelphia—6.42 7.39, 8.45, 8.51 10.43, 11.53 a. m., 12.42, 1.55, 2.45, 5.13, 6.44, 7.42, 8.47, 9.46, 10.48 p. m., 1.20 a. m Sunday—8.45, 9.56, 10.43, 11.41 a. m., 12.42, 1.44, 2.45, 3.42, 4.38, 4.55, 6.38, 6.44 7.42, 8.47, 9.46, 10.54, 11.54 p. m., 1.20 a. m.

For Baltimore and Washington. Daily —8.45, 10.43 a. m., 12.42, 2.45, 6.44, 7.42 p. m.

*Saturdays only.
xxExcept Easton and Bethlehem.
*Except Mauch Chunk.

W. G. BESLER, Vice-Pres. & Gen. Mgr. W. C. HOPE, G. P. A.
5 25 12

L. Moraller & Son
Watchmakers and Jewelers,
WATCHES,
CLOCKS and JEWELRY
Fine Watch and Clock Repairing a Specialty.
219 Park Ave. Plainfield, N. J.

WALKS
We Construct Them
Trap Rock, Cement
Experience
R. G. BUSH
Tel. Con. 743-5 South Ave

PLAINFIELD WINDOW CLEANING CO.
M. MERSTRICH, Prop.
Stores, Offices, Private Residences, New Buildings Cleansed, Scrubbed and Oiled. Office, 121 Liberty St. Tel. 1945-W.

Leland Manning
MASON AND BUILDER.
Estimates Furnished.
Jobbing a Specialty
1120 Myrtle Avenue. Tel. 347-J

A. H. ENANDER
Sanitary Plumbing, Gas Fitting
Steam and Hot Water Heating.
Contractor for Sewer Connections
125 WATCHUNG AVE.

SELLING OUT
Palms, Ferns, Begonias
at Reduced Prices
PETERSON'S
217 Watchung Ave 5 8 1m

RAG CARPETS AND RUGS.
RAG carpets and rugs, also silk portiers made from your own material; we also buy carpet rags. Address William Spicer, Scotch Plains, or William A. Schorb, & Co., 120 Madson avenue, Plainfield; 'Phone 1707-W. 10 2 tf

JOHN WINZENRIED'S
Storage Warehouse
316-318 WEST FRONT ST.
Separate Rooms—Clean and Dry.
Furniture removed with care
Tel. 640-R. Residence 312 Lee Place

VAIL BROS.
Plumbing, Tinning and Heating
Satisfaction Guaranteed.
General Repairing a Specialty.
Night service promptly attended to
Phone 1067-W. 123 Duer St

HENRY WIERENGA
FURNITURE, FREIGHT, BAGGAGE
EXPRESS AND RIGGER.
PIANO MOVING A SPECIALTY
Residence 'Phone 517-S.

Save Your Coal

This boiler heats the house throughand through at verylowestcost, because it burns less coal per heat unit. The square fire pot shown below makes this saving possible. It increases the effective radiating area 25%. Ashes cannot clog or cling to the sides.

Square Pot Boilers

are in all other respects best for *your home.* They are easily cleaned. They have the same quick cleaning grate and capacious ashpit as the famous BOYNTON hot air furnaces. A dozen other strong features that we can't mention here—have your dealer show you.

THIS IS THE BOYNTON QUICK-CLEANING SQUARE FIRE POT—THE GREATEST IMPROVEMENT YET MADE FOR FURNACES AND BOILERS USED EXCLUSIVELY BY

BOYNTON FURNACE CO.
37th St., Near Broadway, New York

COAL DEALERS.

RICHARD PARROTT, Jr.
BEST QUALTIY
LEHIGH COAL
686 SO. 2nd STREET
Phone 1569

TRY
TEMPLE'S COAL
674 So. 2nd St. Tel. 231

TenEyck & Harris,
Dealers in
LEHIGH VALLEY COAL
Office Rowley's Drug Store, 218 W. Front St. Tel. 2081-J-2.

TenEyck & Kelley
COAL
741 South Ave. Tel. 1155

GEO. O. STEVENS COAL 747 WEST FRONT ST.

R. L. CLINE
(Successor to C. H. Rugg & Co.)
BEST QUALITY LEHIGH COAL
Yard and office 432 W. 3d St. Tel. 93

N. MEYERS & SONS
COAL
COKE AND WOOD
Office Tel. 1152-w Yard Tel. 1911-w
21 Watchung Av. 4th & Washington Sts

LET A PRACTICAL HATTER DO IT
ALL KINDS OF HATS
REBLOCKED AND REFINISHED
Old Hats Made Equal to New.
Men's Soft Hats Made to Order.
Special Attention to Panamas and Ladies' Hats.
MILTON H. HINCHCLIFF
111 Madison Ave., Plainfield, N. J.
Twelve years' experience in hat manufactories in Newark. Member Local Union No. 14, United Hatters of North America. 5 31 6

TIMBO'S
Stock for Smokers
Romeo and Julicts, La Carolines, Rocky's, Manuel Garcias, Acker Merrall & Condit's Le Elegancias, and a fine line of New York and Tampa makes. Fancy Smokers' Articles.
133-135 NORTH AVENUE.

Hodge's Pharmacy
Y. M. C. A. BUILDING.
BELLE MEAD SWEETS.
Telephone 62.

JOHN WIRTH
(Successor to Henry Liefke)
BAKERY AND CONFECTIONERY
201-202 West Front St. Tel. 728
Orders delivered at short notice.

KIVANTINOS & JELLING
Successors to Alex. Lusardi.
Foreign and Domestic Fruits, Choice Confectionery, Nuts, Cigars, etc.
211 W. FRONT ST. Tel. 866-W

IN WOMAN'S REALM

The KITCHEN CUPBOARD

PREPARING MACKEREL.

FRESH mackerel may be broiled or baked, and in either of these forms it is appetizing. Fresh mackerel are so much more palatable than salt ones that, now they are in season, they are deservedly popular.

Served With Potatoes.

Broiled Mackerel—Cut off the fins, split and dress the fish. If convenient take out the backbone. Broil in the usual way. Serve on mashed potatoes molded to suit the shape of the fish Dress with melted butter; garnish with watercress.

Baked With Roes.

Baked Mackerel.—Clean the fish; take out the roes. Fill up with forcemeat and sew up the slit. Flour and put them in a dish, heads and tails alternately with the roes. Between each layer put some little pieces of butter and pepper and salt. Bake for half an hour. Serve with either melted butter or a maitre d'hotel sauce.

This Tastes Good.

Filleted Mackerel.—Remove the two fillets from the mackerel, first cutting off the head and tail and making an incision down the back and underside. Cut the fillets in two or three pieces, according to the size. Flatten them with a heavy knife dipped in cold water.

Thickly butter a pan or buttered pie dish, put in the fillets and dust them over with salt, pepper and a teaspoonful of lemon juice. Butter a round of paper and lay it over the fish.

Put the pan in a moderately hot over for about ten to fifteen minutes. When cooked lay the pieces overlapping each other in two straight lines down a hot dish and pour parsley sauce over it.

A Handsome Dish.

Mackerel Loaf.—After it has been cleaned cut a mackerel in thick slices. Place in a kettle, cover with a pint and a half of cold water. Add a slice of onion, a sprig of parsley, a bay leaf, two cloves and six peppercorns. Simmer for an hour. Take off the fish and separate in pieces freed from skin and bones.

To the liquid in which the fish was cooked add one tablespoon of gelatin which has been soaked in one-fourth cup of cold water. Season with salt and pepper. Strain into molds which have been wet with cold water, having pieces of the mackerel in the bottom.

Serve on lettuce leaves with the following sauce: Beat a half cup of cream stiff, add two tablespoons of grated horseradish, one-half teaspoon salt, one-fourth teaspoon paprika and one tablespoon of vinegar.

Anna Thompson.

FLOTSAM AND JETSAM.

Transparent Yokes and High Collars Are Modish.

The low cut waists and jackets of last year are rapidly going out of fashion entirely, and the transparent yoke and collar of net or chiffon is seen with almost every gown, no matter what the material. These yokes and collars are unlined, fit perfectly and are so transparent that they are hardly discernible and at the same time are so much smarter and far more becoming than when the waist was made open at the neck, either square or V shaped.

BLOUSE WITH BIG COLLAR.

The simple blouse finished with a big collar is charming. The blouse illustrated is very smart indeed with collar and cuffs having scalloped edges.

JUDIC CHOLLET.

This May Manton pattern is cut in sizes from 34 to 42 inches bust measure. Send 10 cents to this office, giving number, 7401 and it will be promptly forwarded to you by mail. If in haste send an additional two cent stamp. When ordering use coupon.

No..... Size.....

Name .....

Address .....

.....

—Press want ads. one cent a word

MAY HAVE TRYING JOB.

Col. W. F. Stone to Be Sergeant at Arms at Republican Convention.

Photo by American Press Association.

Colonel William F. Stone, collector of customs for Baltimore, will be the sergeant at arms at the Republican national convention. Colonel Stone has held this office on two previous occasions, in 1904 and 1908.

BEEF INQUIRY ON TOMORROW.

House Judiciary Committee Has Power to Take Testimony.

Washington, June 3.—The congress investigation of the beef trust will be taken up by the house judiciary committee tomorrow.

This action was decided up at a conference between Chairman Clayton and Chairman Henry of the rules committee. It was agreed that the judiciary committee was clothed with ample authority to go fully into the affairs of the beef trust without any other steps being taken.

Representatives Edwards of Georgia will fire the opening gun of the fight when he will speak in advocacy of his measure, recently introduced, providing that the attorney general be directed to proceed with a dissolution of the combination of beef packers on the ground that they are an objectionable trust.

The committee has been voted $25,000 by the house to investigate the trust as an aid in determining what amendments to the Sherman anti-trust law are needed.

LOOKS BAD FOR LORIMER.

Latest Canvass of Senate Shows Fifty-four Against Him.

Washington, June 3.—Senator William Lorimer, according to the most reliable polls that have been made of the senate, will be ousted from his seat on the second vote on the question of his eligibility by a majority of from fourteen to seventeen. The latest canvass of the senate shows fifty-four votes against Lorimer, thirty-seven in his favor and three doubtful. A poll made by Vice President Sherman before he went to Chicago to urge Senator Lorimer to resign gave Lorimer thirty-nine votes as a maximum.

Two of these votes have changed within a few days, leaving the senator from Illinois but thirty-seven. It is possible that his vote may be even smaller when the test comes. The progressive Republicans to a man are against Lorimer.

MAY INDICT F. O. BEACH.

New Evidence In Assault Case to Go Before Aiken Grand Jury.

Aiken, S. C., June 3.—Prosecuting Attorney Robert L. Gunter will lay before the grand jury when it meets today a volume of evidence obtained by M. S. Baughn, who was employed by the town authorities to investigate the assault made upon Mrs. Frederick O Beach, when she was knocked in the head with a fence paling and her throat slashed one night last February while the Beaches were occupying their winter home here.

Mr. Gunter is of the decided opinion that an indictment will be promptly returned against Frederick O. Beach of New York, for whom a warrant was issued here in April, charging him with assault and battery with intent to kill his wife.

GIRL MUSICIAN A SUICIDE.

Margaret Crane Said to Be Kin of New York Banker.

Paris, June 3.—Margaret Crane, an American girl, was found dead in bed in her apartments in Rue de Colize, and all the indications seem to show that she committed suicide. The concierge of the apartments, where Miss Crane had been living for three months, speaks in the highest terms of the dead girl.

She says she was about twenty-eight years of age and the niece of Lamer, a New York banker. She had been studying music in Paris, but was discouraged at her progress and had apparently contemplated suicide for some time. She left a long letter, in which she expressed that her body should be buried in Paris.

Firemen Narrowly Escape.

New York, June 3.—Lieutenant Kenny and four firement of Engine company No. 46 saved their lives by rushing through a sheet of flames that burst suddenly behind them, shutting off escape by the stairs in a fire in the tenement. Fifteen families were driven out, fleeing in panic to the street. No one was injured, although the five firemen were singed in their dash to safety.

TWO KILLED WHEN AIR CRAFT SPILLS

Thousands See Buchstaetter and Passenger Mangled.

SHIP IMBEDDED IN EARTH.

Saws Required to Release the Bodies. Among First to Reach Wrecked Machine Was Grand Duke of Oldenburg, an Interested Spectator.

Bremen, Germany, June 3.—When the monoplane in which they were riding was overturned on a curve, Albert Buchstaetter, one of the best known German aviators, and his passenger, Lieutenant Stille of the German army, were killed in a 200 feet fall. The double fatality was witnessed by several thousand spectators. The machine was so deeply imbedded in the ground that it had to be sawed apart to release the bodies of the airmen, who were mangled almost beyond recognition.

The accident happened just as Buchstaetter and his soldier companion were starting on the northwest aviation circuit of 425 miles. When the throng realized the accident that had befallen the occasion there was almost a panic. Among the first to reach the wrecked machine was the Grand Duke of Oldenburg, who was an interested spectator.

Saw Ship to Get Bodies.

Willing hands were ready to extricate the bodies, but it was found this could not be done until the heavy air vehicle was sawed to pieces.

Fifteen professional aviators with members of the army aviation corps as passengers had entered the contest, but when the accident occurred the circuit was abandoned. The northwest circuit took in the cities of Muenster, Hanover, Brunswick, Lubeck and Hamburg.

Buchstaetter was an experienced aviator who had made several notable flights in 1911.

CANDLE SETS COFFIN AFIRE; TWO BURNED

Victims Keeping Vigil Over Dead Wife and Baby.

New York, June 3.—Watching beside the body of his wife Minnie and their [illegible]-year-old baby, Oscar Warner dozed for a moment after an all night vigil. Curtains blown against the candles at the head of the coffin set fire to the drapings of the coffin and the furnishings of the room. As his mother, Mrs. Jennie Warner, sprang up in alarm she knocked over another of the candles, setting her clothing afire.

Stopping only to tear off her blazing skirt, Mrs. Warner sprang to the assistance of her son, who was trying to beat out the flames about his wife's body with his bare hands. Before he could succeed the whole room was afire, and the intense heat sent Warner and his mother staggering out into the hall, where they fell to the floor, their clothes all ablaze.

Policemen wrapped them in their blouses, extinguished the flames and carried them to the street.

Warner and his mother were taken to the Polyclinic hospital. Their condition is said to be serious. Their hands, faces and bodies are badly burned.

ENGLISH LABOR MEN PROTEST

Twenty Thousand In Hyde Park Talk of Persecution.

London, June 3.—Twenty thousand railway men and their sympathizers made a demonstration in Hyde park to protest against alleged dismissals by the Central London railway because the men discharged were trade unionists and were prominent in the agitation for the carrying out of the conciliation scheme.

The meeting recommended the appointment of a royal commission to investigate the matter and also decided to support the employees of the Central of London and any decision of the executive committee which aimed at justice and the stoppage of the persecution of the men because they were unionists. Ramsey Thomas, M. P., made an address. His speech was of a moderate nature.

ACQUIT WOMAN OF MURDER.

Mrs. Quinn Faints When Found Not Guilty of Killing Husband.

Chicago, June 3.—Mrs. Jane Quinn, accused of shooting and killing her third husband, John M. Quinn, last December, in his bed, was found not guilty by a jury in the criminal court.

Mrs. Quinn maintained that her husband was killed by a burglar. She fainted when the verdict of acquittal was read.

Weather Forecast.

Fair and somewhat cooler; tomorrow unsettled, probably showers in northern portion; moderate southwesterly winds.

—Some people are just about as important to the world as the holes in a Swiss cheese.

—Advertise in the Daily Press.

STORE CLOSES SATURDAY AT 10 P. M. OTHER DAYS 5:30
Telephone 5500—Market—Five Five Hundred
L. S. Plaut & Co.
BEE HIVE New Jersey's Shopping Centre NEWARK

That Extraordinary Sale of Fashionable New Silks
Ends Wednesday at 5:30 p. m.

This is one of those exceptional opportunities that arises only once in a long while and is rarely duplicated. It is nothing unusual to be able to buy undesirable and out-of-date silks at special prices, but it is a most unusual proceeding to be able to buy right in the height of the season, desirable, fashionable silks at such phenomenal savings as noted in the following items:

REGULAR $1.00 BLACK SILK PONGEE—Great bargains; 36 inch wide all silk black pongee, cashmere finish, giving it a fine rich appearance; medium weight; suitable for waists, skirts, coats and full costumes; no other make of silk surpasses this in service; less than half regular selling price; black only; special, yard 89c

REGULAR 75c BLACK SATIN MESSALINE—Brand new shipment, 26 inch wide, deep black, fine lustre, medium weight, not soft; an admirable silk for gowns, skirts, coats, linings and many other uses; a silk that may be absolutely depended upon for good wear and at this special price it is a bargain; one third less than regular selling price; yard 50c

REGULAR 75c PRINTED ALL SILK FOULARDS—An unheard of bargain, 3,500 yards beautiful new foulards, at considerably less than ½ price; the favorite silk for summer wear; 23 in. wide, staple colorings and staple and fancy patterns; the color grounds are navy, blue, black, reseda, tan, brown, helio, wistaria, gray, garnet, tuscan and white, overlaid with various designs in pleasing assortment; very fine high grade quality, always looks fresh, neat and stylish; wears splendidly; very seasonable for waists, skirts and dresses; special, yard 29c

REGULAR 59c STYLISH NOVELTY SILKS—Neat stripe effects in pretty up-to-date styles, messaline and taffeta silk; light in weight, fine chiffon finish; one of the great silk offerings of this sale; navy blue and white check and stripe chiffon taffeta, gray and black and brown stripe chiffon taffeta, various size stripes and checks; also handsome stripe messaline in staple colorings suitable for waist and entire gowns; 19 inches wide; special, yard 35c

REGULAR 75c RICH PEAU DE CYGNE—19 in. wide, good weight, bright lustrous messaline finish; shades of mustard, brown, wine, nile, tan, reseda, rose, olive, catawba, Atlantic mais and many other old but attractive shades; makes charming gowns, waists, street dresses, as well as for trimmings and linings; will give excellent wear; special, yard 39c

REGULAR $1.00 SILK PONGEE—26 in. all silk natural color pongee, most popular of all summer silks for making coats, skirts and full costumes; exceptionally fine quality, medium weight, made of purest silk yarns; serviceable, soft rich lustre fabric of exceptional and individuality; special this sale, yard 59c

711 TO 721 BROAD ST. NEWARK.
All Plainfield-Elizabeth Trolley Cars pass our door. Wagon delivery to Plainfield and vicinity daily. No Branch Stores.

FOR A FEW DAYS
A. M. GRIFFEN CO.
WILL SELL YOU A GOOD
Parlor Broom at - - 36c
Also a Whisk Broom at 13c
Equally as good, regularly sold at 20c.
We have a complete line of floor polishers, floor and wall brushes, dusters, dustless clothes dusters, dustless floor dusters; sanitary brushes, etc. Also ask to see the "Knickerbocker" Indian Rubber Spray Brush, Shampoo Brush and Fountain Rubber Sponge for the Bath. Guaranteed to last five years.
A. M. GRIFFEN CO.
119-123 EAST FRONT ST., PLAINFIELD, N. J.
Two 'Phones 6-214

As **SPECIALISTS** in all kinds of **BUILDERS' MATERIALS** we solicit your inquiries by wagon load, carload, or cargo. We own our own forests in Canada and manufacture and import directly into our own yards here the **BEST LUMBER** that grows.

We carry regularly in stock six Brands of Portland Cement; the same large assortment applies to all our lines.

Reasonable prices—Prompt deliveries.

Call on us.

J.D. Loizeaux Lumber Co.
East End Yard — North Ave. & Berckman St.
West End Yard — Rock Ave. near Front St.
Tel. 1776.

IF IT ISN'T A SUFFRAGETTE
It is sure to be something else and the owner of the glass is the loser in the end, UNLESS he is protected by
PLATE GLASS INSURANCE
Are YOU willing to take the chance when protection costs so little when OUR SERVICE (meaning the promptest possible replacements) can be obtained. So long as glass is brittle—let us serve you.
REAL ESTATE LOANS RENTS
GEO. M. CLARKE CO. Babcock Bldg., Telephone 205, Plainfield

"AT THE FOUNTAIN"

4 NEW ONES

Banana Martinique Sundea 15c
Tutti Fruitti Domingo Sundea 15c
Hawaiian Sundea 10c
Pecan Panale Sundea 10c

UNIQUE AND ORIGINAL.

T. S. ARMSTRONG The Apothecary

Cor. PARK and NORTH AVES.

-BUTTER-

ROCKDALE PRINT
ROCKDALE CREAMERY
FANCY ELGIN
PRICES TAKE A DROP
The Quality is Unsurpassed by any in the State.

NEUMAN BROS.
GROCERS

Watchung Ave. and Fifth St. Telephone 760

Efficient and Rapid Delivery Service to All Parts of the City

HAND'S EXPRESS CO.
OLD RELIABLE
STORAGE

All Rooms Separate, Light and Dry
Furniture Packed and Shipped

Office 69 Somerset St. 'Phone 541

AUCTIONEERS.

Murray, the Auctioneer

is now located at the old Auction Room Stand, 326 West Front street, near Grove. Household goods and merchandise of all kinds bought and sold. We also pack China and crate furniture and have good dry storage rooms at moderate charges.

Over 20 years experience in business and conducting sales.

ROBERT MURRAY,
Auctioneer and Appraiser.
326 West Front St. 'Phone 666

The Leading
Auctioneers
W. A. SCHORB & CO.

Also Dealers in Second Hand Furniture--Bought and Sold.

120 Madison Av., Jackson Blg
Telephone 1707-W.

TO LET

Store at
1348 W. Front St.
Suitable For Tailor
RENT
$12.00 PER MONTH

EMANUEL KAPELSOHN
1263 ARLINGTON AVENUE,
Sole Agent,
Or
ED. C. HARDINGHAM,
132 North Avenue.
'Phone 1855-6, Plainfield.

Our business is negotiating small or large loans for people keeping house.

We charge a reasonable service fee, arrange payments either weekly or monthly, and give each customer a memorandum of agreement.

Honorable Dealing and Courteous Treatment.

HOUSEHOLD LOAN CO.

148 East Front Street,
Plainfield, N. J.

Watchung Express Co.
Incorporated.
120 Madison Ave.— Tel. 1664-M-2
All Orders Promptly Attended To.

MANLEY'S AUCTION SALE of Household Furniture at 321 Park avenue, on **Tuesday, June 4, at 1:30.** Parlor furniture, dining room furniture, iron beds, dressers, hall rack, picture, roll-top desk, stove, oilcloth, rocking chairs, fancy ornaments, dishes, 1 upright piano, cooking utensils, and other articles too numerous to mention. Terms cash.

WM. A. SCHORB, Auctioneer.
D. J. GAVIN, Clerk. 5 31 3

THE AMERICAN FLAG.

Its Star Spangled Canton Is a Union, Not a Union Jack.

Those who speak of the star spangled canton on the American flag as a "union jack" do so erroneously. It is rightly called the "union," but the term "jack" is applied correctly only to the similar canton on the British ensign, in which the crosses of St. George, St. Andrew and St. Patrick are superimposed.

The number of stars in the union of our flag is regulated by the law passed April 4, 1818, which provides:

"That on the admission of every new state into the Union one star shall be added to the union of the flag and that such addition shall take effect on the 4th of July next succeeding such admission."

The Marine Journal says that the origin of the phrase union jack is uncertain, but that "the weight of evidence is to the effect that it was derived from Jacques or Jacobus, the French and Latin names of the Stuart king, in whose reign the superimposed crosses of St. George and St. Andrew were placed in the canton of the British flag to indicate the union of England and Scotland. In that generally accepted view of the case the name appropriately belongs to that part of the British flag, but it is a misnomer to apply it to the canton of the American flag, with which 'Jacobus Rex' certainly had nothing to do unless simply to set the example of placing a union emblem on the canton."

Theater Audiences.

The tricks of theater audiences have been remarkably similar in all ages. Alciphron, who wrote of the later Attic comedy, shows that the claque was known then and also "young men of the town" who took a malicious delight in hissing a play off the stage. Theophrastus, who died in 288 B. C., sketches among his "Characters" the man of superior taste, whose pride it was to hiss when everybody else applauded and to clap when the rest were silent, and the annoying person who would hum or whistle an accompaniment to every tune that pleased him. And Aristotle himself refers to spectators who brought out provisions during the dull parts of the performance.

Margaret Wore a Beard.

Bearded women have been very numerous. The most noted of the number was the famous Margaret of Austria, appointed by Charles V. to be governor of the Netherlands. She had a long, stiff black beard and, conceiving the idea that it added to the majesty of her appearance, was very careful of it and so combed and trained it as to make it seem much greater than it was.

—Man used to worship the golden calf. Now he worships the golden eagle.

FIGHT FLAMES ON CUNARD STEAMER

Carmania Is Fire Swept at Dock In Liverpool.

UPPER DECKS ARE WRECKED

Every Available Fireman Besides Hundreds of Police Fight Conflagration. Loss Will Not Be Known Until Ruins Cool Off.

London, June 3.—A stubborn blaze greatly damaged the Cunard liner Carmania at her dock here. The fire occurred at the same place—the West Huskisson dock—where the Lucania was burned a year ago.

There seemed to be a separate fire in half a dozen centers and columns of thick smoke poured from every opening amidships from the boat deck to the water line.

Engine after engine arrived from the city in response to the alarm of fire until every available fireman in Liverpool, besides hundreds of police, were engaged in fighting the flames.

Ship Lists to Starboard.

The Carmania soon had a considerable list to starboard which was caused by the immense volumes of water that had been pumped into her. The list kept on increasing. The upper decks apparently have been completely wrecked. These include all the finest staterooms. The steerage too seems to be gone, but it is impossible as yet to determine this as an investigation is impossible owing to the heat and smoke.

It was rumored that there were 1,000 barrels of oil on board the Carmania, and this caused a fear of a general conflagration which would involve the dock and other ships, but early today, although the fire on the Carmania was still burning, the danger of its spread was regarded as having passed.

CATCH MISS CLOWES; RETURNS TO ASYLUM

Millionaire Finds Wealthy Patient on His Estate.

White Plains, N. Y., June 3.—John Miles, millionaire milliner, with an establishment on Fifth avenue, New York, and one of the biggest property owners in this village, waited until he could get Dr. William L. Russell, superintendent of Bloomingdale asylum on the phone before he would attempt to dislodge from one of his vacant houses Agnes Clowes, an escaped lunatic from the institution who has been missing since Friday.

Miss Clowes went readily with L. D. Ferris and a nurse who came from the asylum for her and says she was glad to go back, and also says she would not have run away had she not been hungry. She said she had slipped away from her attendant while exercising in the asylum grounds and that she wanted to go to her home in New York because she was homesick. She comes of a wealthy family of New York city, the male members of which have been prominent in the banking business.

MYSTERY IN AUTO KILLING.

Powder Placed in Cylinder Explodes. Washington Officers Baffled.

Seattle, Wash., June 3.—The police of several cities are endeavoring to solve the mystery of an automobile killing. Powder placed in the cylinder of a machine exploded, and Henry Schireman, who was to have been one of the passengers, was killed.

A carload of automobiles was received recently by dealers in Colfax, and all were unloaded and put in a warehouse overnight. In the morning one of them was taken out to be used for demonstration. It apparently was all right, and a party of four men who were to go out in it were standing around when the driver started to crank it up. When the spark came the machine blew up and part of the cylinder head struck Mr. Schireman.

AIR CHARTS FOR AVIATORS.

Next Task of the Weather Bureau, Says Willis Moore.

London, June 3.—Willis L. Moore, chief of the United States weather bureau, gave the first of a series of lectures before the Royal institution.

He predicted that the time would come when weather bureaus would have the responsibility of mapping daily air routes for passenger carrying aeroplanes and expressed his belief that the dream of the meteorologist of forecasting coming seasons might be realized.

Stephen B. Buck Insane.

St. Louis, June 3.—Stephen E. Buck was transferred to the City sanitarium after physicians, under whose observation he had been since Monday, pronounced him insane. He is the only surviving son of the late Charles W. Buck, who founded the Buck Stove and Range company and accumulated a fortune.

—Man cannot serve two masters, but the one who has a wife and a baby comes pretty close to it.

—Read the Plainfield Daily Press

PRESS CLASSIFIED COLUMNS

Plainfield's Greatest Want and Exchange Market

COPY RECEIVED UNTIL 2 P. M. DAILY

One cent a Word for first insertion, one-half a cent a word for each subsequent insertion of the same advertisement for less than one month. Fifty cents a line, (six words) for one month. DOUBLE CHARGE FOR CAPITALS. NO ADVERTISEMENT RECEIVED FOR LESS THAN 10 CENTS.

The Plainfield Daily Press cannot give information regarding advertisements for which answers are to be sent care of the Press. Persons replying to office addresses must mail or leave written answers as stated in advertisement.

AUCTION SALE

On **Wednesday, June 5, at 217 East Seventh Street, at 10:00 a. m. sharp,** contents of a 14 room house, consisting of a large mahogany sideboard, dining room furniture, tables, chairs, china and crystal closets, one Wagner & Sanford combination pool and billiard table, silverware, fancy dishes and cut glass, a beautiful decorated fish set, and fancy bric-a-brac, mahogany sidetable, large bookcase, lot of fine books, engravings, pictures, carpets, rugs, Linderman & Son upright piano, curio cabinets, bisque ornaments, gold leaf furniture, library and parlor furniture, beds, springs, mattresses, dressers, chiffoniers, cheval glass, dressing table, bed linen, towels, napkins, looking glasses, hallrack, curtains, 2 bronze clock sets, fire iron sets, 2 ice boxes, kitchen utensils, garden roller, garden hose, garden tools, and hundreds of other articles too numerous to mention. These are a fine lot of goods and must be sold without reserve to settle an estate. Terms cash.

WM. A. SCHORB, Auctioneer.
D. J. GAVIN, Clerk. 6 1 3

T. A. Moore
UNDERTAKER
612 E. Sixth St.
TEL. 741-R

A. M. RUNYON & SON,
UNDERTAKERS.
402 Park Avenue. Telephone No. 40, Office open day and night. Office of Hillside Cemetery. New York office—50 Great Jones St. Tel. call 3245-Spring. New York Embalmers License—1220. New York Registered Licensed Undertaker No. 815.

Established 1872.
P. CASEY & SON,
UNDERTAKERS AND EMBALMERS
Office 116 Park Ave., Tel. 844 W. Res. 417 W. 3d St. Tel. 903-R. Office open day and night. N. Y. office 10 E. 22d St., Tel. 2094-Gramercy.

L. L. MANNING & SON.
STEAM GRANITE WORKS.
Corner Central Ave. and West Front St. Opposite First Baptist Church.

SITUATIONS WANTED—FEMALE.

WHITE girls want positions as cook, chambermaid or waitress; good reference. Call 295 Liberty street. 5 31 3

LADY leaving town wants position for excellent chambermaid and seamstress; wages $25. Address Mrs. W., care Daily Press. 6 1 4

A GOOD laundress wants washing on Mondays and Tuesdays, out or in. Call Friday and Saturday, 520 West Fourth street. 6 1 3

EXPERIENCED laundress wants work at home or by day in Plainfield or out of town; best reference. 206 Grove street.

YOUNG girl would like to assist with housework. 15 Harmony street. 6 3 3

EXPERIENCED girl wishes position as cook or light housework. Call 438 West Fourth street. 6 3 3

EXPERIENCED laundress wishes fancy washing at home. 642 West Third street. 6 1 6

WANTED—Dressmaking to do at home. 28 Stone street. 6 1 6

FIRST-CLASS laundress wants washing to do at home or out. 619 West Third street. 5 27 6

HELP WANTED—MALE.

CARPENTERS wanted. 423 John street. 5 22 9

BOYS wanted. An opportunity for good boy to learn plumbing or tinning trade. Apply at once, 23 Vine street. 6 3 tf

WANTED—An experienced grocery clerk to solicit on route; reference required. Address R. H. Keenan, corner East Fifth and Richmond streets. 6 3 tf

CARPENTERS wanted. 423 John street. 6 3 1mo

WANTED—Clerk to solicit orders. Apply Hutchinson & Son, Westfield, N. J. 5 27 6

WANTED TO RENT.

WANTED—Three or four unfurnished rooms, with bath; centrally located. Address Couple, care Press. 6 3 3

MARRIED couple want furnished room and kitchen, in private family, near Clinton Avenue depot. Address Room, care Press. 6 1 2

HELP WANTED—FEMALE.

WANTED — Chambermaid and waitress; colored; references required. Apply 224 East Seventh street. 5 14 tf

NAT LEVY & CO., employing 200 people on ladies' muslin underwear, have room for 50 more at once; clean, light, steady work; best pay; good opportunity for girls to learn a trade. Apply Nat Levy & Co., Rink building, Plainfield. 5 21 tf

WANTED—By June 10, white girl for general housework; washing; to go to Bay Shore. 723 Central avenue. 5 31 3

WANTED—Young white girl to assist with housework. 423 Central avenue.

WANTED—Experienced girl, white or colored, for general housework in family of two. Apply between four and seven o'clock, 761 Kensington avenue. 6 3 2

WANTED—Experienced white girl for general housework. 318 East Sixth street.

MUHLENBERG Hospital Training School offers opportunity for training of young women to become trained nurses; $10 a month; also board and lodging during the three years' course. Application blanks may be obtained from the Superintendent by letter or in person.

WANTED—Young girl to assist with housework in small family; no washing; can go to school; or middle-aged woman. 816 Carlton avenue. 6 3 3

WANTED—Operators, also learners, on ladies' muslin underwear; paid while learning. Schiller Bros., 320 West Front street. 5 6 1mo

REAL ESTATE FOR SALE.

CHOICE LOT for sale—Berkeley avenue, Netherwood; 95 foot front by about 235 deep. R. I. Richardson, Westfield, N. J. 'Phone 66-J. 10 8 tf eod

FOR SALE—Lots near Netherwood station; want offers. Box 668, Plainfield 6 3 3

FOR SALE—A few choice lots on Union street; the cheapest lots in Plainfield for the money. J. T. Vail. 7 19 tf

SITUATIONS WANTED—MALE.

YOUNG man wishes position as chauffeur. 642 West Third street. 6 1 6

WANTED—Position as butler. 305 Plainfield avenue. 6 3 3

WANTED—A situation for an experienced coachman, highest personal references given by his present employer, A. L. Otterson, 1333 Evergreen avenue. 5 22 tf

ROOMS AND BOARD.

ATTRACTIVE apartment, with private bath. 312 East Seventh St. 5 9 1mo

TO LET—Room at 334 East Second street. Apply 19 Somerset place. 5 31 3

COLONIAL cottage, large rooms, extension piazza, bath, piano, home cooking and baking; $7 to $10. Miss Anna R. Hackett, Annandale, N. J. 6 3 1mo

TWO furnished rooms and board; home privileges; terms moderate. M. A. Brown, No. 2 Washington avenue 5 16 tf

TWO large desirable rooms, with board. Mrs. Williams, 137 Crescent avenue. 4 3 tf

NICELY furnished double room, with board; also table board. Mrs. Tomlinson, 609 Madison avenue. 5 10 1mo

AUTOMOBILES FOR SALE.

FOR SALE—A one cylinder Cadillac, 5 passenger car, in first class condition will be sold cheap if sold at once. Address Reliable, care Press. 6 1 6

LOST AND FOUND.

LOST—A gold chain bracelet. Reward given at 996 Central avenue. 5 22 tf

LOST — Suede leather tobacco pouch, with initials G. I. S. Return to Review Office, reward.

LOST—Gray coat on Hyde Field on Decoration Day. Finder please return to 82 Franklin avenue.

LOST—Double harness trace, Saturday morning, between French's carriage factory and 1106 Park avenue. Finder please return to above address.

LOST—A Collie pup. Suitable reward for return. F. Linke. 6 3 2

LOST—Small memorandum book; red cover. Return to Fred Endress, 941 West Sixth street; reward. 5 31 3

MISCELLANEOUS.

IF YOU NEED something to build you up, get a bottle of Tonic Hypophosphites at Nagle's Pharmacy. Good spring medicine. 2 29 tf

STORE your furniture with the Plainfield Storage Company; reasonable rates. Orders left for moving vans. Nagle's, Front and Grove Sts. 1 18 tf

H. H. BUTLER, D. V. S.—Pet animals a specialty. OFFICE AT WM. T. CAMPBELL'S, 108 Somerset street, 'Phone 230. Hospital for dogs. (Cut out for reference.) 1 8 tf

MRS. BONY—Street dresses and evening gowns; makes a specialty of separate waists. 417 East Fifth street, Plainfield. 5 22 1mo

MACHINERY, furnace and range overhauling, repairing; estimates given; lawn movers sharpened; $1. Millright, 712 West Fourth street. 6 1 6

PLOWING, grading, cellar digging, carting, single or double. Geo. Miller, 518 West Fourth street. 6 3 3

RIDING lessons; fine saddle horses to hire; horses boarded; exchanged. Riding School, 775 Kensington avenue. 'Phone 194. 1 8 tf

KAY R. MELTON, upholsterer; estimates cheerfully furnished. 57 Somerset street. 4 22 2mo

FOR SALE.

S. C. RHODE ISLAND Reds, $1.00 per 13 eggs; Silver Campines, Jacobus strain, $2.50 per 13 eggs. Guy Bender, 1052 Sherman avenue. 5 6 1mo

SAFES for sale; all sizes; new and second hand; cash or easy payments. Hand's Express Co., 69 Somerset St. 5 8 1mo

PONY OUTFIT—An unusually handsome, healthy pony; a two-seated carriage; will seat four; a two-wheeled cart; a saddle and harness; all in good condition. Jewett, 1000 Central avenue. 5 20 tf

FOR SALE—Parlor lamp, Miller burner, hand painted globe, also dining room hanging lamp, Miller burner; all in good condition. Address Lamp, care Press. 5 31 3

FOR SALE—Fireless cooker (Colorico). Apply 76 Grandview avenue. 6 1 5

OLD papers for sale; put up in packages of 100 copies for 10c. Apply at this office. tf

FOR SALE—Lady's chestnut driving and saddle horse, gaited, stylish, prompt and sound; 9 years old, 15¾ hands high, weight 1,050; price low. Seen and shown by appointment at 725 Berkeley avenue, Plainfield. 5 28 9

FOR SALE—Good flock of pigeons; cheap. Inquire 1060 Central avenue. 6 1 3

FOR SALE — 6-year-old sorrel combination horse, new driving harness and Brockway buggy. R. J. Harrigan, 929 South avenue. 5 27 t

FOR SALE—Surreys, buggies, wood wagons and business wagons, also harness at bargain prices. W. J. Conroy, 177 Somerset street, North Plainfield. 5 13 tf

FOR SALE—Top soil, gravel and filling-in stuff for sale. Apply D. F. Dugan, 511 East Seventh street; 'Phone 475-W. 4 1 tf

FOR SALE—Profit-sharing bond at rate of fifty per cent. earnings of money invested and a guarantee of interest at 5%. I have paid 20 months or $200, and will sell for $190 cash. Apply C. C., care Press 3 27 tf

MONEY TO LOAN.

MONEY TO LOAN on bond and mortgage. Mulford, opposite depot. 12 28 tf

TITLES abstracted for purchasers of real estate and bond and mortgage loans. Chas. J. McNabb, 209 North avenue. 2 18 tf

MONEY to loan on first mortgage. Lewis A. Clement, lawyer, Babcock building. 6 3 6

MONEY TO LOAN on bond and mortgage. Charles L. Moffett, attorney, Woodhull & Martin building. tf

MONEY TO LOAN on bond and mortgage. J. T. Vail. 5 9 tf

MORTGAGES placed on good security. Francis J. Blatz, First National Bank Building. 8 21 tf

$25,000 TO LOAN at 5 per cent in sums to suit, on good mortgages. Elston M. French, 171 North avenue 9 19 tf

WANTED—MISCELLANEOUS.

CASH paid for old feather beds. Address W. Hansen, P. O. Box 181, Elizabeth, N. J. 5 27 6

FOR RENT.

FOR RENT—6-room apartment at 1229 East Second street; every modern improvement; an exceptional bargain; worth investigation. Owner on premises. 5 21 tf

FOR RENT—A house, 214 West Second street; rent $18; a small house in rear, $11; a four room flat, at 221 Plainfield avenue, with wash tubs, etc.; a six room house, Monroe avenue and Seventh street, with all improvements. Apply for any of the above to Frank Linke, Plainfield, N. J. 5 23 tf

TWO apartment houses to let, improvements; centrally located; newly papered and painted. Apply Neuman Bros. 5 23 tf

TO LET—An apartment of eight rooms; all improvements, at 434 Watchung avenue. Apply F. M. Masker, 440 Watchung avenue. 5 31 3

FOR RENT—In Netherwood, on Belvidere avenue, 5 minutes' walk from station, 12 room brick and frame house; good condition; all improvements; price low and reasonable changes to suit right party. Apply 725 Berkeley avenue, Netherwood, N. J. 6 1 7

TO LET—Apartment, 306 East Front street, first floor; 5 rooms; all improvements. 6 1 tf

TO LET—Four and five rooms, in new house; all improvements. 423 John street. 6 3 1mo

THREE rooms to let, corner East Third and Filmore avenue; colored. U. B. Crane, 138 North Ave. 5 31 3

TO LET—6-room flat, all improvements. 107 Somerset street. 6 3 3

FOR RENT—6 rooms and bath, 149 East Fifth street. Inquire next door. 5 7 tf

TO LET—6-room house and bath; all improvements, hot water heat; being thoroughly renovated; will be ready for occupancy June 1. Apply 23 Vine street. 6 3 3

TO LET—Four or seven rooms. Inquire 724 West Third street. 5 31 6

FOR RENT—House with barn, corner Grove street and South avenue, Dunellen; just decorated; $25 per month. Apply 201 Park avenue, Room 3. 5 31 6

TO LET—5 rooms. Inquire 203 New street. 5 31 3

TO LET—Five rooms and bath; all improvements; heat furnished; $18. 537 West Fifth street. 5 29 tf

THREE-ROOM apartment; gas and bath; rent $10. 47 Woodbine avenue. 5 4 tf

TO LET—Six-room house; all improvements. 722 East Seventh St. 5 27 6

TO LET—5 rooms, in new house; all improvements, except heat. 423 John street. 5 6 1mo

TO LET—Two five-room flats, 40 Harmony street. Apply 18 Craig place. 4 29 tf

FOR RENT—To small respectable colored family, house of 6 rooms on Westervelt avenue, near Mountain. Apply J. V. E. Vanderhoef, at Woodhull & Martin Co. 5 8 tf

TO LET—4 and 5-room apartments; with all improvements, except heat; rent $17 and $18. M. F. Gano, 142 North avenue. 2 8 tf

EMPLOYMENT AGENCIES.

MURRAY'S Employment Registry office has removed from 226 East Front street to 326 West Front street, near Grove, at Murray's auction rooms; 'Phone 666. 5 17 tf

EMPLOYMENT Agency, Mrs. Keller, 22 Somerset place, the oldest and most reliable (all nationalities). 'Phone 1724. 7 1 tf

REAL ESTATE AGENTS.

REAL ESTATE for sale, rent and exchange. Insurance in strong companies at lowest rates; money loaned on real estate. Thickstun & Emmons, 197 North avenue. tf

FOR SALE OR TO LET.

FOR SALE OR TO RENT—No. 605 MADISON AVENUE, 9 ROOMS; ALL IMPROVEMENTS; HOT WATER HEAT. FRANK H. SMITH, 603 MADISON AVENUE. 3 4 tf

FOR SALE OR TO LET—Block from Front street or Somerset street trolley, house, 11 rooms and bath. E. M. French, North avenue. 5 31 6

TO SELL OR RENT—House, ten rooms and bath, one block from Front or Somerset trolley. Apply E. M. French, North avenue. 5 9 tf

We Give and Redeem Surety Stamps

HAHNE & CO.
NEWARK'S STORE BEAUTIFUL
BROAD, NEW AND HALSEY STREETS
·IMPORTERS· ·RETAILERS·

We Give and Redeem Surety Stamps

UNDERMUSLIN ATTRACTIONS
IN OUR GREAT JUNE SALE

One might think from the way we have been selling undermuslins through the month of May that our stocks would bdepleted; but we have been replenishing all along the line so that we present fine, fresh assortments for the opening of our June Sale, which has always been a notable one, and which this year embraces so many exclusive and ultra dainty garments that the June Sale will command generous patronage from the most fastidious dressers.

The items below give only a faint hint of what awaits you in the way of bargains.

GOWNS.

59c Gowns, low neck; slip-over styles; embroidery insertion and beading; ribbon run on neck and sleeves; also shapes with lace insertions, lace edge and ribbon.

50c Gowns, nainsook; low neck; medallions of embroidery, finished with lace.

69c Gowns, low neck styles; various materials; yokes of Madeira embroidery; medallions, combined with torchon or Val lace; high and V shapes, with insertions of embroidery and edging.

98c Gowns, empire, V, high, round and square, of crepe or nainsook, colored and white, lace and embroidery trimmed, ribbon drawn and bows.

89c Gowns, yokes of torchon lace insertion, slashed sleeve, lace trimmed, tied with ribbon; others have dainty patterns of embroidery, ribbon run, or high and square necks, trimmed with blind or eyelet embroidery, insertions and edging.

39c Gowns, high and low neck yokes, of embroidery insertions, finished with ruffles.

$1.19 Gowns, high and V shapes, with dainty embroidery insertions and edgings, low neck styles of crepe in white and colors, also cambric and nainsook, in a great variety of styles and trimmings.

$1.50 Gowns, of crepe, novelty effects, trimmed with torchon and Val. laces, ribbon bows; others of fine nainsook, elaborately trimmed with Val. and torchon laces and insertions, also empire styles with all-over embroidery yokes and sleeves.

$1.98 Gowns, kimono and regulation sleeves, all wanted materials, dainty and elaborate styles, trimmed with ribbon bows and rosettes.

$2.98 to $15 Gowns, included in our special sale, all are unusually attractive and excellent values.

PRINCESS SLIPS.

98c Princess Slips, colors and white; yokes and skirts; lace or embroidery trimmed.

$1.50 Princess Slips, batiste; white; pink, blue, corn and lavender; yokes and skirts prettily trimmed with dainty Val. lace insertions and edgings.

$1.98 Princess Slips, yokes of embroidery medallions and lace insertions; others embroidery trimmed.

$2.98 Princess Slips, in a great variety of lawn, nainsook, Japonete and messaline silks; in white and all desirable colors; at **$2.98** upwards to **$45.**

CORSETS.

75c C. B. Corsets, of summer batiste; three sets of strong hose supporters; lace and ribbon trimmed; all sizes; reg. $1.00.

59c P. N. Corsets, every pair with the imprint; new summer model; lace trimmed, supporters attached; regular 75c.

50c H. & W. Topless Corsets, with medium and extra long hip; supporters attached, clasp or button front; regular $1.

45c DeBevoise, H. and W. B., and J. and Model Brassiere, lace embroidery trimmed.

$1.00 Thomson's Glove Fitting Corsets medium bust, extra long and back, lace and ribbon trimmed; three sets of hose supporters; regular $2.00.

23c Bust Extenders of lawn with two and three lace trimmed ruffles.

COMBINATIONS.

50c Combinations, cambric and nainsook; yokes trimmed with embroidery or lace ruffles; hemstitched or tucked ruffles on skirt or drawers.

69c Combinations, yokes of wide embroidery or lace insertions and edgings; ribbon drawn.

89c Combinations, Princess, apron front or waist line effects; prettily trimmed with medallions, insertions and ruffles of lace or embroidery; skirts or drawers trimmed to match.

$1.19 Combinations, crepe and nainsook; yokes of imitation hand work embroidery insertions; Val. or torchon laces.

$1.50 Combinations, Princess and waist line styles, in an endless variety of lace and embroidery trimmings.

$1.98 Combinations, crepe and nainsook yokes; drawers or skirts elaborately trimmed with laces, embroidery and medallions.

DRAWERS.

21c Drawers, with cambric tucked ruffles.

25c Drawers, circular or regulation widths; with hemstitched, embroidery or lace ruffles.

50c Drawers, of crepe, nainsook and cambric; prettily trimmed with lace and embroidery.

69c Drawers, various shapes; lace, embroidery and ribbon trimmed.

98c Drawers, circular and regular widths, with trimmings of lace and embroidery insertions, ruffles, ribbon drawn and bows.

$1.50 Drawers, circular and slashed ruffles of fine embroidery; in pretty eyelet or blind patterns; others lace trimmed.

CORSET COVERS.

25c Corset Covers, yokes trimmed with embroidery or lace insertions, edging and ribbons.

50c Corset Covers, yokes trimmed with medallions of embroidery insertions and ruffles, ribbon bows, etc.

75c Corset Covers, medallions of dainty embroidery, encircled with lace; also yokes of embroidery, ribbon drawn and bows.

98c Corset Covers, of all-over embroidery, or trimmed with Val or torchon laces and insertions, medallions and ribbons.

PETTICOATS.

69c Petticoats, cambric; flounce of dainty patterns of embroidery; others trimmed with heavy torchon lace insertions and ruffles, finished with tucks.

89c Petticoats, flounce of blind or eyelet embroidery, headed with cluster or hemstitched tucks; others trimmed with lace insertion and ribbon.

98c Petticoats, hobble; of crepe or fine lace insertions and ruffles; also eyelet or blind embroidery ruffles with cluster tucking.

$1.25 Petticoats, deep flounce of heavy nainsook; ruffles trimmed with torchon or Val. lace, headed with embroidery beading; ribbon drawn.

$1.50 Petticoats, flounce of lace insertions, with wide embroidery beading; ribbon drawn and bow.

$1.98 Petticoats, hobble and medium widths; embroidery and lace insertions, ruffles, ribbons and bows.

CHILDREN'S WEAR.

12c Drawers, with hem and cluster tucking, good quality muslin; sizes 2 to 14 years.

23c Drawers, trimmed with ruffles of embroidery and lace.

50c Children's Drawers, cambric, knickerbocker, circular and regulation widths, trimmed with embroidery insertion and edging, ribbon beading and bows. Other styles at **75c** upward to **$1.50.**

23c Children's Skirts, ruffles trimmed with embroidery, lace insertions and edge; others with plain cluster tucked ruffles; sizes 2 to 14 years.

50c Children's Skirts, prettily trimmed with torchon and Val. laces and insertions, also embroidery and cluster tucking.

50c Children's Gowns, low neck hemstitched ruffles and torchon lace trimmed; also V shapes, novelty stitching and lace trimming.

23c Children's Dresses, long and short bishop and hubbard styles, yokes trimmed with embroidery, insertion and tucking, neck and sleeves edged with lace.

50c Children's Dresses, high and low neck, long and short sleeves, trimmed with beading, embroidery, medallions, insertions, edgings and ribbons.

89c Children's Dresses, French waist, Gretchen and Russian styles, high or low neck, long or short sleeves, trimmed front and back with lace and embroidery insertions and edgings; others box plaited and tucked.

$1.25 Children's Dresses, kimono and regulation sleeves, panel front, lace and embroidery insertions, box plaits and ribbon rosettes; various other styles included in the assortment.

50c Children's Dresses, yoke and suspender styles, high and low neck, trimmed with embroidery insertion and tucking, finished with hemstitched ruffle and lace edging.

HAHNE & CO., BROAD, NEW AND HALSEY STREETS, NEWARK.

CHRISTIAN FIELD.

The Ladies' Christian Work Society of Trinity Reformed church will meet this afternoon in the church parlor.

The Young People's Society of the First Baptist church will give a strawberry festival at the church Thursday night.

One person was received into membership by letter at the monthly communion service at the First Baptist church, yesterday morning.

Commencing next Sunday and continuing during the summer the Sunday-school of Trinity Reformed church will meet in the morning at 9:30 o'clock.

At the communion service at Trinity Reformed church, yesterday morning, five persons were received into membership on confession and two by letter.

Beginning Sunday, June 16, and continuing for the rest of the summer, the Sunday-school session at the First Baptist church will be held at 9:30 o'clock in the morning.

Children's Day exercises at Trinity Reformed church will be postponed from Sunday, June 9, to Sunday, June 16, because of the absence of Rev. J. Y. Broek at General Synod.

Under the auspices of the Young Women's Mission Band of Trinity Reformed church, the pupils of Miss Irene Day will give a musicale in the lecture room of the church, Friday night, June 25.

The closing exercises of the Junior Mission Band of the First Baptist church will be held Friday afternoon at 3:30 o'clock. There will be an entertainment and sale of the members' handiwork.

The Junior Christian Endeavor Society of Trinity Reformed church will meet Wednesday afternoon at 3:45 o'clock. The topic will be "Our Missionaries in Japan," and the leader will be Helen Willett.

The following amounts have been contributed toward reducing the debt at Trinity Reformed church: Ladies' Christian Work Society, $100; Band of Workers, $100; Loyal Band, $100; Bible school, $100; Dutch Arms, $50; Peter Cortelyou, $100.

The Ladies' Christian Work Society of Trinity Reformed church will hold a strawberry festival on the lawn of Mrs. Edward Cooley's residence on Watchung avenue, next Saturday afternoon. If stormy the affair will be held in the lecture room of the church.

The Young Women's Mission Band of Trinity Reformed church will hold its monthly meeting Friday afternoon at 3 o'clock. Miss Edna Merritt, of Newark, chairman of the Classical committee, is expected to speak. This will be the closing meeting of the season.

The Christian Endeavor Society of Trinity Reformed church will give a birthday social and informal entertainment in the lecture room of the church tomorrow night. There will be special music by a male quartet. Admission will be one cent for each year of your age. Refreshments will be served.

A postage stamp prayer meeting will be held at the First Baptist church, Wednesday night. Every member of the church and congregation is asked to write some friend under a two-cent stamp a special invitation beside inviting as many as possible personally; also be prepared to tell what some note or letter has done for them, especially in their Christian life.

SOLDIER TO RETURN TO U. S.

Newton, June 3.—Charles Arvanites, at one time part owner of a candy kitchen on Spring street, who was drafted to serve four months in the Greek army while on a visit some months ago to his native land, is longing for his adopted county. He writes to his relatives at Middletown, N. Y., where he located after leaving here, that he has still fifty days to remain a soldier, but at the expiration of his enlistment he will make haste back to New York State. Arvanites was in the United States long enough to become naturalized, but neglected to take out papers for protection.

HORSE RACES WITH ENGINE.

Rahway, June 3.—A horse belonging to Dr. Schweickert ran a race with a Pennsylvania train Saturday. Starting in Irving street the animal, with buggy attached, plunged through the railroad gates and started down the track toward New York. Seeing an oncoming train the horse turned about and set the pace down the track for two blocks. It was overtaken by the engine, which stripped the buggy and harness from the runaway. The animal then jumped the Milton avenue gates and ran half a mile before being caught. It was not badly hurt.

?

Are you looking for a tenant for your house for the summer, furnished or unfurnished? Use the classified columns of the Plainfield Daily Press. The rate is 1 cent per word for the first insertion, and ½ a cent per word for subsequent insertions. No ad. taken for less than 10 cents. Copy received until 2 p. m. except Saturdays, when forms close at 12:30.

CLOSE RIVAL HEADQUARTERS.

Senator Dixon and Mr. McKinley Have Their Final Flings.

Washington, June 3.—The rival presidential headquarters of Taft and Roosevelt, presided over by Representative McKinley and Senator Dixon, respectively, have closed so far as Washington is concerned.

Senator Dixon went to New York to have a last word with Colonel Roosevelt and will go from there direct to Chicago to remain until after the convention. He closed the Roosevelt headquarters in the Munsey building and about the same hour the Taft headquarters in the Raleigh hotel closed.

Mr. McKinley interpreted Colonel Roosevelt's action in calling off the fight on Senator Root for temporary chairman as sounding a retreat. Senator Dixon's farewell fling was an attack upon the manner in which tickets for the convention were distributed.

IOWA STATE PRIMARY TODAY.

Interest Is Chiefly In Senatorial Contest Between Kenyon and Young.

Des Moines, Ia., June 3.—Interest in the Iowa primaries centered today in the contest for senator between United States Senator W. S. Kenyon and former Senator Lafayette Young.

The Republican nomination for governor is sought by three candidates, George W. Clark, at present lieutenant governor; Perry G. Holden, formerly of Ames Agricultural college, and State Senator A. V. Proudfoot of Indiana.

Democrats will make their choice for governor between E. G. Dunn of Mason City and John T. Hamilton of Cedar Rapids. Full state, county and township tickets are to be named by all the parties.

—Manayunk has a citizen named Clock. Even people who don't know him say his face is familiar.

—Advertise in the Daily Press.

VAIL
JEWELER and OPTICIAN . . .
236 Park Avenue
OPPOSITE NORTH AVENUE.

SMALLEY Bros.
147 NORTH AVENUE.
BUTCHERS
CHOICE MEATS
GAME IN SEASON.
ROASTING AND BROILING CHICKENS A SPECIALTY
BERKSHIRE SAUSAGE (none better).
Orders called for and delivered.
Telephone 88-A.

R. Morris Adkins
MASSEUR and HYDROPATH
Treatment Parlors
112 MADISON AVE.
'Phone 1172-L
Home Treatment by Appointment.
New York Office 61 East 86th St.
'Phone 6058-Lenox.

E. B. MAYNARD'S
Tonsorial Parlors. Electrical Massage for Face and Hair. First-class Work. Children's Hair Cutting a Specialty.
Tel. No. 754-R. 141 North Avenue

ON YOUR WAY
to the station stop and see Alex Stills, the Barber, who has opened an up-to-date shop on Depot Park, near Eastbound Station. Special attention to children. 'Phone 322-J.

HOTELS.

WHEN IN PLAINFIELD, N. J., STOP AT
The QUEEN CITY HOTEL
All Newly Furnished. A la Carte Service Unsurpassed.
P. FLOERSCH, Prop.
W. M. FLOERSCH, Mgr.

HOTEL WALDORF
EAST FRONT STREET.
HENRY WINDHAM, Prop.
Gottfried Kruger's Extra Beer on draught. Imported Wines, Liquors and Cigars. Hotel accommodations and private Dining-Room.

Hotel Somerset
Under New Management.
Newly Painted and Papered throughout. Table Board and Rooms by Day or Week.
W. G. FEASTER, Proprietor.
97 Somerset St. Tel. 692-L

G. J. WEINMAN
CAFE
213 Park Ave. Tel. 1527

HOTEL KENSINGTON
NORTH AVENUE
UNDER NEW MANAGEMENT.
House Thoroughly Renovated.
SUNDAY DINNER From 12:30 to 2 p. m. 50c

MAURICE KAUFMAN
SOLO-VIOLINIST
Violin Instruction in Plainfield
MONDAYS AND THURSDAYS.
For terms and hours address
200 West 78th St., New York.
Telephone 9980 Schuyler.
4 10 2mos m-w-f

PAINTERS AND DECORATORS.

AGENTS FOR
LIKE TILE
The Sanitary Wall Covering
WOOD KRUSTA
Aorochrome Washable Wall Decoration.
Interior Decoration a Specialty
Woolston & Buckle
Painters and Decorators,
145 NORTH AVENUE.

Paint that Stays Painted
That has been my slogan for years. I aim to do the best possible painting—using only the best materials that the manufacturers can furnish and employing the most skilled mechanics that can be procured. I stand back of every job I do, and when I am allowed to use my own judgment in regard to the best method of doing it, I will gladly make good any work that by any chance proves defective.
JAMES C. HANSEN
Dealer in Wall Paper, Paints, Oils, Glass, Etc.
141 East Front St., Plainfield. Tel. 968
Estimates cheerfully furnished.

JOHANSEN BROTHERS
Painters & Decorators
OFFICE 169 NORTH AVE.
The Mulford Real Estate Agency.
First Class Work Guaranteed.

M. WARRENI
PAINTER, DECORATOR and PAPERHANGER.
85 SOMERSET ST.
Opp. Saengerbund Hall. Tel. Con.

—All the men who are serving life sentences at hard labor are not in jail.

BOYS---GIRLS---MOTHERS!

This Advertisement is for YOU.

Baseball, Indian, Cowboy ond Cowgirl Suits Can Be Secured With Little Effort and at Less Than Wholesale Prices.

This is of interest to mothers, because the Indian, Cowboy and Cowgirl Suits mean a saving on clothing and washing.

BASEBALL SUITS FOR BOYS

Made of excellent flannel; both Shirt and Pants stitched in diamond fashion; especially strengthened by sustaining seams at points where the greatest strain devolves; colors light gray with collar of same shade, or red or blue cap to match.

Sizes 4 to 14 years.

Suit consists of Shirt, Pants, Cap and Belt.

INDIAN SUITS For Boys

This suit is made at good quality khaki colored drill. It is trimmed with red saw-tooth fringe, after style of the Iroquois Tribe of Indians; pants having trimming to correspond with jacket.

War Bonnet is made in coronet fashion, having a row of highly colored feathers and with two rows of fringe to match the rest of costume.

INDIAN SUITS For Girls

Suit and headgear make fine combination; sizes range from 4 to 14 years. **These Suits also made for Girls**—the only difference is skirt instead of pants.

COWBOY SUITS

This suit is an exact reproduction of that worn by the Cow Boys of the "Wild West" and consists of khaki drill Shirt finished with fine slashed fringe on sleeves; Pants also made of khaki drill, finished with slashed fringe; made for rough and ready wear.

Hat, Lasso and Neckerchief included with this outfit.

This is a good "Tub" Suit, and will save wear and tear of ordinary clothing.

Sizes 2 to 14 years.

COWGIRL SUITS

This is an excellent suit for the "Wild West" girl. It consists of khaki drill blouse with broad collar effect and finish with four-in-hand red tie. The skirt is made five panel effect, trimmed with slashed fringe, making the entire costume a neat and serviceable outfit that can be worn for any occasion.

Hat is included with this outfit.

Sizes from 4 to 14 years.

Now Boys and Girls get to work. Any of the above suits are in the reach of all; it needs only a little work among your friends and neighbors and any of the above are yours.

FOR BASEBALL SUIT

Two 10-week subscriptions to the Plainfield Daily Press, old or new, paid in advance and fifty cents. Stockings to match 15c extra.

FOR INDIAN SUIT---BOY OR GIRL

Two 10-week subscriptions to the Plainfield Daily Press, old or new, paid in advance and Thirty-five cents.

FOR COWBOY OR COWGIRL SUIT

Two 10-week subscriptions to the Plainfield Daily Press, old or new, paid in advance, and Fifty cents.

TO PLAINFIELD DAILY PRESS

Enclosed please find two dollars for the Plainfield Daily Press for 10 weeks in advance to be sent to

Name .....Address .....Now Reading .....Dealer.....

Name .....Address .....Now Reading .....Dealer.....

I also enclose.....for .....Suit..Age .....

If Baseball Suit mention color of trimmings wanted; gray, blue or red. If stockings wanted name color and size and enclose fifteen cents extra.

P. H. S. WINS CUP; BORO NINE ROUTED

City Boys Make Twenty-two Hits and Score Twenty-six Runs.

The Plainfield High School baseball team won the Collie cup offered by Paul Collie, Saturday afternoon by winning the second game in the interscholastic championship series with the North Plainfield High School by the overwhelming score of 26 to 8. The contest was played at Hyde Field and was so one-sided after the fourth inning that it was uninteresting. Both teams fielded loosely and the P. H. S. boys took the opportunity of adding to their batting average by getting twenty-two hits, while Denny only allowed N. P. H. S. seven bingles. The score:

PLAINFIELD H. S.

	R.	H.	PO.	A.	E.
Grisley, 2b.	6	4	1	4	2
Heron, ss.	5	2	2	1	0
Davenport, 3b.	5	4	1	2	1
Denny, p.	2	3	1	5	0
Nash, c.	2	2	7	0	1
Buckle, cf.	1	1	1	0	1
Carty, 1b.	1	1	11	0	0
Caughlin, rf.	1	2	0	0	0
Peacock, lf.	3	3	2	0	0
Totals	26	22	26*	12	5

*—Heron called out for cutting 1st base.

NORTH PLAINFIELD H. S.

	R.	H.	PO.	A.	E.
Abrams, rf.	0	0	0	0	0
Stahl, p.	1	0	0	2	0
Van Mater, lf	1	0	0	0	0
B. Taylor, c.	0	1	10	4	4
Dunning, 1b.	1	2	8	2	1
G. Townley, ss.	2	0	3	3	3
Burner, 2b.	1	2	1	4	0
Smalley, cf.	0	0	0	1	1
Spencer, rf., p.	1	1	1	0	0
W. Townley, 3b.	1	1	3	2	2
Totals	8	7	26*	18	11

*—Smalley hit while striking at ball.

Score by innings:

P. H. S.	2 0 1 0 4 5 4 4 6	—26
N. P. H. S.	0 0 2 2 1 1 0 0 2	— 8

Summary:

Three base hits, B. Taylor, Davenport; First on balls, off Denny 8, off Stahl 5, off Spencer 3; Left on bases, Plainfield 6, N. P. H. S. 7; Two base hits, Denny, Caughlin, Peacock 2; Struck out, by Denny 6, by Townley 1, by Stahl 3, by Spencer 3; Double plays, G. Townley (unassisted); Hit by pitcher, Grisley. Umpire, Mr. Webster; Time of game, 2 hrs. 30 min.

LEAGUE GAMES TODAY.

National.

St. Louis at New York.
Cincinnati at Brooklyn.
Pittsburg at Philadelphia.
Chicago at Boston.

American.

New York at Detroit.
Philadelphia at Chicago.
Boston at Cleveland.
Washington at St. Louis.

International.

Jersey City at Newark.
Providence at Baltimore.
Buffalo at Toronto (2 games).
Rochester at Montreal (2 games).

SATURDAY'S DAILY PRESS

goes to press at 1:00 p. m. during May, June, July and August. Advertisements received for classified columns until 12:30. Those who have news matter for Saturday's issue will win the thanks of the employes by sending it in early, and will co-operate in giving a half-holiday to the men who are co-operating to make the Daily Press an indispensible visitor in every home in Plainfield.

CLERKS KEEP UP WINNING STREAK

Commercials Retain One-Game Lead in League By Defeating Saurers.

EASY FOR P. S. TEAM

Hit Hard and Score 18 Runs to Banks' 1—Flemly's Pitching is too Much for the Universal Jointmakers.

The fifth round in the Manufacturer's League brought forth a decisive victory in every one of the three games. Public Service, by hard hitting, ran up an 18 to 1 score against the Banks. The commercial game was the best of the three played and they managed to nose out a 12 to 8 victory against the Saurer people. The Spicer players fell a victim to the mighty twirling of Flemley by the score of 15 to 3.

MANUFACTURERS' LEAGUE STANDING.

	W.	L.	P. C.
Commercials	4	0	1,000
R. G. E.	3	1	750
Public Service	2	2	500
Spicer	1	3	250
Banks	1	3	250
Saurer	1	3	250

SATURDAY'S SCORES.

Public Service 18, Banks 1.
Commercial 12, Saurer 8.
Spicer 3, R. G. E. 15.

GAMES NEXT SATURDAY.

R. G. E. vs. Saurer, Clinton ave. Field.

Banks vs. Commercial, Myrtle ave Field.

Spicer vs. Public Service, Parker Field.

COMMERCIALS AGAIN

Although without the services of their star pitcher, Howard Freeman, the Commercials weathered an able substitute in the person of "Rope" Van Zant, the former Plainfield High School twirler. He pitched a masterful game against the Saurers, allowing but five scattered hits and coming out on the larger end of a 12 to 8 score. The Saurers, who occupy the last wing in the league ladder played a superior fielding game but were unable to hit and run the bases

Fritz, the Commercial's left fielder, brought the crowd to its feet in the sixth with a grandstand catch in deep left that was ticketed for a homer. While running at full speed he leaped into the air and brought the trouble-making object to earth on two fingers.

Lineup and summary:

COMMERCIALS.

	R.	H.	PO.	A.	E
Emmons, 3b.	1	4	0	0	3
McVoy, cf.	1	0	3	0	0
Randolph, rf.	1	0	1	0	1
Conover, 1b.	2	3	9	0	2
Brokaw, 2b.	0	1	3	3	0
Van Zant, p.	2	1	0	3	0
Fritz, lf.	3	2	3	0	0
Conshay, ss.	1	1	2	1	4
Banks, c.	1	0	6	0	2
Totals	12	12	27	7	12

SAURERS.

	R.	H.	PO.	A.	E
McCarty, 3b.	1	0	1	4	0
Vicker, ss.	1	0	0	4	1
Buckley, 2b.	0	0	4	5	0
Roseberry, 1b.	2	0	11	0	0
Galloway, cf.	1	0	2	1	3
Bender, rf.	0	1	0	0	0
Coons, p.	1	0	3	0	0
Winters, c.	1	1	6	3	0
Cavanaugh, lf.	1	3	0	0	0
Totals	8	5	27	17	4

Score by innings:

Commercial	1 0 0 1 0 3 1 4 2	—12
Saurer	0 2 1 4 0 0 0 0 1	— 8

Two base hit, Emmons; Home run Conover; Stolen bases, McCarty, Galloway, Bender; First base on balls off Coons 6, off Van Zant 2; Struck out, by Coons 4, by Van Zant 4; Hit by pitcher, Fritz, Brokaw; Umpire Connolly.

ROUT FOR THE BANKERS

The Public Service team returned to its winning stride in its game with the Banks nine and came out at the larger end of an 18 to 1 score. Heavy hitting by the Public Service team brought tallies across the pan in every round but the second and fifth. E. Montross pitched a steady game for the Park avenue lads and held the game well in hand. Ricketts, on the other hand, was a trifle off color walking nine and hitting one.

Score by innings:

Public Service	1 0 4 4 0 3 6	—18
Banks	0 0 0 1 0 0 0	— 1

Lineup:

Public Service—Sullivan 3b, F Terry cf, Futlon 1b, Garretson c Evans ss, H. Terry rf, E. Montross lf F. Bock 3b, E. Montross p, C. Dunford rf.

Banks—Demler 2b & p, Demerest c, Huston 1b, Ricketts p & 2b, Davis lf, Eagan 3b, Dunham rf, Dorniger ss, Marston cf.

Two base hits, Garretson 2, F. Terry 1, Evans 1; Three base hit, Evans; Bases on balls, off Ricketts 9, Montross 3; Strike outs, by Montross 9, Ricketts 3, Demler 4; Hit by pitched ball, Montross 1, Ricketts 1.

R. G. E. POUNDED SPICER

The Spicer baseball team of the Manufacturers' League met a waterloo in the shape of the strong R. G. E. combination Saturday afternoon by the score of 15 to 3. Fleming, the R. G. E. twirler, pitched another game of winning ball and held the Fourth street men at bay the whole nine inning.

Seath and Dolan, the Spicer mound men, were hit unmercifully when hits meant runs. A feature of the game was a three base clout by De Nitze of the R. G. E.

Score by innings:

Spicer	0 0 0 0 0 1 2 0 0	— 3
R. G. E.	—2 0 0 2 1 1 1 2 6	—15

DORFLINGERS DO UP 'PLAINSMEN

Frederickson Holds Township Cut-ups to Four Hits of Little Weight.

6 TO 2 WAS THE SCORE

Slocum, Ex-U. S. League, No Figure of Awe for the Unterrified Plainfielders—Snappy Playing Marks the Game.

Crescent Oval was the scene Saturday of one of the oft-repeated victories of the Plainfield baseball team over their dearest rival, Scotch Plains. The score was 6 to 2. Both teams put up a superior brand of ball and only two misplays were recorded during the game, both wild heaves by Mullen, and he more than made up for his errors by his sensational stabs at short and lightning throws to first.

It was expected that this game would be a pitching duel between Slocum and Frederickson, Plainfield's two young strikeout wonders, but the game turned out to be a one-sided victory for Freddy. The 'Plains could garner but four safties off his delivery, while the local swatsmiths touched Slocum's offerings up for ten hits.

By consistent hitting the Queen City aggregation managed to push a quintet of runs across the rubber during the third, fourth and fifth stanzas and added another in the seventh Scotch Plains' eleventh hour rally netted them two tallies which were all that separated Frederickson from a well-deserved shut-out.

Cosgrove and Dalton were the leading bat artists of the local nine, each securing a pair of singles. E. Stallings and J. Alberts each sent the sphere on a trip for three bases.

Eddie Stallings, who occupied the left garden for the locals, was the fielding star. Driscoll, the first baseman, was called away at the last moment by the serious illness of his sister, and Manager Dorflinger shifted his infield and signed up a husky lad by the name of Fitzhenry, of the Jersey City International League team, to play second.

Lineup and summary:

SCOTCH PLAINS.

	R.	H.	PO.	A.	E
J. Alberts, lf.	0	1	0	2	0
Gray, 3b.	0	0	4	1	0
Frentz, 1b.	1	0	6	1	0
H. Alberts, cf.	1	1	1	1	0
Hand, c.	0	0	8	2	0
Heller, 2b., ss.	0	0	2	2	0
Baldwin, rf.	0	1	1	1	0
Mullin, ss., 2b.	0	1	2	2	2
Slocum, p.	0	0	0	2	0
Totals	2	4	24	14	2

PLAINFIELD.

	R.	H.	PO.	A.	E
Cosgrove, rf.	1	2	0	0	0
E. Stallings, lf.	1	1	7	0	0
Harter, cf.	0	1	1	1	0
Dalton, 3b.	2	2	0	2	0
W. Stallings, 1b.	0	1	10	0	0
Fitzhenry, 2b.	1	0	2	3	0
Emery, ss.	1	1	1	3	0
Nelson, c.	0	1	6	1	0
Fredrickson, p.	0	1	0	1	0
Totals	6	10	27	11	0

Score by innings:

Plainfield	0 0 2 2 1 0 1 0 x	—6
Scotch Plains	0 0 0 0 0 0 0 0 2	—2

Two base hits, J. Alberts, E. Stallings; Stolen bases, H. Alberts; Double play, Baldwin, Frentz, Hand; Sacrifice hits, Hand, W. Stallings; Struck out, by Slocum 6, by Frederickson 5; Bases on balls, off Slocum 4, off Frederickson 4; Left on bases, Plainfield 7, Scotch Plains 5; Hit by pitcher, Harter, Fitzhenry. Frederickson and Frentz; Time of game, 2 hrs. 20 min.; Umpire, Mr. Dalley.

DUNELLEN WINS LOOSE GAME FROM CRANFORD

With McLaughlin pitching big league ball and a team of ball tossers holding him up in great shape, the Dunellen's baseball team added another victory to their steadily growing string by taking the Cranford aggregation into camp with a 10 0 score, Saturday afternoon.

Dunellen's first tally came in the second round when Elliott hit for a single and pilfered second and third. He was brought home by a sacrifice hit from the bat of Giddes. Their second count came in on a two-base hit by Giddes after Dixon had taken the four ball route. Coyle, a local boy, was the leading hitsmith of the game with a trio of singles to his credit. Sensational catches were made by Clough, Giles, Barnes and Giddes, who traveled out on the sidewalk after a foul fly.

Lineup and summary:

DUNELLEN.

	R.	H.	PO.	A.	E.
Giles, rf	0	0	2	0	0
Martin, 2b	0	1	2	2	0
Barnes, 1b	0	0	11	0	0
McLaughlin, p	0	0	0	2	0
Dixon, c	1	1	7	1	0
Elliott, lf	1	1	2	0	0
Giddes, 3b	0	1	1	2	0
Coyle, ss	0	3	0	2	1
Dodwell, cf	0	0	2	0	0
	2	7	27	9	1

CRANFORD.

	R.	H.	PO.	A.	E.
Decker, rf	0	0	0	0	0
McMahon, 2b	0	0	1	2	0
A. Harzell, 1b	0	0	8	0	0
Burke, cf	0	1	1	0	1
R. Harzell, 3b	0	1	0	2	0
Clough, lf	0	1	3	0	0
Reiss, ss	0	0	2	3	2
DeSepies, c	0	1	9	1	1
Farrell, p	0	0	0	2	1
	0	4	24	10	5

Score by innings:

Dunellen	0 1 0 0 0 0 1 0 0	—2
Cranford	0 0 0 0 0 0 0 0 0	—0

Strike-outs—By Farrell 9, by McLaughlin 5. Bases on balls—Off Farrell 1. Double plays—Coyle to Barnes. Wild pitch—Farrell. Passed ball—Dixon.

FIRST ROUND MATCH PLAY FOR SPRING CHAMPIONSHIP

The first round match play for the spring championship was an event of special interest at the Park Golf Club, on Saturday, in addition to the regular weekly competition. In the play for the championship, U. G. Tingley beat P. C. Sweeny, 3 up and 2 to play; R. V. Carpenter beat Charles B. Morse, 5 up and 4 to play; A. M. Morrell won from W. V. Byard by default; J. H. Greene, Jr., beat H. L. Moodey, 5 up and 4 to play.

J. H. Greene, Jr., J. V. Beekman and R. V. Carpenter won the points for the President's cup, while the point-winners for the Golf Club Cup were J. H. Greene, Jr., Dr. H. K. Carroll and R. V. Carpenter. These cards were returned:

J. H. Greene, Jr., 100, 17-83; J. V. Beekman, 113, 28-85; R. V. Carpenter, 103, 15-88; Rev. C. L. Goodrich, 109, 17-92; Dr. H. K. Carroll, 101, 8-93; A. M. Morrell, 107, 14-93.

The approaching and putting competition which was postponed from Memorial Day was won by Miss Grace Ten Eyck and Peter C. Sweeny with a score of 9.

NO MORE FIVE-MILE RUNS AT PARKER FIELD

The third of the series of five-mile runs which was scheduled at Parker Field Saturday afternoon was called off because of the excessive heat and lack of interest displayed by local runners. The management has concluded it best to eliminate the three remaining runs and will turn their attention toward the Independence Day meet at Parker Field.

The two runs which were held were both captured by Jack Fritts with over a lap to spare between him and his runner-up, Alfred Day.

—Blobbs—"That fellow Guzzler is a regular sponge." Slobbs—"Did you ever see him take water?"

So many roads lead to our three Broadway stores.

Glad to welcome you at whichever is handiest.

At Warren St.—just across the City Hall Park from Brooklyn Bridge and the express subway station; also handy to downtown Ferries.

At 13th St.—just around the corner from the 14th St. express subway station and within a block of the 3rd Ave L.

At 34th St.—opposite the uptown terminal of the Hudson River tubes and the 33rd St. station of the L, and most convenient to the Pennsylvania depot.

Everything man or boy needs to wear any time all Summer—gathered together for quick selection.

Clothing, furnishings, hats and shoes.

Sporting goods.

ROGERS PEET COMPANY
Three Broadway Stores
at Warren St. at 13th St. at 34th St.
MANHATTAN.

SPORTS OF ALL SORTS

JIM DUNCAN.

Broke World's Record For Throwing Discus at Celtic Park, N. Y.

© 1912, by American Press Association.

BASEBALL.

Results of Games Played In National, American and Other Leagues.

NATIONAL LEAGUE.

No games scheduled.

STANDING OF THE CLUBS.

New York	29	7	.806	St. Louis	20	23	.465
Cincinnati	24	17	.585	Phila'phia	14	20	.412
Chicago	20	17	.541	Boston	12	23	.343
Pittsburg	19	17	.528	Brooklyn	13	27	.325

AMERICAN LEAGUE.

At Cleveland:											R.	H.	E.
Boston	0	1	0	0	0	2	0	0	1	1—5	12	0	
Cleveland	0	0	3	0	0	0	0	1	0	0—4	7	6	

Batteries—Wood and Nunamaker; George and Adams.

At St. Louis:											R.	H.	E.
Wash'ton	0	0	0	1	1	0	4	0	0	—6	9	2	
St. Louis	2	0	0	0	0	0	0	0	1	—3	6	4	

Batteries—Groom and Henry; Lake, Brown and Kritchell. Umpires—Dineen and Perrine.

At Detroit:											R.	H.	E.
New York	0	0	0	0	0	3	0	0	3	—6	10	2	
Detroit	2	0	1	0	0	0	0	0	0	—3	10	1	

Batteries—Ford and Sweeney; Mullin and Stanage. Umpires—Hart and Connolly.

At Chicago:											R.	H.	E.
Phil'phia	0	1	0	1	0	1	0	0	0	—3	5	2	
Chicago	0	1	0	0	0	0	0	0	0	—1	4	6	

Batteries—Coombs and Lapp; Walsh and Sullivan, Peters, Block and Kuhn. Umpires—Westervelt and O'Loughlin.

STANDING OF THE CLUBS.

Chicago	30	12	.714	Phila'phia	17	18	.486
Boston	25	14	.641	Cleveland	18	20	.474
Detroit	21	21	.500	New York	13	23	.361
Wash'ton	20	20	.500	St. Louis	12	28	.300

INTERNATIONAL LEAGUE.

At Newark:											R.	H.	E.
Baltimore	1	0	0	0	2	0	0	0	0	—3	11	4	
Newark	1	0	0	1	0	0	0	0	0	—2	4	2	

Batteries—Shawkey and Bergen; Dent, Enzman, Lee and McCarty.

At Montreal.											R.	H.	E.
Rochester	1	0	0	0	0	0	2	0	0	—3	11	3	
Montreal	0	0	0	0	0	0	0	2	0	—2	4	0	

Batteries—Holmes, Wilhelm and Blair; Taylor, Beecher and Pierce.

At Jersey City:											R.	H.	E.
Jersey City	1	0	0	2	2	0	5	3	*	—13	17	2	
Providence	2	3	0	0	1	0	0	0	0	—6	12	4	

STANDING OF THE CLUBS.

Rochester	23	12	.657	Toronto	15	18	.455
Jersey City	24	13	.649	Newark	15	21	.417
Buffalo	17	12	.586	Montreal	14	21	.400
Baltimore	16	18	.471	Providence	12	21	.364

RUNS SCORED IN TWO BIG LEAGUES.

NATIONAL	Sat.	Sun.	Mon.	Tues.	Wed.	Thurs.	Fri.	Total
New York	13							13
Brooklyn	3							3
Boston	5							5
Philadelphia	5							5
Chicago	7							7
Cincinnati	7							7
Pittsburg	7							7
St. Louis	4							4
AMERICAN								
New York	3	6						9
Philadelphia	3	3						6
Boston	2	5						7
Washington	8	6						14
St. Louis	3	3						6
Cleveland	9	4						13
Chicago	6	1						7
Detroit	9	3						12

OUTCLASSED IN MEET.

The local P. H. S. boys were outclassed in the annual Rutgers meet Saturday afternoon. Morris Mann reached the finals in the 220 yard dash and made fourth place and was third in his heat in the 100 yard dash. He entered in the Junior class and was the smallest man in the race. Schenck in the 880 yard dash and Alfred Day in the mile run, were both outclassed, coming in last in the finals. There were over eighty entries in the meet.

JUST TAPS BY "BUNTS"

It has been a long time since an interscholastic baseball title was decided by a margin of 20 runs.

You ran away with the basketball cup, North Plainfield, but the baseball trophy was donated by one Paul R. Collier and it should not be otherwise. P. H. S. is his Alma Mater

Plainfield High is always ready to add another silver mug to its collection, Paul; but more than ready when it is donated by the familiar mug of an old graduate.

N. P. H. S. was handicapped by the lack of available baseball material. It seems to be a question of scraping up enough to make a game in all branches of sport, for she has not been able to turn out a winning team in the past few years in which more than a quintet of players were required for the lineup.

Cheer up, boroughites; the consolidation of the Plainfield and North Plainfield High Schools is carded to take place before many more such battles.

Another one for Plainfield, and Scotch Plains the victim.

Scotch Plains always pulls a large crowd of enthusiastic fans but the strike-out boys were an added attraction.

A lot of good natured rivalry was displayed between these two and Slocum's spirit as he cheerfully accepted the losers lot was a commendable one.

Lou had everything a twirler ever had on the ball but made the sad mistake of grooving it too often.

Then, again, the Scotch Plains' mound man was up against a lineup which included some of the best stick artists playing the game.

Driscoll, however, will be back in the local lineup next Saturday.

Eddie Stallings was given a big hand by the crowd each time he made the trip to the gutta percha.

His afternoon's work consisted of a healthy swat for three bases and seven beautiful put-out in the left garden.

Dalton's barehand stab and lightning throw to first in the seventh was tained with the big league stuff.

The Sunday-school League blew into the limelight Saturday with three games to add to the baseball program of Plainfield.

Nine games and every manager reports the attendance as fulfilling his expectations.

Some fandom this Queen City is getting to be.

Tommy Mullen was the whole show at short during the preliminary struggle and then went into the big farce and played his second cracking good game of the afternoon.

"Pep" is what helps the teamwork "Tommy." Give us some more.

"Rope" Van Zandt, the veteran High School slab artist, made his debut as a come-back in a Commercial uniform last Saturday.

He allowed the Saurer people but five scattered bingles.

Scotch Plains announced a United States League battery in the persons of Slocum and Hand.

Dorflinger came back with his latest acquisition, Fitzhenry, from the Jersey City team of the International League.

Two world's records were smashed at Celtic Park, yesterday, when Abel Kiviat romped home a victor in the 1,500 metre race when he covered the distance in 3 minutes 56 4-5 seconds.

Jim Duncan, competing from a seven foot circle, heaved the discus 145 feet, 9½ inches.

SUNDAY SCHOOL LEAGUE STARTS

Park Avenue Baptist, First Baptist and Hope Chapel Are the Winners.

FAT SCORES THE RULE

South Plainfield Overwhelmed by Park Avenues, Who Make Early Season Record With 24 Tallies—Monroe and Temple Other Losers.

The first round of the Sunday-school baseball league was run off Saturday with every team participating. Two of the games were close and well played, the First Baptist securing a 9 to 7 decision over the Monro avenue lads, who lead the league at the close last season, and the Hope chapel team pounded out a 17 to 11 victory on the Temple Baptist diamond. A formidable advocate for this year's pennant was disclosed by the Park Avenue Baptist Sunday-school, who romped home a 24 to 1 victor after a swatfest with the South Plainfield lads.

STANDING OF THE TEAMS.

	W.	L.	P. C.
Park Ave.	1	0	1,000
Hope Chapel	1	0	1,000
First Baptist	1	0	1,000
Temple Baptist	0	1	000
Monroe Avenue	0	1	000
South Plainfield	0	1	000

SATURDAY'S SCORES.

Park Ave. 24, South Plainfield 1.
First Baptist 9, Monroe 7.
Hope Chapel 17, Temple Baptist 11.

GAMES NEXT SATURDAY.

Park Ave. vs. First Baptist, on Hyde Field.
South Plainfield vs. Temple Baptist, on Temple Baptist Field.
Monroe Ave. vs. Hope Chapel, on Clinton ave. Field.

HOPE'S BIG INNING

The strong Hope Chapel nine of the Sunday-school Baseball League took the Temple Baptist team into camp on the latter's grounds, Saturday afternoon, by the score of 17 to 11. The game was close up to the sixth inning when the Hope aggregation pushed nine runs across the rubber, thus sewing up the game. Twenty-three strikeouts were recorded for the two pitchers and Hadley yielded twelve bingles, while Schott was touched up for nine.

Morris, Heron, Rimmer and Marsh were the leading swatsmiths for the victors, while Coombs, J. Huff, Conover and Hadley each secured a couple of hits for the losers.

Lineup and summary:

TEMPLE BAPTIST.

	R.	H.	PO.	A.	E.
Coombs, ss	2	2	0	0	2
Myers, lf	0	1	1	0	0
Jaeger, rf	0	0	1	3	2
Gullberg, c	0	0	12	4	2
G. Huff, 2b	1	0	2	0	2
F. Bowe, 3b	1	0	0	1	3
J. Huff, 1b	4	2	6	1	1
Conover, cf	1	2	5	0	0
Hadley, p	2	2	0	8	3
	11	9	27	17	15

HOPE CHAPEL.

	R.	H.	PO.	A.	E
Walls, lf	3	1	2	0	1
Heron, c	4	2	11	3	0
Snyder, 2b	3	0	6	0	0
Morris, cf	1	3	0	0	0
Rimmer, ss	2	2	0	0	2
Overland, 3b	1	0	1	0	1
Marsh, rf	2	2	0	0	0
Angleman, 1b	0	1	6	0	0
Schott, p	1	1	1	12	1
	17	12	27	17	5

Score by innings:

Hope Chapel	2 0 1 1 2 9 1 0 1	—17
Temple Baptist	1 1 0 1 0 2 0 4 2	—11

Two base hits—Morris, J. Huff, Hadley. Three base hit—Coombs. Home runs—Hadley, Heron. Struck out—By Hadley 12, by Schott 11. Hit by pitcher—Schott, Snyder. Double plays—Huff unassisted, Marsh to Angleman to Snyder. Umpire—Snyder. Moore.

PARK AVE'S. BIG SCORE

The Park Avenue Baptists hung up an early season's record when they put it on to the South Plainfielders to the tun of 24 to 1. The local lads presented a formidable lineup, headed by "Shake" Clarke, who held the South Plainfield team to two scratchy hits. Clarke was well backed up by a team putting up an errorless brand of ball.

Lineup and summary:

PARK AVE.

	R.	H.	E.
Wilson, lf	3	2	0
Mosher, cf	1	2	0
Clarke, p	4	4	0
Hobson, ss	2	1	0
Trotter, 3b	2	2	0
Mills, 2b	2	2	0
Tice, rf	3	4	0
Gage, c	4	3	0
Doane, 1b	3	2	0
	24	22	0

SOUTH PLAINFIELD.

	R.	H.	E.
Wynans, cf	0	0	0
Melick, p	0	0	0
Banks, 1b	1	1	1
Conger, 2b	0	0	1
Terry, 3b	0	0	0
Wenga, cf	0	0	0
Rhinehart, rf	0	0	1
E. Banks, c	0	0	1
Allen, ss	0	1	1
	1	2	5

Score by innings:

S. P. Baptist	0 0 0 0 0 1 0 0 0 0	—1
P. Ave. Baptist	1 5 5 0 0 5 8 0 0	—24

Two base hits—Gage, Mills. Clarke. First base on balls—Off Mellick 1. Struck out By Mellick 3, by Clarke 10. Hit by pitcher—By Mellick (Trotter).

HARNESS RACE CARD CUT TO TWO EVENTS

The trotting races scheduled for Decoration Day and postponed on account of the weather conditions were held on Saturday at the Plainfield Driving Park. The day was ideal but the attendance was sparse notwithstanding the fact that no admission was charged. On account of the absence of a number of horses that were in attendance on Decoration Day, and the hurriedness of preparation, it was decided by those in charge of the meeting to make the occasion a free mattinee and substitute ribbons for the original money prizes. There were but two races on the card for trotting and pacing and these brought forth keen competition and interest from the local entrants.

In the 2:20 event for trot or pace some fast and closely cantested brushes were witnessed. Dorothea Chimes, a beautiful chestnut mare, belonging to C. H. Heggert, of Metuchen, showed a clean pair of heels to the rest of the field, winning her feats in clever fashion. Her best time for the mile was 2:20¼; W. S. Rule, of Metuchen, "Greenmore," bay gelding, was second, in 2:22¼; Thomas Brantingham, of Plainfield, "Lady Bonanza," roan mare, was third, in 2:34¼, and Charles Thornton, of Plainfield, "Sheldon Lady," brown mare, was fourth. In the 2:00 race, Walter Tausig, of Metuchen, J. F. L., black horse, carried off the blue ribbon in 2:29¼; Joseph Boorream, of New Brunswick, "Miss Bessie," chestnut mare, was second, in 2:33¼; John Case, of Dunellen, "Midnight Herr," black gelding, was third, and Samuel Quackenbosh, of Metuchen, "Harry I," black gelding, was fourth.

The judges were: Thomas Berry, A. C. Blair, William Giles, James Lawless, Nathan Robbins, and the starter was W. R. Hutchings.

WEST END NINE WINS FROM BOUND BROOKERS

The preliminary game on the Oval Saturday afternoon, resulted in a walk-over for the West End A. C., who chalked up twelve counts against a trio by the St. Joseph's team, of Bound Brook. Miller, who was so unmercifully hammered by the Cuban Giants last Saturday, displayed a rare come-back in form and yielded but two scratchy hits, while Capano, the opposing mound man, was robbed of ten of his offerings.

A feature of the game was the base running of N. Luthman and Frezza, the dark haired guardian of the difficult corner for the Bound Brook High School and several other ball teams of that suburb.

Lineup and summary:

WEST END A. C.

	R.	H.	E.
Nugent, cf	0	2	0
Jaeger, rf	1	0	0
MacClinton, 2b	2	3	2
Wilson, lf	2	1	0
N. Luthman, 1b-p	2	2	0
Mullen, ss	3	1	0
S. Luthman, c	0	0	0
Dow, 3b	1	0	0
Miller, 1b-p	1	1	1
	12	10	3

ST. JOSEPH'S.

	R.	H.	E.
Santoss, ss	0	0	2
L. Frezza, 3b	0	1	0
J. Frezza, 2b	0	0	1
Wall, c	1	0	1
Shepherd, 1b	0	0	0
Thompson, cf	1	0	0
Capano, p	0	0	1
Slakea, lf	0	0	0
Fuer, rf	1	1	0
	3	2	5

Score by innings:

West End A. C.	0 4 4 4 0 0 0	—12
St. Joseph's	0 1 0 0 0 1 1	—3

Two base hit—Miller, Wilson, Mac Clinton. Struck out—By Miller 6, by Capano 5. Stolen bases—N. Luthman 4, Wilson 3, Frezza 3, Nugent, Dow, Jaeger. Umpire—Malange.

QUALIFYING ROUNDS FOR JUNE CUPS AT THE P. C. C.

The course of the Plainfield Country Club was thronged with players Saturday afternoon, the weather conditions being perfect for outdoor sport. The chief event was the qualifying round for the June cups, both classes, the first sixteen to qualify for match play. Those who competed in Class A, played from scratch, while those in Class B were given a handicap. Low scores were the rule for the day, everything being favorable for good golf. The following players qualified in each class:

Class A—Will T. Glenney, 78; L. G. Carman, 80; R. S. Rowland, 80; H. R. Stockton, 81; A. J. Watson, 81; Morris J. Dumont, 82; Arthur Murphy, 83; J. E. Erickson, 84; C. B. Morgan, 85; F. O. Reinhart, 85; D. O. Rogers, 85; T. J. McKeon, 87; R. G. Morse, 88; H. D. Hibbard, 88; S. H. Patterson, 91; H. G. Lapsley, 95.

Class B—S. T. Perrin, 85, 21-65; R. C. Blancke, Jr., 95, 25-70; A. W. Kleinecke, 99, 25-74; L. H. Gates, 96, 22-74; R. C. Brown, 102, 22-75; D. W. Taylor, 95, 20-75; B. C. Kenyon, 101, 23-78; P. S. Wheeler, 103, 25-78; G. S. Clay, 99, 20-79; R. B. Torey, 103 24-79; Dr. F. E. DuBois, 101, 20-81; L. H. VanBuren, 104, 22-82; D. G. Weams, 109, 27-82; G. M. Holstein, 103, 21-82; Charles H. Detweiler, 108, 25-83; L. H. Miller, 113, 25-88.

There was also a sweepstake match, which was won by L. G. Carmon with a score of 80, 12-68. Other leading scores follow:

R. C. Blancke, Jr., 95, 25-70; C. M. Church, 93, 13-70; A. J. Watson, 77, 5-72; T. J. McKeon, 87, 14-73.

STRONG IRONSIDES DEFEAT 'PLAINS IN SUNDAY GAME

Scotch Plains lost its first Sunday game of the season, yesterday, to the Ironsides, of Newark. The score was 6 to 3. Slocum, who was in the box for 'Plains, was erratic and kept Hand jumping all over the diamond at times. The support back of him was poor, 11 errors being charged against the home team. At times however, they took a brace and played league baseball, shutting off the Ironsides' scoring and chance of breaking the 3-3 tie until the tenth when the visitors cinched the game by putting three runs over the pan on timely hits and two errors.

Summary:

IRONSIDES.

	R	H.	E
Burt, cf	0	1	0
Smith, rf	0	0	1
Arnold, lf	1	1	0
Dowe, 2b	0	2	0
McGill, 1b	0	0	0
Kull, ss	2	1	1
Stoll, 3b	1	1	0
Barrett, c	2	1	1
Olde, p	0	0	1
	6	7	4

'PLAINS.

	R.	H.	E
Baldwin, rf	0	1	1
Gray, 3b	1	1	1
Frentz, 1b	1	0	1
Alberts, lf	0	1	0
Hand, c	0	1	0
Heller, ss	0	0	3
Mullin, 2b	0	1	3
Miller, cf	0	1	1
Slocum, p	1	1	1
	3	7	11

Score by innings:

Ironsides	1 2 0 0 0 0 0 0 0 3	—6
'Plains	2 0 0 0 1 0 0 0 0 0	—3

Struck out—By Slocum 9, by Olde 3. First base on balls—Stoll and Olde. Two base hit—Hand. Left on bases—'Plains 5, Ironsides 8. Umpire—Mr. Kelly. Wild pitch—Slocum.

—Every mother owns the prettiest baby in the world.

—Some men play the game of life as though it were solitaire.

"EVERY MAN HAS BUSINESS AND DESIRE."

Hamlet, the melancholy Dane, makes this remark in the play that bears his name. It strikes me right. My business is to save you money on your Spring Suit, and my Desire is to save as many of you a five dollar note as I possibly can.

If you doubt it, call at my store and I will show you this unbeatable line of

Spring Suits $10 and $25

They're all wool, hand tailored and I guarantee every one of them. Let me save you that "five-spot" TODAY. Buying and selling for cash is the secret of how I do it.

"Get Rothberged."

ROTHBERG'S

"THINGS THAT MEN WEAR."

214 WEST FRONT STREET

NEXT DOOR TO PROCTOR'S.

FILMS DEVELOPED, ANY SIZE ROLL 10c

Developing and Printing in 24 hours

Special Price on 8x10 Enlargement and Frame $1.00 Complete

SPORTING GOOD--BASEBALL AND TENNIS SUPPLIES

Tennis Racquets Restrung

Wright & Detro Champion Tennis Balls 3 for $1.25

PAUL R. COLLIER

Film Specialist

156 E. FRONT ST. 'PHONE 51-W

BICYCLES

Pierce, Columbia, Arrow, Reading-Standard, Hartford, Crawford, Queen City, Crown, Cyrus, Fairy Line.

Repairing Sundries Tires

Jack Horner, 33 Somerset St.

Arrival and Departure of Mails

At Plainfield Postoffice.

February 1, 1912.

NEW YORK MAILS. Arrive—5:30, 8:00, 8:40, 11:45 a. m., 7:30, 2:30, 5:00, 5:30, 8:30 p. m., 12 midnight. Close—5:30, 8:00, 9:00 10:30 a. m., 12:10, 2:00, 3:50, 6:00, 7:45, 9:00 p. m.

SOMERVILLE AND EASTON. Arrive—8:40, 10:00 a. m., 12:30, 3:15 and 7:00 p. m. Close—6:30, 8:00 a. m., 12:35, 1:30, 4:30, 5:00 p. m.

PHILADELPHIA—Direct. Arrive—6:30, 8:00, 9:40, 11:45 a. m., 12:30, 2:30, 7:00 p. m. Close—6:20, 11:30 a. m., 12:35 2:00, 3.50, 7:00, 9:00 p. m.

THROUGH FAST MAIL FOR EAST. Close—12.10, 3.50, 6:00 p. m.

DIRECT THROUGH FAST MAIL FOR WEST. Close—6.0, 11:30 a. m., 1:30, 5.00 and 9.00 p. m.

DIRECT SOUTHERN MAILS. Close—6:30 a. m., 12.35, 3.50, 7:00 and 9 p. m.

PENNSYLVANIA, West of Easton. Close—6:30 a. m., 1.30, 7.00 p. m.

ELIZABETH—Direct. Arrive—3:00, 8:40 a. m., 1:30, 2:30, 5:30 p. m. Close—8:00, 9:00, 10:30 a. m., 12:10, 2:00, 6:00, 9:00 p. m.

NEWARK—Direct. Arrive—8:00, 8:40 a. m., 1:30, 2:30, 5:30 p. m. Close—6:30, [illegible] 10.40 a. m., 12.10, 2.00, 5:00, 6:30, 6:00, 9:00 p. m.

WATCHUNG. Arrive—1:00, 6:45 p. m. Close—9:00 a. m., 5.40 p. m.

WARRENVILLE. Arrive—1:00 p. m. Close 9:00 a. m.

SUNDAY MAILS. Office open from 9:00 to 10:30 a. m.
Mail closes at 6:15 p. m.

E. H. BIRD, P. M.

Advertisements

—For—

New York Herald, World, Times, Sun, Journal, Telegram, American, Brooklyn Eagle, Globe

—and—

Newark Evening News

Received at

PLAINFIELD DAILY PRESS

At Regular Office Rates.

Harry Williams, formerly of this city, but now of Newark, has been visiting relatives here.

A. L. Force and daughter, Miss Lillian A. Force, of Duer street, have returned from a pleasant visit in New York State

Mrs. F. E. Kister and daughters, Marion and Bernice, of West End avenue, are spending a month in Chicago with relatives.

LESSON NO. 7. SCOOP CATCHES THE CITY EDITOR STEALING THIRD

Travelers' Cheques.

STORAGE VAULT

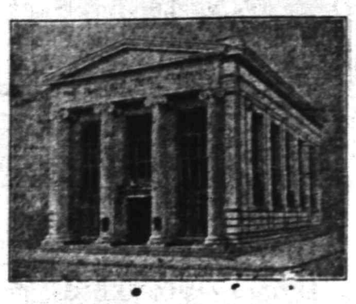

SAFE DEPOSIT VAULT

Letters of Credit.

FOR THE SUMMER send us your silverware and other valuables in bulk. Trunks, boxes and packages of all sizes may be stored in our vault for a nominal charge.

THE PLAINFIELD TRUST COMPANY

BE PREPARED---

FOURTH OF JULY is only a few weeks away--DECORATE YOUR HOME with

OLD GLORY

Here's an opportunity to obtain a flag at less than the usual wholesale price

Every family in Plainfield wants a big American flag in the home.

The Plainfield Daily Press has been able to secure a limited number of Old Glory. These will be given to subscribers of the paper for what they cost us, and as we have bought a limited number at a ridiculously low price you get the benefit.

They are not cheap print flags, whose colors will run when wet, but have been guaranteed absolutely fast colors, sewed stripes, cotton bunting, all made of the best materials. They cannot be duplicated when the supply is exhausted for double the price. They last a life time.

On Memorial Day, on the Fourth of July and on every day when there is a patriotic celebration, your neighbor will display Old Glory. But how about you?

Fill out the blank order below and send to the Plainfield Daily Press, or address a postal to us and we will have a representative call. The flag will be furnished to both old and new subscribers, as follows:

3 ft. by 5 ft.—10 weeks subscription and 60c.
4 ft. by 6 ft—10 weeks subscription and 75c.
5 ft. by 8 ft.—10 weeks subscription and 98c.

If desired, a pole, 8 feet long and seven-eights of an inch thick, with ball, ropes and fastener for the window will be furnished at 25 cents extra.

Remember that we only have a limited number of these flags, so order early.

If you are taking the paper through a newsdealer now, it makes no difference for it will continue to be delivered through him if you so desire. Fill in the coupon below.

Date.....1912

Plainfield Daily Press, Plainfield, N. J.

Please send the Plainfield Daily Press to the undersigned for ten weeks, and deliver to me one ft. by ft. United States flag. I hereby agree to pay cents for the flag and to pay for the paper at the rate of ten cents per week.

Signed.....

Address.....

Dealer ..... Town.....

Do you now take paper?.....

do

I do not want the pole, at 25 cents extra.

You Can't Win Out

by spurts in advertising; might as well expect to do a good business by opening your store or office a month and closing it a month. Your ad. is your salesman and you can't expect results from a salesman who is away on a vacation.

And the same in the **quality** of your ad. A good salesman carries thru more business than half a dozen ordinary ones, and a good ad.—properly written and placed in the right medium—will positively bring you much bigger returns than an "amateur" ad. placed in any medium.

We have an Ad. expert who will doctor your business sickness—consult him. He will give you the right cure and put you on the straight road to a healthy, prosperous condition.

Phone our Emergency Department,

No. 1300

PLAINFIELD DAILY PRESS.

SCHEELEIN'S VARIETY MARKET

140 NORTH AVE. TEL. 1974

TENNIS.

The preliminary round, ladies' tennis tournament, was played at the Park Golf Club, Saturday, when Miss Irene Dunham and Harry Eddy defeated Miss Thorn and Clarence Hand, 6-0, 6-2. The first round will be played this week.

—Try a Press want ad.

JERSEY'S NEW RESIDENT.

Abdul Pasha, Persian Religious Leader, to Live In Montclair.

BAHA TO LIVE IN MONTCLAIR.

Famous Persian Religious Leader Takes a House There.

Montclair, N. J., June 3.—Abdul Baha, the great Persian religious leader and head of the Bahaists, who number 14,000,000 throughout the world, will make his home in Montclair. The Persian prophet, who has spent forty of his seventy years in prison because of his religious beliefs, has taken the house at 11 Bradford place, in this town, and will live there after June 15.

Abdul Baha recently spoke in Unity church here and was so impressed by the reception he received and by the physical aspects of the town that he expressed a desire to take up his abode in the town. There are about fifty Bahaists in Montclair.

SIX DROWN AS BOAT SINKS STERN FIRST

Man, Wife and Two Daughters Are Among Victims.

Ottawa, Ont., June 3.—News of the accidental drowning of six well known residents of Preston reached here from Cheneville,, Labelle county, Que., where the coroner received the news.

The accident occurred while eleven people in a large thirty foot supply boat was crossing Big White Fish lake. The boat was in charge of William Dubien of the W. C. Edwards company of Ottawa, who was going into the bush to take charge of bark peeling operations, the boat being heavily loaded. Dubien had his family with him.

A squall rose and considerable water was shipped, and the boat went down stern first. Among those drowned were Dubien and his wife, their four-year-old daughter and their baby girl, three weeks old.

SAYS HE WON'T SUPPORT ROOT

Philadelphia Roosevelt Delegate Sends Answer to William Barnes.

Philadelphia, June 3.—John T. Murphy, once a Democrat, later an organization Republican, but at the recent primaries elected as a Roosevelt delegate to the Republican national convention, has sent a message to William Barnes, Jr. The message is in answer to one from Barnes asking Murphy to support Senator Root as temporary chairman of the convention. Murphy's reply reads:

"No doubt nomination of Roosevelt would be disastrous to men like yourself, who have juggled the party principles and bartered the party honor, but the people have spoken and the people are supreme. It is and must be the people who make the Republican party, and for this reason cannot and will not have anything to do with Root."

CHILD SWEETHEARTS WED.

Milton Hahn and Paula Osterman Telegraph Parents From Boston.

New York, June 3.—Milton Hahn and Paula Osterman of Woodhaven, N. Y., the two youngsters, fifteen years old, who left their homes on Memorial day, are in Boston. The parents of both children received telegrams in which the children said that they were married.

Mrs. Osterman would not talk about her daughter's affair, but Morris Hahn, father of the boy, said that he hoped the Boston police would arrest his son and send him back home. Mrs. Osterman said Saturday that in the event of a marriage steps would be taken to have it annulled. The father of the girl is in Europe.

Get Boy From Beneath Car.

New York, June 3.—Jammed under a trolley car for half an hour, four-year-old Samuel Blum of East New York escaped with only an abrasion on his ear. Before the boy was extricated several hundred excited men and women tried to mob the motorman of the car, John Kelly.

$25,000 More For Brown.

Providence, R. I., June 3.—The Brown university endowment fund made a long step toward its $1,000,000 goal when a subscription of $25,000 was received from Robert Knight, a prominent cotton manufacturer. The fund thus far subscribed amounts to $92,810.

—Some men are so narrow minded we marvel that they are even able to cast a shadow.

—Read the Plainfield Daily Press.

THE HOUSEHOLD ACCOUNT.

Even though your regular account be kept in New York it will be found very convenient to maintain your household account here in Plainfield.

We offer 3 per cent. on such accounts provided a balance of $500 or more is maintained. Smaller accounts, however, will receive the same careful attention.

May we serve you?

THE STATE TRUST COMPANY

Capital $100,000.00.

Roth & Co.

TUESDAY SPECIAL

Fresh Stewing Chickens, lb 16½c
Fancy Fricassee Chicken, lb 16½c
Fancy Boneless Philadelphia Bacon, by strip, lb 16½c
Pork Chops, lb.....16½c
Loins of Jersey Pork, lb .16½c
Breast and Shank of Veal, lb 12½c
Shoulder and Neck of Veal, lb 15c
Milk Fed Veal for Roast or Stuffing, lb 16c
Fresh Caught Porgies, 5 lbs for 25c; lb..... 5c
Little Neck Clams on half shell, each 1½c

ONE DAY ONLY

PARLORS HOTEL KENSINGTON, PLAINFIELD.

WEDNESDAY, JUNE 5th

Office Hours: 9 a. m. until 4 p. m.

FREE OF CHARGE—The most thorough and accurate examination of the sight that is possible and there is no chance of any error in being fitted to glasses by the DAMMERS' SCIENTIFIC METHOD. This examination is worth at least $5.00 of any one's money.

We make a pair of glasses as low as $1.00, and as fine a gold-filled frame as can be made.

When you are tired and sick of having your eyes fitted by the old style way of fitting glasses, or the so-called subjected test of putting lines and letters on the wall and asking whether you can see this or that letter or line; when you have been all through this many times and have been unable to get fitted correctly, come to us and we will look through your eyes and take the exact optical focus and error of your sight and give you comfort and relief.

If you have headache, dizziness, nervousness, or any trouble resulting from eyestrain, come to us and have your eyes measured by the new system from which wonderful results are obtained.

THE EDWARD DAMMERS CO.

Old South Building,
WASHINGTON ST. BOSTON, MASS.
6 3 2

ELECTRIC FANS

With Cord and Attachment Plug

8-inch Fans $9.00
10-inch Fans $10.50
12-inch Fans $14.50
16-inch Fans $17.25
12-in. Oscillating Fans..$18.25
16-in. Oscillating Fans..$21.50

Allen B. Laing Co.

Electrical Contractors

127 W. SECOND ST.

'PHONE 198.

Hoagland's Express

BAGGAGE TRANSFER

Office: 116 West Second Street, in Plainfield Theatre Building.
Tel. 883-W. House Tel. 648-L.

J. C. POPE & CO.

INSURANCE AGENTS

110 E. Front St. Plainfield, N. J

KINDLING AND GRATE WOOD

Prompt deliveries. Orders received at

89 SOMERSET STREET.

JOHN MOBUS

P. O. Box 320 Telephone 19-F-41

—Perhaps it's all right to take things as they come, provided you are satisfied with very little.

Why You Should Have A Bank Account

Because it encourages thrift, fosters saving and helps to build up a reserve fund, a bank account is advisable for everyone.

Start an account today with the Plainfield Savings Bank.

4 PER CENT. INTEREST PAID.

PLAINFIELD SAVINGS BANK

Plainfield, N. J.

Only Savings Bank in Plainfield

$2.50 Excursion

CHILDREN $1.25

To Famous

BATTLEFIELD OF GETTYSBURG

VIA NEW JERSEY CENTRAL

SUNDAY, JUNE 23, 1912

Special Train Leaves: Plainfield, 12:46; Grant Ave., 12:48; Clinton Ave., 12.50 a. m. Returning, leaves Gettysburg, 3:00 p. m.

6-3 6 10 13 17 20 21

AMUSEMENTS.

WORLD SIGHTS & NATURE'S WONDERS

PLAINFIELD THEATRE

Proctor & Sanderson, Mgrs.

For a Short Season beginning MON. EVE., MAY 27 TWICE DAILY 2:15, 8:15

CHARLES MacGEACHY & WILL C. SMITH PRESENT

THE WORLD'S TRAVEL-DRAMA PICTURES

PRICES Mat. 25c. Eve's 25c, 35c, 50

All seats reserved. Change of programs every Mon. and Thurs. All programs will include INDIA'S Gorgeous

GREATEST OF MOTION DISPLAYS & MOST FASCINATING OF PICTORIAL SHOWS IN SOUND EFFECTS COLOR & MUSIC

PROCTOR'S

POPULAR PRICES
BEST REFINED VAUDEVILLE AND MOVING PICTURES.
Prices—Mat., 10c; Eve., 10c, 15c and 25c.

BASEBALL RESULTS

Displayed on Screen at every performance. All league games reported

TODAY'S PROGRAM

The Famous Brothers Brynes, in "8 Bells;" Refined Singer, Bessie Knowles; Com. Sk., "Editor's Substitute," with Margaret Bird & Co.; Singing Comedians, Harris & Raymond; Comedy Musicians, Casey & Smith.

REMOVAL SALE

at

CARL SILBERT'S JEWELRY STORE

219 WEST FRONT ST.
OPPOSITE PROCTOR'S.

BARGAINS----SPECIALS

The new Store will be located at 255 WEST FRONT STREET, Opposite Babcock Building.

Mending

KEEN KUTTER The home mending keeps the household scissors and shears in daily use—clipping, snipping, ripping and cutting all kinds of goods.

It demands blades that stay sharp—joints that stay tight—points that stay right. The only kind for the housekeeper is

KEEN KUTTER Scissors and Shears

made in all shapes and sizes. They are always ready to use, and easy to use, for they fit the hand and require no pressure to keep the blades together.

Look for the trademark on every pair—it guarantees good service or your money back.

This same guarantee goes with Keen Kutter Pocket-knives for men and women.

Keen Kutter Cutlery and Tools have been sold for over 40 years under this mark and motto:

"The Recollection of QUALITY Remains Long After the PRICE is Forgotten." —E. C. SIMMONS.
Trade Mark Reg. in U. S. Pat. Off.

Sold and Guaranteed by

A Good Wife—A Comfortable Home, and a

KEEN KUTTER MOWER

This Mower is a Dividend Paying Investment, Not an Expense.

Let Us Demonstrate to You.

F. A. KIRCH & CO.

HARDWARE

Marsh Building

205 PARK AVENUE

'Phone 578

EDUCATIONAL.

Students May Enter at Any Time.

Plainfield Business College and School of English

For Practical Business Training
Visitors Welcome. Investigate Now.
A. S. HERR, Principal & Proprietor,
Woodhull & Martin Bld. 'Phone 340

—Interested in outdoor life? Read the gossip on the Press sporting page.

JUNE FOURTH.

1752—John Eager Howard, Revolutionary soldier, born; died 1827.
1888—Governor Hill signed bill abolishing hanging in New York State.

PLAINFIELD DAILY PRESS

THE WEATHER.

Probably showers tonight or Wednesday morning, followed by fair and somewhat cooler Wednesday. Max., 82; Min., 59.

Established May 10, 1887. TEN PAGES. PLAINFIELD, NEW JERSEY, TUESDAY, JUNE 4, 1912. TEN PAGES. Two Cents a Copy—$5 a Year.

MACHINISTS MAKE READY TO STRIKE FOR 8-HOUR DAY

If Demand is Not Granted, Press Shop Workers Will Walk Out Tomorrow Morning--330 Men Are Affected.

Unless their demand for an 8-hour day is granted by 10 o'clock tomorrow morning 330 machinists employed in four printing press shops will go on strike. That was the decision reached at a mass meeting of Plainfield Lodge, International Association of Machinists, in secret session last night.

There was not a dissenting voice raised against the ultimatum. The men were prepared for a fight to the finish. They had received assurances and pledges of support from the lodges of the New York district, which have 2,000 members, and who have been successful in their campaign for an eight-hour day.

The firms that will be affected in the event of a strike are Walter Scott Printing Machine Company and Potter Press Works, of this city; the Hall Printing Press Company, of Dunellen, and the Carlstadt Printing Works, Bergen county.

The manager of Potter's Press Works was out of town when a reporter of the Daily Press called this morning and there was no one at the works in a position to offer an opinion as to what action would be taken if any. The manager of Scott's Printing Machine Company had nothing further to say than that the quarter-hour daily reducton was put in operation yesterday. Asked if he contemplated granting the other three-quarter hour reduction he would make no definite statement.

John McCormick, of the Hall Printing Press Company, of Dunellen, was equally non-committal. He said that Philip W. Hall, the president of the company, would return from New York this afternoon when a line of action would be decided upon.

One of the members of the union at the close of the meeting, told a Daily Press reporter that the local association was well equipped financially and could stand a prolonged strike, particularly with the support of the New York district.

Two hundred and twenty-five machinists attended the meeting, which was presided over by Louis Burger. H. V. Reilly, of Newark, secretary of the State Association, was in attendance as was also J. J. Kepler, of New York, National vice president. Jerry Sullaghan acted as secretary of the meeting.

Coatless, with shirt sleeves rolled up, the members sat for two hours. The only discussion arose as to the day and hour when they would strike.

Many favored a general walk-out this morning, but Mr. Kepler pointed out that this would be unfair to themselves, and would not give the employers the opportunity necessary to declare what they intended doing. His judgment prevailed over that of the impetuous.

The demands of the men are that their employers shall reduce the working hours per day by one-half hour; this reduction to come into force before January 1. Thereafter, by means of a sliding scale, the other half-hour will be shaved off before June, next, so that a year from now the full eight-hour day will be in operation.

It was the opinion of some of the members at the meeting last night that the employers do not take kindly to the proposition and are determined not to accede to the demands. It was pointed out in the course of the proceedings that the Walter Scott Printing Machine Company were willing to reduce—in fact had reduced—the work hours by a quarter-hour per day. But they had said nothing about the remaining three-quarters or whether it was their intention to ever take it off. Some of the men charaterized this move as a "piece of bluff" in order to win them away from the purpose they had in view.

CITY COURT.

In the city court this morning, before City Judge William G. DeMesa, Wells Creager, of 345 Watchung avenue, and Harold Martin, of 418 Third street, both hackmen, were arraigned on a charge of disorderly conduct by fighting. It seems that they had an argument over fares and resorted to blows to settle it. Policeman Charles Flynn made the arrests. At the request of their counsel, F. J. Blatz, the case was adjourned to June 7. The case of Prinston Archabold, for fighting, was adjourned until tomorrow morning. Benjamin Estrin, of 117 New street, was dismissed on a suspended sentence for slapping his sister-in-law on the face. From the evidence adduced it appeared that "Ben" had loaned her $118 to help her in business, but that she sold out and had not paid him back.

AT MEDS CONVENTION.

Dr. Benjamin VanDoren Hedges, of this city, is attending the convention of the American Medical Society at Atlantic City.

—Advertise in the Daily Press.

TAFT CLUB IS STILL UPSET OVER BALLOTS

Asks Council to Investigate Error in Primary Ticket—Candidates Suffered?

During the Council session last night a communication was presented from the Taft Club, protesting about the manner in which the sample and official primary ballots were handled at the primary election a week ago. The resolution had been adopted earlier in the evening at a meeting of the club, attended by about a dozen members, and read as follows:

"To the Honorable Common Council of the City of Plainfield, N. J.

"Gentlemen: We desire to call your attention to an apparent violation of the election law by the city clerk in connection with the primary election held May 28, 1912.

"The election law requires that the 'sample primary ballot shall be as nearly as possible a facsimile of the official ballot to be voted at the said primary election.' (See section 24.) The same section also provides that 'The sample ballot is an exact copy of the ballot to be used on primary day.'

"The sample ballots were furnished to the members of the Boards of Registry and Election by the city clerk and by said boards mailed to the registered voters as required by law.

"The object of sending a sample ballot to a voter is to enable the voter to familiarize himself with the names of candidates and the position in which these names will appear on the official ballot for whom he desires to vote.

"The object in requiring the sample ballot to be an exact copy of the official ballot is to assist the voter in marking his official ballot. As required by law the sample ballots furnished by the city clerk had printed at the top the following: 'The Sample Ballot is an exact copy of the ballot to be used on Primary Day. This ballot cannot be voted.' This statement was absolutely false and misleading. Neither the Republican nor Democratic official ballots were exact copies of the sample ballots issued by the city clerk.

"Let us call your attention to the Republican official ballot in which our club was principally interested.

"Under the designation "For Delegates to National Convention (Fifth Congressional District)" on the sample ballot the names of the candidates appeared in the following order. Those favoring La Follette first, those favoring Rosevelt second, those favoring President Taft third. On the official ballot used at the primary the names of the candidates appeared in the following order. Those Favoring President Taft first, those favoring Rooseviet second, those favoring La Follette third. You will see by this change that on the official ballot the names of the candidates favoring President Taft were placed in the position occupied by the names of the candidates favoring La Follette on the sample ballot and the names of the candidates favoring La Follette were placed in the position occupied by the names of the candidates favorable to President Taft on the sample ballot.

"There is no doubt this change defeated the very object of the law and worked to the disadvantage of the candidates favorable to President Taft.

"This Club stands with President Taft in favor of fair and honest election laws, in the protection of the sacred right of suffrage and the square deal to every man and believing that we did not get a square deal on primary day, we feel that you, who are our representatives in the Common Council and who are responsible to us for the acts of the City Clerk elected by you, owe it to us as Citizens that this violation of the election law be investigated by you that the responsibility may be placed upon the proper party and similar violation thereby avoided in the future.

"Believing that your Honorable Body will do everything in your power to right this wrong and assuring you that we will gladly give you all information in our possession and render you every possible assistance, we beg to remain,

"Very truly yours,
"THE TAFT CLUB.
"Martin B. Stutsman, Sec'y."

—Health is wealth, unless you happen to be a doctor.

—The longer a man lives, the more he grows like his old self.

CONSTABLE'S BADGE FOR ALEX. AYRES

Endress, Reville and Taylor Seek to Keep it From Him—Council Routine.

Following the adoption of the resolution by the Board of School Estimate certifying that $88,000 would be needed from the local taxing district for school purposes for the coming year, the Common Council, at its June meeting, last night, adopted on first and second readings an ordinance, determining upon that amount to be raised by taxation.

Acting upon the advice of Corporation Counsel W. M. Stillman, Mr. Mygatt's resolution that two assignments of tax certificates be made in favor of Charlotte M. Huff, upon her request, was adopted. The property referred to is located at 264 and 266 Watson avenue.

Councilman Gloak referred back several petitions, including one in reference to a sewer in George street, upon which no action was rcommended at present, and one from the East End Association concerning certain improvements. This will be taken up later. The petition asking that a change be made in the building line on Kensington avenue was refused, the explanation being that the question of opening up and extending that avenue is still in the courts. In answer to a question, Mr. Mygatt informed Mr. Gloak that the Kensington avenue matter had been put over to the October term of court.

In accordance with a resolution by Mr. Taylor, which was adopted, the Fire and Building Committee was authorized to purchase two miles of wire for the fire alarm system at an expense not to exceed $200. Two electric lights weer ordered placed on Arlington avenue, between Randolph

(Continued on page 6.)

MORE SCHOOL ROOM BY SEPTEMBER, 1913

Supt. Maxson Outlines School Dept's. Plans to Stillman-Franklin Association.

The congested condition of the Stillman-Franklin School, its ill ventilated rooms, and general want of facilities to cope with present necessities were fully ventilated by a deputation from the school's Parent-Teacher Association at the meeting of the Board of Education last night. The board was urged to take steps to at a cost of about $250,000. Mrs. S. H. Voorhees, Mrs. William M. Sanford, Howard Williams, J. Stuart Simons and John B. Cottrell comprised the allegation.

In the course of the discussion which followed, Superintenden: H. M. Maxson made it clear that it was the intention of the board, when they had erected the addition to the High School to empty the Stillman School into the annex.

James F. Buckle did not think it would be advisable to build a new Grammar School at present on top of the project for the High School addition for which $225,000 was to be asked. He did not think the taxpayers would stand for it, as badly as it was needed and they did not want to kill the goose that laid the golden egg.

By providing twenty-one rooms which would adequately take care of the 7th and 8th grades, Superintendent Maxson said they were securing a temporary Grammar School. He expected the addition to be ready for occupation in a year from September. Then they would start to make plans for a primary school which would accommodate all the children of the city. The Stillman children would be housed in the new High School Annex in a separate block of rooms under the supervision of their present instructors, preserving its own organization.

The question of fire protection was fully gone into and assurances were forthcoming that every precaution would be taken to make the Annex safe and fireproof. A report on the growth of enrollment and increase of pupils in the different schools during the past decade was submitted by Superintendent Maxson. It appears in another column.

LADIES' AID MEETING.

The Ladies' Aid Society of St. Peter's Lutheran church will meet at the home of Mrs. Kluepfel, 101 Belmont avenue, Thursday afternoon at 2:30 o'clock.

Auction Sale.

Do not miss the auction sale at 217 East Seventh street tomorrow at 10 a. m. sharp. A fine lot of goods and lots of them. W. A. Schorb, auctioneer. ***

—Neuman Bros. will have for tomorrow's trade a large and choice assortment of Jersey strawberries, huckleberries and fancy table cherries.

COUNCIL HEARS FROM CITIZENS

Two Arranged and One Impromptu Meeting Give Session Town Meeting Air.

S. O. PLANT PROTESTED

West End Residents Don't Want It Near Them—Objection to Somerset Street Widening—P. S. C. "Y's" Again Held Up.

The June session of the Common Council, last night, bore a striking resemblance to the old-fashioned town meeting, where everybody had something to say. There were two public hearings, one on the proposition of the Standard Oil Company to erect a $50,000 plant at West Front street and Rock avenue, and one on the proposed plan to widen Somerset street between Front stret and the brook.

In addition those directly interested n the plan to open Bradford avenue brought up that subject, and there was a lively argument when Councilman W. L. Gloak again tried to secure the adoption of an ordinance giving the Public Service Railway permission to install switches and "Ys" in the city.

The Council deferred action on the petition of the Standard Oil Company for the present, and it was announced that nothing would be done in the matter of widening Somerset street until after it had been considered furthr by the Street Committee.

The ordinance which called for the extension and opening up of Bradford avenue was killed on first reading by a full vote, after Mortimer Givens, who is now building a house on Clinton avenue directly in line with the proposed improvement, explained his side of the case. His statement that he had all his money tied up in the improvement and that the suspension of operations was a great expense to him, impressed the Council and it was decided to allow Mr. Givens to go on and complete his house.

The ordinance granting the Public Service Railway permission to install two switches and three "Ys" was held up until June 17, after considerable argument. Mr. Gloak wanted immediate action, but Mr. Holt was not present, and Mr. Mygatt thought that as he was especially interested, it would be better to allow the matter to go over until June 17. This was finally agreed to by the other members after Mr. Gloak, Mr. Mygatt and Mr. Clay had engaged in a somewhat lively argument, in which Mr. Gloak urged that action be taken at once regardless as to whether Mr. Holt was present. He said that no one would give him (Gloak) such consideration.

Mr. Mygatt defended Mr. Holt, declaring him to be a conscientious and faithful member of the Council and entitled to due consideration. Mr. Mygatt said that favorable action would give the company a perpetual right in the streets of the city and it was very necessary that the matter should be gone into carefully before a decision was reached.

When Mr. Mygatt rallied to the support of Mr. Holt, Mr. Gloak was led to remark that it was the first time he could remember when the Third ward member sought to defend Mr. Holt, and he expressed surprise.

Mr. Clay said that it was not necessary to rash the ordinances and protested against such action. It was finally voted to refer the matter to the Committees on Laws and Ordinances, Streets and Public Affairs.

When the proposition to widen Somerset street came up, there were three protests presented against the improvement, one signed by Carl Silbert and others, another by Christian Gloekler and others and the third by Schwed Brothers and others. These were referred.

Harvey Linbarger, who said he represented a majority of the property-owners on the street, made a strong plea for the widening, saying that it would be a great benefit to property, increasing its value. He also urged that a building line be established there for the future benefit of property-owners. The widening, he declared, would relieve the present congested traffic and prevent accidents.

Former Mayor N. B. Smalley spoke earnestly in favor of the improvement; also that steps be taken to widen Madison avenue. He deplored the fact that "one of the fairest cities in the east" should allow such a condition to exist, calling attention to the fact that there is a bootblack stand on one corner and a peanut stand on the other. He said that one would always find objectors to any improvement and if all these were listened to nothing would be done.

David M. Runyon, representing the First National Bank which owns fifty-five feet on Somerset street, said that the institution favored the widening, because it was the intention to build an extension from the bank on that thoroughfare sooner or later. He also advocated a building line.

Herman Schwed opposed the im-

(Continued on page 2.)

MODEL SEWER PLANT WILL COST $12,000

Electrolytic Company Wants Contract Agreement Before Going Ahead.

Councilman Gloak, at the June meeting of the Common Council last night announced that a sewer conference is to be held tomorrow night ot which representatives of Fanwood, Scotch Plains, North Plainfield and Dunellen have been invited. The meeting will be held in the hope that one final effort, as Mr. Gloak expressed it, might be made to reach a conclusion.

W. Barton Hammond, representing the Hammond Iron Company, of Warren, Pa., which proposes to erect a test plant in this city for the disposal of sewage by an electrolytic process, was present and he said that if possible he would have his proposition in concrete form for presentation tomorrow night.

To avoid any misunderstandings, however, Mr. Hammond explained to the Council that the company's purpose in erecting a test plant here was that ni case the system did all that was claimed for it, the city would give the company a contract for installing a plant that would take care of the sewage of the entire city. Mr. Hammond said that it would cost the company $12,000 to build the test plant, and it would want the assurance of the Council that provided the system met all requirements it would get a contract. Mr. Hammond has just moved to Plainfield and he is now busily engaged in getting everything in shape for building the test plant and preparing the necessary contracts. These contracts will be presented to the Council to be passed upon before any work is performed by the company.

PLAINFIELD READY TO ENTHRONE KING HORSE

Greater Local Interest in Show Which Opens Thursday, Than Ever Before.

Everything is practically in readiness for the ninth annual horse show to be held Thursday, Friday and Saturday under the auspices of the Plainfield Riding and Driving Club. The club's handsome and picturesque show grounds at Randolph road and Woodland avenue have been put in the pink of condition and everything looking toward the comfort and convenience of patrons has received attention.

The first of the thoroughbred equines to be shown here arrived today and were taken to the club's stables, which from now on will be a busy place, with the countless grooms and stable boys putting on the finishing touches for the approaching exhibition.

There appears to be more local interest this year in the show and a large attendance of people from this city and vicinity is expected. The annual exhibition has come to be recognized as a distinct benefit to the city, bringing, as it does, people from all parts of the country, who naturally help Plainfield in a financial way.

About 350 entries have been received, insuring the best exhibition in the history of the club.

REV. .D F. DIEFENDORF TO SPEAK AT P. B. C. GRADUATION

Arrangements have been completed for holding the fourth annual commencement exercises of the Plainfield Business College and School of English on Thursday, June 13, in the Plainfield theatre.

Rev. Dorr F. Diefendorf, pastor of the Roseville Methodist church, will be the speaker of the evening. Rev. Mr. Diefendorf is one of the younger members of the Newark conference, but has a reputation as one of the most able men in the conference.

Tickets of admittance may be obtaind from Professor Herr at the college office and those who desire to hold reserve seats may obtain them if application is made early. A most excellent program, full details of which wll be published later, will be offered and it is hoped to be able to surpass the successes of previous years.

POULTRY SHOW HERE.

The New Jersey Poultry Association has decided to hold its first show in Plainfield, this year, at a date to be announced later. It is expected that it will be a large affair, representing all parts of the State.

FESTIVAL DATE CHANGED.

The Young People's Society of the First Baptist church will hold a strawberry festival at the church Tuesday night, June 11, and not Friday night of this week as previously announced.

CITIZENS SUBMIT PLAN TO END SEWER MUDDLE

Prominent Property Owners, Stirred by Delay, Urge Council to Appoint Commission of Twelve to Fix on Definite Course.

Prominent property-owners of the city, impressed with the fact that there has been considerable delay in arriving at a satisfactory solution of the sanitary sewage problem, communicated with the Common Council, last night, making the suggestion that a committee be appointed by the Common Council to investigate conditions, weigh the merits of the different plans, and arrive at some definite conclusion. The communication and the signers follow:

"The several contributions with reference to the sewage question which have recently appeared in the press" (referring to the Daily Press) "over the signatures of Alexander Gilbert, F. L. Holt and W. J. Buttfield all indicate a grave divergence of views as to the proper course to be pursued in the solution of this most serious problem. In view of the importance of the subject and the vital necessity of securing its economical and permanent solution in a manner that shall be satisfactory to to people of Plainfield generally, we venture to suggest that a committee of twelve representative citizens be appointed by your honorable body to investigate the facts, weigh the merits of the several plans which have been suggested, and to quote Mr. Holt's article," (meaning that in the Daily Press) "'express their feelings in some clear and unequivocal way.' While we fully appreciate that the settlement of this problem is one that now demands prompt action, we believe that a reasonable time spent in an investigation of this character would be well repaid and prevent what in the minds of the people generally, might later be regarded as a grave mistake."

The signers to the communication are A. A. Tilney, Percy H. Stewart, S. D. Lounsbery, W. T. Kaufman, J. P. Stevens, F. W. Wallace, G. W. Endicott, Henry C. Irons, J. W. Sandford, Townsend Rushmore, H. P. Talmadge, O. T. Waring, A. V. Heely, Charles J. Fisk, E. H. Ladd, Jr., DeWitt C. Ivins, J. F. Harman, Arthur M. Harris, Robert H. Cox and William Palmer Smith.

Since the communication became public, still another suggestion has been made and that is that a small committee, say of three, representing the city and borough, together with a recognized engineer, take the matter up, consider all the methods proposed and decide upon one plan to be recommended for adoption.

FIGURES SHOW NEED OF SCHOOL BUILDINGS

Supt. Maxson Compiles Data on Steady Increase in Enrolment of Pupils.

That more accommodations are urgently required in the city's Public Schools to meet the growing increase in enrollment was made plain by the following report submtted to the Board of Education last night by Superintendent of Schools Henry M. Maxson. It will be used by the Board of Education as the principal argument in favor of the appropriation of $225,000 required for an addition of twenty-one rooms to the High School.

Here are Superintendent Maxson's figures and statement on "Growth of School Enrollment:"

	Enrollment.	Increase.
1911	3634	120
1910	3514	154
1909	3360	187
1908	3183	57
1907	3136	111
1906	3025	37
1905	2988	27
1904	2961	162
1903	2799	84
1902	2715	18
1901	2697	
Total in 10 years		937

"At 40 pupils per room this increase, if evenly distributed, would require 23 rooms. In these ten years we have increased our seating capacity 22 rooms.

"In 1901 the average number of pupils to each class room in the city was 43. The average last year was just the same, showing that we have been simply meeting the increase. Forty-three pupils is not badly overcrowding in the new buildings if the children came so that we could get the average number in each room; but it is over-crowding in the case of the older buildings. The State inspector has informed the Board that by State requirements we should never have more than 33 pupils in a room in the Franklin School. This is also the case with the Irving and the Bryant, which have rooms of the same size. In the Stillman School, the State requirements do not permit us to have more than 27 per room.

"But the average of 43 pupils per room is based on the even distribution of the children in the various schools and rooms. However, children do not come to us in that way They come unevenly as to location and grade. In the same building, one grade may have 30, another 70. If one class has 50 pupils and another 30, it looks like a very simple thing to take ten from the 50 and put with the 30, but this is not so if the 30 are first grade and the 50 third or fourth or higher. To put two grades of children with two or three years difference between them together is badof reach grade; the teacher cannot work them together, and each gets less value from the teacher's time than it would by itself.

"The highest efficiency of the school demands that we must have room to divide a class if it has 50 or more, and give each part a separate room; but there is no vacant room in any school building in the city today. The Bryant, the Irving, the Franklin, the Washington, and the Lincoln, already have classes that have no room but have to share a room with another class, one going in as the other goes out. Next year the Lincoln will have two such classes without room, the Bryant one, the Stillman one, the Franklin three, the Washington two, the Irving one, and the High School several. The State law requires that pupils who are 2 years below grade shall be grouped in a room by themselves with not more than 15 pupils to a teacher. If this law were enforced we should require probably 6 more rooms immediately for this purpose alone.

"Note also that while the average annual increase for ten years is 93, for the last 3 years the average annual increase has been 154 and the enrollment today is 200 more than it was last year at this time. This means that our needs are increasing four or five rooms a year."

TO HOLD A LAWN FETE.

The Philathea Bible Class of the Temple Baptist church will give a lawn fete on the church lawn this afternoon and evening. The lawn will be attractively decorated with booths and the national colors. There will be a program of vocal and instrumental music this evening.

DEMOCRATIC CLUB MAY KICK OUT TWO MEMBERS

When the Plainfield Democratic Club meets tonight it is expected that the temperature of the session will be fully in keeping with the weather. Report has it that the resignations of Councilman P. J. Reville and Frank J. Shattle will be requested. These two ardent Democrats have organized another club and in the recent primaries lent their support to Champ Clark while the older club was strongly supporting Woodrow Wilson. Neither Reville nor Shattle has ever been accused of being a weakling and therefore a hot time is forecasted.

It is reported that the club will also discuss the proposed adoption of the commission form of government for Plainfield.

BAKER'S WAGON DAMAGED.

A delivery wagon owned by L. Kornfield, a baker, of West Front street, in charge of D. Shwedel, a driver, lost a wheel on Woodland avenue, near South avenue, about 4:30 o'clock this morning, because of a loose nut which dropped along the road. The driver, with the assistance of two patrolmen removed the disabled wagon from the trolley tracks, but not quite far enough for it to escape being hit by a trolley car. One corner of the top was torn off by the trolley. After the accident the driver returned to the bakery and secured another wagon to deliver his bread.

IMITATE MUHLENBERG.

George P. Mellick, president of Muhlenberg Hospital, and chief manager of the institution's whirlwind campaign which netted $137,000, will speak at a banquet to be held tonight at Flushing, N. Y., where a similar campaign is to be inaugurated. The other speakers will include Mayor W. J. Gaynor and Job Hedges, both of New York city. W. E. Bowen, who conducted the campaign here, will have charge of the Flushing enterprise.

—Most things are all right as far as they go, even decollete gowns.

—Talent is sometimes mistaken for genius, but only by its owner.

FORCE'S ANNUAL JUNE SALE OF UNDERMUSLINS

Last year we thought we had the best lot of undermuslins we would ever be able to offer, but slow buying in the general market forces the manufacturers to turn over to us a class of goods finer than last year and the prices considerably lower. Briefly below the values and selling prices. Come in and see the really big bargains we have in this June Sale.

PRINCESS SLIPS & COMBINATIONS.

98c Princess Slips, having deep flounce of cluster tucks, finished at neck with torchon lace; for this sale 59c

$1.25 Princess Slips with yoke of lace insertion and deep flounce with lace ruffle; for this sale 98c

$1 Combination Corset Cover and Drawers—cover with yoke of lace insertion; drawers having ruffle of lace or embroidery; for this sale 75c

$1.25 Combination Corset Cover and Drawers or Skirt — Cover trimmed back and front with lace and ribbon; drawers having lace ruffle; for this sale 98c

WAISTS.

$1.25 White Lawn Waists, with low neck and short sleeves, or high neck; trimmed with lace or embroidery; for this sale...75c

BASEMENT.

Screen Doors and Window Screens for any ordinary door or window. Garden Tools and Lawn Mowers.

GOWNS.

69c; made of good quality long cloth, low neck and short sleeves; finished at neck and sleeves with ribbon beading; for this sale...47c

$1.00; made of fine quality long cloth with deep yoke of emb. or lace, in a large assortment of styles; for this sale 75c

$1.25; extra fine quality long cloth, and also cotton crepe trimmed with lace embroidery and ribbon, in a large assortment of styles; for this sale 98c

$1.50; made of fine nainsook, with yoke of fine quality lace in the Empire effect, for this sale $1.19

$1.75; this assortment is made of extra fine quality nainsook, and also fine cotton voiles; all very handsomely trimmed; for this sale $1.29

$2.50; a beautiful assortment of very fine quality nainsook, trimmed with lace or emb.; and wide ribbon bow; for this sale...$1.98

SKIRTS.

69c; a short muslin skirt, lace trimmed or with emb. ruffle; for this sale.....47c

$1.00; a straight fitted skirt, made of long cloth, having band of embroidery at bottom, without dust ruffle; for this sale.....75c

$1.25; made of cambric, having deep flounce of hemstitched tucks; others trimmed with embroidery and lace; for this sale.....98c

$1.75; extra fine quality skirt, with deep flounce, having several rows of lace insertion and with dust ruffle; for this sale $1.29

$2.00; fine quality skirt, with deep 16-inch flounce of wide embroidery or a lace trimmed flounce of ribbons; for this sale $1.59

$2.50; a large lot of extra fine quality skirts in a wide variety of styles; trimmed with lace and embroidery and with ribbon at top of flounce; for this sale ..$1.98

CORSET COVERS.

29c; made of long cloth, having yoke of lace insertion or narrow emb. edge; for this sale.....22c

50c; made of nainsook, yoke of lace front and back; very good quality; for this sale 39c

69c; a large assortment of styles in this lot; trimmed with lace or embroidery; front and back; for this sale 47c

$1.00; made of fine nainsook, front trimmed with Val. lace and medallions of embroidery, finished with ribbon, at neck and arms; for this sale 75c

$1.25; made of fine nainsook, with yoke of fine quality lace or ribbon or fine embroidery; for this sale 98c

CHEMISE.

75c Muslin Chemise, trimmed at neck with narrow embroidery edging; for this sale 47c

DRAWERS.

75c; made of long cloth, with ruffle of lace or emb.; extra full; for this sale....47c

$1.00; made of nainsook, extra wide, fitted at hip; ruffle trimmed with fine Val. lace; for this sale 75c

$1.25; wide skirt drawers, with fitted hip; made of fine nainsook, with ruffle of embroidery insertion and lace trim; for this sale 98c

$1.75; "Marcella" Drawers, of very fine nainsook; trimmed with fine narrow Val. lace; a combination skirt and drawers; for this sale $1.29

WAISTS.

$1.98 White Lawn Waists of extra fine quality in high or low neck and long or short sleeves; all nicely trimmed with lace or embroidery; for this sale $1.19

A. E. FORCE & CO.

"The White Store"

OUR OPTICAL DEPARTMENT

For stylish appearance and solid comfort and long service go to FORCE'S OPTICAL DEPT. Open every day from 9:30 a. m. till 5:30 p. m. Saturday evenings till 10 p. m.

PLAINFIELD'S NEIGHBORS

Dunellen & Vicinity

The members of the choir of St. John's church gave a surprise party to Miss Anna Reinhart the organist last night. They presented her with a handsome gold Maltese cross as an appreciation of her work. The presentation took place at the home of Mrs. Fields.

Final preparations are being made for the production of a farcical comedy entitled "A Count of No Account." The play will be held under the auspices of the Y. P. S. C. E. of the Presbyterian church on the evenings of June 6 and 7.

The Ladies' Aid Society of the M. E. church will hold their annual strawberry and ice cream festival in the lecture room of the church this evening. There will be a special musical program.

The executors' sale of the Lowry estate, consisting of four lots and a house, realized $3,460, and was purchased by Patrick Mohan, of Dunellen.

Miss Grace Dolan, of Ridgewood Park, and Miss Pauline Cowan, of Somerville, were guests of Miss Kathyrn Moynihan over the week-end.

Mrs. T. Fritz, of Somerville, has moved into the Burdick house on Columbia avenue.

North Branch.

Under the auspices of Raritan Valley Grange, No. 153, Patrons of Husbandry, of South Branch, a strawberry and ice cream festival will be held at Grange Hall, on the afternoon and evening of Saturday, June 15.

James Coughlin has sold his farm near Lamington to John Sharon, of Brooklyn, who has just taken possession, and Mr. Coughlin and family have moved to Somerville.

Mrs. Edward Finelli is suffering from a severe attack of ivy poisoning. She was working in her garden when she came in contact with the vine.

The Misses Meta Studdiford and Arietta Quick, of South Branch, are visiting Mr. and Mrs. Ira Hoagland, in Brooklyn, for a few days.

James Bowman, of Brooklyn, is spending a few days as the guest of his son, D. W. Bowman, at South Branch.

Mrs. G. Eberbach and Mrs. Frederick Smith have gone to Newark, where they will remain for a few days.

Isaac Sperling is visiting Mr. and Mrs. Frederick A. Quick, at Riveredge Farm, near South Branch.

Mr. and Mrs. Noah Hoffman returned to their home in Califon after a visit to Mrs. Sophia Barrett.

James A. Lowe and family, of New York, are at their country residence here for the summer months.

Mr. and Mrs. John A. Glaser returned to Newark after a visit here over the holidays.

Miss Mary Van Fleet has gone to Princeton, where she will spend a few days visiting.

Rev. and Mrs. Charles E. Corwin are home from a visit to Plainfield and Elizabeth.

John G. Sutphen has a new automobile.

Whitehouse.

There will be an election in the house of Peapack Valley Fire Company at Peapack, this afternoon, from 3 to 7 o'clock, for the purpose of choosing three persons to be known as commissioners of street lighting district No. 1 of that borough. A vote will also be taken for the purpose of determining the amount of money to be raised for lighting purposes.

The funeral of the infant daughter of Mr. and Mrs. Jonathan Gary was held Sunday afternoon at their home in Readington Township. Rev. G. A. T. Gobel, pastor of the Reformed church at Stanton, officiated, and the burial was in the Newell cemetery. The child died after a short attack of bronchitis.

Miss Matie Swackhamer, teacher of the primary department of the public school, reports the following pupils on the honor roll for the month of May: Ruth Van Derveer, Marjorie Vliet, Marie Naylor, Alice Pickell, Hazel Barker, Naomi Lewis, Howard Von Dehsen, Lloyd Naylor and Jacob Langel.

Mr. and Mrs. Richard Wood and daughter, of Jersey City, and Mrs. Fletcher Walters, of Newark, have been visiting Dr. and Mrs. H. H. Miller, at Lebanon, for a few days.

Contracts have been signed for the installation of a gas lighting machine in Odd Fellows' Hall, at Lebanon, and also in a general store in that place.

Mr. and Mrs. Henry Woods, of North Branch Depot, were the guests over Sunday of their daughter, Mrs. Daniel Todd, at Gladstone.

Miss Etta Hildebrant, of Brooklyn, is spending a week with her mother, Mrs. Melissa Hildebrant, at Lebanon.

Mrs. Euphemia Brown, of East Whitehouse, is home from a visit to Miss Ella Huff, in Bound Brook.

Leslie Apgar, who has been very ill at his home at Lebanon, is able to be about again.

Lucas Voorhees, of Lebanon, has just shipped a carload of cattle to Newark.

Harry Burdette, of East Whitehouse, has purchased an automobile.

Westfield.

Albert Brown, colored, employed by Harry Willoughby, was arraigned before the recorder, charged with stealing a pocketbook containing $31, belonging to Thomas J. Reese, who lived in the same house with him, at 524 West Broad street. Reese alleges that Brown took the money from a table in his room while he was shaving early in the morning. Brown was held for the grand jury.

A team of horses being driven by Alfred E. Pearsall became entangled in the harness on the Central avenue railroad crossing Saturday afternoon and were thrown. Before the animals could be untangled and the crossing cleared it was necessary to flag three trains. One of the horses was severely cut.

The Columbian Circle held a club night last evening at the clubrooms on Elm street. An extensive amusement program was enjoyed.

High Bridge-Califon.

The Oxford band will furnish music at the annual bazar to be held June 19 under the auspices of the congregation of the Lower Valley Presbyterian church.

The proceeds of the festival held by the Ladies' Aid Society of the Califon Methodist church last Thursday night amounted to $77.25.

Mrs. John Carling and son, of Glen Gardner, were week-end guests of the family of Oliver Apgar, Centre street, Califon.

Under the auspices of Welch Council, Daughters of Pocahontas, of High Bridge, a "box" social was held last night.

Miss Grace Apgar returned to Newark Sunday after a stay at the home of David W. Apgar, at Califon.

Zenas Apgar, of High Bridge, has recovered from his recent illness.

Harry Geist, of Califon, has purchased an automobile.

Mrs. George Hunt is ill at her home at High Bridge.

Somerville.

Schuyler B. P. Bentley was buried Saturday at the Rural cemetery at Poughkeepsie, N. Y. Mr. Bentley died at the home of his son-in-law, Rev. M. D. Church, pastor of the Methodist Episcopal church of this place. For over twenty years Mr. Bentley was a pilot on the New Jersey Central ferryboats between New York and Jersey City.

Robert T. Messler, W. W. Barnes, Jr., Howard H. Defaray, Charles W. Hoffman and William S. Woodruff have been appointed a committee in charge of Camp Onaway at Lake Hopatcong for the season. This committee has purchased the site and outfit of Camp Restless and the two will be combined.

Dr. Charles F. Halsted, of North Grove street, has been left a legacy of $3,000 by Harry A. Freeman, an uncle, whose will has just been probated at Morristown.

Rev. Dr. E. G. Read, of Plainfield, officiated at the communion service at the Second Reformed church Sunday.

The Misses Annie and Frances Davenport are visiting Mrs. William McClure on Altamount place.

The Methodist church was closed Sunday because of the absence of Rev. Mr. Church, the pastor.

Alfred Amerman, of Newark, was a guest last week of his grandfather, Peter S. Quick.

Mrs. R. C. Gay, of Pottersville, Pa., is the guest of her brother, J. M. Lambruskin.

Children's Day was observed in the Third Reformed church Sunday afternoon.

E. P. Johnson, Jr., is spending this week in New Hampshire.

Bound Brook.

At 3:30 this afternoon the Woman's Missionary Society of the Congregational church will hold its annual meeting. The topic will be "Father Duncan and the work in Alaska." The leader will be Miss Laura K. Cook. Mrs. V. E. Canode will entertain.

Mr. and Mrs. Joseph Appleyard, of West Franklin street, returned home on Sunday evening from an auto trip of a week spent in the New England States.

Mr. and Mrs. Claire Brown and family of New Brighton, were Sunday visitors with Mr. and Mrs. W. D. Voorhees, of Beechwood Heights.

Mrs. S. L. Ayres has returned to her home, "Nob Hill," after spending two weeks at Martinsville, Indiana, and Frankfort, Ky.

Tomorrow will be tag day for the Neighborhood Settlement which should be Bound Brook's pride and responsibility.

Tomorrow afternoon at 3 o'clock the W. C. T. U. of South Bound Brook will meet with Mrs. John Van Doren.

The vestry of St. Paul's church will hold its regular monthly meeting in the Parish hall at 8 o'clock this evening.

Miss Mary G. Voorhees has returned to her home after spending a few days with friends in New York City.

Ralph Apgar, of South Bound Brook, enjoyed a motorcycle trip to Delaware Water Gap on Sunday.

Mr. and Mrs. M. R. Baxter, of Perth Amboy, were recent visitors with Mr. and Mrs. M. W. Baxter.

The Epworth League of the Methodist church will meet in the assembly room at 8 o'clock this evening.

Mrs. Harriet Robinson, of South Bound Brook, is spending some time with relatives at Newark.

The Visiting Nurse Committee met at 211 West Second street at 10 o'clock this morning.

Tillman Haas, of Raritan, spent Sunday with his daughter, Mrs. C. J. Grove, of Lincoln.

The Borough Council will hold its June meeting in American hall at 8 o'clock this evening.

Dr. Vane B. Sigler has opened an office at 9 West Union avenue, with Dr. Rogers.

George Sevasin, has moved from the Archibald farm to New Market.

Watchung.

Ferdinand Blume, of Somerville, visited among his friends here Sunday. Mr. Blume has purchased a new "Indian" motorcycle.

Rev. C. W. F. Attlee had charge of the evening service at Wilson Memorial chapel sunday evening. The choir rendered selections.

Miss Clara I. Harris has returned after visiting friends in Springdale for a few days.

Kenneth Bennett, of Plainfield, visited friends at Fairview Farm Sunday.

Warrenville.

Elisas Bird, of Mt. Bethel, entertained Mr. and Mrs. George Bird, Mr. and Mrs. Charles Pope, the Misses Beatrice and Dorothy Pope and Norman Pope, of Plainfield, Sunday.

Mr. and Mrs. George Freiday, Mr. and Mrs. Peter Freiday and Mr. and Mrs. Charles Miller have been visiting Mr. and Mrs. Frank Gillispie, of Bound Brook.

Frank Winsenreid, Miss Winsenreid and Howard Toms, Jr., of Plainfield, were guests of Mrs. Howard Toms, Sunday.

Mrs. Mary Hermstedt, of Mountain View Farm, has been entertaining a house party of friends from Brooklyn, N. Y.

Mrs. Mable Whitman and Miss Angie Whitman, of Netherwood, have been visiting Mrs. Newton, of Coontown.

Miss Anna Jennings, of Dunellen, and Frank Jennings, of Westfield were visiting in Warrenville Sunday.

Claud Harrison, who has been visiting his sister, Mrs. Ollie Ulmer, of Plainfield, has returned home.

Mrs. Sadie Newmiller and Mrs. Mattox, of Netherwood, have been visiting Mrs. John Bornmann.

Mr. and Mrs. Aaron Spencer, of Mt. Horeb, have been entertaining a family party.

Mr. and Mrs. Buckalew, of Rockview avenue, were in Warrenville Sunday.

'Plains & Fanwood.

Miss Mildred Drake entertained the class of 1912 at her home near Glenside Saturday afternoon. Several pleasant hours were spent enjoying games and school talk, after which refreshments were served.

George Dunn, who has been sick for the past two months with hip disease, is now able to return to his studies at school.

Owing to the large number of pupils in the second grade of No. 1 School, a new teacher has been added to the staff.

Mr. and Mrs. S. G. Van Hoeson are entertaining Mr. Van Hoeson's parents, Mr. and Mrs. F. T. Van Hoesen, of Roselle.

Charles Layton is confined to his home on Stansbury avenue with a severe attack of inflammatory rheumatism.

Mrs. Alex. Muir and children, of Newark, spent the week-end with her parents, Mr. and Mrs. Henry C. Meyer.

Mrs. James H. Parks has been making a number of improvements about her home on Park avenue.

Lockwood & Co. have started work on another new house on Martine avenue, in the borough.

John L. Lott and family, of the borough, will spend the summer at Asbury Park.

Mrs. Francis Henderson has returned from a visit with friends in New York.

Mr. Housechild, of North avenue, is entertaining friends from New York.

Mr. and Mrs. William Noble will move to Staten Island tomorrow.

The Murray property in Westfield avenue is being remodeled.

DOG BITES UNDERTAKER.

Whitehouse, June 4.—J. Runkle Alpaugh, an undertaker, of Whitehouse Station, is suffering from a sore hand today, as the result of being bitten by a dog at the home of John Pickell, near Westfield. Mr. Alpaugh went there to care for the body of Mrs. Pickell, and as he was leaving the house a large hound, which was tied on the porch, leaped at him and bit him severely in the right hand. Mr. Alpaugh went to a druggist in Westfield and had the wound dressed, and on reaching Whitehouse Station he went to a physician and had it cauterized. No serious results are anticipated. The owner of the dog declared he had never known it to do anything of the kind before. The beast will be kept under close surveillance.

MRS. CORNELIA F. PICKELL.

Whitehouse, June 4.— After a long illness from Bright's disease, Mrs. Cornelia F. Pickell, sixty-four years old, died at her home near Westfield. She was the wife of John Pickell and formerly for many years was a resident of Whitehouse and vicinity, where she had a large number of friends. Besides her husband, she leaves two sons, Martin H. Pickell, of Pleasant Run, and R. L. S. Pickell, of Brooklyn. The body will be brought here and the funeral will be held in the Methodist Episcopal church in East Whitehouse tomorrow afternoon at 1 o'clock. Rev. James Jamieson, the pastor, will officiate, and burial will be in Rural Hill cemetery.

REAL ESTATE SALES.

The following sales that have been made recently through Mulford's Real Estate Agency, of North avenue, are as follows: Albert A. Holly has sold his property, 661 Belvidere avenue, to C. T. Snyder, of Putnam avenue; H. C. Crofoot, of Alden, N. Y., has sold two corner lots at Martine and Kensington avenues, also two lots on Sheridan avenue, near Grant avenue, and Mr. Abbott has sold to Mr. Crofoot a house on Harrison avenue, Westfield.

—Don't cross your bridge till you come to it, and maybe it won't be there.

—Wigwag—"Well, there is no accounting for tastes." Guzzler—"Huh! I can always account for a dark-brown one in the morning."

183RD Weekly Sale

Several

NEW PIANOS

(Of Reliable Make)

$190

To-Morrow Only

These instruments were secured especially for our Wednesday sales. They are exceptionally fine values at the price. All are fully guaranteed. Any time (within two years) we will allow the amount paid to apply on the purchase of a new Knabe.

$5 down, $5 monthly

A Few New

PLAYER PIANOS

(Of Reliable Make)

$390

To-Morrow Only

Convenient Terms

TALKING MACHINES AND RECORDS AT MODERATE PRICES FOR COUNTRY HOMES

KNABE

WAREROOMS

5th Ave. & 39th St.

NEW YORK CITY

OUR JUNE WHITE SALE

---THE SEASON'S GREATEST WHITE SALE

A Merchandising Event of the Utmost Importance—Offering Scores of Exceptional Values in all Manner of White Wear and White Yard Goods.

This is the one big Summer White Sale of the season, eagerly awaited by those women who have learned of the real importance of a White Sale at this store. The merchandise embraced in this sale is of that fine quality you habitually associate with this house, while prevailing prices offer you opportunities to effect substantial savings. In the space below we are only able to quote a few of the many splendid values offered, and would urge you to attend the sale early if you want your full share of the values so very unusual as are included in this sale.

The Undermuslin Stocks Make an Especial Bid for Your Full Attention

Our undermuslins supply, above all else, the compelling feature of this sale. *You will find displayed all manner of dainty yet durable undermuslins—all at* **Special White Sale Prices.**

DRAWERS UNDERPRICED.

Well made of good materials, some plain tucked, others prettily trimmed with laces and embroideries.

50c values at 39c
69c values at 50c

NIGHT GOWNS IN THE WHITE SALE.

Each and every garment is made of materials of good quality. They are all splendidly made and from the lowest to the highest priced are worthy of any woman's wardrobe.

50c Gowns, White Sale Price 39c
69c Gowns, White Sale Price 50c
$1.00 Gowns, White Sale Price 79c
$1.25 Gowns, White Sale Price $1.00

SKIRTS IN THE WHITE SALE

Every woman needs a number of these nether garments—all the year round. You should "stock up" from this fine assortment as prices in the sale are the lowest they will be for months to come.

$1.29 Skirts, White Sale Price $1.00
$1.50 Skirts, White Sale Price $1.19
$1.95 Skirts, White Sale Price $1.49
To $5.00 Skirts, White Sale Price..$3.49

SHORT UNDERSKIRTS.

Two lots of these hot weather garments that are up to the high quality which we insist upon in our goods.

39c values at 25c
69c values at 50c

A WHITE SPECIAL PRINCESS SLIPS AT 98c.

These greatly favored garments are splendidly made of only good quality nainsooks and batistes. They are prettily trimmed with exquisite embroideries and laces and are in the White Sale specially priced at 98c

CORSET COVER SPECIAL.

25c value at 19c.

One of the best Covers it has been our pleasure to offer. Well made and prettily trimmed with dainty embroidery.

19c.

WOMEN'S TAILORED LINEN SUITS WHITE SALE PRICE $4.98.

Fashioned in a very smart yet plain model; the tailoring on these suits are as good as you will find in any of the much higher priced garments. The grade of linen is splendid, it being properly shrunk and in natural color; special price.....$4.98

29c DRESS LINENS REPRICED AT 21c.

A splendid quality, full yard wide, in natural color and regularly worth 29c yard; White Sale Price 21c

OUR NEW RIKERS TOILET ARTICLE DEPT.

Is filling a long felt want in Plainfield; it is so much nicer to be able to choose your toilet requisites yourself and right in your own town, too. Just inside our main entrance, to the left. ..

A SPECIAL OFFER OF THE CELEBRATED "POINTER" BRAND YARD GOODS.

Most women are well acquainted with this well known and absolutely reliable mill. What they term "Outs" most mills would pass as perfect goods. Here and there in these items you will find a most trifling imperfection, still they were turned down as first and we got them cheap. You get the benefit in these low prices.

Wide Wale Suit Corduroy, a fine value at 50c; White Sale price, yard 35c

Narrow Wale Suit Corduroy, what you pay 39c for, White Sale Price, yard 25c

Remnants of from 2 yards up of a fine quality Batiste; worth 25c, for, yard 10c

NO. 350 IMPERIAL LONG CLOTH 12 YARDS AT $1.49

A splendid quality, soft and sheer fabric, that can be used for so many things, in 12 yard pieces, cut; in the White Sale, at only, the piece $1.49

LADIES' WHITE HOSE, 25c QUALITY, 19c.

These are in out sizes, are a fine quality Silk Lisle, regularly worth 25c, which we have priced in the White Sale at only, pr 19c

TOWELS IN THE WHITE SALE.

Underpriced items that should be of unusual interest to housewives, giving them opportunities to save considerably.

Pure Linen Towels, with hemstitched ends and borders, a splendidly heavy article, in the White Sale at 19c

TWO SPLENDID EMBROIDERY BARGAINS.

This section has a most enviable repute amongst the ladies of Plainfield for its beautiful stocks and moderate charges. Here's two big values that will greatly enhance that reputation.

Beautifully designed Edges and Insertings, values up to 25c in the White Sale, at yard 10c

27 inch Flouncings, in many handsome designs on a fine grade Swiss; a 75c value, at only 59c

TWO ATTRACTIVELY PRICED FABRICS.

For your summer wear, of a splendid grade. There are others but these were the first two that came along as we made our notes for this ad.

White Crinkled Cloth, full 28 inches wide, with a nice soft finish; regular 19c quality, at only, yard 15c

A fine quality Nainsook, which we regularly sell at 18c, in the White Sale, at yard 12½c

EYES TESTED FREE

By Dr. Norman C. Sears, graduate optician, of great ability. All consultations and tests free absolutely.

Tepper's
PLAINFIELD, NEW JERSEY

EYES TESTED FREE

Dr. Norman C. Sears, the well-know local optician, is now in attendance at our store during regular business hours.

The PARIS

J. J. VARLEY
LADIES' FURNISHINGS, MILLINERY, INFANTS' AND CHILDREN'S WEAR.

The Great White Sale for June

Although we had a most prosperous May Muslin Underwear Sale, and the demand has been so strong for the lines we carry, that we have again replenished our stocks and propose giving you even better values than we did in the May Sale.

In connection with the Undermuslin Sale we also include White Waists, of which there is no better or larger line in this city.

WHITE LAWN WAISTS.

In lawn and lingerie, trimmed with lace and embroidery; high and low neck and short sleeves; all sizes; sale price..... 69c

These are $1.00 values.

GOWNS, SKIRTS and COMBINATIONS of every conceivable make and style, will be sold for 75c and 95c

These garments are valued up to $1.50.

In the **MUSLIN UNDERWEAR** Sale, we offer an exceptional grade of Drawers and Corset Covers for 19c

This quality sold elsewhere for 29c.

HIGH GRADE WAISTS AT 98c.

This lot consists of a big variety of styles, beautifully made and are worth $1.50.

MESSALINE AND NET WAISTS

In this season's new shades; to close at ABOUT COST PRICE.

GOMEZ GETS GUNS FROM UNCLE SAM

Also Lays In 1,000,000 Rounds of Ammunition.

TO PAY FOR THEM AT COST

Time Limit of Ten Days Asked of United States to Put Down Insurrection Has Expired—Situation Daily Growing Worse.

Washington, June 4.—The state and war departments decided to grant the request of President Gomez for the purchase of 5,000 Krag carbines and 1,000,000 rounds of ammunition. This was done in order to render the Cuban government every possible assistance in putting down the negro revolution without actually intervening.

The material will be sold to the Cuban government at practically cost price and will be taken out of the ordnance stores of the war department. The rifles are being shipped from the Watervliet (N. Y.) arsenal and the ammunition from Frankfort arsenal, Philadelphia, to New York city for prompt dispatch by boat to Havana. The time limit of ten days which President Gomez asked of the United States on May 24 in which to put down the insurrection has expired.

Instead of the revolt having been put down, the situation has gradually grown worse. While the commander of the gunboat Paducah, awaiting developments at El Paya, has orders to land men the moment such action is required in his judgment, definite orders will be rushed from Washington the moment a report is received of harm to Americans. Action on the part of the American government was anticipated momentarily by the request of President Gomez for the purchase of arms.

Prepare For Emergency.

The Washington authorities are not leaving the solution to the shipment of the army rifles, however. Preparations are being continued in the state, war and navy departments for operations to meet any development.

Notwithstanding the Cuban government issued a statement that the negro movement is in reality crushed, the consul at Cienfuegos wired of extensive demoralization and that families are taking refuge in the towns while negro bands are making attacks from time to time. Several bands are reported to be in the vicinity of Crucez and Trinidad, and in Cenfuegos there are many strange negroes, who are thought to have come from Haiti and Jamaica to participate in the movement.

Gayle Hardware Co.

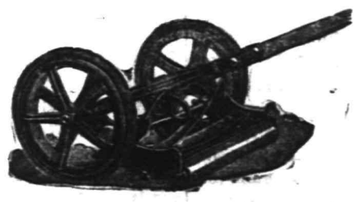

Announce that their line of LAWN MOWERS is now complete and is First-Class in every respect and invite your inspection of the following:

The MATCHLESS, Extra High-Grade.
The UNIVERSAL, Ball Bearing High Wheel at a Medium Price.
The PLAINFIELD, Old Reliable.
The YANKEE, a Good One at a Low Price.
LAWN SEED, GRASS CATCHERS, etc.

Tel. 398 Front St. and Park Ave.

Pacific Coast Summer Tours

With Experienced Personal Escort — Including All Expenses

YELLOWSTONE PARK — GRAND CANYON
CANADIAN ROCKIES — COLORADO RESORTS
COMPLETE TOUR OF CALIFORNIA

27 and 36 DAY TOURS — HIGH CLASS ARRANGEMENTS

BOOKLETS AND FULL DETAILS.

THOS. COOK & SON —— NEW YORK

245 BROADWAY, 553 FIFTH AVENUE — 264 FIFTH AVENUE, 2389 BROADWAY

TICKETS AND TOURS TO ALL PARTS OF THE WORLD.

One Hundred and Fifty-five Offices Under Our Own Management.

COOK'S TRAVELERS' CHEQUES PAYABLE EVERYWHERE

Porch Furniture

If in need of something new for the porch or lawn we have it here, and ask you for your early inspection. Rockers, Chairs, Tables, Seats, Crex and Fibre Rugs, Bamboo Screens, Awnings, Lawn Seats, Lawn Swings, Lawn Mowers, Screen Doors, Window Screens, etc., etc.

Refrigerators

The kind with the guarantee with every one we sell; must give satisfaction, otherwise replaced with a new one free of charge. Try one this season and save money on your ice bill.

L. B. Van Camp
Front and Somerset Sts.

f-tu

WE ARE EYE SPECIALISTS

Making the eye and its needs our study. We especially invite those who may have been improperly fitted elsewhere to take advantage of our skill. Come in at once and have your eyes examined FREE. Your eyesight is too precious to be trifled with.

STILES & CO.

PHILADELPHIA EYE SPECIALISTS at 107 East Front Street, Every Thursday.

Hours 10:00 a. m. to 5:00 p. m.

OVER 65 YEARS' EXPERIENCE

PATENTS

TRADE MARKS
DESIGNS
COPYRIGHTS &C.

Anyone sending a sketch and description may quickly ascertain our opinion free whether an invention is probably patentable. Communications strictly confidential. HANDBOOK on Patents sent free. Oldest agency for securing patents. Patents taken through Munn & Co. receive special notice, without charge, in the

Scientific American.

A handsomely illustrated weekly. Largest circulation of any scientific journal. Terms, $3 a year; four months, $1. Sold by all newsdealers.

MUNN & Co. 361 Broadway, New York
Branch Office, 625 F St., Washington, D. C.

WOMAN'S EXCHANGE.

207 Park Avenue.

Specialties—Genuine Vermont Maple Sugar, new consignment of delicious Chocolate Peppermints, Children's Lingerie Dresses and Caps.

LET A PRACTICAL HATTER DO IT

ALL KINDS OF HATS REBLOCKED AND REFINISHED

Old Hats Made Equal to New. Men's Soft Hats Made to Order. Special Attention to Panamas and Ladies' Hats.

MILTON H. HINCHCLIFF
111 Madison Ave., Plainfield, N. J.

Twelve years' experience in hat manufactories in Newark. Member Local Union No. 11, United Hatters of North America. 5 31 6

COUNCIL HEARS CITIZENS

(Continued on page 4.)

provement, claiming that in the twenty-seven years he had been a resident here nothing had occurred for which that street could be blamed and he thought the street was wide enough. J. W. Harrison, of Madison avenue, argued against the widening of Somerset street and in favor of widening Madison avenue, his chief concern being for the improvement of the latter thoroughfare, on which he lives.

There was a delegation of perhaps twenty-five or thirty residents of the lower West End present to protest against favorable action on the petition of the Standard Oil Company to build a storage plant at West Front street and Rock avenue. The plans, as published in the Plainfield Daily Press were presented, and Clifford Ellis, of the company's construction department, explained them. He said there could possibly be no objection to the proposed plant. Mr. Ellis made the statement after the company's petition had been presented and the public hearing was granted.

Isaac Houston and Harry Bogert, acted as the spokesmen for the delegation present, and brought up various arguments against the petition for permit. The objectors contended that the West End was already well supplied with "nuisances," including the sewage beds, and the pest house, and they thought it unfair to place another alleged nuisance there such as a storage oil plant, which could not possibly be anything but a detriment to property values in that vicinity. One of the several petitions presented against the proposition contained the names of 180 residents of that section of the city. It was claimed among other things that there would be a stench from the plant and fire insurance rates would be increased.

C. E. Young, of Newark, who is president of the New Jersey branch of the Standard Oil Company, expressed the opinion that the taxpayers could trust the Fire and Building Committee. He explained that it was found impossible to enlarge the present plant and the company desired to build a modern plant that would meet the growing needs of the city. He denied that any number of tank cars full of gasoline would be permitted to stand on the company's siding, as alleged, and he furthermore agreed to "stand back of anything that might be a detriment to the citizens" of that section of the city.

In reply to the question as to what might happen if the tanks should be struck by lightning, Mr. Young said that in the twenty-nine years that he had been with the company he had never heard of an instance of tanks of refined oil being struck by lightning.

J. W. Harrison and Charles Kelway also spoke in protest against granting the permission asked for by the company. Once the Standard Oil Company got its grasp on a community, they said, there is no power strong enough to release it. They begged the Council not to grant the petition.

It was not the intention of the Council to act on the Bradford avenue extension last night, but Mortimer Givens, who has started the building of a house on Clinton avenue, on a line with the proposed opening, presented his claims for recognition in such a forcible manner that it was decided to put the ordinance on first reading. It was then killed. Mr. Givens presented a petition signed by twenty property-owners protesting against opening the street.

GIFFORD PINCHOT.

Among Those In Conference With Colonel Roosevelt at Oyster Bay.

PINCHOT AT OYSTER BAY.

Back From British Columbia to Get Into Fight.

Oyster Bay, N. Y., June 4.—Gifford Pinchot, former chief forester, came to Oyster Bay to confer with Colonel Roosevelt. He said he had been in British Columbia for several weeks advising the Canadian government as to the establishment of a forestry bureau and was out of touch with the political situation.

He came to Oyster Bay, he explained, to get back into the fight. With Mr. Pinchot were Andrew Rahn, one of the delegates at large from Minnesota, and Medill McCormick of Chicago, one of Colonel Roosevelt's most active field lieutenants.

—*Cultivation to the mind is as necessary as food to the body.*—Cicero.

TAFT IN CONTROL OF COMMITTEE IN OHIO

Presages Selection of Delegates at Large Today.

Columbus, O., June 4.—Taft men won out in district caucuses, gaining control of all committees connected with the Republican state convention and also of the new state central committee. The victories may presage the selection of six delegates at large at today's session of the convention who will support President Taft at Chicago.

The margin of control in the big committee is just one. Taft supporters have eleven and Roosevelt supporters ten on the state central committee and on the credentials committee. The resolutions committee stands 12 to 9 in favor of Taft.

At a meeting of the new state committee Walter F. Brown was re-elected chairman. He said he regarded the action as a personal victory.

At a meeting of the resolutions committee twelve members voted to report a platform indorsing the Taft administration. Nine members voted to bring in a minority report.

Electric Stoves
Coffee Machines
and Chafing Dishes
Pickard Hand Painted China

JOSEPH W. GAVETT
WEST FRONT STREET

SCHEELEIN'S VARIETY MARKET

140 NORTH AVE. TEL. 1974

Plainfield Daily Press

Published Daily except Sunday, by the PLAINFIELD PRESS COMPANY. 105 North Avenue.

Entered at the Plainfield, N. J., Postoffice as Second Class Mail Matter.

Leslie R. Fort and Ralph L. Morrow, Editors and Managers.

TELEPHONE PLAINFIELD 1300. Private Branch Exchange connecting all departments.

Two cents a copy. Ten cents a week. $5.00 a year in advance. Delivered by carrier or by mail. No extra charge for papers mailed to points in the U. S. and Canada.

Any subscriber failing to receive a single issue will confer a favor by notifying the business office.

Advertising rates mailed on application. Copy for Change of Advertisements to ensure change for same day must be at the office by 9:00 a. m.

June 4 in American History.

1752—John Eager Howard, Revolutionary soldier, born; died 1827.

1887—William Almon Wheeler, statesman, died; born 1819.

1888—Governor Hill signed bill abolishing hanging in New York state.

1906—United States Senator Arthur Pue Gorman of Maryland died; born 1839.

ASTRONOMICAL EVENTS.

(From noon today to noon tomorrow.) Sun sets 7:27, rises 4:29. Evening Stars: Mars, Jupiter. Morning stars: Venus, Mercury, Saturn.

Plainfield, N. J., June 4, 1912.

CHEAP POLITICS.

There seems to be a great deal of commotion about nothing on the part of the Taft Republican Club in its protest about the slight change in the form of the official primary ballot of last Tuesday over the sample ballot as sent out by the election boards. All through the communication there is veiled insinuation that City Clerk J. T. MacMurray tried to do something which he should not have done. Had the change in the ballots affected the election there might have been some excuse for "making a mountain out of a mole hill," but as it is evidently an effort to play politics, as is shown by the bringing into the petition of a lot of reference to the candidacy of Mr. Taft, there is little for the Common Council to do but ask for an explanation, which will immediately clear up the matter, except perhaps, in the minds of a few who do not wish to be convinced.

The matter was a printer's error, pure and simple, and in no way can the city clerk be blamed for it. The ballots throughout the entire Congressional district were supposed to be the same, except for a change at the top where the voting district and the name of the local clerks appeared. For this reason a number of the printers in the county found it would be more economical to do the work all at one shop, and an office at Elizabeth was chosen for the purpose. The local sample ballot was the first set up and printed, a proof having been submitted to Mr. MacMurray, and approved by him. The sample ballots were delivered, but the printer, after completing them, in lifting the form from a press accidentally broke it up, requiring resetting. The revised proof, was submitted to another competent city clerk and he made some suggestions, after which the sample ballots for that city were run off. These suggestions were what caused the change in the local ballots. When it came time to print the Plainfield official ballots the printer erred in not again changing the forms so that they would conform exactly to the samples used here, but left them as were the official ballots elsewhere. Mr. MacMurray knew nothing about the immaterial mistake until the sealed packages were opened on Tuesday for the election, when it was too late to make corrections.

There are some people in this world who love to twist matters to please themselves, and who refuse to believe anything which others say. There was no effort on the part of anyone to conceal the error in the ballots when it became known. Both local papers printed a full explanation of the error on Tuesday night, and the Daily Press explained that the printer was responsible. This publicity was given before a large number of voters had cast their ballots, and as Mr. LaFollette received but two or three votes in each district, it is very evident that the slight mistake made did not affect the result of the election at all. Therefore the Taft Club petition comes with little grace. It was adopted when but a dozen members of the club were present and some of these are well known as Mr. MacMurray's political enemies. The whole thing is a sample of cheap politics and is aimed to unjustly injure an efficient city official for partisan political purposes solely.

—Use Press want ads.

Those clever little Japs have made an imitation of the Elk's tooth that ordinarily defies detection and the country has been flooded with the bogus article. In fact it is asserted that at least 25,000 members of the Benevolent and Protective Order of Elksk within a radius of sixty miles of New York are wearing these imitations as charms unconscious that they are really walrus teeth artificially colored. The way to tell the genuine from the fake is to place the tooth in a bath of muriatic acid and heat it for three or four minutes. If it be an imitation, the tooth will bleach and on being removed from the acid will feel as if coated with mucilage.

There snould be no hesitation in responding to the appeal of Continental chapter, Daughters of the American Revolution, for contributions for the proposed memorial to mark Washington Rock. It is an appeal to patriotism. Contributions may be left at the Daily Press office where the chapter has placed a box for such purpose. Any contributions will be cheerfully acknowledged and promptly transmitted to the chapter. Each contributor is asked to write his or her name on a blank which will be enclosed within the cairn to be placed at the Rock.

Charles J. Fisk, our former mayor, is doing a good work by stirring up agitation for a crusade against the house fly. As he pointed out in a contributed editorial in the Daily Press a few weeks since the house fly is a menace to human existence and is primarily responsible for thousands of deaths among infants annually. The other night Mr. Fisk delivered an instructive address before the Ewing, New Jersey, Fly Fighting Society giving valuable suggestions as to how best to rid the country of this danger to health.

In the absence of Councliman Holt, who has interested himself in the matter, Councilman Gloak last night attempted again to have the Common Council take favorable action on a petition of the P. S. R. to place switches and Y's at various points along its local trolley lines. Councilman Mygatt's vigorous defense of Mr. Holt as a city father was most commendable. It served the purpose for the city fathers deferred action on the petition.

For the benefit of those who have not had the time to study the commission form of government plan, tomorrow's issue will contain a series of definite questions and concise answers on the subject. If our readers will spare five or ten minutes of their time to read this catechism, they will become perfectly familiar with the modern business plan for the government of municipalitites.

If you wonder why hundreds of passengers are alighting from each train at the North Avenue station on Thursday afternoon go to the Plainfield Riding and Driving Club's park and you will find the reason. The ninth annual horse show will have 350 entries and they are the finest show horses in the world. Price of admission is reasonable and everyone will enjoy the exhibition.

We doubt very much that it is the desire of the majority of members of the Taft Club to have that organization stultify its high ideals by making a mean attack on an acknowledged competent city official for local, narrow partisan purposes.

COMING EVENTS.

TONIGHT — Chrysanthemum Club dance at Debele's auditorium.
North Plainfield Exempt Firemen's Association banquet at Feaster's Hotel.
Plainfield Democratic Club meets.
Trinity Church C. E. Society entertainment.

LANDMARK GONE.

The demolition of the old porch roof at the front of Peck's store and postoffice, in New Providence Borough, removes an old time landmark. Half a century ago that building was the Democratic headquarters of the village, the store then being conducted by the Bonnel brothers, of whom the elder, Nathaniel, was at one time sheriff. The Republican headquarters were at what is now Blatt's store, which was then conducted by the Valentines, and in which John T. Wilcox had the postoffice. In Civil War times party passions ran high, and the opposing political gatherings which were held at the rival stores were scenes of much animation and sometimes of violence.

—Liquor will improve with age, but the trouble is the average man won't let it.

GEORGETOWN GIVES LL.D. TO FRANZ OTTO LINKE

Franz Otto Linke, son of Mr. and Mrs. Frank Linke, of West Second street, was graduated with honors at

F. Otto Linke.

the Georgetown University Law School today. Mr. Linke is a member of the Phi Alpha Delta fraternity, in which President Taft and other notables are affiliated, and was associate business manager of the graduating class' book, The Domesday. He obtained his classical education at St. Laurent's School, Montreal, and studied law for two years at the University of Ottowa. For three years he has been at Georgetown. In the fall, Mr. Linke will begin the practise of law at Newark. The Domesday book's sketch of him refers to the Plainfielder as an admirer of Woodrow Wilson and gives his college nickname as "Count."

ST. MARY'S HOLY NAME SOCIETY HOLDS A SMOKER

Under the auspices of the Holy Name Society of St. Mary's church an enjoyable smoker was held last nigh: in the Commercial Hall, Sixth and Liberty streets. Delegations from Dunellen, North Plainfield, South Plainfield attended, accompanied by St. Mary's T. A. B. Fire and Drum band. Addresses were delivered by Fathers Bogan and Hogan, Patrick H. Byrnes, Robert McCormack and John Geffner, Dunellen.

Vocal selections were rendered by Keating, Paul H. Burns, Michael D. O'Keeffe, Daniel McCormack, James Joseph O'Keeffe. Allen Squires' orchestra supplied the music.

Among those present were: Garret Keating, Paul H. Byrnes, Michael D. O'Keeffe, Danie McCormack, James O'Neill, Cornelius Regan, John McCarthy, William B. Sullivan, Francis Donnelly, Joseph Mahony, Joseph McCue, George Howe, Joseph Cumiskey, John O'Keeffe, Thomas O'Keeffe, Martin Muldowney, Peter McDonough, Joseph McDonough, Frank Cullen, Jr., Frank Cullen, Sr., John Hines, Thomas Moore, John Kyle, and James Larock.

HISTORIC JERSEY LANDS BOUGHT BY W. P. JENKS

The Mattox properties near Morristown which have just been purchased by William P. Jensk comprise some of the really historic ground of New Jersey. On the Joanna Mattox tract stood the first Baptist church built in this section. The church was organized in 1752, and the building was put up not long afterward. Before Revolutionary times, however, Morristown became a thriving village, and the church property was sold and land purchased fronting on "The Green."

The cemetery was left across the street, and until recent years the old headstones were still to be seen. On the estate of Mr. Jenks is located the Stark monument, marking the site of the brigade encampment. Rude huts were erected, and all through this section on the hill the remains of old stone chimneys are still to be found. The old Mountai nroad connected the Mt. Kemble road with the Jockey Hollow road, on the opposite side of the hill, both of interest because of marching troops and the passage of the founders of the country.

YOUNG ARIZONAN'S GUNPLAY COSTS HIM TEN DOLLARS

Residents of the eastern part of New Providence Borough have been much annoyed by the promiscuous shooting at birds and other objects which has been practiced by some persons on or about the McLaughlin place, and which reached its height a recent Sunday. On that day a finely-bred and valuable young bull terrier belonging to Albert E. Jackson was made the target for a shot, and was dangerously wounded in one hind leg. On going to the spot to inquire into and remonstrate against the shooting, Mr. Jackson found two young men, one of them being the son of Mr. McLaughlin and the other, as subsequently appeared, Harry Platt, of Flagstaff, Arizona. To his inquiries concerning the shooting they gave no reply save in a flippant manner.

Mr. Jackson promptly placed the matter in the hands of the local Society for the Preevntion of Cruelty to Anmals, which acted. Warrants were issued and served, and the suspected persons were taken before William Woodruff, th Justice of the Peace. As a result of the hearing Platt was fined ten dollars and costs. The defendant was understood to express the belief that he had a right to do all the shooting he pleased, at any time and at any thing, on his own premises.

SUMMER HOME FURNISHINGS

The Porch is the Thing

The rest of the house now becomes only an annex. This is the way most people feel when they find themselves spending the whole day and most of the night on the piazza. All the more reason to furnish it as prettily and comfortably as your means will permit. We have a big space on our main floor devoted to the sale of Porch Goods of every description—Couch Hammocks, Swings, Swinging Settees, Palmer Hammocks, Rockers, Chairs, Settees, Tables, Bamboo Screens, etc., etc., at prices to suit everybody's pocketbook.

White Mountain Refrigerators

Have stood the test for nearly 40 years. They are the best that money can buy, yet there are styles and sizes enough to bring them within the reach of all. The cases are of Oak, Ash and Pine, lined with heavy galvanized iron, zinc, white enamel and "Snow White" stone. We have them in ten different styles, in a full line of sizes, with ice capacities from 50 to 150 pounds, and ranging in prices

FROM $6.50 TO $55.00.

WHITE MOUNTAIN FREEZERS.

From one to ten quart sizes, $1.75 to $5.98.

Porch Rockers

The large, roomy, comfortable kind, with high back and wide arms, made of selected white maple. The frames are pinned as well as glued together; the seats and backs are of double rattan. We have them in natural color and green, in 14 different styles and sizes, ranging in price from **98c** for the small size, to **$3.50** for the larger ones.

When You Buy a Lawn Mower

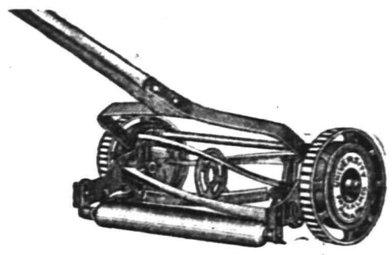

Buy a good one. We feature the famous line made by the Philadelphia Lawn Mower Co., and there is no better. We are selling a splendid mower with 9-inch wheels, that is self-sharpening, at **$2.98** for the 12-inch size, and up to **$4.50** for the 18-inch size. Then we have an excellent high wheel mower with five blades that we sell at **$4.98.**

Palmer Hammocks

Are so well known that it hardly seems necessary to say much about them. Everybody knows they are the best. You can tell a "Palmer Hammock" at a glance. They have distinctive features in style, colorings and general get up. They are head and shoulders above other makes. This year they are even prettier and better than ever before. Hundreds of styles and color combinations to select from, at prices

FROM 98c TO $6.50.

OSTERMOOR MATTRESSES

Woodhull & Martin Co.

BUTTERICK PATTERNS

PEACH AND PEAR CROPS.

According to the United States census the peach and pear crops of New Jersey are rapidly declining. In 1909 the state produced 441,000 bushels of peaches valued at $653,000. The count of peach trees, made the following year, was 1,216,000 of bearing age on 5,783 farms, besieds 1,364,000 not yet bearing. The peach crop of New Jersey showed a marked reduction from ten years earlier, when it was 621,000 bushels from about 2,700,000 trees. New Jersey's pear crop of 1909 also showed a heavy falling off in ten years. It was 463,000 bushels, valued at $255,000, against 791,000 bushels in 1899.

PHILIPPINE SHIP SUNK.

All on Board Saved Except the Filipino Mate.

Manila, June 4.—The interisland steamship Brutus has sunk after a collision with a reef on Mindanao.

All on board were saved with the exception of the mate, a Filipino.

The vessel was not insured.

Weather Forecast.

Fair today, probably preceded by showers in extreme northern portion; tomorrow fair, slightly cooler; moderate westerly winds.

WEATHER EVERYWHERE.

Observations of the United States weather bureau taken at 8 p. m. yesterday follow:

	Temp.	Weather.
Albany	76	Clear
Atlantic City	70	Cloudy
Boston	76	Clear
Buffalo	62	Clear
Chicago	62	Cloudy
New Orleans	78	Cloudy
New York	76	Clear
St. Louis	84	Cloudy
Washington	74	Cloudy

His Hand Bath.

Arguing forcibly, if not convincingly, against the custom of taking a bath, still happily prevalent in certain quarters, an English writer relates the savory story of a Kentish farm worker whose horny hand he grasped. "Good Kent dirt," said the man, catching a critical glance. "Haven't had time to wash your hands before tea?" was the question. "Wash my 'ands!" exclaimed the man, then explanatorily: "I never washes my 'ands. When they gets 'ard I iles 'em."

Fatal Admission.

Merchant—What other qualifications have you for the place? Applicant—Well, my friends tell me I have a contented disposition and— Merchant—You won't do. We want a man with a discontented disposition, one that will hustle.—Philadelphia Press.

—Try a Daily Press Want Ad.

—If you do not get your Press regularly 'phone or write to the office.

REAL ESTATE
For Sale, Rent or Exchange.
Estates Managed. Rents Collected.
EDMUND RUSHMORE
Singer Building, New York — 212 Park Avenue, Plainfield

Dickens' List of Names.

It is not really surprising that the names of Dickens' characters, odd as they are, should be found in real life, for it was from life that many of them were taken. Some, as we know, were copied from the names over shop doors, etc. But this was not the novelist's only source of selection. Among his papers John Forster found carefully drawn up lists of names, with the sources from which he obtained them, and the longest lists were those drawn from the "Privy Council Education Lists." Some of the names thus noted are too extravagant for anything but reality—Jolly Stick, Bill Marigold, George Muzzle, William Why, Robert Gospel, Robin Scrubbam, Sarah Goldsacks, Catherine Two, Sophia Doomsday, Rosetta Dust, Sally Gimblet.—London Chronicle.

THE STATE TRUST COMPANY.
Real Estate Department.
Care of Real Estate.
By giving over the care of your real estate to a Company like the State Trust Company at Plainfield you secure careful attention to all the various details incidental to its care. Only the usual commission, 5%, on the income is charged. We invite the listing of property of every description.

IT IS AN ART

To launder a dress shirt so that it will fit perfectly.

With our excellent equipment, and expert workmen we can launder dress shirts so that they will fit perfectly, and give the wearer the greatest satisfaction.

Our method makes the collar button holes match perfectly. The stud holes match perfectly and the whole shirt has a domestic finish that is beautiful.

We want every careful dresser to see this work.

May we have a sample package from you?

'Phone us.

Wagons call everywhere.

Marshall's Laundry Inc.
Watchung & Fourth.
Telephone No. 702.

ORGANIZED 1864
THE FIRST NATIONAL BANK OF PLAINFIELD.
A COMMERCIAL BANK WITH SAVINGS and SAFE DEPOSIT DEPARTMENTS.
FOUR PER CENT. INTEREST PAID ON SAVINGS ACCOUNTS.

Headquarters for
Gibson's
RYE.
E. C. Wescott,
115 East Front Street.

RITZ Inc.
BABCOCK BUILDING
CANDIES, ICE CREAM, DAINTY LUNCH

CITY NATIONAL BANK PLAINFIELD, N.J.
ORGANIZED 1875

Should Burglars Come
and carry off your jewelry, heirlooms or other valuables, the loss might be irreparable.
Protect them against any risk of loss from either theft or fire by putting them in our Fire and Burglar Proof Vault, where you can rent a Safe Deposit Box as low as
$5.00 AND UP PER YEAR.

4% Interest paid on Savings Accounts.
3% Interest on Daily Balances of $500 or more, subject to check

Capital $150,000.00
Surplus and Profits $285,000.00 (all earned)

The Christman Player-Action

Represents the latest, simplest and best. Can be installed in your piano in your home for only $160.00.

Demonstrated at Kolb's Ice Cream Parlor, 112 West Front Street,

E. D. Young, Agt.

Also expert tuning, regulating, repairing of Pianos, Players and Organs.

'Phone 944-W.
1135 W. Front Street.

New Jersey Central

TRAINS LEAVE PLAINFIELD.

For New York—2.16, 3.41, 5.41, 5.36, 5.57, 6.27, 6.55, 7.26, 7.44, 7.51, 7.55, 7.58, 8.12, 8.30, 8.36, 8.43, 9.29, 9.53, 10.20, 11.20, 11.52 a. m., 12.28, 12.58, 1.44, 2.22, 2.55, 3.22, 3.48, 4.12, 4.36, 5.55, 6.29, 6.40, 7.43, 8.27, 9.27, 9.30, 10.15, 10.36, 11.28 p. m. Sunday—2.10, 3.41, 5.41, 7.23, 7.58, 8.52, 9.34, 9.42, 10.37, 11.52 a. m., 12.33, 12.58, 1.28, 2.09, 2.39, 2.55, 3.17, 4.29, 5.34, 6.37, 6.57, 7.14, 8.27, 8.36, 9.42, 10.28, 10.36 p. m.

For Newark—5.36, 6.27, (7.05 through train to Newark), 741, 8.36, 9.29, 10.20, 11.20 a. m., 12.28, 12.58, 1.44, 2.32, 2.55, 4.12, 4.36, 5.39, 6.29, 7.43, 8.27, 9.30, 10.36 p. m. Sunday—7.23, 8.52, 9.34, 10.37 a. m., 12.58, 1.28, 2.55, 3.17, 4.29, 5.34, 7.14, 8.13, 8.36, 9.42, 10.36 p. m.

For Easton, Bethlehem, Allentown and Mauch Chunk—5.18, *8.17, 9.43, 11.19 a. m., 2.00, 5.21, xx5.43, (6.59 p. m., Easton only). Sunday—5.45, 10.24 a. m., 1.58, xx5.43, 7.05 p. m.

For Wilkesbarre and Scranton—5.18 9.43 a. m., 5.43 p. m. Sunday—5.45, 10.24 a. m., 5.43 p. m.

For Long Branch and Asbury Park, etc —2.41, 8.12, 11.20 a. m., (12.28 Saturdays only), (3.22 Red Bank only), 3.48, 4.36, 5.39, 8.27, 11.28 p. m. Sunday—7.58 Red Bank only), 8.52 a. m., (1.28 Red Bank only), 3.24, 8.13 p. m.

For Lakewood and Atlantic City—2.41, 9.29, (12.28 Saturdays only), 12.58, 3.22. Sunday—(7.58 Lakewood only), 9.42 a. m., 1.28 p. m.

For Philadelphia—6.42 7.39, 8.45, 8.51 10.43, 11.53 a. m., 12.42, 1.55, 2.45, 5.13, 6.44, 7.42, 8.47, 9.46, 10.48 p. m., 1.20 a. m Sunday—8.45, 9.56, 10.43, 11.41 a. m., 12.42, 1.44, 2.45, 3.42, 4.38, 4.55, 6.38, 6.44 7.42, 8.47, 9.46, 10.54, 11.54 p. m., 1.20 a. m.

For Baltimore and Washington. Daily —8.45, 10.43 a. m., 12.42, 2.45, 6.44, 7.42 p. m.

*Saturdays only.
xxExcept Easton and Bethlehem.
*Except Mauch Chunk.

W. G. BESLER, Vice-Pres. & Gen. Mgr. W. C. HOPE, G. P. A.
5 25 12

L. Moraller & Son

Watchmakers and Jewelers,

WATCHES, CLOCKS and JEWELRY

Fine Watch and Clock Repairing a Specialty.

119 Park Ave. Plainfield, N. J.

WALKS

We Construct Them
Trap Rock, Cement
Experience

R. G. BUSH

Tel. Con. 743-5 South Ave

PLAINFIELD WINDOW CLEANING CO.
M. MERSTRICH, Prop.
Stores, Offices, Private Residences, New Buildings Cleansed, Scrubbed and Oiled. Office, 121 Liberty St. Tel. 1945-W.

Leland Manning
MASON AND BUILDER.
Estimates Furnished.
Jobbing a Specialty
1120 Myrtle Avenue. Tel. 347-J

A. H. ENANDER
Sanitary Plumbing, Gas Fitting
Steam and Hot Water Heating.
Contractor for Sewer Connections.
125 WATCHUNG AVE.

SELLING OUT
Palms, Ferns, Begonias
at Reduced Prices
PETERSON'S
217 Watchung Ave 5 8 1m

RAG CARPETS AND RUGS.
RAG carpets and rugs, also silk portiers made from your own material; we also buy carpet rags. Address William Spicer, Scotch Plains, or William A. Schorb, & Co., 120 Madson avenue, Plainfield; 'Phone 1707-W. 10 2 tf

JOHN WINZENRIED'S
Storage Warehouse
316-318 WEST FRONT ST.
Separate Rooms—Clean and Dry.
Furniture removed with care
Tel. 640-R. Residence 312 Lee Place

VAIL BROS.
Plumbing, Tinning and Heating.
Satisfaction Guaranteed.
General Repairing a Specialty.
Night service promptly attended to
Phone 1067-W. 123 Duer St.

HENRY WIERENGA
FURNITURE, FREIGHT, BAGGAGE EXPRESS AND RIGGER.
PIANO MOVING A SPECIALTY
Residence 'Phone 517-J.

PLAINFIELD TROLLEY CARS

carry over 5,000,000 passengers a year. No need to trolley, if you have telephone service. Just sit conveniently at home and let your voice travel on the telephone line. Place your order for telephone service now.

It costs less than 10c a day.

Your telephone is your telegraph station.

You can send telegrams by telephone, too.

New York Telephone Co.,
P. H. Burns, Local Agent.
109 EAST FOURTH ST., Plainfield, N. J.

COAL DEALERS.

Take the advice of those who know, and buy your coal NOW. My coal is all fresh MINED COAL, THOROUGHLY SCREENED, leaves the minimum residue of ash and clinkers—the fuel you should have if you want entire fuel satisfaction. Call on me or 'Phone 1569 and let us talk it over NOW.

Richard Parrott, Jr.
686 South Second St.

TRY
TEMPLE'S
COAL
674 So. 2nd St. Tel. 231

TenEyck & Harris,
Dealers in
LEHIGH VALLEY COAL
Office Rowley's Drug Store, 218 W. Front St. Tel. 2081-J-2.

TenEyck & Kelley
COAL
741 South Ave. Tel. 1155

GEO. O. STEVENS COAL 747 WEST FRONT ST.

R. L. CLINE
(Successor to C. H. Rugg & Co.)
BEST QUALITY LEHIGH COAL
Yard and office 432 W. 3d St. Tel. 93

N. MEYERS & SONS
COAL
COKE AND WOOD
Office Tel. 1152-w Yard Tel. 1911-w
21 Watchung Av. 4th & Washington Sts

CHAS. AGLOERLING
FURNITURE PACKER.
Furniture, Trunks, Pictures, China, Glass and Bric-a-Brac Packed and Crated for Storage and Shipping. Storage Rooms to Let.
Tel. 559-J. 258 E. Front St.

Hodge's Pharmacy
Y. M. C. A. BUILDING.
BELLE MEAD SWEETS.
Telephone 62.

JOHN WIRTH
(Successor to Henry Liefke)
BAKERY AND CONFECTIONERY
201-202 West Front St. Tel. 728
Orders delivered at short notice.

KIVANTINOS & JELLING
Successors to Alex. Lusardi.
Foreign and Domestic Fruits, Choice Confectionery, Nuts, Cigars, etc.
211 W. FRONT ST. Tel. 866-W

IN WOMAN'S REALM

The Kitchen Cupboard

DELICIOUS VEGETABLE DISHES.

SPRING vegetables served in dainty forms may be made attractive features of the bill of fare. Here are some nice recipes:

Combined With Gelatin.

Celeriac Jelly.—Simmer in a pint and a half of chicken or veal stock a cupful of celery root which has been cut into small pieces. Add several slices of carrot, a slice of onion and a sprig of parsley. Season to taste and strain. To a pint of the broth take a quarter of a box of gelatin and soften in a wineglassful of water. Add this to the broth and again strain. Pour into a mold, preferably one that will form a hollow in the middle of the jelly. Fill the hollow with minced chicken and English walnuts. This may be served with mayonnaise dressing.

Delicious Potatoes.

New Potatoes With Sauce.—Select new potatoes as nearly of one size as you can. Scrape and take out the eyes. Drop a teaspoonful of salt into boiling water in a saucepan on the fire. When they are done, drain, dry and sprinkle a little salt over them. Then set the potatoes aside until the sauce is made.

For the sauce, bring a pint of milk to the boil. Rub together a tablespoonful of flour and one of butter, drop these into the milk and stir till it is thick and creamy. Season and pour over the potatoes.

Served With Sauce.

Asparagus Tips In Cases.—Take stale breakfast rolls and scoop out the inside, leaving only the crusts. Coat the outside and inside of the rolls with butter and set them in the oven to brown. Make a white sauce as follows: Take a tablespoonful of butter, one of flour and a cup and a half of milk. Salt and pepper to taste. Place the boiled asparagus tips in the cases and pour the white sauce over them. Put the rolls again in the oven just long enough to heat.

With Chopped Vegetables.

Mushroom Timbales.—Take six ounces of mushrooms, two ounces of tomatoes, three ounces of breadcrumbs, one heaping tablespoonful of butter, one egg, the juice of half a lemon and a little stock, mushroom liquor or milk. Beat the butter to a cream, add the yolk of the egg and beat a little longer. Chop up the mushrooms and tomato and add them, also the breadcrumbs and enough stock or milk to moisten the whole. Season to taste. Whip up the white of egg till stiff, then mix in very lightly. Fill the cases with this mixture.

Anna Thompson.

FORECAST OF FASHION.

Just the Gift For the Sweet Girl Graduate.

A little locket of white cloisonne enamel with pink rose center and gold filled chain is just quaint enough and "different" to suit a girl of particular

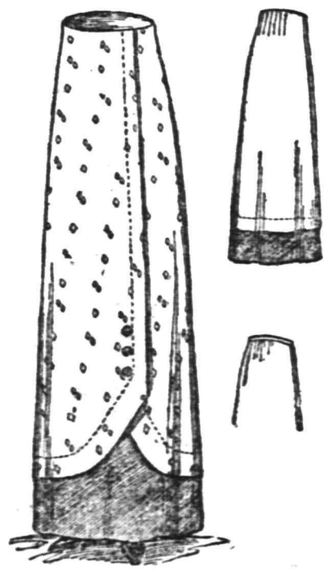

SMART TUNIC SKIRT.

taste. This lovely locket is just the thing for a graduation gift.

Heaviest laces are used to adorn dresses of linen or thin silk.

The simulated tunic makes an important feature of present styles, and it appears upon many smart skirts. The one pictured is among the latest examples of the mode.

JUDIO CHOLLET.

This May Manton pattern is cut in sizes from 22 to 32 inches waist measure. Send 10 cents to this office, giving number, 7442, and it will be promptly forwarded to you by mail. If in haste send an additional two cent stamp for letter postage. When ordering use coupon.

No..... Size.....

Name .....

Address .....

.....

—The man who claims that his conscience never troubles him must have it pretty well trained.

—Dink—Has Jack had any accidents since he bought his automobile? Gink—Naw; the only thing he has run into is debt.—Philadelphia Record.

Cookery Points

Luncheon Asparagus

Prepare two large slices of toast by slicing lengthwise of the loaf. The slices should be uniform in size and thickness. Toast a nice even brown on both sides. Lay one slice on the heated dish and moisten slightly with a little of the water the asparagus is boiled in. On the toast arrange a layer of nicely boiled asparagus with the tough ends cut off. Cover with a cream sauce to which you have added a little lemon juice and two beaten egg yolks. Place the second slice on the asparagus and add another layer of asparagus and the sauce. Decorate the border with parsley and potato chips or, when served as a luncheon dish, serve thin, crisp brown bacon slices with it. Fresh green peas boiled in salted water and drained, seasoned and a little butter added make a suitable combination and a nice border. Boiled rice or spaghetti increases the value of the dish when either takes the place of meat.

Bread of Rolled Oats.

Two cupfuls boiling water, one-half cupful molasses, one-half tablespoonful salt, one tablespoonful butter, one half yeast cake dissolved in one half cupful lukewarm water, one cup rolled oats, four and one-half cups flour. Add boiling water to oats and let stand one hour; add molasses, salt, butter, dissolved yeast cake and flour. Let rise, beat thoroughly, turn into buttered bread pans, let rise again and bake. By using one-half cupful less flour the dough is better suited for biscuits, but, being soft, is difficult to handle. To make shaping of biscuits easy take up mixture by spoonfuls, drop into plate of flour and have palms of hands well covered with flour before attempting to shape.

Fig Cake.

For the dark part of the cake take a half cupful of butter, one cupful of sugar, a half cupful of water, one and one-half cupfuls of raisins cut fine, two eggs, one teaspoonful of baking powder sifted into the flour, nutmeg, cinnamon and cloves, a half teaspoonful each. Bake in two layers. Take one pound of figs and save eight for the top of the cake. For the filling use the remainder of the figs washed and chopped fine, one tablespoonful of sugar and a little water. Cook until smooth. Make any delicate white cake, alternate the light and dark layers, using the fig paste between each layer. Frost the cake all over with icing, plain white preferred.

Sand Cake.

For sand cake or snow cake have ready the following ingredients: Powdered sugar, the weight of eight eggs; corn flour, the weight of six eggs; butter, the weight of four eggs; eight eggs and the juice of half a lemon. Separate the yolks of the eggs from the white and cream the egg yolks with the sugar in a basin. When quite creamy add the lemon juice, the butter and the milk, stirring all the time. Next work in gently and lightly the stiffly whisked whites of eggs and the corn flour. Have ready a well buttered and floured cake mold, and bake in a moderately heated oven for about one hour.

New Green Peas.

Wash the pods thoroughly in cold water. Shell out the peas and put the pods into a stewpan and cover with water. Boil thoroughly, then strain the water over the peas and put them on to boil. Boil them tender. Season with a teaspoonful of butter, salt and pepper and serve. In this way the pens have a much richer flavor and nothing is wasted. The water will make a delicious cream soup for the following day or may be used for making sauce for asparagus or other vegetables.

Endive and Potato Salad.

Cut some boiled potatoes in dice while warm and dress them with a little oil and flavored vinegar, a few drops of anchovy essence and a dust of cayenne, with a very little salt. Put them in a cold place for a few hours. Place a head of endive in a plate or bowl—let it be compact in shape—then put a row of chopped beet root between it and the potatoes. Sprinkle over the latter a small onion finely chopped and some parsley and thyme.

Beets and Cabbage.

Boil young beets tender and when done skin, slice and chop fine. Shred enough white or red cabbage to make quantity equal to that of beets when cabbage is also chopped fine. Stew it tender in just enough water to cover, adding a little butter, salt and pepper. Drain thoroughly and when mixed with the beets add a little boiled, hot salad dressing or pour over the vegetables a little soft butter mixed with lemon juice, salt and pepper. Serve hot.

Baked New Beets.

Many prefer them baked instead of boiled, as the flavor is best preserved in this way. Select beets of uniform size, wash carefully, and bake until tender, allowing more time than for boiling usually. When done, peel, slice and serve them hot, seasoned with salt and pepper and a little butter.

MRS. VAN VALKENBURGH.

Easily Wins Friendly Suit Against Husband to Protect Dower Rights.

MRS. VAN VALKENBURGH WINS

"Friendly" Husband Tells About Property Without Court Order.

New York, June 4.—Mrs. Nevada Van Valkenburgh, whose bank account is as large as her name is long, was happy when she "put one over" on her husband, Philip Van Valkenburgh, in the supreme court.

Recently Mrs. Van Valkenburgh withdrew her suit for a separation from Van Valkenburgh, but soon after began what she termed a "friendly" suit to protect her dower. She wanted certain information about Van Valkenburgh's property, and so she sued out an order for his examination before trial.

Van Valkenburgh was to appear in court, but instead his lawyer, W. M. K. Olcott, produced the desired information in the shape of four deeds to property, and it was not necessary to examine the "friendly" husband.

LOOK FOR BREAK IN STRIKE OF WAITERS

Hotel Men Confident Tide Is In Their Favor.

New York, June 4.—The hotel strike attained its greatest proportions and at the same moment signs appeared which indicate a collapse before the week is ended.

An invasion of the downtown district dragged out the waiters, busses and kitchen help of Mouquin's restaurant, many men at Haan's and the St. Denis. It failed to disturb the old Astor House. Kalil's and Whyte's and uptown the Marseilles, the New Grand, the Grand Union, for the second time, and the York suffered, all putting more men on the street than there has been at any time so far.

At the same time lack of money in the union treasury, opposition to the action of the union officers, discouragement over the inopportune season for a strike, inspired a breach in the union itself, sent striking waiters and kitchen men back to some of the hotels, looking for their old jobs with the prophecy that about Wednesday will see a big rush for jobs all over the city.

The Hotel Men's association, which has continued steadily to deal with the six beneficial societies of waiters to which the great majority of the strikers belong, was confident that the tide had turned.

Market Reports.

New York, June 4.

BUTTER—Firm; receipts, 8,516 packages; creamery, extras, lb., 27a27½c.; firsts, 26a26½c.; seconds, 25a25½c.; thirds, 24a24½c.; state dairy, tubs, finest, 26c.; good to prime, 24a25c.; common to fair, 22a23c.; process, extras, 25a25½c.; firsts, 24a24½c.; seconds, 22a22c.; factory, current make, firsts, 22½a23c.; seconds, 21½c.; thirds, 19½a20½c.; packing stock, No. 2, 19½a20c.; No. 3, 18½a19c.

CHEESE—Unsettled; receipts, 310 boxes; state, whole milk, new, specials, white, lb., 13¾a14c.; colored, 13¾a14c.; average fancy, white, 13½c.; colored, 13½c.; undergrades, 12a13½c.; state skims, new, specials, white, 11a11½c.; colored, 11a11½c.; fair to choice, 8a10½c.; undergrades, nominal, 3a7½c.

EGGS—Steady; receipts, 25,129 cases; fresh gathered, extras, doz., 21½c.; storage packed, extra firsts, 20a20½c.; firsts, 19a19½c.; regular packed, extra firsts, 19a20c.; firsts, 18a18½c.; seconds, 16½a17½c.; dirties, 15a17c.; checks, 10a15c.; state, Pennsylvania and nearby, hennery whites, fancy, large, 23c.; fair to good, 21a22c.; hennery browns 21c.; gathered brown and mixed colors, 18a20c.

Live Stock Markets.

Pittsburgh, June 4.

CATTLE—Market slow and lower; choice, $8.50a8.85; prime, $8a8.40; good, $7.60a7.85; tidy, $7.25a7.60; fair, $6.25a7; common to good fat bulls, $4a7; do. cows, $3a6.50; heifers, $5a7; fresh cows and springers, $25a75.

SHEEP AND LAMBS—Market slow and lower; prime wethers, $5.25a5.50; good mixed, $5a5.25; fair mixed, $4a4.75; lambs, $8a7; spring lambs, $8a8; veal calves, $9a9.25; heavy and thin, $6.50a7.50.

HOGS—Market strong; prime heavy, heavy mixed mediums and heavy Yorkers, $7.65a7.70; light Yorkers, $7.15a7.25; pigs, $6.75, roughs, $6.75a7; stags, $5.75a6.

—No, Maude, dear; we don't believe it would improve the young man with narrow shoulders to dress in broadcloth.

HOT WATER WITHOUT HOT COAL FIRE.

When June comes in it's time to let the coal fire go out.

There's no sense in burning money to produce heat you don't need

But you do need hot water no matter how hot the weather.

The way to get hot water in summer is to use a gas water heater. It's the handiest way; the cheapest way.

You heat the water and not the room. You waste no fuel.

We have instantaneous and circulating water heaters. The prices are low. The terms are reasonable. Call at our showrooms or let us call on you and prove what we say.

PUBLIC SERVICE GAS COMPANY.

FOR A FEW DAYS
A. M. GRIFFEN CO.
WILL SELL YOU A GOOD
Parlor Broom at - - 36c
Also a Whisk Broom at 13c
Equally as good, regularly sold at 20c.

We have a complete line of floor polishers, floor and wall dusters, dustless clothes dusters, dustless floor dusters; sanitary brushes, etc. Also ask to see the "Knickerbocker" Indian Rubber Spray Brush, Shampoo Brush and Fountain Rubber Sponge for the Bath. Guaranteed to last five years.

A. M. GRIFFEN CO.
119-123 EAST FRONT ST., PLAINFIELD, N. J.
Two 'Phones 6 214

As SPECIALISTS in all kinds of BUILDERS' MATERIALS we solicit your inquiries by wagon load, carload, or cargo. We own our own forests in Canada and manufacture and import directly into our own yards here the BEST LUMBER that grows.

We carry regularly in stock six Brands of Portland Cement; the same large assortment applies to all our lines.

Reasonable prices—Prompt deliveries.

Call on us.

J.D. Loizeaux Lumber Co.
East End Yard — North Ave. & Berckman St.
West End Yard — Rock Ave. near Front St.
Tel. 1776.

IF IT ISN'T A SUFFRAGETTE

It is sure to be something else and the owner of the glass is the loser in the end, UNLESS he is protected by

PLATE GLASS INSURANCE

Are YOU willing to take the chance when protection costs so little when OUR SERVICE (meaning the promptest possible replacements) can be obtained. So long as glass is brittle—let us serve you.

REAL ESTATE LOANS RENTS **GEO. M. CLARKE CO.** Babcock Bldg., Telephone 205 Plainfield

LAGGREN & GREENE
MANFACTURER'S OF AWNINGS
Carpet Cleaning and Laying
Window Shades and Canopies for Weddings
TELEPHONE 1948
102 North Ave., Plainfield, N. J.

DO YOU KNOW where to get a pure Ice Cream Soda and Strawberry Syrup made from the Fresh Fruit Daily why, at

GALLAWAY, THE DRUGGIST, where you can get your prescriptions accurately dispensed with the purest of Drugs.

A FINE LINE of Toilet Articles will always be found at

Gallaway, The Druggist
Grant Ave. and South Second St. Heart of the West End

-AT THE FOUNTAIN"

4 NEW ONES

Banana Martinique Snndea.....15c
Tntti Fruitti Domingo Snndea ..*..-.....15c
Hawaiian Sundea.....10c
Pecan Panale Sundea.....10c

rsnyi'K AM»OBK;INAI«.

T. S. ARMSTRONG ' The Apothecary

Cor. PARK and NORTH AVES.

-BUTTER-

< fcOCKDALE PRINT
ROCKDALE CREAMERY
FANCY ELGIN

PRICES TAKE A DROP

The Quality is Unsurpassed by any in the State.

NEUMAN BROS.

GROCERS

Watchuntf Ave. and Fifth St. Telephone 76O

Efficient and Rapid Delivery Service to All Paris of the City

HAND'S EXPRESS CO.

OLD RELIABLE

STORAGE

All Rooms Separate, Light and Dry
Furniture Packed and Shipped

Office 69 Somerset St. 'Phone 541

AtJCTIONKKRS.

Murray, the Auctioneer

la BOW located at tbe old Auction Room Stand, S26 Wer* Front street, near Grove, House** 1 goods and merchandise of all km as bought and sold. We also pack Cnina and crat* furniture and have good dry storage rooms at moderate charges.

Over 20 years experience In boat- ness and conducting aales.

ROBERT MITUtAT,
Aarttoawer aad Appraiser.
826 West FVosrt St. 1>boaw 666

The Leading

Auctioneers

W.A.SCHORB&CO.

Also Dealers in Second Hand Funukare—Bought and Sold.

120 Madison Av., Jackson Big

Telephone 1707-W.

TO LET

Store at
1348 W. Front St.
Suitable For Tailor
RENT
$12.00 PER MONTH

EMAKUEL KAPELSOHN
263 ARLINGTON AVEME.

Sole Agent,
«>r
Ell. (' . II \ltl>IM;il.4M,
I.Vi North Airsar.
'Phone 1SH5-S. Plainfield.

Oar business is negotiating small or lar^f loans for j>oo-p!e lumping house.

We charge a reasonable service fee, arrange payments either weekly or monthly, ami fjive each customer a memorandum of agreement.

Honorable Dealing ami Courteous Treatment* '^

HOUSEHOLD LOAN CO,

148 East Front Street,
Plainfield, If. J.

Watdmog Express ft.

Incorporated.
120 Madison Ave.
All Orders Promptly Attended Vsv

CLERICUS ELECTS OFFICERS. AT MEETING IN WESTFIELD

The annual meeting of tht Plainfield Clericus, composed of Episcopal clergyman who occupy the pulpits In the towns between Somcrrllle and Elizabeth, was held yesterday at the home of Rev. Sidney Cross, the rector of the Westfield church. There was a business session at which the following officers were elected for the ensuing year: President, Rev. H. H. Gifford, Elizabeth; scretary and treasurer. Rev. E. P. Little, of Elizabeth; executive committee. Rev. C. C. Silvester, Somerville; Rev. John G. Currier, Plainfield, and Rev. E. P. Little, Elizabeth.

After the business session luncneon was served, with Mr. Cross as host, and then the clerp;—?«n listened to an able paper delivered by Rev. St. Clair Hester, rector of the Church of the Messiah, Brooklyn, whose subject was "The Present-Day Opportunities of the Peacemaker." This was followed by a general discussion of the topic. Those present from Plainfield were: Rev. E. Vicars Stevenson, Rev. C. H. Nailery, and Rev. John G. Currier.

CONSTARiE RIUIE FOR AYERS

(Continued from page 1.)

.•tid I^aramii> roads and one on Mr- Kinlrv place, r^ollllions to that eff^-t offered by Mr. Dunn being adopted.

Overseer of the Poor H. L. DeForest reported expenses of $519.50 for the past month. Horace Adams, clerk of the District court, reported receipts of $183.26 for the past month and a balance of $136 turned ever to the city treasurer. Street Commissioner A. J. Gavett reported the granting of 42 sewer permits and HuildinK Inspector Doane reported having granted 30 permits dnrinc May.

The petition for an extension of tbe sanitary sewer in East Seventh street from its present terminus, 2ou fe«f «-a!>t. was referred. W. L. Hcttlrld, Jr.. and others requeued the Council to take steps to widen East Second street. between Watchung avenue and Church street. This was referred.

Corporation Counsel W. M. Stillman having advised the Council that it could appoint A. D. Avers a con- Btable from the Fourth ward, understanding that a vacancy existed there. Mr. Ayers was appointed to that office to serve until January 1, 1913. Mr. Reville wanted to know where tbe vacancy existed, understanding that Peter V. Weaver and George R. Rockefeller are still serving in that capacity. It was explained that the Fourth ward is entitled to three constables. Councilmen Endress. Revil!*> and Taylor voted against the apliointment cf Mr. Avers, and Coun- el'mea Tolles. Gloak. Dunn. Mygatt, i Clay. Wilson and C. C. Randolph supported tbe appointment.

Councilman Reville called the attention of the Council to tb> fart that !n several Instances bnildings have been erected in this city too close to. the Ftrtet line, citing tbe plant of the* Spirer Manufacturing Company u one. He expressed surprise that: "such men aa *Sir.* Spicer and Mr. Babcock, who profess to hare the city's interest so much at heart" would do such thinsa. In this case, Mr. Re-Tille said that the building stood on the flag line. He thought tkat by referring to tbe matter It might tend to •waken s civic pride in other Intending builders.

LANDING AT RAKAHANGA.

A RMy Fas* ami Ona That Sevaly Triaa tit* Ntntt.

Rakahanga b a little coral atoll fa i tbe south sea. not very far from New Zealand. Few people erer rWt It. [and to Judge from the account in Mr. Frank Burnett's -Through Tropic Bens'* of tbe difficulties that attend a landing there cone would care to go a second time.

At Rakahanga tbe feeling Is that j only by a miracle can a safe passage i be made through what, by a stretch of tbe Imagination, la called tbe en- r.anee to tbe lagoon. Imagine a one» | good entrance obstructed by a wall of . coral rising to within *a* few feet of tbe ! surface of the water. This coral wall is built by that wonderful creator*, tbe coral polyp. Over It break with ! inconceivable fury huge ocean billows j that travel with the speed of race home*, lashing and churning the water Into a milk white foam and wltb a denfenlng roar throwing tbe spray to such a height that it may be seen miles away.

Tbe backwash of every breaker forms, on tbe outside of tbe wall of rock, n chasm fathoms deep, which is again filled up by tbe next rushing wave. To cross the abyss nnd reach tbe quiet shelter of tbe lagoon Is a difficulty that the Islander shows tbe greatest skill In surmounting.

j His boat—a long, low, dat bottomed ! affair, built much like a halibut dory. mnnned usually by six poddlers besides the steersman—Is brought to the very verge of the boiling rnldron. and there It Is beld till tbe opportune moment arrive*. Since that sometimes *?*s not occur for five or ten minutes j i the passenger has plenty of time to i reflect upon his misdeeds, to survey the sublime scene and to wonder bow j in the world that fearful turmoil of I water Is to be crossed.

Tbe delay does not'tend to compose bis nerves, b>;t If he is observant he will notice 'hat about every five or six minutes three giant billows In quick succession roll majestically in. When the la«t of tbe three has passed nnd the chasm has been filled up the ; paddlers give a frightful yell that terrifies the unsuspecting; passenger al- ! most to death, dig in their paddles and ! shoot the boat forward like an arrow ! from a bow.

I Before tbe bfcrkwasn can re-empty tbe chasm the boat is across. The I passenger has hardly time to grasp I bow It Is done before the paddlers bare sprung to the reef and pulled tbe boat clear of the next roller, usually a small one.

In entering the lagoon tbe chief risk Is that of an upsrt after crossing the chasm and a ducking In two or three feet of water, but on going out. If the boat does not reach the smooth water before the next succeeding swell breaks, woe betide It and its crew, for nothing will prevent its being swamped and carried, with all hnnds. back Into the awful abyss by the inrush of < broken water, out of which only tbe j strongest and most skilful swimmers < can emerge.

The Truth About Icebergs.

Many existing theories regarding Icebergs require modification. For in- > stance. It has generally been believed that for every cubic foot of Ice above I water there are seven IN?1OW. and a ; j I>erg, therefore, that tower*, say. 100 feet above t'he ocean level has a total j j height of SilO fe»t. Lieutenant Peary. 11 the conqueror of the norfU |>ole. de- : jclares that this Is not alwav* the case, j • "It is true." he saya. "th«t tbe heaviest portion of the berg Is submerged, but it Is wrong to say that seven«*'gbths of j i Its beicht Is under water. I flave noted j j several Instnnces where onlj- two-thirtU j j of a berg is submersed."—!V. Nicholas, j

A Quaint Notice.

Here Is n ropy *ct a* notice that was i posted up In an srt exhibition in To-k.rn: "No visitor who la mn<< *or* Intoxlcated is allowed t> enter ir. If any! IH-raon foiii-il In shall be claimed to retin-. No visitor Is allowed *to* carry In with hlMi-onlf any pnrrvl. urahrelln. stick ami th> like kind except his. purne and i« KtrVtly forbklilen tc. take with- j iu hliunelf dog or the «arr- klutl of beflntf>. Visitor i« rpqtxprttd to take care of hfm»elf from thter'.y.**

Raady t» Resume.

Lady 'to nrighLior *H* anMveraarjr dinner* I'ntr** I an mistaken you and I sat together at this table twenty five years ago. I remember you told ma about your re>*ean bea Info the history of nnrlent Babylon.

Profesmir (eogerly)—Qcfteright. *Irt'n* se«»—where wan I when I left off?—Fliegende Blatter.

Impeasib1*.

"Ton are going tc (Tiherlt «U mr money." said the rlct- p'd man,

"To<"."" sol>lw<l the .t-o;th.

"I tvl«h to cwxlnew. I could fix It so thnt you could also tnierlt my ability *to* tnl;p carp of 11." \a« tbe old man's last expression.—Deb»t>"'t Free Press,

A Delicate Pot.tion.

"Thnt was on :innoy!:i< coincidence."* raid Mr. Blpcins "It took great tact to mann.ee It."

"Wtat'i the trotilileT"

"The i-j-nsion e^amir.rr nnd the life Insurant divtor lK-:h .-ailed on me at i t*«? um« time."- '.Vashln«ton Star.

A Goid Rule.

If yoo w!«u ou *<»»«» IJI life make per- aeveraooe *ytmr* logon friend. es»»erl- j eo<-e your wl!«e crinje" jr. camion voar elder brother aa-1 hope your cttardian pralna.

—Advertise la *XMm DrnUy* Pr«M.

A Baamaw Victim,

"Does you 'member dat daws: I ns«d to barer* asked Mr. Erastus Plnklejr.

"Tea." replied Uncle Baabeny. "Yon means dat mixed dog?"

"He waa kind o* mixed. He was what I call* a black-an'-tan-dale terricr. Well. sub. dat dawg atn* brought me nuffln' but bad luck:. I sold 'lm to a man fob two dollahs, an' de two dollah* he slipped me were counterfeit.-

"Wbut you gineter do?"

"What kin I do? If I shows'lm any way to prove de transaction was unlegal he's gineter make me take de dawg back."—Washington Star.

—AdwtJs* am tW Daily Press.

AUCTION SALE

On Wednesday, June 5, at 217 East Seventh Street, at 1O:OO a. m. sharp, contents of a 14 room house, consisting of a large mahogany sideboard, dining room furniture, tables, chairs, china and <r.<Etal closets, OIK (Wagner & Sanford combination pool and billiard table, silverware, fancy dishes and cut glass, a beautiful dcrorated fish set, and fancy bric-a-brac, mahogany sidetable. Iarse bookcase, lot of flno books, engravings, pictures. carpets, rugs, Linderman & Son upright piano, curio cabin-ts, bisque ornaments, gold loaf furniture, library and parlor furniture, beds, springs, mattresses, dressers, chiffoniers, clieval glass, dressing table, bed linen, towels, napkins, lookinc glasses, hallrack. curtains. 2 brou.se .dork sets, lire Iron sets, 2 iw boxes. kitchen utensils, garden roller, sarden hose. garden tools, and hundreds of other articles too nuni-n-is to mention. Those are a fine lot of (Roods and must be sold without reserve to settle an estate. Terms cash.

WM. A. SCHORB. Auctioneer
D. J. GAVIN. Clerk. C 1 3

T. A. Moore
UNDERTAKER
612 E. Sixth St.
TEL. 741-R

A. atf. RUKTON * SOH,
tmrOEBTAKKRS.
401 Park Avenua. Telephone No. 41.
Office open day and nlaiit.
OnV-e of Hillside Cemetery.
New York oBlee—SO Great Jonas s, St.
Tel. call 33«£-8piin«.
New York Etnheimers Ucense—
New fork Registered Ucense
Undertaker No. Sit.

Established V72.
P. *CA3ZY* & 60H,
JHDERTAKERS AND EMBAUMER*
OOV-e 11« Park Ave.. Tel. SS4-W.
lift 417 W. ld 8t Tel. M3-R. Office
11 E. 22d 8t~ Tel. 2094-Gramercy.

L. L. MANIfINQ ft SON.
STEAM GRANITE WORKS.
Corner Central Ave. and Weet PYoot Ht-
Qtr-uette *r.rwt* B«pn»t i-hurr-h

HELP WANTED—MALE.

CARPENTERS wanted. *tZ.1* John ctrc.t. 5 22 *1*

WANTED — Experienced grocer* 'Urk. T. Callahan £ Son. Richmond »tie«-l. 6 *i* tf

BOYS w a"»<od. An opportunity for • Kood *tmy* to l<:rrn b»l««"Wng or tinninK street tra<Ie. Ap ly at once. 2:! Vin.- t r

WANTED An experienced grocery clerk to solicit on route: refe-- erne required. Address R. II. K<<- nan, corner East Fifth and Richmond streets. 6 3 I.'

CARPENTERS wanted, 423 John street. 6 ?. Imo

LOST AND FOUND.

LOST—Green lap robe, brt»ee>n Taylor's Hotel and Westervelt avenue. Sunday nifiht. Leave at this office. 6 4 2

LOST A smail amethyst pin. Reward if returned to 723 Carlton avenue. 6 4 2

LOST—A gold chain bracelet. Reward given at 996 Central aventre. 5 *22* tf

LOST Pair of |>earl rosary beads, with sold cross, initials on cross. Rewsrd at HI Orciiard place.

WANTED—MISCKLLANEOUS

OLD Teather beds bought. Sen i postal. W. Hanson. Box 1><1. Elizabeth. N. J. A 4 Imo

Vt>R SALK Oft TO LBT.

POR SALE OR TO LET—Slock j from Front street or Somerset stre*»< • trolley, bouce. U room.< aad bat^ E. M. French. North .-.venue. 5 31

TO SELL OR RENT—H«»-*. ""• rooms and bath, one block frc Front or <v>ncr*et trollev. Ai-ply E X. French. North araaae. » • tf

PRESS CLASSIFIED COLUMNS

Plainfield's Greatest Want and Exchange Market $ i

COPY RECEIVED UNTIL 2 P. M. DAILY

One ceot a Word for first insertion, one-half a cent a word for each subsequent insertion of the same adrertlsenient for leas, than one month. Fifty cent* a line., (six words) for one month- DOUBLE CHAEOK FOR CAPITAL!. FO ADVKB-TUKiaENT RECKIVKD FOR LESS THAN 10 CENTS.

The Piamikld *Daily* Press cannot give information regarding advertisements for which answers are to be sent eare of the Fres*. Persona repljring to office addresses must mail or leave written answers as stated in advertisement.

HKI* WAKX—FEMALE.

WANTED — Chambermaid and waitress; colored; references requir- ^j". Apply 224 East Seventh street S 14 tf

NAT LEVY A CO.. employing 200 people on ladies' muslin underwear, have room for fO more at once: clean, light, steady work: best nay; good opportunity for girls to learn a trade. Apply Nat Levy & Co.. Rink building. PUinfield. 5 21 tf

WANTED—Experienced girl, white or colored, for general housework in family of two. Apply between four and seven o'clock, 761 Kensington avenue. 6 3 2

WANTED—Toung girl to assist with housework In small family: no washing; can go tp school: or iuld- die-aged woman. . 816 Carlton avenue. 6 3 3

WAXTKD— I earner or advanced student for new kindergarten plan: $1.50 per day; advancement. Address Ambitious, care Dally Preaa.

WANTED — Experienced white laundress for four days a week. Apply 975 Hillside avenue. 6 4 3

WANTED—Intelligent lady to travel in the interest of educational work: salary $">() and expenses: state present employment. Address Special, care Press office.

WANTED—White girl for general housework, in small family of adults, ."ill Central avenue.

WANTED—Operators, also learners, on ladies' muslin underwear; paid wliiio learning. Schiller Bros.. :::'O West Front street. 5 6 1 mo

H1TUATIOX9 WAAIICD—'XKMAL.K.

LADY leaving town wants position for excellent chambermaid and seamstress: wages $2">. Address Airs. W.. care Dally Press. 6 1 *i*

A GOOD laundress wants washing on Mondays and Tuesdays, out or in. Call Friday and Saturday, .120 West Fourth street. 6 13

YOI'.NG Kirl would like to assist with housework. 1 :> Harmony street. 6 3 X

A GOOD mok wants position, with reference, who understands her business. ö0 4 Richmond street, upstairs. 6 4 2

WANTED—Position as mother s helner for the summer. Address Snmtuer, care Press. 6 4 3

t WOMAN wants washing out. 21 West Front street. 6 4 '.3

EXPERIENCED girl wishes position ci *rook*, or licht housework. Call 4"S West Fourth street. 6 3 3

EXPERIENCED laundress wishes fancy washing at home. 612 W-st Third Mret-t. 6 1 0

WANTED- Dressmaking to do at home. Z^ Stone street. 6 16

SITUATIONS WtNTKO—MA|,K

Yul'Nfi man wishes [>Oi.'.tion as hauffeur. 6 12 West Third ttreet. 6 1 •.

WANTED--Poritinn as butler. 31r. PI.T-r.fi'ld jvcane. 6 3a

WANTED—A situation for an experienced coachman, highest personal references given by his present employer, A. L. Otterson, 1333 Everxreiu annue 5 *22* tf

UIMIMa AND IKMKD.

ATTRACTIVE apartment. with private bath. 312 East Seventh St. 5 9 Imo

COLONIAL cottage, larse rooms, •i(f:ieiin piazza, bath, piano, home rooking and baking: $7 to |1». Miss Anna K. ilackett. Annandaic. N. J. 6 *Z* Imo

PHIVA1E dlnlns room and tabls board for rar.:lly. C02 Madison avenue 6 I tf

TWO furnf«y>td rooms and board. otne privileges; terms moderate. M A Ilroun, No. 2 Wasbin^'on avenue 5 16 tf

TWO large desirable rooms, wltb ?>oird Mrs. Williams. 137 Crescent •ffB'ie. 4 3 tf

NICELY furnished doable room. •itli board: also table board. Mrs. Tomlitison. 603 Madlbon avenue. 5 10 *Imo*

AUTOMOBILES FOR SALE.

I*">!! S.M.E- A or.e c< finder Ca 'i* I' if. J *i>us-*rr.i,<T* ,-ni. in first rlrvi {condition »i;! IH» «o!d cher-p If *to}"* one*. Add-ess Re!:rb'e. '^r, P-:«".. C 1 •!

WANTED in WVT

WANTT«:r» - T:-.••«• *n, to:i* unfurnished *ran* T-JL with bith: centrally located. Address Cou •!*, rare Pr<>«r. C 3 3

MlttCKIXANaWDaV

IF YOU NEED something to build you up. get a bottle of Tonic llypopbosphltes at Nsgle's Pharmacy. Good spring medicine. 2 29 tf

STORE your furniture with the Plaiufleld Storage Company, reasonable rates. Orders ieft for moving vans. Kagle's. Front and Grove St3. 1 18 tf

H. H. BtTTLi!;K. U. V. S.- Pet animals a specialty. OFFICE AT W.M. T. CAMPBELLS. 10* Somerset street. 'Phone 230. Hospital for dogs. (.Cut oat for reference* 1 8 tf

MRS. BONY—Street dresses and evening gowns: makes a specialty of separate waists. 417 East Fifth stre-.-t. Plainfield. .1 22 lmo

MACHINERY, furnace and range overhauling, repairing; estimates given: lawn movers sharpened: $1. Millrlght. 712 West Fourth street. 6 1 6

PLOWING, grading, cellar digging, carting, single or double. Geu. Miller, 318 West Fourth street. 6 3 :

CITY Garbage Collector, Herman Zelger. New Dunham road, Metuchen. N. J.. R. F. D. No. 1. All work done in a sanitary way. 6 4 lmo

RIDING lessons: fine saddle horse3 to hire: horses boarded: exchanged. Riding School, 775 Kensington avenue. 'Phone 19 1. 18 tf

FOR HAUL

S. C. RHODE ISLAND Reds. $1.00 per 13 eggs; Silver Campines, Jacobus strain. 12.50 per 13 eggs. Gny Bender, 1052 Sherman avenue. 5 6 lmo

SAFES for sale, all sizes; new and second hand: cash or easy payments. Hand's Express Co.. 69 Somerset St. 5 $ lmo

PONY OUTFIT—An unusually handsome, healthy pony; a two-seated carriage; will seat four; a two-wheeled cart: a saddle and harness; all in good condition. Jewett. 1000 Central avenue. 5 20 tf

FOR SALE—Flreless rooker (Coloric). Apply 76 Grandvlew avenue. 6 1 5

OLD papers for sale; put up In packages of 100 copies for 10c. Apply at this office. tf

FOR SALE -Solid oak bedroom set. several pieces, also Angora cai. Apply mornings. Mrs. O Moore. 17 Orandview avenu<\ upstairs. 6 4 2

FOR SALE—Lady's chestnut driving and saddle horse, gaited. stylish, prompt and sound: *0* years old. *l*^\ hands high, weight 1.050: price low. Seen and shown by appointment at 725 Berkeley avenue. Plainfield. 5 2« 9

FOR SALE—O'.ieap. white enameled bureau, washstand, table, rugs, etc. Address Furniture, care Press 6 4 tf

FOJR SALE—Extra fln» horse. Adoress Good Horse, care Press. 6 4';

FOR SALE- Kentucky horse, combination paddle and bridle; six year? old: perfect condition. Inquire 92." West Seventh street. 6 4 3

FOJt SALE—Good flock of piseons; cbeap. Inquire 1060 Central avenue. 6 1:'

FOR SALE — 6-year-old sorrel combination horse, new driving harness and Drorkway bu£gy. R. J. llarriean, 923 South avenue. 5 27 tf

FOU SALE—Surreys. buggle». wood wagons and business wagons, also, harness at bargain prices. W. f fonrnv, 177 Somerset street. North Plainfleld. 5 13 tf

FOR SALE—Top soil, gravel and flllline-in stuff for sale. ApDly D. F. Dugan, 511 East Sevenm street: 'Phone 475-W. 4 1 tf

FOR SALE—Profit-sharing bond •t rate of fifty per cent, earnings of money Invested and a guarantee of Interest at 5%. I have paid 20 months or $200, and will sell for $190 cash. Apply C. C. care Preaa. S tf

KMPLOYMKAT AOKMCIBH.

MURRAY'S Employment Registry office has removed from 226 East Front street to 326 West Front street, near Grove, at Murray's auction rooms; 'Phone C66. 5 IT tf

EMPLOYMENT Agency, Mrs. Keller. 22 Somerset place, the oldest md most reliable <a!l nationalities). 'Phone 171'4. 7 1 tf

RKAJ, ESTATE AliRXTS.

REAL ESTATE for sale, rent anc •Tcimnce. Insurance In strong roajoanies at lowest rates: money loanod on real e«tate. Tnirkstnn *It* Emmons, 1»7 North avenue. tf

FOB BUTT.

FOR RENT—6-room apartment at 1229 East Second street: every modern improvement; an exceptional bargain; worth Investigation. Owner on premises. S 21 tf

FOR RENT—A house. 314 Wwt Second street; rent $18: a small house In rear, $11; a four room flat, at 221 PUinfleld avenue, with wash tubs, etc.; a six room house. Monroe avenue and Seventh street, with all Improvements. Apply for any of tbe above to Frank Unke. Plainfleld. N. J. 5 23 tt

TWO apartment nousea to let, improvements; centrally located: newly papered and painted. Apply Neaman Bros. 5 23 tf

FOR RENT—In Netnerwood, on Belvidere avenue, 5 minute^' walk from statldn. 12 room brick and frame house: good condition: all Improvements;- price low and reasonable changes to suit right party. Apply 72". Berkeley avenue. Netherwood. N. J. 6 17

TO LETT—Apartment, 306 East Front street, first floor; 5 rooms; all Improvements. 6 1 tf

TO LETT—Four and five* rooms, in new house: all Improvements. 423 John street. 6 3 lmo

TO LET—6-room flat, all Improvements. 107 Somerset street. 6 3 3

ROOMS to let; improvements; 134 Watchung avenue. F. M. Masker. 440 Watchung avenue. 6 4 tf

TO LET—House. 37 Grove street; all improvements; from July 1. Apply Manning's Marble Works. 6 4 tf

FOR RENT—Desirable offices In Marsh building. Apply Room 3. 6 4 lmo

FOR RENT—6 rooms and bath, 149 East Fifth street. Inquire next door. 5 7 tf

TO LET—6-room bouse and bath: all improvements, hot water h»at; being thoroughly renovated: will b> ready for occupancy June 1. Apply 23 Vine street. 6 3 1

TO LET—Four or seven rooms. Inquire 724 West Third street. 5 316

FOR RENT -House with barn, corner Grove street and South avenue. Dunellen; Just decorated; $25 •ier month. Apply 201 Park avenue. Room 3. 5 315

TO LET—Five rooms and bath: dll improvements: heat furnished: US. ."37 West Fifth street, *j* 29 tf

THREE-ROOM apartment: ga« and bath: rant $10. 47 Woodbln* avenue. 5 4 tf

TO LET—J rooms. In new hona"* ill improvements, except heat. 433 lohn street. 5 C lmo

TO LET—Two five-room flats. 40 Harmony ate^e»_ Apply 18 Craig place. *4* 29 tf

FOR RKN'T--To Kum'1 reapectat,-* colored family, bouse of 6 rooms oo Westervelt avenue, near Mountain Apply J. V. E. Vaoderboef. at Woodhull *A* Martic Co. 6 8 tf

TO LET—4 and 5-room apartments; with all improvements, except heat; rent $17 and f 18. M. *V* Gano, 142 North avenue. 2 8 tf

•tomrir t o LOAH.

MONEY TO LOAN on bond and mortgage. Mulford, opposite depot. 12 28 tf

TITLES abstracted for purchaser* of real estate and bond and mortgage loans. Chaa. J. McNabb, 209 North avenue. 2 18 If

MONEY to loan on first mortgage. I*ewis A. Clement, lawyer. Babcock building. *6 ?.* *

MONEY TO LOAN on bond and mortgage. Charles L. Moffett. attorney. Woodhnll A Martin building, tf

MONEY TO LOAN on bond and mortgage. J. T. Vail. 5 » tf

MORTGAGES placed on good security. F1Wis J. Blatx. First National Bank Building. 8 21 tf

$25,000 TO LOAN at 5 per cent. In sums to suit, on good mortgages. Elston M. French. 171 North avenue » 19 *f

RKJU. ESTATS POst SALE

FOR SALE—Lots near Netherwood station; want offer*. Box 668, Plainfield_____ *% Z Z*

'$200 CASH, $19 monthly, boys new 7-room house. Address P. *O.* Box 737 H$

FOR EAU--A few choice lots oa I'Dion *tre*f: tbe cheapest lots in Plainfleld for tbe money. *J. T.* ValL T 1» tf

SPORTS OF ALL SORTS

JUST TAPS BY "BUNTS"

The Plainfield High School failed to garner any points in the interscholastic meet at Rutgers College, Saturday.

The local High School track team was represented by Schenck, Day and Mann.

The Y. M. C. A. is planning to take up track and field athletics on an extensive scale and will enter a team in a number of coming meets.

Jack Fritts, the former Pastime A. C. athlete, will captain the team and should prove a consistent point-winner.

Others who will uphold the association on the track are Day, Gleason, Peacock, Holdt, Post and Bryniarski.

Carty is leading the P. H. S. swatsmiths this year by a good margin and also sports the largest collection of pilfered sacks.

The local High School has found it necessary to pitch "Iron Man" Dawn Denny in nearly all of her contests to date and he inevitably makes an impression on the opposing hitsmiths.

Lou Dixon, the former West End A. C. backstop, is holding Warry McLaughlin to perfection at the receiving end of the Dunellen aggregation.

The fast Dunellen team has a decided Queen City flavor with the old familiar faces of Britt Martin, Adam Schott, Billy Coyle, Warry McLaughlin, Lou Dixon and Barnes in its fold.

Horine, the Stanford University high jumper, arrived in New York, Saturday morning, unattended on his long trip from the coast.

He made his first appearance at Celtic Park Sunday afternoon but had to be contented with a triple tie for first honors.

His peculiar aerial twist enables him to clear the bar at a greater heighth than any athlete has hitherto accomplished.

Duncan and Viviat's record-breaking performances at Celtic Park Sunday, assures them of a berth on the Olympic team.

The victory of the Park Avenue Baptist lads over the South Plainfield Sunday-school places them in the limelight as the most formidable contender for the league championship.

One of the classiest fielders now playing ball in this section is a member of the Public Service baseball team.

This is Norman Fulton, the former Drexel University star, who is holding down the initial sack for the company nine.

Wherever his team has played this sunny-topped infielder has been a favorite with the crowd.

The Spicer league team, which started the season with a rush, has slowed up and is apparently losing ground.

There is a rumor circulating of a proposed baseball game between the feminine ball chasers of Plainfield and North Plainfihld High Schools.

Why not run this event off in the immediate future

The local school girls have been "rehearsing" almost daily and are in fine trim for such a match.

Come on, boroughites, here's your chance to come back.

Although playing with a crippled team the Hope chapel players managed to pull off a victory with the Temple Baptist nine.

Captain Grisley, Buckle and J. Heron were out of the lineup.

They were all helping P. H. S. administer to the boroughites.

By their victory over the Spicer men the Public Service aggregation obtained undisputed possession of third place.

By a similar method, with the Bankers as the victims, the R. G. E. installed itself in second place.

Pennington's annual game with Peddie Institute resulted in a 15 to 1 victory for the former. Russell Conroy, formerly captain of the North Plainfield High School team, occupied third base for the victors.

"Russ" clouted out two long hits, a triple and a double.

Conroy was also the large point scorer on the Pennington basketball team this fall, with a total of 225 counts.

A rumor is being circulated to the effect that "Bad" Bill Dahlen will be deposed as manager of the Brooklyn Superbas.

Willie Keeler has been mentioned as his successor.

Not fully satisfied with the mark he established in the Howard Stadium last year, John Paul Jones, the sensational Cornell winner, clipped a full second off his record for the half-mile.

He led the field a victor, in the Intercollegiate, in the excellent time of 1 minute 53 4-5 seconds.

Frank Bruggy, the former Bound Brook backstop, caught for the Providence team on Sunday.

He secured a triple and scored a run.

The strong Trenton High School team, which administered such an unmerciful beating to the local school boys, captured the scholastic championship of the State schools last Saturday in the final game.

The Walsh brothers, as usual, were the heroes of the game. They made two spectacular catches in the eighth inning and were the leading sluggers.

LEAGUE GAMES TODAY.

National.
St. Louis at New York.
Cincinnati at Brooklyn.
Pittsburg at Philadelphia.
Chicago at Boston.

American.
New York at Detroit.
Philadelphia at Chicago.
Boston at Cleveland.
Washington at St. Louis.

International.
Jersey City at Newark.
Providence at Baltimore.
Buffalo at Toronto.
Rochester at Montreal.

—The most uninteresting people in the world are those who have never made any mistakes.

$22,000 PRIZE FOR WORLD'S FASTEST MOTOR BOAT

The Wm. Wrigley Jr. Trophy for the power boat championship of the world represents over $22,000. It is a perpetual trophy to be won each year by the club whose moter speed boat entry makes the best three out of five races in competition open to the world, free for all boats under 40 feet in length.

It is a reproduction in silver of a "Flying Mercury" presenting to Neptune a hydroplane motor speed boat. Neptune with his trident, dolphins and water surrounding are in bronze. The round pedestal is of green marble. The figure of Mercury and the model speed boat contain 1,000 ounces of sterling silver. The trophy stands 5 feet 5 inches high. The base is 47 inches in diameter.

Mr. Wrigley will provide annually a replica of this big $5,000 trophy, which becomes the personal property of the winner of each year's races. To provide this trophy annually will require an endowment of about $17,500, thus giving Mr. Wrigley's trophy a value of about $22,000. In addition to these prizes are a $1,500 cash prize for the winner and a $500 cash prize for the second boat.

The first races will be held at Chicago during the Water Carnival and Naval Review, Aug. 10 to 17 inclusive, 1912. It is expected that there will be boats from all over the world.

Water Carnival week at Chicago will include the other races in the Fourth Annual Regatta of the Western Power Boat Association, the International Yacht Race between the Royal Canadian Yacht Club of Toronto and the Chicago Yacht Club, the Lipton Cup Races of Columbia Yacht Club, fireworks displays, naval parades, swimming and diving contests and exhibitions by sailors, marines and naval reserves.

In all the competitions there will be handsome trophies or liberal cash prizes. William Hale Thompson, Commodore, Associated Yacht and Power Boat Clubs, Chicago, will be glad to supply information.

SHOT-PUT RECORD BROKEN BY BEATTY

Former Plainfield School Boy Smashes Intercollegiate Mark.

Russell Lawrence Beatty, formerly a pupil in Leal's School, was one of the record breakers in the intercollegiate track meet held at Franklin field, Philadelphia, last Saturday. The husky Columbia phenon was the first to smash a record when he heaved the shot through the air for a put of 48 feet 10¾ inches, winning the event easily from Kohler, of Michigan.

Lawrence, as he is best known to Plainfielders, was unearthed as a future champion by George L. Listman, formerly physical director of the local Y. M. C. A., and his shot putting powers has materialized from the coaching he received from Listman. The intercollegate record holder is an all-round athlete and broad jumper of no mean ability. He was a prominent contender in all branches of sport while preparing at Leal's and was awarded the Yale cup for general efficiency in athletics and studies. His work on Saturday places him among those who will make up the American Olympic team.

—Two mediums through whom we commune with the spirits are the clairvoyant and the bartender.

STILLMAN SCHOOL MEET WILL BE HELD NEXT WEEK

The fourth annual field and track meet of the Stillman Grammar School will be held on Parker field some time during the coming week and every indication points to a success which will eclipse that of the other three meets. On account of the number of school activities at this season of the year no definite date has been decided upon, but a meeting of the athletic association will be held within the next few days when the weight classifications and list of events will be announced.

In former meets of this kind the competitors have been greatly handicapped by having to journey to the Driving Park near South Plainfield and in a majority of cases insufficient transportation facilities have been provided. That objectionable feature is eliminated by Parker field's nearness to town.

BIG FIELD MEET.

A meeting of the Committee on Field and Track Athletics will be held in the Y. M. C. A. this evening to complete the arrangements for the big field meet to be held at Parker field July 4. A program of events will bed rawn up and weight classification decided upon. A competent corps of officials will also be named.

—"I met Pantoufle just now. He's awfully bad; can hardly eat anything and drinks nothing but water." She—And didn't you like to invite him to dinner?—Pele Mele.

BASEBALL.

Results of Games Played in National, American and Other Leagues.

NATIONAL LEAGUE.

At New York:

									R.	H.	E.
New York	0	0	7	0	1	0	0	0	*—8	9	3
St. Louis	0	0	0	2	0	1	0	0	0—3	9	3

Batteries—Marquard, Meyers and Hartley; Sallee, Dale and Bresnahan. Umpires Eason and Johnstone.

At Brooklyn:

									R.	H.	E.
Cincinnati	2	0	0	0	3	1	0	0	1—7	10	2
Brooklyn	1	0	0	0	0	0	0	3	0—4	11	4

Batteries—Benton and McLean; Kent and Phelps, Knetzer, Stack and Miller. Umpires—Rigler and Finneran.

At Boston:

									R.	H.	E.
Chicago	0	1	1	0	0	1	0	0	1—4	8	1
Boston	0	0	0	0	0	0	3	0	0—3	1	0

Batteries—Brown, Lavender and Needham; Hess and Kling. Umpires—Owens and Brennan.

At Philadelphia:

									R.	H.	E.
Phil'phia	1	0	0	0	1	0	0	2	*—4	9	5
Pittsburgh	1	0	0	1	0	0	0	0	1—3	6	2

Batteries—Alexander and Dooin; Hendrix and Gibson. Umpires—Klem and Bush.

STANDING OF THE CLUBS.

	W.	L.	P.C.		W.	L.	P.C.
New York	30	7	.811	St. Louis	20	24	.455
Cincinnati	25	17	.595	Phila'phia	15	20	.429
Chicago	21	17	.553	Brooklyn	12	24	.333
Pittsburg	19	18	.514	Boston	13	28	.317

AMERICAN LEAGUE.

At Detroit:

									R.	H.	E.
Detroit	2	0	0	1	1	0	0	0	*—4	9	2
New York	1	0	0	0	0	0	0	0	0—1	7	0

Batteries—Dubuc and Stanage; Warhop and Sweeney. Umpires—Connolly and Hart.

At Cleveland:

									R.	H.	E.
Cleveland	1	1	0	0	0	1	1	*	—4	7	1
Boston	3	0	0	0	0	0	0	0	0—3	10	1

Batteries—Blanding, Baskette and Easterly; O'Brien and Carrigan. Umpires—Evans and Egan.

At Chicago:

									R.	H.	E.
Phil'phia	1	4	0	0	0	1	1	0	1—8	12	2
Chicago	1	0	0	0	0	0	1	2	0—4	10	2

Batteries—Plank and Egan; Mogridge, Peters, White and Sullivan, Benz and Mayer. Umpires—O'Loughlin and Westervelt.

At St. Louis:

									R.	H.	E.
Wash'ton	0	0	1	0	2	3	0	0	7—13	17	3
St. Louis	1	0	0	2	0	0	0	1	0—4	8	2

Batteries—Eagle, Hughes and Williams; Baumgartner and Criger, C. Brown and Waldo. Umpires—Perrine and Dineen.

STANDING OF THE CLUBS.

	W.	L.	P.C.		W.	L.	P.C.
Chicago	30	13	.698	Phila'phia	18	18	.500
Boston	25	15	.625	Cleveland	19	20	.487
Detroit	22	21	.512	New York	13	24	.351
Wash'ton	21	20	.512	St. Louis	12	29	.293

INTERNATIONAL LEAGUE.

At Montreal:

									R.	H.	E.
Rochester	2	1	1	0	0	1	0	1	0—6	10	0
Montreal	0	0	0	3	0	1	0	1	0—5	8	3

Batteries—Hughes and Blair; Burke, Averette and Roth.

Second game:

									R.	H.	E.
Montreal	2	0	0	0	0	0	1	1	*—4	10	1
Rochester	0	0	0	0	0	0	0	0	0—0	5	1

Batteries—Mattern and Roth; Klepfer, Jones and Blair.

At Toronto:

									R.	H.	E.
Buffalo	0	1	0	0	5	0	5	0	2—13	14	3
Toronto	0	0	0	3	1	2	0	2	1—9	10	1

Batteries—Beebe, Jameson and McAllister; Lush, Mueller and Higgins.

Second game:

									R.	H.	E.
Toronto	1	0	2	1	1	0	0	3	*—8	13	0
Buffalo	0	0	1	1	0	2	0	0	0—4	7	2

Batteries—Rudolph and Fisher; Munsell and Schang.

At Newark:

									R.	H.	E.
Newark	1	0	4	0	4	0	0	0	*—9	11	2
Jersey City	0	0	0	1	0	0	2	0	0—3	5	1

Batteries—Lee and McCarty; Doescher and Bemis.

At Baltimore:

									R.	H.	E.
Baltimore	0	1	1	0	0	2	0	0	*—4	4	2
Providence	0	0	0	0	0	0	2	0	0—2	4	1

Batteries—Smith and Bergen; Sline, Thomas and Briggy.

STANDING OF THE CLUBS.

	W.	L.	P.C.		W.	L.	P.C.
Rochester	24	13	.649	Toronto	16	19	.457
Jersey C'y	24	14	.632	Newark	16	21	.432
Buffalo	18	13	.581	Montreal	15	22	.405
Baltimore	17	18	.486	Prov'dence	12	22	.353

NEW YORK STATE LEAGUE.

At Albany:	R.	H.	E.
Albany	2	4	2
Wilkesbarre	0	3	2

At Utica:	R.	H.	E.
Elmira	4	12	1
Utica	2	5	2

At Syracuse:	R.	H.	E.
Syracuse	7	11	1
Binghamton	1	6	2

At Troy:	R.	H.	E.
Troy	6	9	1
Scranton	2	6	3

STANDING OF THE CLUBS.

	W.	L.	P.C.		W.	L.	P.C.
Utica	20	13	.606	Bing'ton	16	17	.485
Troy	21	14	.600	Syracuse	16	18	.471
Elmira	18	17	.514	Albany	15	19	.441
W'barre	17	18	.486	Scranton	12	19	.287

Tristate League.

At Lancaster—York, 5; Lancaster, 4.
At Trenton—Trenton, 7; Altoona, 6.
At Wilmington—Wilmington, 5; Johnstown, 4.
At Allentown—Allentown, 8; Harrisburg, 7.

RUNS SCORED IN TWO BIG LEAGUES.

NATIONAL	Apr.	Sun.	Mon.	Tues.	Wed.	Thurs.	Fri.	Total
New York	13		8					21
Brooklyn	3		4					7
Boston	5		3					8
Philadelphia	5		4					9
Chicago	7		4					11
Cincinnati	7		7					14
Pittsburg	7		3					10
St. Louis	4		3					7
AMERICAN								
New York	3	6	1					10
Philadelphia	3	3	8					14
Boston	2	5	3					10
Washington	8	6	13					27
St. Louis	3	3	4					10
Cleveland	9	4	4					17
Chicago	6	1	4					11
Detroit	9	3	4					16

—A man is never too old to learn the latest wrinkle.

SR

"EVERY MAN HAS BUSINESS AND DESIRE."

Hamlet, the melancholy Dane, makes this remark in the play that bears his name. It strikes me right. My business is to save you money on your Spring Suit, and my Desire is to save as many of you a five dollar note as I possibly can.

If you doubt it, call at my store and I will show you this unbeatable line of

Spring Suits $10 and $25

They're all wool, hand tailored and I guarantee every one of them. Let me save you that "five-spot" TODAY. Buying and selling for cash is the secret of how I do it.

"Get Rothberged."

SR ROTHBERG'S SR

"THINGS THAT MEN WEAR."

214 WEST FRONT STREET

NEXT DOOR TO PROCTOR'S.

FILMS DEVELOPED, ANY SIZE ROLL 10c

Developing and Printing in 24 hours

Special Price on 8x10 Enlargement and Frame $1.00 Complete

SPORTING GOOD--BASEBALL AND TENNIS SUPPLIES

Tennis Racquets Restrung

Wright & Detro Champion Tennis Balls 3 for $1.25

PAUL R. COLLIER

Film Specialist

156 E. FRONT ST. 'PHONE 51-W

PICK O' THE LEAGUE TO GO AFTER SEMI-PRO NINES

Sporting Editor, Daily Press:

Dear Sir: An all-star team chosen from the Manufacturers' Baseball League, of Plainfield, will cross bats with the fast Scotch Plains team on Sunday, June 23, at Scotch Plains. This no doubt will be one of the most interesting games, and the greatest attraction in this section during the season at the 'Plains, as Managers Thompson said Stires have a wealth of semi-professional talent to pick a nine from, and are watching every player's performance in the regular league games who are eligible to make the team, with the idea of securing a combination that is a sure winner. They are waiting until the last momen to make the final choice, and the fans can rest assured that the selection will be something to talk about, not only including some of the present members of the league, but also several stars who know all branches of the game, who need no introduction to local fans, and who have just entered the league. There will surely be some surpises when these men appear in the suits of local shops, who are now in this league.

It will be well to say right here that this star team will meet Dunellen on the Fourth of July, and there will surely be some fireworks for the fans on hand to see.

Both the managers of Dunellen and Scotch Plains are aware that they are going to face a real bunch of warriors and will place their strongest line-ups in the field.

Yours truly,
C. C. THOMPSON.

P. S.—We have open Sunday and holiday games, Saturday after Aug. 17. C. T.

MERCER PENN'S CAPTAIN.

Philadelphia, June 4.—Eugene LeRoy Mercer, the track and football star of the University of Pennsylvania, was unanimously elected captain of the Red and Blue track team for next year. The selection of Mercer for the place of track captain confers an honor on him which has not been accorded a Red and Blue athlete for many years. Besides being the leader of his alma mater on the track the star held the place of captain of the Quakers' eleven last fall, and was also elected to head the team next year. He is one of the greatest athletes that ever wore the Red and Blue, and has one more year to represent his university on the athletic field, graduating from the Medical School next year.

ELECT TWO CAPTAINS.

Princeton, June 4.—Princeton's track team held a banquet in Philadelphia following the intercollegiates, and elected Rupert Broas Thomas, '13, of Flusing, L. I., to captain next season's Tiger team. Thomas is the new intercollegiate hundred-yard champion, and the only Princetonian placed in Saturday's games. Following the intercollegiates he was invited to compete for the Olympic team. With one race before the end of the season—that with the University Barge Club of Philadelphia on Friday—the Princeton crew has re-elected Rudolph S. Rauch, '12, of New York city, to captain the 'varsity eight.

P. H. S. FRESHMEN WIN FROM JUNIOR NINE

Capture Uphill 10-inning Game and Virtually Cling Inter-class Championship.

The Plainfield High School Freshmen team won in a ten-inning game yesterday afternoon, defeating the Juniors. This victory practically clinches the inter-class championship. The final score was 8 to 7. The Freshmen team has not lost any games in the class series.

The contest looked like a victory for the Junior boys, as they held a safe lead up to the eighth period. When the Freshmen came to bat in the ninth inning, the score was 7 to 4 in favor of the Juniors, but a two-bagger with three men on base by Linke tied the score and another run in the extra period won the game by a small margin.

Brick and Rosenson both pitched good ball for their teams, the first getting eleven strike-outs and the latter nine. Both allowed four passes.

The summary:

FRESHMEN.

	R.	H.	PO.	A.	E.
Rosenson, p	0	2	1	0	0
Wilmerding, ss	1	1	2	2	3
Randolph, 1b	0	0	10	0	1
Linke, 2b	0	3	1	1	1
LaRue, 3b	1	1	4	1	2
Hersh, lf	0	0	0	0	1
Sacher, lf	1	0	1	0	0
Canter, c	1	2	10	2	0
Hand, rf	2	1	0	0	0
DeHart, cf	2	1	1	0	0
	8	11	30	6	8

JUNIORS.

	R.	H.	PO.	A.	E.
Foster, ss	1	2	1	2	1
Schenck, 2b	0	1	2	2	1
McKay, c	0	0	12	1	0
McDowell, 1b	0	1	8	3	0
Bryniarski, 3b	2	2	2	0	1
Jenkins, rf	1	3	0	5	0
Brick, p	1	1	2	0	1
Burdick, lf	1	0	1	0	0
Henderson, cf	1	0	1	0	0
	7	10	30	13	6

Score by innings:

Freshmen	0	1	0	3	0	0	0	0	1	3	1	—8
Juniors	1	0	0	4	0	1	1	0	0	0	0	—7

Two base hits—Linke, McDowell. Bases on balls—Off Rosenson 4, off Brick 4. Hit by pitched ball—Rosenson. Three base hits—Rosenson, Bryniarski. Struck out—By Brick 11, Rosenson 9.

LESSON NO. 8. THE LEFT FIELDER SHOULD KEEP HIS EYE PEELED

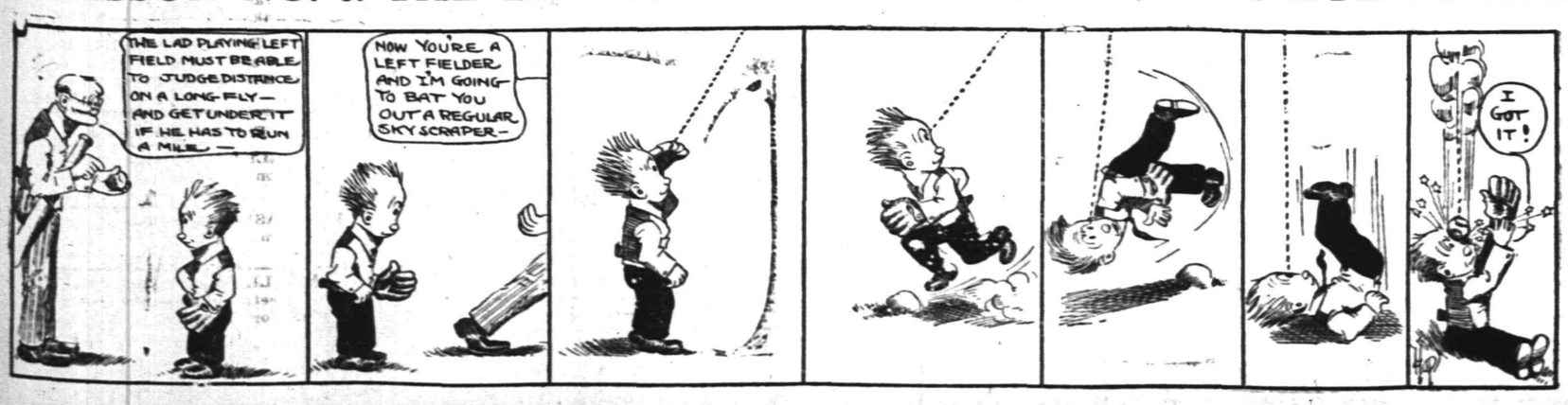

BOYS---GIRLS---MOTHERS!

This Advertisement is for YOU.

Basebaih Indian, Cowboy ond Cowgirl Suits Can Be Secured With Little Effort and at Less Than Wholesale Prices.

**W j

fc *This is of interest to mothers* because the Indian* Cowboy and Cowgirl Suits mean a saving on clothing and washing.*

BASEBALL SUITS FOR BOYS

Made of excellent flannel; both Shirt ami Pants stitched in diamond fashion; especially strengthened liy snstainhi"; seams at points where the greatest strain devolves; colors light gray with collar of same shade, or red or blue cap to match.

Sizes 4 to 14 years.

Suit consists of Shirt, Pants, Cap and Belt.

INDIAN SUITS For Boys

This suit is made at good quality khaki c'olored drill. It is trimmed with red saw-tooth fringo, after style of th< Iroijuoix Trilte of Indians; pants having trimming to correspond with jacket.

War Bonnet is made in coronet fashion, having a row of highly colored feathers and with two rows of fringe to match the rest of costume.

INDIAN SUITS For Girls

Suit and headgear make fine combination; sizes range from 4 to 14 years. These Suits also made for Girls—the only difference is skirt instead of pants.

COWBOY SUITS

Tiiis suit is an exact reproduction of that worn by the Cow Boys of the "Wild West"'and consists of khaki drill Shirt finished with line slashed fringe on sleeves; Pants al o made of khaki drill, finished with slashed fringe; made for rough and ready wear.

Hat, Lasso and Xeekr-rchief included with this outfit.

This is a good "Tub" Suit, and will save wear and tear of ordinary clothing.

Sizes 2 to 14 years.

COWGIRL SUITS

This is an excellent suit for the "Wild West" girl. It consists of khaki drill blouse with broad collar vffeet and finish with four-in-hand red tie. The skirt is made five panel effect, trimmed with slashed fringe, making the entire costume a neat and serviceable outfit that can he. worn for any occasion.

llat is included with this outfit.

Sizes from 4 to 14 years.

Now«Boys<uul (S iris .grit to wnrk. Any-of the above anits arc* in the roach of all; itaieeds only a little work among your friends and neighbors and any of the above are yours.

FOR BASEBALL SUIT

Two 10-week subscriptions to the Plainfield Daily Press, old or new, paid in advance ami fifty cents. Stockings to match 15c extra.

**j

FOR INDIAN SUIT—BOY OR GIRL

Two 10-week subscriptions to the Plainfield Daih' Press, old or new, paid in advance and Thirty-live cents.

FOR *COWBOY OR COWGIRL SUIT*

Two 10-week subscriptions to the Plainfield Daily Press, old or new, paid in advance, and Fifty cents.

TO PLAINFIELD DAILY PRESS

A Enclosed please find tlfco dollars for the Plainfield Daily Press for 10 weeks in advance to be sent to

Name .....Address .....Now Reading .....Dealer .....

Name .....Address .....Now Heading .....Dealer .....

I also enclose...*>..... for .....Suit .Age .....

v If Baseball Suit mention color of trimmings wanted; gray, blue or red. If stockings wanted name color and size, and enclose fifteen cents extra.

MWTINE HITS HEYBURN'S HORTICULTURAL SIMILES

^ Washington June 4.—Senalor Martin<\ back frorc Uie licld of battie In New Jersey, bearded the Republican lion In its Senatorial lair (j^e ot*)ef day. While not discussing iBrtirulture. Senator Ileyburn. of Ijaho, drew up his knowledge or tree aTowth to illustrate a point, and said: i "When a tree is crowing, in its early stages, or at almost any stage, we ofttUt see sproarts that so up (rota the roots—suckers wo call them—and If you leare them pn tbe tree »ey dmw the life from the tree. When f<ou go out to look for fruit >x>u do not look pn the sprouts for it; yon expect the fruit to be on the tree. There never conies a time when Uie sprout accomplishes or amounts to anything You bare to depend <«pon the tree: and that is all that this movement (progressive> means.**

Mr. Wnrtine here interrupts with, the horticultural query: "Suppose that la the ooui-M of Urn* the mala trunk, the original tree, become! <l»-eased, and limb after limb falls off; then what become!) ol tue sucker, rJ-tailed?"

Wtitroupon Senator Heyburn hazarded the Ruess, "1 presume prohabK it would die when the roots die."

"Not so," said the New Jersey Senator, reflecting upon his apple orchard" at Plainfield. The sucker establishes a new root for itself, ami becomes the dominating power over the old stump. I say, with all due respect the distinguished S?niitor, ttuii is about the condition of the Republican party."

Senator Heyburn resented the comparison connecting the Republican party with the rotten old hulk of a tree, and Senator Martine explained-

"I did not draw the simile between the tree and the sucker. It was the distinguished Senator from Idaho who drew the parallel between the tree aad the sucker. It am ony citing to the Senator * condition that occurs every day In tree and plant life, and since he made the simile he should not find fault with Its application."

The Senator from Idaho accepted the apology of the Senator from New Jersey and vent on with bis speech, minus the horticulture,

SLEEPING BOY WiUXS THINLY CUD IN RAW

Summit. Jane.' 4.—Ksjcafiing tram the home of Mrs. William Fleming, with whom he boarded in Franklin place, i;:chard Beatem. nine years old. was found Sunday night wandering in his sleep in £im street, by Henry H. DuJfy. The chtld wore only a nightshirt and was drenched, having walked about during the heavy rain. It required several minutes before the boy awoke sufficiently to tell who be was or'where he came from.

Patrolman Daniel McNamara took the child to Mrs. Fleming's home. The latter.had retired and could not explain how the little fellow got out of the hcuse. as all of the doors were locked. Tbe boy's mother, who formerly lived in Middle Valley, is employed here as a' domestic Tbe lad was none the worse today for bis experience.

M:\V 1 ASTOR IX < IIAltnE.

New Ilrunxvk-k. Jane 4.—A larpe ronpreKatlon greeted Itev. Jasper S. Jlogap, formerly of the Lafayette Reformed church. Jersey City, at the opening of his pastorate of the First Reformed church. The first service was a communion service. He i>reffRRISd three ward* as the keynote o£ his pastorate here: "Looking I'nia Jesus." These three words gate the true perspective "Christians should have: they gave a hish incentive for living, he declared. The installation of |{ev. JIK. Hogan will take place at the 'churt-n on Tuesday evening, June -**., Re«. James If- Farmpn and Rev "H. E. Green, president of the New; Brunswick ciassls. wtfl preside. Rev. I Mr. Hogan la quite well known, hav-Mng speni several years here while at Rutgers Preparatory School, Rutgers College and the Sew Brunswick The-j o l.i.i.j Seminary.

—Even the waste basket demon-; strates that tbere ia plenty of room! at tbe top.

MOT AND BARNES ATTACKED By T.R.

ftxrsevelt to Fight Slated Cbairmafl of Convention.

READS TAFT OUT OF PARTY

Declares That Root la Only Tool of William Barnes, Jr., and Cannot Bo Countenanced For Moment by Pro-Vressives.

Oyster Bay. N. T.. Jnn^ 4.—Declaring that late developments snow that Senator KUhu Root Is only the tool of William Barnes, Jr.. and as such cannot be countenanced for a moment by tbe progressives. Colonel Roosevelt came ont with a long statement in which he now declares that be will bitterly oppose the selection of Senator Ellhu Boot as temporary chairman of the national convention.

The statement came ont after a confereuce at Sagamore Hill which lasted fully six hoars and was attended by Senator I>Lxon, the Roosevelt camcampaign manager; William L. Ward, national commltteeman from New York; George \V. Perkins. Glfford Plnchot, Medill McCormick, Trust on Beale. delegate nt large from California; Frank Kellogg, who was RooKevelt's chief "trust buster," nnd Audrew Raubin, delegate from Minnesota.

After first discussing Root the colonel bitterly assails Barnes and next proceeds virtually to read the New York stale leader ami President Tnft out of the Republican party, saying that be (Roosevelt) rcprefieuts the I>ellefs of t!ic great majority of the Republican pnrty and tbat Mr.-Barnes and Mr. laft represent doctrines so bourbon nnd reactionary that every northern state where primaries have been held have repudiated them.

Says Root Is Reactionary.

Beginning his statement. Mr. Roosevelt says:

"In the past Mr. Root has rendered distinguished services as secretary of stnte nnd secretary of war. But In this contest Mr. Root has ranged himself against the men who stand for progressive principles within tbe Republican pnrty; that is. aenlust the men who stand for making the Republican party in relation to the issues of the present day what it was in tbe days of Abraham Lincoln. He stands ns the representative of the men and tbe policies of reliction. He Is put forward by the bosses nnd the representatives of six-cial privilege.

"What has recently come to my knowledge makes it clear that It Is a qifeUtion of the absolute duty of every progressive Republican to oppose the selection as temporary chairman at Chicago of nny man put forward In tbe Interests of the supporters of Mr. Taft in this contest."

Continuing. Mr. Roosevelt says:

"No progressive delegates can afford to vote for any man proposed by Mr Barnes nnd his allies, for any such vote IK against popular rule and nguiust tbe basic principle, not merely of the Republican party, but of decent American citizenship. This is not a faction tight in the ranks of the Republican party. It Is a fight between tbe plain people, the rank and file of the Republican pnrty, making np the immense majority of that party, on tbe one side and on tbe other tbe bosses, with, back of them, tbe great sinister special interests which are endeavoring to sustain the cause of privilege by perpetuating the combination between crooked politics and crooked business.

Vigorously Attacks Barnes.

"In those cases where Jbe „ Republican voters have had a fair chance to express their convictions," be continues, 'they have repudiated Sir. Taft completely, so that bo has been able to obtain less than one-eighth of the delegates, bis popular vote being only one In three or four, and In some cases only one In nine or ten.

-The great majority of tbe Republican -party have unequivocally repudiated Mr. Taft. If the trisbeajof tbe Republican voters could be given fair expression Mr. Taft would have but a corporal's guard In tbe convention. L'u der these circumstances it Is fitting and appropriate tbat Mr. Barnes should be chosen to lead the Taft force* at Chicago in tbe effort to override the expressed wish of tbe rank aud flle of the party and to give the candidate to whom tbe party bus explicitly and beyond all question repudiated."

Mr. Roosevelt then refers to Mr. Barnes' statement that tbe doctrlm* which be advocated are subversive of our form of government and says:

•The doctrines that I have advocated are, first, tbe right of the people to rule, and, second, their duty so to rule as to bring about not merely political, but also social and Industrial Justice. These doctrines are subversive only of the form of government for which fir. Barnes standsflhat Is, of government by tbe bosses for tbe special interests. Mr. Barnes in his preaching and in his practices embodies bow rule in Its most offensive form. The kind of representative government oe believes In is that which tbe representatives shall represent not tbe people.' bat Mr. Barnes and the other bosses. Mr. Tnft's nomination at Chicago can only be brought a'«>ut by nullifying tbe will of the people. The progiajui cannot possibly succeed If tbe COBventIon Is left to Itself.**

|Ir. stoosevelt declares that wherever It has been possible to choose Taft delegates in defiance of tbe popular will It has been done and that even at this moment such an instance la afforded by Ohio.

Refers to Fight In Ohio.

"In Ohio,'" he says, -at the recent primaries the majority against Mr. Taft's nomination was 30,000. High minded and honorable men would, uader such circumstances, refuse to accept delegates who would perfoir-e represent not tbe majority, but tbe repudiation of the majority. Yet nt this moment the Taft managers In Ohio are straining every nerve and using every means to upset the people's verdict nnd gives the deieegntes nt large of Ohio to the man whom the people of Ohio by an overwhelming majority have declared ought not to have them.

"But In spite of all the*e efforts tbe convention if left to Itself will he heavily nimlnst Mr. Tnft. His whole chance of winning depends not u|x>n tbe vote of the national convention, but upon his hopes and plans for securing Improper nctlos by the national comtnlttee. The success of Mr. Barnes at Chlcngo, the possibility of his nominating Mr. Taft depends upon bis ability to thwart tbe deliberate judgment of tbe people The question of popular rule is Involved in this matter. Hut more Is involved. The whole question or keeping faith with the people Is Involved.-

Mr. Roosevelt closes by predicting that Mr. Barnes and his associates will be disappointed in carrying out hi* plans. He says:

"I believe that there nre In the na tlonnl committee enough men who. although they have in good faith supported Mr. Taft, will decline to permit themselves to be made tools of for the accomplishment of his nomination by unworthy methods. No man should be cboson as temporary chairman who is put forward by Mr. Barnes and by those men who represent the principles and practices of Mr. Barnes. Mr. Boot's own personality Isn't the Lsaue. .Ills victory would I>e the victory of Mr. Barnca; his defeat tbe defeat of Mr. Barnes."

—The people who stand on ceremony may not be exactly comfortable, bat at any rate they are better than the people who sit all over yon.

HAOLEY SWORN IN.

Mail Carrying Aviator Takas Oath to Sorvo Undo Sam.

Pboto by American Press Association.

Frank Hadlry will carry mall by airship from New Tork to Washington. Above is shown the new aerial mall carrier with his hand uplifted taking the oath. 8eat<i] at tho desk Is United States Notary Upj>-man.

EARTHQUAKE FELT IN CITY OF MEXICO

Many Big Baldlngs In Guadalajara Seriously Damaged

Guadalajara, Mcx.. June 4.—Arrivals from Manzenalllo and other i>oints In that region report that Mount Collnea volcano Is In a state of violent eruption. The natives heeded sl^us of an outbreak and most of them moved oat of tbe danger zone. Two new craters have formed on the western slope socae distance below tbe pinnacle of tl« mountflU. and lava is pouring out uf them.

At night tbe fire, which shoots from t e craters. Is a brilliant spectacle. I lighting np tbe country for many miles.

Earthquakes continue to be felt at Intervals in this city. The Knocks nave done much damage to tbe archbishop's palace, tbe palace of Justice, the state normal school, tbe two theaters. Rev eral churches and many other buildings. ".

RECIPROCITY DEADLOCK.

House Committee Rojocta Senate Plan of Repeal.

Washington, June 4.—The boose ways sjki means committee formally voted to reject tbe senate's plan tc repeal tbe Cmn11«." reciprocity agreement,

All other amendments to tbe metals bill were agreed to.

A deadlock on tbe reciprocity pact U predicted.

Quite Aviation After Fatality.

Ann Arbor. Mich.. June 4.—J. Clifford Torpin. who while making a flight at Seattle met with an accident resulting in tbe death of a spectator, will retire permanently from tbe flying game. according to a telegram which be. sent from North Vakiraa. U'ash.. to his brother. Joseph Turpln. of this dfcr.

—"la Mrs. I>e Brick in?" asked tbe visitor, calling at tbe London hone of tbe suffragette leader. "Tic mom." said N'oran. "She's in for six jaBont's. mam."—Harper** Weekly.

For years we've made Big •Men's clothing.

Made lots of suits in extra sires—up to 54 chest.

Result—more and more •big men come to us each •year.

Now we're better equipped than ever to clothe the big. 'men who find it so hard to 'find their sizes.

Not only in clothing, but in everything else to wear.

Extra sizes in hats, shoes, shirts, collars, socks, underwear.

Everything men and boys; wear.

'ROOSRS PKBT COMPACT
Utrw Broadway Btoros
•t at at
Warren at. i»u» st. 34th St.
MANHATTAN.

I'AJKTKRS ACT> IIBCOKATOBi.
AOKNTS *VOli*
/LIKE TILE
The Sanitary Wall Covering
WOOD KRUSTA
Aorochrome Washable Wall Decoration.
Interior Decoration a f pedalty
Woolston & Buckle
PainUn and Decoratan,
145 KOBTH AVKRUl

Paint that Slays Painted
That, has been my slogan for years. I aim to do the best possible paint* ing—using only the best material* tbat the manufacturer* ~ta furnish i employing th« most skilled mechanies that can be procured. I stand back of every Job I do. and when 1 an, allowed to use my own Judgment to regard to the best method of doing H, I will gladly make good any work that bf any ehane* proves defective.
JAMXS o. HANSEN
Doator In Wall Paper. Paints. OOa, Olaas. Sto,
141 East Front au PlalnfloW. ToL MS.
Jtatliaaua nhsTfiillj fnralabsd.

JOKAMIXN BKOTXUtf
Painters & Decorators
OFFICE 10W NORTH AVK.
The Xaiford Real Estate Agency.
First Class Work Ouarantaed.

M. WARRENI
PAINTER, DECORATOR
and PAPKRHANOSK
i*B SOMER8KT ST.
Opp. Saengerbond Hall. Tel. Cos,

VAIL
JOVXIXR and OPTICIAN ...
236 Park Avenue
OPPOSOT BOOTH AVKWtal

SMALLEY Bros.
i«7 HOBTH AVKCTTB.
BUTCHERS
(HOICK MEAT*
GAME IS SKADOK.
KIIABTINII &>'» IltttMUW
(IIR KJCNS A SPKCIAMT.
BERKSHIRK SArSIOK (•«•• better).
Orders called lor and delHere*.
Telephone 88-A.

R. Morm Adkins
MASSEUR *mod*U^DROPATH
Treatment ParJon
>Jf tLUMSOH AV*1
'Phpge 1172-**
IIOMM Treatment by Appointment.
Hew Torfc OCc* «t East 86th St.
'Phone 6858-Lenox.

FRANK NEIDIG'S
LINCOLN MEAT MARKET
OYSTERS R in Season.
Fine Meats of all Kinds.
94 Somerset *Street*
Telephone 781.

ELECTRIC POWER MORE RELIABLE THAN STEAM.

A manufacturer wants to feel that he can absolutely depend upon his power drive doing what it is expected to do. He makes contracts based on his ability to turn out work in a given time. And power to operate machines is, in most cases, a very important factor.

Where there is a steam plant an accident may cause a serious delay; a fire is a calamity.

Where Central Station Electric Power is used even a disastrous fire does not shut off the power supply for long as new connections can quickly be made.

A case in point is that of the Philadelphia Steel & Wire Company in Camden. On the evening of April 4 the plant suffered a fire loss of $200,000. The steam power drive was put out of business. Public Service Electric Company offered aid. It was accepted that night. Next morning at 10:30—before the ruins were cold—three motors were operating under Central Station Power. This was before the steam plant could even be cleaned, let alone put in condition to run. The following day more service was installed. Now the company takes all its power from Public Service. It finds such power more reliable, more dependable.

Do not wait for trouble. Do not wait for a fire. If you are a steam user let our experts take up your power problem with you. See if they can't give you better service? See if they cannot save you money?

A card or 'phone call will bring our man and will not obligate you.

PUBLIC SERVICE ELECTRIC COMPANY.

You Can Buy Furniture

That is well made and designed to make your home beautiful, at a little higher price than the "trash" that is often purchased because it is "cheap."

Difference in price means difference in value and the only way to judge the real value of a piece of Furniture is from its ability to give you good service and its appropriateness for your home. We have never been better equipped to meet your Furniture wants than we are now.

White Enamel Iron Beds

We are offering good value in IRON BEDS, clean white finish and strongly made; they are priced below their real value.

PRICES BEGIN AT $3.00.

Noiseless Iron Cribs

We have the high side safety CRIBS with the noiseless sliding sides. If you have used the squeaking kind you will appreciate these noiseless CRIBS.

CRIBS ARE PRICED FROM $6.50 to $14.50

Mattresses and Bed Springs

All our MATTRESSES and BED SPRINGS are made in a clean sanitary factory, and even our cheapest MATTRESS contains no shody or dirty filling material. Every MATTRESS we sell is the best of its kind. We can furnish you with the best grades of COTTON FELT, SILK FLOSS or HAIR MATTRESSES.

ALL MATTRESSES AND SPRINGS MADE TO ORDER IN ANY SIZE WANTED.

POWLISON & JONES

149-151 E. Front St. Plainfield, N. J.

You Can't Win Out

by spurts in advertising; might as well expect to do a good business by opening your store or office a month and closing it a month. Your ad. is your salesman and you can't expect results from a salesman who is away on a vacation.

And the same in the quality of your ad. A good salesman carries thru more business than half a dozen ordinary ones, and a good ad.—properly written and placed in the right medium—will positively bring you much bigger returns than an "amateur" ad. placed in any medium.

We have an Ad. expert who will doctor your business sickness—consult him. He will give you the right cure and put you on the straight road to a healthy, prosperous condition.

Phone our Emergency Department,

No. 1300

PLAINFIELD DAILY PRESS.

TRY A PRESS WANT AD.

BARGE CAPTAIN IS HELD FOR MURDER

John Heylin's Body Found In Raritan Bay.

HAD FIGHT WITH PRISONER

Murdered Man Told Others That He Was Afraid to Go Back to His Boat. Last Seen In Office on the Pennsylvania Docks.

New Brunswick, N. J., June 4.—Martin J. Cunningham, captain of the barge Edward McLane, is in the county jail, charged with murder of John Heylin, captain of a tug of the Powelton Barge company, whose body was found in Raritan bay, off South Amboy, on Friday afternoon. Cunningham was arrested in South Norwalk, Conn. He denies all knowledge of the crime.

Heylin's body was found with the hands tied together and weighted down with a heavy piece of metal pipe. He disappeared on May 26, when his boat and Cunningham's were lying alongside each other at the Pennsylvania docks. It is asserted that the night before Heylin disappeared he and Cunningham had had a quarrel and that Heylin appealed to the South Amboy police for protection.

Prosecutor Silzer learned that Cunningham's boat had gone to South Norwalk. Chief of Police McDonald of South Amboy went to South Norwalk and found Cunningham on his boat.

On the night before his disappearance Heylin went to the office on the Pennsylvania docks and said that he had had a fight with Cunningham and two others and was afraid to go back to his boat. He stayed in the office until about 3 a. m., when he started back. That was the last seen of him It is understood that other arrests will be likely to follow.

TRANSJERSEY WATERWAY.

International Navigation Delegates Go Over Proposed Route.

Newark, N. J., June 4.—After a tour over the route of the proposed inland waterway across New Jersey connecting New York and Philadelphia the 325 members and delegates of the International Association of Navigation arrived in Newark. The trip brought to a close the twelfth annual meeting of the congress, which was held in Philadelphia.

The delegates were taken across New Jersey by a special commission appointed by Governor Wilson on authority of the legislature. An appropriation of $10,000 was made by the state for the entertainment of the delegates and their guests. The party left Philadelphia and at Camden boarded a special train. They went to Bordentown, where the proposed canal is to debouch from the Delaware river. At Perth Amboy the delegates boarded the steamboat Majestic for Newark. Captain J. Matsumura of Japan made the principal address at the luncheon in Newark.

AUTOIST CARNEGIE HERO.

Dr. Percival Had Strenuous Time Encircling the Globe.

Hackensack, N. J., June 4.—A movement is on foot among the automobilists of the country, headed by M. J. Hammer of Detroit, Mich., to secure for Dr. Charles K. Percival of Teaneck a Carnegie medal for his plucky trip across the great salt desert of Texas. The doctor started out last year to girdle the world in an automobile, and early in the spring succeeded in covering 45,000 miles.

While in Texas he struck a sandy country and was compelled to walk a distance of twenty-two and a half miles in the boiling sun in a temperature of 120 degrees. He walked the distance in a little over ten hours and then had sufficient stamina to mount a horse and guide a detachment of soldiers to the desert where the stranded automobile lay. The doctor will resume his trip about July 1, to be gone over a year.

NEW MARCONI STATION.

Large Tract of Land Purchased at Port Monmouth.

Red Bank, N. J., June 4.—It was learned today that two men, representing the Marconi Telegraph company, had purchased a large tract of land at Port Monmouth to be used as a testing ground and experiment station for the Marconi Wireless company. The land, which is over a mile long and 1,000 feet wide, contains about 160 acres. Wireless apparatus will be installed at the new testing grounds as soon as Mr. Sinnis, a wireless expert, returns from a trip abroad, where he was summoned to testify in the inquiry of the sinking of the Titanic.

The installing of the testing instruments will be, it is said, under his direction. Port Monmouth is a little fishing village on the shores of Raritan bay. At the present time the nearest Marconi station is at Boston.

Same Old Story.

"Can't you contribute something for our charity bazaar?"

"But the affair has been over two weeks."

"Yes; we're making up the deficit now."—Louisville Courier-Journal.

—Wigg—"You seldom hear of a woman who thinks before she speaks." Wagg—"No, she would have to be a lightning calculator to do that."

HAHNE & CO.

·IMPORTERS· NEWARK'S STORE BEAUTIFUL BROAD, NEW AND HALSEY STREETS ·RETAILERS·

WE GIVE AND REDEEM SURETY STAMPS

In This Mighty June Sale

Our Annual Sale of Stockings—a sale that invariably attracts thousands of people—men, women and children—begins tomorrow and continues throughout the week—Wednesday, Thursday, Friday and Saturday.

It is going to be the biggest hosiery event we have ever conducted, for the simple reason that we have gathered more and better stockings and half hose than we have ever assembled for any previous sale.

Manufacturers listened to our plea for bargains. They knew what we had to contend with. They knew of our great sale last year, and they felt the necessity of lending a hand so that we might equal and surpass, if possible, last year's record of sales. These friendly makers have contributed large lots of first-class hosiery, making concessions on the prices in lieu of the fact that we bought so largely so that we are able to present enormous lots of brand new stockings just at the moment when so many folks are equipping themselves for the summer season, at prices saving you as much as half the actual cost.

There are many lots—more than we need list here—for those wanting hosiery will flock to the store and learn of the values at first hand; but we quote these few as indicative of the rest:

WOMEN'S STOCKINGS

LOT 1—Women's Stockings—Cotton and lisle, black and tan shades; well made and dependable hosiery; 25c values, at 17c

LOT 2—Women's Stockings—fine lisle and cotton, black, tans and colors; embroidered insteps; plain weaves; 25c and 39c value, at 25c

LOT 3—Women's Black Silk Stockings with lisle tops; fine guage; excellent quality; 50c and 59c values, at 39c

LOT 4—Women's Silk Stockings with lisle tops; reinforced heels, toes and soles; blacks, tans and fancy colors; $1 values, at 69c

LOT 5—Women's High Silk Stockings—fine gauge; blacks and colors; various handsome styles; $1.75 values, at $1.35

LOT 6—Women's Cotton Stockings—black only; light weight for every day use; useful for many purposes; 12½c values, at 9c

CHILDREN'S STOCKINGS

Children's Black Ribbed Cotton Stockings; double heels and toes; fashioned; 25c values; six pairs for $1; pair 19c

Children's Black Ribbed Cotton Stockings; well made; just right for Summer wear; 12½c value for only 9c

MEN'S HALF HOSE

Men's Half Hose of lisle and cotton; blacks, tans and colors; regular 25c kinds, to be sold at only 15c

Men's Half Hose of lisle and fine cottons; also silk plaited; excellent 50c grades at just half price at 25c

Men's High Grade Silk Socks—Pure thread silk blacks and colors to choose from; $1 to $2 values; in this great sale at 75c

Men's Cotton Half Hose—various styles; you will find lots of use for them through the summer, especially on vacation; good 12½c value, at only 9c

75c Fancy Dress Silks 39c

Beautiful Silks these at a wonderfully low price, as you will admit when you see them. There ought to be quite a run on Bargain Table No. 2 all day tomorrow if this lot lasts through the ten hours.

Messalines and Taffetas, striped and neat jacquard designs on suitable color grounds, most desirable for dresses or waists—a bona fide 75c silk, priced for two days at 39c

We Are Clearing Out This Lot of

$10 to $25 Summer Dresses at $5.50, $7.98 and $11.75

Few women will want to stop with less than two or three of these dresses when they see how really beautiful they are and how low we have priced them.

All-Over Embroidery Dresses, Linen Dresses, Marquisette Dresses, French Tissue Dresses, Corduroy Dresses and Dresses of Novelty Foulard.

They are handsomely trimmed with embroidery, braid, satin and novel buttons; some have deep sailor collars, some have pretty peplums, others are equipped with embroidery or leather belts; high and low neck styles, of course; all the leading shades are included as well as white, and there are small, medium and large sizes; everyone should find dresses—plenty of them—to satisfy them in one of these three lots at $5.50, $7.98, $11.75

Hahne & Co. Broad, New & Halsey Sts., Newark, N. J.

Advertisements

—For—

New York Herald, World, Times, Sun, Journal, Telegram, American, Brooklyn Eagle, Globe

—and—

Newark Evening News

Received at

PLAINFIELD DAILY PRESS

At Regular Office Rates.

THE PRIMARY REASON

for the popularity of our "Waldorf" Canned Goods is their Quality. Try them. Delicious Peas, Tomatoes, Corn and Asparagus at Good Value Prices. Prompt Deliveries.

W. W. DUNN

"THE PARK GROCER"

Duer St. and Lincoln Place.

EDUCATIONAL.

Students May Enter at Any Time.

Plainfield Business College and School of English

For Practical Business Training

Visitors Welcome. Investigate Now.

L. S. HEIR, Principal & Proprietor,

Woodhull & Martin Bld. 'Phone 340

E. B. MAYNARD'S

Memorial Parlors. Electrical Massage for Face and Hair. First-class Work. Children's Hair Cutting a Specialty.

Tel. No. 754-R. 141 North Avenue

ON YOUR WAY

to the station step and see Alex Stills, the Barber, who has opened an up-to-date shop on Depot Park, near Eastbound Station. Special attention to children. 'Phone 322-J.

Arrival and Departure of Mails

At Plainfield Postoffice.

February 1, 1912.

NEW YORK MAILS. Arrive—5:30, 8:00, 8:40, 11:45 a. m., 7:50, 2:20, 5:00, 6:30, 8:30 p. m., 12 midnight. Close—6:30, 8:00, 9:00, 10:20 a. m., 12:10, 2:00, 3:50, 6:00, 7:45, 9:00 p. m.

SOMERVILLE AND EASTON. Arrive—8:40, 10:00 a. m., 12:30, 3:15 and 7:05 p. m. Close—6:30, 8:00 a. m., 12:35, 1:30, 4:30, 5:00 p. m.

PHILADELPHIA—Direct. Arrive—6:30, 8:00, 9:40, 11:45 a. m., 12:20, 2:20, 7:00 p. m. Close—6:20, 11:30 a. m., 12:25, 2:00, 3:50, 7:00, 9:00 p. m.

THROUGH FAST MAIL FOR EAST Close—12:10, 3:50, 6:00 p. m.

DIRECT THROUGH FAST MAIL FOR WEST. Close—6:30, 11:30 a. m., 1:30, 5:00 and 9:00 p. m.

DIRECT SOUTHERN MAILS. Close—6:30 a. m., 12:35, 3:00, 7:00 and 9 p. m

PENNSYLVANIA, West of Easton Close—6:30 a. m., 1:30, 7:00 p. m.

ELIZABETH—Direct. Arrive—3:00, 3:40 a. m., 1:30, 2:30, 5:30 p. m. Close—8:00, 9:00, 10:20 a. m., 12:10, 2:00, 5:00, 6:30 p. m.

NEWARK—Direct. Arrive—8:00, 8:40 a. m., 1:30, 2:30, 5:30 p. m. Close—6:30, 8:00, 9:00, 10:20 a. m., 12:10, 2:00, 3:50, 5:30, 6:00, 9:00 p. m.

WATCHUNG. Arrive—1:00, 6:45 p. m. Close—9:00 a. m., 4:45 p. m.

WARRENVILLE. Arrive—1:00 p. m. Close 9:00 a. m.

SUNDAY MAILS. Office open from 9:30 to 10:30 a. m.

Mail closes at 6:15 p. m.

E. M. BIRD, P. M.

HOTELS.

WHEN IN PLAINFIELD, N. J., STOP AT

The QUEEN CITY HOTEL

All Newly Furnished. A la Carte Service Unsurpassed.

P. FLOERSCH, Prop.

W. M. FLOERSCH, Mgr.

HOTEL WALDORF

EAST FRONT STREET.

HENRY WINDHAM, Prop.

Gottfried Kruger's Extra Beer on draught. Imported Wines, Liquors and Cigars. Hotel accommodations and private Dining-Room.

Hotel Somerset

Under New Management.

Newly Painted and Papered throughout. Table Board and Rooms by Day or Week.

W. G. FEASTER, Proprietor.

97 Somerset St. Tel. 692-L.

G. J. WEINMAN CAFE

213 Park Ave. Tel. 1527

HOTEL KENSINGTON

NORTH AVENUE

UNDER NEW MANAGEMENT.

House Thoroughly Renovated.

SUNDAY DINNER From 12:30 to 2 p. m. 50c

-AT THE FOUNTAIN"

4 NEW ONES

Banana Martinique Snndea.....15c
Tntti Fruitti Domingo Snndea ..*..-.....15c
Hawaiian Sundea.....10c
Pecan Panale Sundea.....10c

rsnyi'K AM»OBK;INAI«.

T. S. ARMSTRONG ' The Apothecary

Cor. PARK and NORTH AVES.

-BUTTER-

< fcOCKDALE PRINT
ROCKDALE CREAMERY
FANCY ELGIN

PRICES TAKE A DROP

The Quality is Unsurpassed by any in the State.

NEUMAN BROS.

GROCERS

Watchuntf Ave. and Fifth St. Telephone 76O

Efficient and Rapid Delivery Service to All Paris of the City

HAND'S EXPRESS CO.

OLD RELIABLE

STORAGE

All Rooms Separate, Light and Dry
Furniture Packed and Shipped

Office 69 Somerset St. 'Phone 541

AtJCTIONKKRS.

Murray, the Auctioneer

la BOW located at tbe old Auction Room Stand, S26 Wer* Front street, near Grove, House** 1 goods and merchandise of all km as bought and sold. We also pack Cnina and crat* furniture and have good dry storage rooms at moderate charges.

Over 20 years experience In boat- ness and conducting aales.

ROBERT MITUtAT,
Aarttoawer aad Appraiser.
826 West FVosrt St. 1>boaw 666

The Leading

Auctioneers

W.A.SCHORB&CO.

Also Dealers in Second Hand Funukare—Bought and Sold.

120 Madison Av., Jackson Big

Telephone 1707-W.

TO LET

Store at
1348 W. Front St.
Suitable For Tailor
RENT
$12.00 PER MONTH

EMAKUEL KAPELSOHN
263 ARLINGTON AVEME.

Sole Agent,
«>r
Ell. (' . II \ltl>IM;il.4M,
I.Vi North Airsar.
'Phone 1SH5-S. Plainfield.

Oar business is negotiating small or lar^f loans for j>oo-p!e lumping house.

We charge a reasonable service fee, arrange payments either weekly or monthly, ami fjive each customer a memorandum of agreement.

Honorable Dealing ami Courteous Treatment* '^

HOUSEHOLD LOAN CO,

148 East Front Street,
Plainfield, If. J.

Watdmog Express ft.

Incorporated.
120 Madison Ave.
All Orders Promptly Attended Vsv

CLERICUS ELECTS OFFICERS. AT MEETING IN WESTFIELD

The annual meeting of tht Plainfield Clericus, composed of Episcopal clergyman who occupy the pulpits In the towns between Somcrrllle and Elizabeth, was held yesterday at the home of Rev. Sidney Cross, the rector of the Westfield church. There was a business session at which the following officers were elected for the ensuing year: President, Rev. H. H. Gifford, Elizabeth; scretary and treasurer. Rev. E. P. Little, of Elizabeth; executive committee. Rev. C. C. Silvester, Somerville; Rev. John G. Currier, Plainfield, and Rev. E. P. Little, Elizabeth.

After the business session luncneon was served, with Mr. Cross as host, and then the clerp;—?«n listened to an able paper delivered by Rev. St. Clair Hester, rector of the Church of the Messiah, Brooklyn, whose subject was "The Present-Day Opportunities of the Peacemaker." This was followed by a general discussion of the topic. Those present from Plainfield were: Rev. E. Vicars Stevenson, Rev. C. H. Nailery, and Rev. John G. Currier.

CONSTARiE RIUIE FOR AYERS

(Continued from page 1.)

.•tid I^aramii> roads and one on Mr- Kinlrv place, r^ollllions to that eff^-t offered by Mr. Dunn being adopted.

Overseer of the Poor H. L. DeForest reported expenses of $519.50 for the past month. Horace Adams, clerk of the District court, reported receipts of $183.26 for the past month and a balance of $136 turned ever to the city treasurer. Street Commissioner A. J. Gavett reported the granting of 42 sewer permits and HuildinK Inspector Doane reported having granted 30 permits dnrinc May.

The petition for an extension of tbe sanitary sewer in East Seventh street from its present terminus, 2ou fe«f «-a!>t. was referred. W. L. Hcttlrld, Jr.. and others requeued the Council to take steps to widen East Second street. between Watchung avenue and Church street. This was referred.

Corporation Counsel W. M. Stillman having advised the Council that it could appoint A. D. Avers a con- Btable from the Fourth ward, understanding that a vacancy existed there. Mr. Ayers was appointed to that office to serve until January 1, 1913. Mr. Reville wanted to know where tbe vacancy existed, understanding that Peter V. Weaver and George R. Rockefeller are still serving in that capacity. It was explained that the Fourth ward is entitled to three constables. Councilmen Endress. Revil!*> and Taylor voted against the apliointment cf Mr. Avers, and Coun- el'mea Tolles. Gloak. Dunn. Mygatt, i Clay. Wilson and C. C. Randolph supported tbe appointment.

Councilman Reville called the attention of the Council to tb> fart that !n several Instances bnildings have been erected in this city too close to. the Ftrtet line, citing tbe plant of the* Spirer Manufacturing Company u one. He expressed surprise that: "such men aa *Sir.* Spicer and Mr. Babcock, who profess to hare the city's interest so much at heart" would do such thinsa. In this case, Mr. Re-Tille said that the building stood on the flag line. He thought tkat by referring to tbe matter It might tend to •waken s civic pride in other Intending builders.

LANDING AT RAKAHANGA.

A RMy Fas* ami Ona That Sevaly Triaa tit* Ntntt.

Rakahanga b a little coral atoll fa i tbe south sea. not very far from New Zealand. Few people erer rWt It. [and to Judge from the account in Mr. Frank Burnett's -Through Tropic Bens'* of tbe difficulties that attend a landing there cone would care to go a second time.

At Rakahanga tbe feeling Is that j only by a miracle can a safe passage i be made through what, by a stretch of tbe Imagination, la called tbe en- r.anee to tbe lagoon. Imagine a one» | good entrance obstructed by a wall of . coral rising to within *a* few feet of tbe ! surface of the water. This coral wall is built by that wonderful creator*, tbe coral polyp. Over It break with ! inconceivable fury huge ocean billows j that travel with the speed of race home*, lashing and churning the water Into a milk white foam and wltb a denfenlng roar throwing tbe spray to such a height that it may be seen miles away.

Tbe backwash of every breaker forms, on tbe outside of tbe wall of rock, n chasm fathoms deep, which is again filled up by tbe next rushing wave. To cross the abyss nnd reach tbe quiet shelter of tbe lagoon Is a difficulty that the Islander shows tbe greatest skill In surmounting.

j His boat—a long, low, dat bottomed ! affair, built much like a halibut dory. mnnned usually by six poddlers besides the steersman—Is brought to the very verge of the boiling rnldron. and there It Is beld till tbe opportune moment arrive*. Since that sometimes *?*s not occur for five or ten minutes j i the passenger has plenty of time to i reflect upon his misdeeds, to survey the sublime scene and to wonder bow j in the world that fearful turmoil of I water Is to be crossed.

Tbe delay does not'tend to compose bis nerves, b>;t If he is observant he will notice 'hat about every five or six minutes three giant billows In quick succession roll majestically in. When the la«t of tbe three has passed nnd the chasm has been filled up the ; paddlers give a frightful yell that terrifies the unsuspecting; passenger al- ! most to death, dig in their paddles and ! shoot the boat forward like an arrow ! from a bow.

I Before tbe bfcrkwasn can re-empty tbe chasm the boat is across. The I passenger has hardly time to grasp I bow It Is done before the paddlers bare sprung to the reef and pulled tbe boat clear of the next roller, usually a small one.

In entering the lagoon tbe chief risk Is that of an upsrt after crossing the chasm and a ducking In two or three feet of water, but on going out. If the boat does not reach the smooth water before the next succeeding swell breaks, woe betide It and its crew, for nothing will prevent its being swamped and carried, with all hnnds. back Into the awful abyss by the inrush of < broken water, out of which only tbe j strongest and most skilful swimmers < can emerge.

The Truth About Icebergs.

Many existing theories regarding Icebergs require modification. For in- > stance. It has generally been believed that for every cubic foot of Ice above I water there are seven IN?1OW. and a ; j I>erg, therefore, that tower*, say. 100 feet above t'he ocean level has a total j j height of SilO fe»t. Lieutenant Peary. 11 the conqueror of the norfU |>ole. de- : jclares that this Is not alwav* the case, j • "It is true." he saya. "th«t tbe heaviest portion of the berg Is submerged, but it Is wrong to say that seven«*'gbths of j i Its beicht Is under water. I flave noted j j several Instnnces where onlj- two-thirtU j j of a berg is submersed."—!V. Nicholas, j

A Quaint Notice.

Here Is n ropy *ct a* notice that was i posted up In an srt exhibition in To-k.rn: "No visitor who la mn<< *or* Intoxlcated is allowed t> enter ir. If any! IH-raon foiii-il In shall be claimed to retin-. No visitor Is allowed *to* carry In with hlMi-onlf any pnrrvl. urahrelln. stick ami th> like kind except his. purne and i« KtrVtly forbklilen tc. take with- j iu hliunelf dog or the «arr- klutl of beflntf>. Visitor i« rpqtxprttd to take care of hfm»elf from thter'.y.**

Raady t» Resume.

Lady 'to nrighLior *H* anMveraarjr dinner* I'ntr** I an mistaken you and I sat together at this table twenty five years ago. I remember you told ma about your re>*ean bea Info the history of nnrlent Babylon.

Profesmir (eogerly)—Qcfteright. *Irt'n* se«»—where wan I when I left off?—Fliegende Blatter.

Impeasib1*.

"Ton are going tc (Tiherlt «U mr money." said the rlct- p'd man,

"To<"."" sol>lw<l the .t-o;th.

"I tvl«h to cwxlnew. I could fix It so thnt you could also tnierlt my ability *to* tnl;p carp of 11." \a« tbe old man's last expression.—Deb»t>"'t Free Press,

A Delicate Pot.tion.

"Thnt was on :innoy!:i< coincidence."* raid Mr. Blpcins "It took great tact to mann.ee It."

"Wtat'i the trotilileT"

"The i-j-nsion e^amir.rr nnd the life Insurant divtor lK-:h .-ailed on me at i t*«? um« time."- '.Vashln«ton Star.

A Goid Rule.

If yoo w!«u ou *<»»«» IJI life make per- aeveraooe *ytmr* logon friend. es»»erl- j eo<-e your wl!«e crinje" jr. camion voar elder brother aa-1 hope your cttardian pralna.

—Advertise la *XMm DrnUy* Pr«M.

A Baamaw Victim,

"Does you 'member dat daws: I ns«d to barer* asked Mr. Erastus Plnklejr.

"Tea." replied Uncle Baabeny. "Yon means dat mixed dog?"

"He waa kind o* mixed. He was what I call* a black-an'-tan-dale terricr. Well. sub. dat dawg atn* brought me nuffln' but bad luck:. I sold 'lm to a man fob two dollahs, an' de two dollah* he slipped me were counterfeit.-

"Wbut you gineter do?"

"What kin I do? If I shows'lm any way to prove de transaction was unlegal he's gineter make me take de dawg back."—Washington Star.

—AdwtJs* am tW Daily Press.

AUCTION SALE

On Wednesday, June 5, at 217 East Seventh Street, at 1O:OO a. m. sharp, contents of a 14 room house, consisting of a large mahogany sideboard, dining room furniture, tables, chairs, china and <r.<Etal closets, OIK (Wagner & Sanford combination pool and billiard table, silverware, fancy dishes and cut glass, a beautiful dcrorated fish set, and fancy bric-a-brac, mahogany sidetable. Iarse bookcase, lot of flno books, engravings, pictures. carpets, rugs, Linderman & Son upright piano, curio cabin-ts, bisque ornaments, gold loaf furniture, library and parlor furniture, beds, springs, mattresses, dressers, chiffoniers, clieval glass, dressing table, bed linen, towels, napkins, lookinc glasses, hallrack. curtains. 2 brou.se .dork sets, lire Iron sets, 2 iw boxes. kitchen utensils, garden roller, sarden hose. garden tools, and hundreds of other articles too nuni-n-is to mention. Those are a fine lot of (Roods and must be sold without reserve to settle an estate. Terms cash.

WM. A. SCHORB. Auctioneer
D. J. GAVIN. Clerk. C 1 3

T. A. Moore
UNDERTAKER
612 E. Sixth St.
TEL. 741-R

A. atf. RUKTON * SOH,
tmrOEBTAKKRS.
401 Park Avenua. Telephone No. 41.
Office open day and nlaiit.
OnV-e of Hillside Cemetery.
New York oBlee—SO Great Jonas s, St.
Tel. call 33«£-8piin«.
New York Etnheimers Ucense—
New fork Registered Ucense
Undertaker No. Sit.

Established V72.
P. *CA3ZY* & 60H,
JHDERTAKERS AND EMBAUMER*
OOV-e 11« Park Ave.. Tel. SS4-W.
lift 417 W. ld 8t Tel. M3-R. Office
11 E. 22d 8t~ Tel. 2094-Gramercy.

L. L. MANIfINQ ft SON.
STEAM GRANITE WORKS.
Corner Central Ave. and Weet PYoot Ht-
Qtr-uette *r.rwt* B«pn»t i-hurr-h

HELP WANTED—MALE.

CARPENTERS wanted. *tZ.1* John ctrc.t. 5 22 *1*

WANTED — Experienced grocer* 'Urk. T. Callahan £ Son. Richmond »tie«-l. 6 *i* tf

BOYS w a"»<od. An opportunity for • Kood *tmy* to l<:rrn b»l««"Wng or tinninK street tra<Ie. Ap ly at once. 2:! Vin.- t r

WANTED An experienced grocery clerk to solicit on route: refe-- erne required. Address R. II. K<<- nan, corner East Fifth and Richmond streets. 6 3 I.'

CARPENTERS wanted, 423 John street. 6 ?. Imo

LOST AND FOUND.

LOST—Green lap robe, brt»ee>n Taylor's Hotel and Westervelt avenue. Sunday nifiht. Leave at this office. 6 4 2

LOST A smail amethyst pin. Reward if returned to 723 Carlton avenue. 6 4 2

LOST—A gold chain bracelet. Reward given at 996 Central aventre. 5 *22* tf

LOST Pair of |>earl rosary beads, with sold cross, initials on cross. Rewsrd at HI Orciiard place.

WANTED—MISCKLLANEOUS

OLD Teather beds bought. Sen i postal. W. Hanson. Box 1><1. Elizabeth. N. J. A 4 Imo

Vt>R SALK Oft TO LBT.

POR SALE OR TO LET—Slock j from Front street or Somerset stre*»< • trolley, bouce. U room.< aad bat^ E. M. French. North .-.venue. 5 31

TO SELL OR RENT—H«»-*. ""• rooms and bath, one block frc Front or <v>ncr*et trollev. Ai-ply E X. French. North araaae. » • tf

PRESS CLASSIFIED COLUMNS

Plainfield's Greatest Want and Exchange Market $ i

COPY RECEIVED UNTIL 2 P. M. DAILY

One ceot a Word for first insertion, one-half a cent a word for each subsequent insertion of the same adrertlsenient for leas, than one month. Fifty cent* a line., (six words) for one month- DOUBLE CHAEOK FOR CAPITAL!. FO ADVKB-TUKiaENT RECKIVKD FOR LESS THAN 10 CENTS.

The Piamikld *Daily* Press cannot give information regarding advertisements for which answers are to be sent eare of the Fres*. Persona repljring to office addresses must mail or leave written answers as stated in advertisement.

HKI* WAKX—FEMALE.

WANTED — Chambermaid and waitress; colored; references requir- ^j". Apply 224 East Seventh street S 14 tf

NAT LEVY A CO.. employing 200 people on ladies' muslin underwear, have room for fO more at once: clean, light, steady work: best nay; good opportunity for girls to learn a trade. Apply Nat Levy & Co.. Rink building. PUinfield. 5 21 tf

WANTED—Experienced girl, white or colored, for general housework in family of two. Apply between four and seven o'clock, 761 Kensington avenue. 6 3 2

WANTED—Toung girl to assist with housework In small family: no washing; can go tp school: or iuld- die-aged woman. . 816 Carlton avenue. 6 3 3

WAXTKD— I earner or advanced student for new kindergarten plan: $1.50 per day; advancement. Address Ambitious, care Dally Preaa.

WANTED — Experienced white laundress for four days a week. Apply 975 Hillside avenue. 6 4 3

WANTED—Intelligent lady to travel in the interest of educational work: salary $">() and expenses: state present employment. Address Special, care Press office.

WANTED—White girl for general housework, in small family of adults, ."ill Central avenue.

WANTED—Operators, also learners, on ladies' muslin underwear; paid wliiio learning. Schiller Bros.. :::'O West Front street. 5 6 1 mo

H1TUATIOX9 WAAIICD—'XKMAL.K.

LADY leaving town wants position for excellent chambermaid and seamstress: wages $2">. Address Airs. W.. care Dally Press. 6 1 *i*

A GOOD laundress wants washing on Mondays and Tuesdays, out or in. Call Friday and Saturday, .120 West Fourth street. 6 13

YOI'.NG Kirl would like to assist with housework. 1 :> Harmony street. 6 3 X

A GOOD mok wants position, with reference, who understands her business. ö0 4 Richmond street, upstairs. 6 4 2

WANTED—Position as mother s helner for the summer. Address Snmtuer, care Press. 6 4 3

t WOMAN wants washing out. 21 West Front street. 6 4 '.3

EXPERIENCED girl wishes position ci *rook*, or licht housework. Call 4"S West Fourth street. 6 3 3

EXPERIENCED laundress wishes fancy washing at home. 612 W-st Third Mret-t. 6 1 0

WANTED- Dressmaking to do at home. Z^ Stone street. 6 16

SITUATIONS WtNTKO—MA|,K

Yul'Nfi man wishes [>Oi.'.tion as hauffeur. 6 12 West Third ttreet. 6 1 •.

WANTED--Poritinn as butler. 31r. PI.T-r.fi'ld jvcane. 6 3a

WANTED—A situation for an experienced coachman, highest personal references given by his present employer, A. L. Otterson, 1333 Everxreiu annue 5 *22* tf

UIMIMa AND IKMKD.

ATTRACTIVE apartment. with private bath. 312 East Seventh St. 5 9 Imo

COLONIAL cottage, larse rooms, •i(f:ieiin piazza, bath, piano, home rooking and baking: $7 to |1». Miss Anna K. ilackett. Annandaic. N. J. 6 *Z* Imo

PHIVA1E dlnlns room and tabls board for rar.:lly. C02 Madison avenue 6 I tf

TWO furnf«y>td rooms and board. otne privileges; terms moderate. M A Ilroun, No. 2 Wasbin^'on avenue 5 16 tf

TWO large desirable rooms, wltb ?>oird Mrs. Williams. 137 Crescent •ffB'ie. 4 3 tf

NICELY furnished doable room. •itli board: also table board. Mrs. Tomlitison. 603 Madlbon avenue. 5 10 *Imo*

AUTOMOBILES FOR SALE.

I*">!! S.M.E- A or.e c< finder Ca 'i* I' if. J *i>us-*rr.i,<T* ,-ni. in first rlrvi {condition »i;! IH» «o!d cher-p If *to}"* one*. Add-ess Re!:rb'e. '^r, P-:«".. C 1 •!

WANTED in WVT

WANTT«:r» - T:-.••«• *n, to:i* unfurnished *ran* T-JL with bith: centrally located. Address Cou •!*, rare Pr<>«r. C 3 3

MlttCKIXANaWDaV

IF YOU NEED something to build you up. get a bottle of Tonic llypopbosphltes at Nsgle's Pharmacy. Good spring medicine. 2 29 tf

STORE your furniture with the Plaiufleld Storage Company, reasonable rates. Orders ieft for moving vans. Kagle's. Front and Grove St3. 1 18 tf

H. H. BtTTLi!;K. U. V. S.- Pet animals a specialty. OFFICE AT W.M. T. CAMPBELLS. 10* Somerset street. 'Phone 230. Hospital for dogs. (.Cut oat for reference* 1 8 tf

MRS. BONY—Street dresses and evening gowns: makes a specialty of separate waists. 417 East Fifth stre-.-t. Plainfield. .1 22 lmo

MACHINERY, furnace and range overhauling, repairing; estimates given: lawn movers sharpened: $1. Millrlght. 712 West Fourth street. 6 1 6

PLOWING, grading, cellar digging, carting, single or double. Geu. Miller, 318 West Fourth street. 6 3 :

CITY Garbage Collector, Herman Zelger. New Dunham road, Metuchen. N. J.. R. F. D. No. 1. All work done in a sanitary way. 6 4 lmo

RIDING lessons: fine saddle horse3 to hire: horses boarded: exchanged. Riding School, 775 Kensington avenue. 'Phone 19 1. 18 tf

FOR HAUL

S. C. RHODE ISLAND Reds. $1.00 per 13 eggs; Silver Campines, Jacobus strain. 12.50 per 13 eggs. Gny Bender, 1052 Sherman avenue. 5 6 lmo

SAFES for sale, all sizes; new and second hand: cash or easy payments. Hand's Express Co.. 69 Somerset St. 5 $ lmo

PONY OUTFIT—An unusually handsome, healthy pony; a two-seated carriage; will seat four; a two-wheeled cart: a saddle and harness; all in good condition. Jewett. 1000 Central avenue. 5 20 tf

FOR SALE—Flreless rooker (Coloric). Apply 76 Grandvlew avenue. 6 1 5

OLD papers for sale; put up In packages of 100 copies for 10c. Apply at this office. tf

FOR SALE -Solid oak bedroom set. several pieces, also Angora cai. Apply mornings. Mrs. O Moore. 17 Orandview avenu<\ upstairs. 6 4 2

FOR SALE—Lady's chestnut driving and saddle horse, gaited. stylish, prompt and sound: *0* years old. *l*^\ hands high, weight 1.050: price low. Seen and shown by appointment at 725 Berkeley avenue. Plainfield. 5 2« 9

FOR SALE—O'.ieap. white enameled bureau, washstand, table, rugs, etc. Address Furniture, care Press 6 4 tf

FOJR SALE—Extra fln» horse. Adoress Good Horse, care Press. 6 4';

FOR SALE- Kentucky horse, combination paddle and bridle; six year? old: perfect condition. Inquire 92." West Seventh street. 6 4 3

FOJt SALE—Good flock of piseons; cbeap. Inquire 1060 Central avenue. 6 1:'

FOR SALE — 6-year-old sorrel combination horse, new driving harness and Drorkway bu£gy. R. J. llarriean, 923 South avenue. 5 27 tf

FOU SALE—Surreys. buggle». wood wagons and business wagons, also, harness at bargain prices. W. f fonrnv, 177 Somerset street. North Plainfleld. 5 13 tf

FOR SALE—Top soil, gravel and flllline-in stuff for sale. ApDly D. F. Dugan, 511 East Sevenm street: 'Phone 475-W. 4 1 tf

FOR SALE—Profit-sharing bond •t rate of fifty per cent, earnings of money Invested and a guarantee of Interest at 5%. I have paid 20 months or $200, and will sell for $190 cash. Apply C. C. care Preaa. S tf

KMPLOYMKAT AOKMCIBH.

MURRAY'S Employment Registry office has removed from 226 East Front street to 326 West Front street, near Grove, at Murray's auction rooms; 'Phone C66. 5 IT tf

EMPLOYMENT Agency, Mrs. Keller. 22 Somerset place, the oldest md most reliable <a!l nationalities). 'Phone 171'4. 7 1 tf

RKAJ, ESTATE AliRXTS.

REAL ESTATE for sale, rent anc •Tcimnce. Insurance In strong roajoanies at lowest rates: money loanod on real e«tate. Tnirkstnn *It* Emmons, 1»7 North avenue. tf

FOB BUTT.

FOR RENT—6-room apartment at 1229 East Second street: every modern improvement; an exceptional bargain; worth Investigation. Owner on premises. S 21 tf

FOR RENT—A house. 314 Wwt Second street; rent $18: a small house In rear, $11; a four room flat, at 221 PUinfleld avenue, with wash tubs, etc.; a six room house. Monroe avenue and Seventh street, with all Improvements. Apply for any of tbe above to Frank Unke. Plainfleld. N. J. 5 23 tt

TWO apartment nousea to let, improvements; centrally located: newly papered and painted. Apply Neaman Bros. 5 23 tf

FOR RENT—In Netnerwood, on Belvidere avenue, 5 minute^' walk from statldn. 12 room brick and frame house: good condition: all Improvements;- price low and reasonable changes to suit right party. Apply 72". Berkeley avenue. Netherwood. N. J. 6 17

TO LETT—Apartment, 306 East Front street, first floor; 5 rooms; all Improvements. 6 1 tf

TO LETT—Four and five* rooms, in new house: all Improvements. 423 John street. 6 3 lmo

TO LET—6-room flat, all Improvements. 107 Somerset street. 6 3 3

ROOMS to let; improvements; 134 Watchung avenue. F. M. Masker. 440 Watchung avenue. 6 4 tf

TO LET—House. 37 Grove street; all improvements; from July 1. Apply Manning's Marble Works. 6 4 tf

FOR RENT—Desirable offices In Marsh building. Apply Room 3. 6 4 lmo

FOR RENT—6 rooms and bath, 149 East Fifth street. Inquire next door. 5 7 tf

TO LET—6-room bouse and bath: all improvements, hot water h»at; being thoroughly renovated: will b> ready for occupancy June 1. Apply 23 Vine street. 6 3 1

TO LET—Four or seven rooms. Inquire 724 West Third street. 5 316

FOR RENT -House with barn, corner Grove street and South avenue. Dunellen; Just decorated; $25 •ier month. Apply 201 Park avenue. Room 3. 5 315

TO LET—Five rooms and bath: dll improvements: heat furnished: US. ."37 West Fifth street, *j* 29 tf

THREE-ROOM apartment: ga« and bath: rant $10. 47 Woodbln* avenue. 5 4 tf

TO LET—J rooms. In new hona"* ill improvements, except heat. 433 lohn street. 5 C lmo

TO LET—Two five-room flats. 40 Harmony ate^e»_ Apply 18 Craig place. *4* 29 tf

FOR RKN'T--To Kum'1 reapectat,-* colored family, bouse of 6 rooms oo Westervelt avenue, near Mountain Apply J. V. E. Vaoderboef. at Woodhull *A* Martic Co. 6 8 tf

TO LET—4 and 5-room apartments; with all improvements, except heat; rent $17 and f 18. M. *V* Gano, 142 North avenue. 2 8 tf

•tomrir t o LOAH.

MONEY TO LOAN on bond and mortgage. Mulford, opposite depot. 12 28 tf

TITLES abstracted for purchaser* of real estate and bond and mortgage loans. Chaa. J. McNabb, 209 North avenue. 2 18 If

MONEY to loan on first mortgage. I*ewis A. Clement, lawyer. Babcock building. *6 ?.* *

MONEY TO LOAN on bond and mortgage. Charles L. Moffett. attorney. Woodhnll A Martin building, tf

MONEY TO LOAN on bond and mortgage. J. T. Vail. 5 » tf

MORTGAGES placed on good security. F1Wis J. Blatx. First National Bank Building. 8 21 tf

$25,000 TO LOAN at 5 per cent. In sums to suit, on good mortgages. Elston M. French. 171 North avenue » 19 *f

RKJU. ESTATS POst SALE

FOR SALE—Lots near Netherwood station; want offer*. Box 668, Plainfield_____ *% Z Z*

'$200 CASH, $19 monthly, boys new 7-room house. Address P. *O.* Box 737 H$

FOR EAU--A few choice lots oa I'Dion *tre*f: tbe cheapest lots in Plainfleld for tbe money. *J. T.* ValL T 1» tf

JUNE FIFTH.

1851—The first chapter of "Uncle Tom's Cabin," Harriet Beecher Stowe's anti-slavery novel, appeared in the National Era at Washington.

PLAINFIELD DAILY PRESS

THE WEATHER.

Fair tonight and probably Thursday.

Max., 84; Min., 56.

Established May 10, 1887. TEN PAGES. PLAINFIELD, NEW JERSEY, WEDNESDAY, JUNE 5, 1912. TEN PAGES. Two Cents a Copy—$5 a Year.

CATECHISM ON A COMMISSION

Definite Answers to Questions on New Form of Municipal Government.

IT'S ALL IN A NUTSHELL

Every Phase of the Model Plan for Administering a City's Affairs Tersely Told for the Busy Man's Benefit.

Following is an explanation of the commission form of government, definite questions being framed and concise answers made, the referendum, recall and initiative features being reserved for discussion in tomorrow's issue:

What is Commission Government?

It is the placing of the municipal government in a board of five men, elected by the voters at large, instead of in a Mayor and Council of 28 men elected from wards, with the Mayor not a member of the Council.

Who should be most interested in Commission Government?

The tax payers.

Who are the tax payers?

Everybody who eats, sleeps and lives in this city and pays his bills pays the taxes. The owner of the house in which you live pays the taxes to the city; he is directly responsible for same, but he gets his taxes from you—the tenant—in the form of rent.

The man who owns and rents the store in which you buy clothes, food, etc., has his taxes to raise, he must and does make a corresponding increase in the price of goods which he sells to you.

The owners of property are directly responsible for all taxes, but in the final analysis the people who eat food, wear clothes and pay rent are the real and heavy payers in the community—and so the origin of the old saying that "We are sure of death and taxes."

How many Commissioners are there?

Five.

What is the salary of the Commission?

Each of the four Commissioners receives $3,000 per year, and the member selected President or Mayor, $3,500.

For what term are they elected?

Four years.

Are they expected to give their entire time to the city's business?

Yes, and every salaried appointive officer must do the same.

What are the qualifications of a Commissioner?

He shall have been a citizen and resident of Plainfield for at least two years immediately preceding his election. The certificates of nomination must set forth that he is a qualified elector, of good moral character, and qualified for the duties of the office.

How many Commissioners make a quorum?

Three.

How shall the Mayor be selected?

One of the Commissioners, at the first meeting of the Board, shall be elected mayor.

What is the Mayor's duty?

To preside at all meetings and act as the general executive head of the city.

Can he vote?

Yes

Can he veto a measure?

No.

Why has he no veto power?

That there can be no division of responsibility, and that any and every act of the Commissioners must be that of the majority.

Is it wise to have the Commissioners choose the Mayor.

Yes. If the Commissioners choose the Mayor, he is more likely to be in sympathy with his colleagues. Ordinarily the dominating political parties select the best men available for candidates for Mayor. Under the present system one must be defeated at the polls. Under Commission Government both men may be elected and the city will then get the services of both as Commissioners.

Who does the legislating for the city?

The Commissioners. Every resolution and ordinance shall be placed by a yea and nay vote, and must be in writing and signed by three of the Commissioners, ordinances by four.

What are the powers of the Commissioners?

They have all the powers now exercised by the Mayor and the Common Council. They may reappoint or abolish any of the Boards or Commissions in the city, such as Water, Police, Fire, Excise, Park, Assessors, etc. The only exception being the Board of Education, which is not affected by the new act.

If the Commission abolished any of these Boards, how would their duties be performed?

By the proper department heads, reporting direct to the Commissioner in charge of that particular division of the city's business.

How shall the Board distribute

(Continued on page 7.)

EXEMPT FIREMEN AT THEIR ANNUAL FEAST

Enthusiasm Over Horace Adams' Election as State Secretary.

The Exempt Firemen's Association of North Plainfield, held its eighth annual banquet last night in Feaster's Hotel, Somerset street. There were twenty-seven members present. David Bodine was toastmaster, and the other committeemen were Louis J. Feiring, Augustus Feiring, Lambert B. Bodine, John H. Schenck, Julus J. Stahl, Horace G. Adams and George Hummer. An elaborate menu had been prepared and justice was done to the comestibles.

The election of Horace S. Adams to the position of State Secretary of the Exempt Firemen's Association, was referred to with enthusiasm in the speeches that followed. All of the members had something to say at length or in brief; and many pleasant recollections were revived and stories told of fire fighting experiences. William Dowd enlivened the proceedings with a number of vocal selections to which Dr. J. Hervey Buckanan played the accompaniments.

Among those present were: Willam Ricketts, William Debele, Harvey Coddington, William Dowd, Louis Rosenfield, J. D. Anderson, Frank Kesserling, Stephen Joseph, William Krewson, Winfield Conover, Charles Stahl and William Bamberger.

DUNELLEN GENEROUS TOWARD ITS SCHOOLS

Citizens Vote $1,000 Additional to Board and Endorse $50,000 Bldg. Project.

Citizens of Dunellen at a special meeting called last night by the Board of Education, voted in favor of an additional $1,000 for school purposes for the coming year. The polls were open one hour and the vote was nineteen to one in favor of the appropriation. A. F. Todd was chairman of the meeting and E. A. Johnson the secretary. After the special meeting was adjourned, those present were requested to rmain to consider the advisability of recommending the erection of a new school building in Dunellen.

Mr. Todd presented the matter, explaining that the board was desirous of getting an expression of opinion. He said that it was desired to erect an eight-room building at an approximate cost of $50,000, along architectural lines that would permit the erection, when necessary, of two wings adding eight more rooms, with either a court in the centre or an assembly room.

After the matter was thoroughly discussed, a vote was taken and all present favored the proposition. Wilson Frederick, of the board, then gave a report on the estimate of repairing the Lincoln and Whittier Schools so that they would meet with the requirements of the State Board of Health. The estimated cost for the Lincoln School was $5,000 and that for the Whittier School, $3,900. This matter will be decided upon later.

REAL ESTATE MAN CHARGED WITH FORGING $300 NOTE

Emmanuel Kalepsohn, of the Perpetual Realty Company, was arrested last evening on the complaint of Charles Giebeler, of South avenue, on a charge of alleged forgery of a note for $300 on the Perpetual Realty Company, which he gave to Giebeler for work done.

Kapelsohn was released on a bond of $500 this morning by City Judge William G. DeMeza to appear for a hearing on Friday.

A week ago in the District Court, a judgment for $300 with costs was awarded by Judge Walter L. Hetfield in favor of Giebeler against Kapelsohn, for work done.

Robert Newton Crane, attorney for Mr. Kapelsohn and the Perpetual Realty Company, said that the arrest of Mr. Kapelsohn was an outrage in that the judgment in the District Court has been appealed to the Supreme Court for review, and that the police court was being invoked to force Mr. Kapelsohn to pay the judgment which he has appealed to the Supreme Court and which remains undecided. It has been intimated that Mr. Kapelsohn will sue Giebeler and his attorney for heavy damages for false arrest.

Auction Sale.

On Friday, at 2 p. m., at 321 Park avenue, a lot of household goods will be sold at auction. They are in nice condition and will be sold without reserve. W. A. Schorb, Auctioneer. ***

—Use Press want ads.

EXHIBITS ARRIVE FOR HORSE SHOW

More Than a Hundred Thoroughbreds Await Bugle Note in Show Ground Stalls.

REST DUE HERE TONIGHT

Hunt Club to Entertain Exhibitors and Their Friends Every Night During Show—First Class Judged at 1 O'clock Tomorrow Afternoon.

Thus far more than one hundred thoroughbred equines have arrived in ths city to take part in the ninth annual exhibition of the Plainfield Riding and Driving Club, to be held tomorrow, Friday and Saturday, and a majority of the other entries will reach here during the day or late tonight so as to be in readiness for the opening tomorrow afternoon.

Among the prominent exhibitors will be Edward McLean, who will come here from the Lancaster, Pa., show with a string of fifteen of the finest horses in the country. J. W. Harriman with his entries from Avondale Farm, will be another strong contender for prizes. The hunting and jumping classes will be one of the big attractions, and will include entries from the widely-known Blenheim Farm at Baltimore. All of the other classes are well filled and when the show opens tomorrow afternoon at 1 o'clock, lovers of fine horses will have a rare treat in store for them.

The Watchung Hunt Club has arranged to entertain the exhibitors and their friends at the clubhouse on Plainfield avenue every night during the show. An excellent entertainment of a vaudeville character will be provided by John Taylor and some professional talent from New York. The clubhouse will be opened after 5:30 o'clock each afternoon. The Plainfield Riding and Driving Club again wishes to remind the people of Plainfield and vicinity that their patronage is desired and it is hoped that a large number of local people will attend the show.

AUXILLIARY TO CLAN WILL BE INSTITUTED TONIGHT

The institution of the Daughters of Scotia will take place tonight in Exempt Fireman's Hall at 208 Park avenue. All women of Scotch descent or wives of members of Clan McKenzie will be welcomed at the meeting, especially if they wish to become charter members.

The Grand Chief Daughter and her staff will be here from Hartford, Conn., to institute the auxiliary. It is hoped that there will be a large delegation to welcome them. Chief Donaldson desires that Clansmen will be present to welcome the Grand Chief Daughter and also to welcome the women into the order.

COLLEGE CLUB GIVES FINE ENTERTAINMENT

The last meeting of the College Club for the season was held yesterday afternoon at the Plainfield High School. As customary, this last meeting took the form of an informal reception to the girls of the graduating classes of Plainfield and North Plainfield High Schools, the Seminary and the Hartridge School. The entertainment for the afternoon was in charge of Miss Ruth Maxson, Mrs. Edgar Williams, Mrs. A. B. Jones and Mrs. Charles Titsworth, and consisted of a Dickens program. Tableaux were given from "Old Curiosity Shop," "Barnaby Rudge," "Nicholas Nickleby," "Dombey and Son" and "David Copperfield." Readings illustrating the scenes were given by Miss Addie Parker Jackson, in a most appreciative manner. Music suited to the period was much enjoyed. Mrs. Moyer and Mrs. Kennelly sang "Oh, Dear, What Can the Matter Be?" and "Billy Boy." Miss Bass sang "Sally In Our Alley" and Mrs. Moyer sang "Twickenham Ferry." Mrs. David E. Titsworth was accompanist for the afternoon and also gave a piano selection of Old English melodies. After the program the club and its guests adjourned to the school library, where refreshments were served and a social hour enjoyed. Mrs. Malcolm S. Watts was chairman of the refreshment committee.

MR. TOWNER TO ENTERTAIN.

R. H. Towner, of Park avenue and East Seventh street, whose horse won the Reynard cup at the recent steeplechase meeting of the Watchung Hunt Club, will give a dinner at the Watchung Hunt Clubhouse, Monday night to about thirty guests, including the board of stewards, as well as the owners of horses and jockeys taking part in the race for the Reynard cup. Following the dinner, an entertainment will be provided for the guests.

NOBODY IS CAST OUT BY DEMOCRATIC CLUB

Expulsion of Clark Men Does Not Materialize—Members for Moy's Renomination.

Councilman Patrick J. Reville and Frank J. Shattle were not "read out" of the Democratic Club at its meeting, last night. There was no reference to the rumored plan to put the two Clark men out. Mr. Reville was present, but Mr. Shattle was out of town on business. Mr. Shattle resigned as chairman of the organization committee, because of a pressure of other duties, and James T. McCann was elected in his place. There was some little discussion outside of the meeting as to what prompted the report concerning Mr. Reville and Mr. Shattle. No one was able to explain its inception.

Hartwell Stafford, the new editor of The Constitutionalist, was present and told of the progress of the newspaper, and outlined its policy. He stated that it was now in a position to give its members full information concerning the work of the Democratic party and would actively engage in the local and State campaign in the interest of the party's nominees. As a result a number of new subscriptions were received.

In addition to paying bills, the rest of the time was taken up in discussing both local and State situations. Regarding the mayoralty situation, it appeared to be the sentiment that the club should endorse Mayor Moy for a renomination. His administration was favorably commented upon and if Mr. Moy decides to stand for a renomination he will doubtless receive the support of the members of the club.

ANGLING FOR PLACES ON THE SMALL BOARD

Aspirants Include, 'Tis Said, Wilbur and Doane—Seven Will Get $1.500 Salaries.

Elizabeth, June 5.—Although the Union County Board of Freeholders will be reduced from twenty to seven members this year, many candidates for the smaller number of positions are already appearing. The salary of $1,500 a year makes the job more desirable than heretofore, when the members of the board were paid according to the number of meetings they attended and the number of inspections they made.

In connection with the election of the new board there are indications that the Roosevelt Progressive Republican League will take a hand in the nominations next September. This will probably be the first step on the part of the league to wrest control of the county from the present organization, which supported Taft at the primary election last week.

Among those mentioned as Roosevelt candidates for freeholder are Peter M. Kling, Herman Kaufman and William Richart. Mr. Kling is now president of the Board of Excise. The Democrats mentioned as candidates for the small board are Dennis F. Hennessy, J. Logan Fay, who was candidate for sheriff last fall; William Bourdon and Thomas J. Pierson, all of whom are now freeholders.

Among the Republican members of the present board who are expected to seek renomination are Henry Krouse, of Linden; John N. Cady, of Summit, director of the board; J. Hervey Doane and S. P. T. Wilbur, of Plainfield, and William H. Randolph, of Rahway.

The announced retirement of Mr. Kling from the Excise Board has brought out several candidates. Among these are Robert Hutchinson, of 429 Livingston street, Republican, and William J. Dunn, former tax assessor in the Second ward, a Democrat.

Others mentioned are former Councilman Martin P. Kenely and Joseph Levins. All the present excise commissioners excepting Mr. Kling are understood to be candidates for reelection. They are Thomas Y. Bye, Republican; Henry Fromm, Republican; M. P. Devine, Democrat, and Owen McLaughlin, Democrat.

MARTIN GAGHEN.

Martin Gaghen, 68 years old, died early this morning at his residence, 545 West Fifth street. He had been ailing for some time from heart disease. Solemn requiem mass will be celebrated in St. Mary's church on Friday morning at 9 a. m., and interment will take place immediately after in St. Mary's cemetery.

N. P. H. S. EXAMINATIONS.

The final examinations in the different classes of the North Plainfield High School commence tomorrow and will conclude next Wednesday. The commencement exercises will be held on next Friday.

—Read the Plainfield Daily Press.

THE SEMINARY COMMENCEMENT

Five Girls in Graduating Class That Made a Brilliant Scholastic Record.

ADDRESS BY DR. EATON

Announcement of An Additional Annual Prize—Armfuls of Flowers for the Graduates — Alumnae Luncheon to Be Held Tomorrow.

Fair weather smiled again upon the Seminary yesterday morning. Even the usual commencement high temperature was lacking. The graduating class numbered five: Eleanor Hatch and Helen C. Strong, who will enter Smith College in the autumn; Dorothy Beeken, of Fanwood, who goes to Vassar; Martine Wright Weeks and Dorothy Dudley Leal.

The program follows: (a) The Miller's Flowers, Schubert; (b) Madrigal, Chaminade; Marie Boies, Constance Harris, Florence Huntsman, Dorothy Langford, Emeline Manning; address to graduating class, "The Best Equipment for Life," Dr. Charles A. Eaton; Before the Dawn, Chadwick; Marie Boies, Constance Harris, Florence Huntsman, Dorothy Langford, Emeline Manning; presentation of diplomas, Miss Arnold; awarding of prizes, Mrs. Leighton Calkins; Slavonic Dance, Dvorak; Miss May, Miss Nicholl, Mrs. Edward Sharretts, Mrs. F. J. Hubbard.

The songs by the chorus of five girls were charmingly given to the delight of the audience.

Dr. Eaton's talk was by turns witty and serious. His hearers laughed one minute and the next found themselves confronted with a new idea or a familiar one in novel dress, which set them thinking busily till they were quickly recalled by some telling sentence or some straight-from-the-shoulder blow at the foibles of the times. The attention of the audience gave abundant evidence of their interest. It was much regretted by many that a stenographic report of the address had not been made.

The principal presented the diplomas and in a few gracious words bade her pupils to forget all the good advice they had received if only the thoughts had become part of their culture.

The class has made an unusually brilliant record, two of them, Dorothy Beeken and Helen C. Strong, receiving their diplomas cum laude, and two others, Eleanor Hatch and Dorothy Leal, magna cum laude.

A novel feature of the program was the presentation of the prizes recently offered by the Alumnae Association of the Seminary. These were given by the president, Mrs. Leighton Calkins, who explained in an admirable manner the intention of the association in offering the rewards. Dorothy Beeken received the ten dollar gold piece for good work in English during the past year. The award for general excellence went to Dorothy Leal. The prize in the department of physical training was won by Margaret Condict.

Miss Arnold then announced a prize which was also a surprise. An old friend of the school had just offered an award of ten dollars to be given annually hereafter to the pupil who does the best work in the course in United States history.

The quartet ended the program with Dvorak's Slavonic Dance, rendering well its brightness and gayety.

One of the charming memories of the day will be the picture of the graduates as they received from the blossom-laden line of girls, the armfuls of beautiful flowers sent by their many friends.

The next event at the Seminary will be the Alumnae luncheon on June 6.

DR. SCHENCK TO PREACH.

Rev. Dr. Ferdinand S. Schenck, professor of preaching in the New Brunswick Theological Seminary, will occupy the pulpit at Trinity Reformed church Sunday morning and evening in the absence of the pastor, Rev. J. Y. Broek. He is said to be a fine preacher. The Sunday-school will meet in the morning at 9:30, for the rest of the summer.

FIRST M. E. FESTIVAL.

Under the auspices of the Ladies' Aid Society of the First M. E. church, a strawberry and ice cream festival, together with a sale of cake and candy will be held in Vincent chapel, Friday afternoon and evening. In the evening there will be a fine musical program. The proceeds will be used to pay off the indebtedness on the new kitchen.

PLAN "COUNTRY FAIR."

An old-fashioned country fair will be held in the parish house of Holy Cross church tomorrow night under the auspices of the Young Women's Guild. There will be all sorts of attractions such as one would find at a country fair, including many novelties.

PRESS WORKS HANDS GO OUT; FIGHT FOR 8-HOUR DAY ON

Five Potter Veterans Refuse to Quit--325 Men in Strikers' Ranks--Strike Leader Thinks Struggle Will be Brief.

In accordance with the plan arranged upon at Monday night's meeting of Plainfield Lodge International Association of Machinists, 325 machinists employed in four printing press shops went on strike at ten o'clock this morning. In this number is included the men of Fuchs & Lang Printing Company, of Carlstadt, Bergen county. Five veterans of the Potter Press Works force refused to go out. The apprentices also remain, as advised. As already told, the men want an eight-hour day.

The shops affected in this city are Walter Scott Printing Machine Company, the Potter Press Works; and the Hall Printing Press Company, of Dunellen. The managers of the different companies refused today to give any information as to what action they contemplated taking.

Hugh V. Reilly, business agent of the union, and J. J. Kepler, national vice president, sought a conference with the employers this afternoon. They were unable to get in contact with the management of the Potter and Scott works, but Reilly got into communication with Philip Hall, head of the Hall works in Dunellen. Mr. Hall refused to discuss a basis of settlement.

It was said among the men that they had unofficial assurance that Mrs. Scott, widow of the Scott Works founder, was in favor of granting the demand of the union immediately.

The union went into secret session at 2:30 o'clock. Before the session it was said that the men engaged in erecting presses for the shops at different points out of town would be called in.

At the hour of ten o'clock all the men in three of the works quietly laid down their tools put on their coats and walked out. It was noticed as the men walked through the streets that many of them had roses in their buttonholes, giving them quite a festive appearance.

The Potter men were virtually locked out last night. They were told by the management that if it was their intention to quit at 10 o'clock this morning they needn't bother coming to work. Only the five mentioned in the foregoing reported today. It was said by the union men this afternoon that two of the five quit at lunch time.

As agreed upon the machinists assembled in Eagle Hall in Second street, where they were addressed by J. J. Kepler, who is national vice president and Hugh V. Reilly, the business agent of the association. The origin ofthe movement for an eight hour day was explained at length by Mr. Kepler. It was the intention to make the movement a national one, he said. Already it had shown healthy signs of a forward movement, and he believed that when employers understood it better they would all fall in line. Speaking of the local agitation he felt confident that the strike would be of short duration. All the printing shops had a surplus of work on hand and they must fulfil their orders.

The speakers could not see anything in the demand of the men that could be reasonably refused. Some of the largest firms in the country now have the eight hour day in force. They did not wish that concession immediately and did not wish to take the employers by surprise. A letter had been sent to them in April stating what the machinists wanted and for which they had now come out on strike. They appreciated the small concession that had been allowed by the Walter Scott Printing Machine Company of a quarter hour per day; but regretted that nothing definite was said about when the remaining three-quarters would be taken off.

That the fight would be short was Mr. Reilly's belief. The companies might put up a stiff fight but he felt assured that they knew the value of their men, and the justice of their cause, too well to delay long in granting the concession. Any reasonable offer that was made leading up to the end that they had in view would not be refused by him; but of course if the men wanted a signed agreement it was up to them. In the case of the Potter Company, whose machinists did not work on Saturday, it would be hard to deal, but he believed that some modus operandi could be arrived at between the men and their employer whereby the eight-hour day problem would be solved.

GIRL ORGANIST BRIDE OF WESTFIELD MAN

Walter M. Winter and Miss Florence Yaeger United at Pretty Home Wedding.

Miss Florence Marie Yaeger, of 826 Webster place, and Walter M. Winter, of Westfield, were married at 7:30 o'clock last night at the home of the bride by Rev. E. Vicars Stevenson, rector of Grace church. Fifty relatives and friends from New York, Brooklyn, Westfield and this city were present.

Miss Yaeger was gowned in white crepe meteor, with pearl trimmings, and she carried a bouquet of bride roses and lilies of the valley. She was attended by her sister, Mrs. H. L. Black, as matron of honor, who wore a white embroidered gown and carried a bouquet of pink roses. The best man was Fred Winter, of Westfield, brother of the bridegroom. The bride was given in marriage by her brother, Harry Yaeger.

The wedding march was played by Miss Esther Lightfoot, of Westfield, at the piano, and George Gilmore, violin. After the ceremony a reception was held, during which congratulations were offered and supper was served. The house was attractively decorated for the affair, green and white being the prevailing colors. The bride was the recipient of a large number of gifts.

Mrs. Winter is the organist at the Baptist church, Westfield, a position she has held for some time. Mr. Winter has a clerical position in the Westfield Trust Company. The couple are enjoying a honeymoon and upon their return will reside in this city for the summer.

ANTI-INFIDEL LECTURE BY BIBLE ASSN. SECRETARY

After a complete tour of the United States and Canada, extending over a period of more than three years, and speaking to overflowing houses in the principal cities E. W. Brenneisen general secretary of the International Bible Students Association, has gained a wide reputation as a Bible scholar, lecturer and organizer. He has been heard with great enthusiasm in over 300 cities. His wide experience in religious work and his extensive travels have given him a breadth of mind and fund of knowledge that well qualifies him to touch upon such an important and interesting topic as the one he will deliver here next Sunday on "Theories of Hell."

E. W. Brenneisen,
Gen. Secretary "I. B. S. A."

As general secretary of this great International Association, Mr. Brenneisen keeps in touch with religious life all over the world. His lecture on "Hell" has been so largely used for the reclaiming of infidels and agnostics that it has become known as the "anti-infidel" lecture.

Possessing fluency and force, Secretary Brenneison has become a power in religious circles, and all who can will do well to avail themselves of the chance to hear him next Sunday afternoon on this peculiarly interesting theme, considered by many to be his masterpiece. Through special arrangement the lecture will be free to all. Meetings begins promptly at 3 o'clock.

—Neuman Bros. will have a large assortment of choice Jersey strawberries for tomorrow's trade.

—Gibbs—"Banks married his wife because she was a good conversationalist." Dibbs—Yes, and divorced her because she talked too much."—Boston Transcript.

—Cars to rent by the hour, day or week, with driver. Service Garage, Dunellen. ***

—Women's sole and heel, 60c to 75c, at "U. S. Shoe Repairing Co.," 122 East Front street. ***

FORCE'S ANNUAL JUNE SALE OF UNDERMUSLINS

Last year we thought we had the best lot of undermuslins we would ever be able to offer, but slow buying in the general market forces the manufacturers to turn over to us a class of goods finer than last year and the prices considerably lower. Briefly below the values and selling prices. Come in and see the really big bargains we have in this June Sale.

PRINCESS SLIPS & COMBINATIONS.

98c Princess Slips, having deep flounce of cluster tucks, finished at neck with torchon lace; for this sale **59c**

$1.25 Princess Slips with yoke of lace insertion and deep flounce with lace ruffle; for this sale **98c**

$1 Combination Corset Cover and Drawers—cover with yoke of lace insertion; drawers having ruffle of lace or embroidery; for this sale **75c**

$1.25 Combination Corset Cover and Drawers or Skirt — Cover trimmed back and front with lace and ribbon; drawers having lace ruffle; for this sale **98c**

WAISTS.

$1.25 White Lawn Waists, with low neck and short sleeves, or high neck; trimmed with lace or embroidery; for this sale...**75c**

BASEMENT.

Screen Doors and Window Screens for any ordinary door or window. Garden Tools and Lawn Mowers.

GOWNS.

69c; made of good quality long cloth, low neck and short sleeves; finished at neck and sleeves with ribbon beading; for this sale...**47c**

$1.00; made of fine quality long cloth with deep yoke of emb. or lace, in a large assortment of styles; for this sale **75c**

$1.25; extra fine quality long cloth, and also cotton crepe trimmed with lace embroidery and ribbon, in a large assortment of styles; for this sale **98c**

$1.50; made of fine nainsook, with yoke of fine quality lace in the Empire effect, for this sale **$1.19**

$1.75; this assortment is made of extra fine quality nainsook, and also fine cotton voiles; all very handsomely trimmed; for this sale **$1.29**

$2.50; a beautiful assortment of very fine quality nainsook, trimmed with lace or emb.; and wide ribbon bow; for this sale...**$1.98**

SKIRTS.

69c; a short muslin skirt, lace trimmed or with emb. ruffle; for this sale.....**47c**

$1.00; a straight fitted skirt, made of long cloth, having band of embroidery at bottom, without dust ruffle; for this sale.....**75c**

$1.25; made of cambric, having deep flounce of hemstitched tucks; others trimmed with embroidery and lace; for this sale.....**98c**

$1.75; extra fine quality skirt, with deep flounce, having several rows of lace insertion and with dust ruffle; for this sale **$1.29**

$2.00; fine quality skirt, with deep 16-inch flounce of wide embroidery or a lace trimmed flounce of ribbons; for this sale **$1.59**

$2.50; a large lot of extra fine quality skirts in a wide variety of styles; trimmed with lace and embroidery and with ribbon at top of flounce; for this sale ..**$1.98**

CORSET COVERS.

29c; made of long cloth, having yoke of lace insertion or narrow emb. edge; for this sale.....**22c**

50c; made of nainsook, yoke of lace front and back; very good quality; for this sale **39c**

69c; a large assortment of styles in this lot; trimmed with lace or embroidery; front and back; for this sale **47c**

$1.00; made of fine nainsook, front trimmed with Val. lace and medallions of embroidery, finished with ribbon, at neck and arms; for this sale **75c**

$1.25; made of fine nainsook, with yoke of fine quality lace or ribbon or fine embroidery; for this sale **98c**

CHEMISE.

75c Muslin Chemise, trimmed at neck with narrow embroidery edging; for this sale **47c**

DRAWERS.

75c; made of long cloth, with ruffle of lace or emb.; extra full; for this sale....**47c**

$1.00; made of nainsook, extra wide, fitted at hip; ruffle trimmed with fine Val. lace; for this sale **75c**

$1.25; wide skirt drawers, with fitted hip; made of fine nainsook, with ruffle of embroidery insertion and lace trim; for this sale **98c**

$1.75; "Marcella" Drawers, of very fine nainsook; trimmed with fine narrow Val. lace; a combination skirt and drawers; for this sale **$1.29**

WAISTS.

$1.98 White Lawn Waists of extra fine quality in high or low neck and long or short sleeves; all nicely trimmed with lace or embroidery; for this sale **$1.19**

A. E. FORCE & CO.

"The White Store"

OUR OPTICAL DEPARTMENT

For stylish appearance and solid comfort and long service go to **FORCE'S OPTICAL DEPT.** Open every day from 9:30 a. m. till 5:30 p. m. Saturday evenings till 10 p. m.

WILL TAKE PLACE OF DR. GWYNNE IN 1914

Summit, June 5.—Called as assistant rector with the distinct understanding that he will succeed Dr. Walker Gwynne in the rectorate of Calvary church on January 1, 1914, when the latter will resign and be retired as rector emeritus, Rev. Philip Justice Steinmetz, Jr., of Philadelphia, will enter upon his new duties August 1 next. This is a plan that the vestry has had in view for a year, and Dr. Gwynne approves its choice. He, however, expects to continue actively in the ministry.

At present Mr. Steinmetz is vicar of Epiphany chapel, Philadelphia, his native city. After a business career of several years he was graduated from Harvard University in 1901, and from the Philadelphia Divinity School in 1904, being ordained to the deaconate the same year, and to the priesthood the year following.

For two years he held the position of curate at the Church of St. Luke and the Epiphany, Philadelphia, and in 1906 was placed in charge of the Epiphany chapel as vicar. Mr. Steinmetz is very highly commended by those who know him as a young man of exceptional ability, an able preacher, and earnest and energetic pastor.

HUNTER-HANSON.

Rahway, June 5.—Miss Madeline Hanson, daughter of Mrs. Mary Hanson, of 160 New Brunswick avenue, and Charles Henry Hunter, of Jersey City, were married Monday afternoon. The ceremony, which took place at St. Mary's church, was performed by the Rev. John A. O'Brien. The bride was attended as bridemaid by her sister, Miss Ella T. Hanson, and the best man was John D. Silvers. Following the ceremony Mr. and Mrs. Hunter left on a wedding trip. They will live at 160 New Brunswick avenue, this city.

WESLEY BEAM.

Califon, June 5.—Wesley Beam, about seventy-five years old, a retired mason and builder, died suddenly of heart failure at the home of his daughter, Mrs. Alvah Walker, at Fairmount. Since the death of his wife he made his home with his son-in-law and daughter. He was a life long resident of this vicinity. Besides his daughter he leaves one son, Elmer E. Beam, of Chester.

In the New York Shops.

[A postal addressed to O'Flaherty's New York-Suburban Shopping Guide, 150 Nassau Street, New York City, will supply information as to where the articles mentioned in this column may be obtained.]

One of the large suit houses is selling well made Khaki Skirts for $1.50. This same house offers very attractive white linen skirts with button trimming for $1.98.

The elderly woman will find just what she wants in the little black Taffeta dresses a department store is offering for $19.00. These have high necks and three-quarter sleeves.

Straw hats for men and boys offer an inducement at $1.15 with fancy bands for 25 cents extra.

One of the stores is showing stunning rubberized silk bathing caps in bright scarlet and blue for $2.45. This same house offers colored rubber caps adorned with front rosettes for 95 cents.

Any water sprite would rejoice in the attractiveness of the Mesaline Bathing Suits offered from $5.00 to $9.75. Bathing tights are selling at this same house from 50 cents to $1.25.

Correspondence or invitation cards with gilt edges come in a box of 24 with envelopes, for 25 cents.

Most attractive for the studiously inclined child are the dainty book plates offered at 25 cents for a box of 50. These can also be had in designs suitable for grown-ups at the same price.

One of the most attractive bridge prizes is to be found in a dainty study of a tambourine girl etched on parchment and colored, and mounted in an oval gilt frame. The price is $5.00.

Genuine Panama hats for women and misses are offered at $4.98. These vary in style. All are from Georgette models.

The large country house in need of pictures will find an attractive assortment of fine etchings and engravings at prices greatly reduced. The dealer offering them also offers an attractive assortment at $1.00 each.

The Little Broadway Sample Shop

Choicest and prettiest Summer Dresses, Gowns and Wraps, the greatest Modistes of France and America are capable of conceiving, embracing a beautiful collection of ORIGINAL MODELS—$19 to $100.

Smart and EXCLUSIVE creations that have given inspiration to American manufacturers—STYLES that have been copied and will appear later on the fashionable boulevards.

NO DUPLICATES.

Diaphanous LINGERIE DRESSES for home or resort wear, voicing styles just budding in Paris and London, at prices that hardly pay for the material alone.

D. MAXON & CO.

1552 Broadway, nr. 46th St. One Flight Up. New York, N. Y.

PLAINFIELD'S NEIGHBORS

Westfield.

The Park Commission commenced the work of spraying the trees of the parks and on the streets yesterday for the elm beetle. The commission has arranged for private owners who wish to have their trees sprayed at the actual cost of the work.

Vacations have commenced in the Westfield Police Department. Patrolman Stammets was the first one to get fourteen days off.

North Branch.

The mission study class of the Presbyterian church at Pluckemin has closed its sessions for the summer season. The last meeting was held on Saturday afternoon at the home of Mrs. James Woods, at Pluckemin, and an interesting program was presented. Refreshments were served by the hostess.

Mrs. Johnson and daughter, Lorraine, of Brooklyn, are spending a week with Mr. and Mrs. Charles S. Phillips, at "Pine Terrace, South Branch.

Mr. and Mrs. John Woods returned to their home at Liberty Corner Monday, after a visit to Mr. and Mrs. Henry Woods, at North Branch Depot.

Mrs. William Ludlow and children, of Bernardsville, are guests of Mrs. Ludlow's parents, Mr. and Mrs. Andrew Compton, at Pluckemin.

Mr. and Mrs. John A. Glaser, of Newark, returned home Monday, after spending a vacation with relatives here.

Mr. and Mrs. Garret Q. Baird, of Readington, are visiting Mrs. Belle Van Fleet, at South Branch, for a week.

Mrs. Mary Hoagland, of Ringoes, is visiting her brother, John S. Harden, at South Branch, for a few days.

Miss Mary Williamson, of Neshanic, has gone to New Brunswick to visit Mr. and Mrs. James Buckalew.

Mr. and Mrs. Irving Waldron, of Plainfield, are visiting Mr. and Mrs. C. C. Waldron, at their home here.

Miss R. Anna Van Camp, of Neshanic, is visiting Mr. and Mrs. Walter P. Van Camp in Plainfield.

Mr. and Mrs. Edwin B. Lever, of Newark, are visiting Mr. and Mrs. Robert B. Beatty for a few days.

Mr. and Mrs. Henry Layton, of South Branch, are home from a visit to Newark and New York city.

Miss Meta Thompson is the guest of Mrs. Clarence Van Fleet, of South Branch, for a few days.

John Van Dyke, of South Branch, has gone to Harlingen to visit relatives.

Hunterdon County.

Mr. and Mrs. Lewis Unangst, of Allentown, Pa., were week-end guests of Mrs. Unangst's brother-in-law and sister, Mrs. and Mrs. John D. Hornby, in Glen Gardner.

The Christian Endeavor Society of the Glen Gardner Presbyterian church has changed its night of meeting from Sunday to Friday night.

Ezra Queen and family, of Elizabeth, were week-end guests of Mrs. Queen's mother, Mrs. William Struble, in Glen Gardner.

Mrs. Margaret Bodine, of Glen Gardner, is spending a week as the guest of her son, William Bodine, in Elizabeth.

Mrs. Thomas Frome, of West Portal, is visiting her parents, Mr. and Mrs. Peter R. Rush, at Harmony.

Miss Minnie Terriberry, of Glen Gardner, is spending some time at Lake Hopatcong.

Somerville.

The High School commencement will be held on the evening of June 20, and great preparations are being made for the event, which will take place in the armory. Class day exercises will be held on the previous day. Pupils from the Wilson Military Academy, which was recently burned, will participate.

Rev. Henry Lockwood, of East Millstone, assistant clerk of the General Synod of the Reformed Church, started for Grand Rapids, Mich., yesterday, to attend the annual session of the synod, which opens on Thursday. Rev. A. A. Pfanstiehl, of this place, will also attend.

Mrs. Thomas Davenport and Mrs. M. B. Barcalow, of Altamont place, have returned to their home, after spending several months in New York.

Mrs. John C. Staats, of East Millstone, is visiting her daughter, Mrs. Warren S. Van Doren, at Bound Brook.

Miss Fanny Moore, of Maplewood, is a guest of the Misses Margaret and Anna Garretson.

High Bridge-Califon.

A portion of Rural Free Delivery Route No. 1 from the Califon postoffice, which was retraced near Woodglen, was eliminated by the Postoffice Department June 1. The elimination reduces the number of miles of the route and also the carrier's salary.

The plot owners of Lower Valley Union Cemetery have elected Joseph Apgar, Andrew J. Apgar and Andrew Cregar as members of the board of trustees for the ensuing three years. The terms of Charles Miller, John F. Davis and Andrew J. Apgar expired.

Elmer Hoffman, of Vernoy, has resigned his position with the Califon Limestone Company to accept a position with the Morris County Traction Company at Dover.

Many friends gave Mrs. Amanda Hann a surprise party in honor of her birthday at her home at Vernoy on Saturday. Dinner was served.

The Little Brook and Mondalia school buildings have been condemned by the State Board of Education.

Warrenville.

Miss Amanda Stine, of Mt. Carmel, Pa., is a guest of Mrs. Alfred Jennings, of Fairview Farm, for the summer. Miss Stine formerly taught in the Warrenville school.

Mr. and Mrs. Fanning and daughter, of New York City, are spending the summer at Mountain View Farm.

Miss Cora Gray, of Plainfield, has been visiting Mrs. Elston Johnston, of Brightside.

New Providence.

Township Clerk Robert G. Rogers was awarded the contract by the joint committee of the Union and Somerset Board of Freeholders Monday for the construction of the combination steel and concrete bridge across Green Brook, connecting both counties, near St. Mary's church, Stony Hill.

Rev. Jesse Lee Peck, pastor of the Methodist church, sailed yesterday for a month's vacation, to be spent in the Holy Land. While away his pulpit will be filled by clergymen selected by a committee appointed by the official board of the church.

Dunellen & Vicinity

The members of the Social Four held an enjoyable reunion last night. After partaking of cake and ice cream, matters were gone into regarding summer camping. It was resolved to start a minstrel club and to give several shows during the coming month for the purpose of raising funds. Besides that the members are each putting away an extra dollar each week. The members have selected Barnegat as their camping ground and they will go there some time in September.

A special meeting of the legal voters of Dunellen was held last night in the Whittier School for the purpose of authorizing an appropriation of $1,000 to defray the expenses of an additional teacher. The additional expenditure was sanctioned by a majority of the voters.

The C. R. R. authorities are busily engaged in laying out a piece of land opposite the depot which will be a park in miniature. A small brook is being piped over and several hollows are being filled up.

Mr. and Mrs. John Tynan, of Washington avenue, went to New York today to attend the marriage of their daughter, Nurse Tynan, which is being celebrated in St. Vincent's church this afternoon.

The bridge connecting Washington avenue with North Plainfield has after months of work been completed.

'Plains & Fanwood.

Mrs. Joseph Corrona, of Stansbery avenue, died at her home yesterday morning, after a long illness from a complication of diseases. The deceased was aged 45, and is survived by her husband and nine children. Funeral Friday morning at 9 o'clock from St. Mary's church, Plainfield.

Miss Dorothy Beeken was one of the five that graduated from the Plainfield Seminary yesterday. She received a ten-dollar gold piece, a prize given for English. Miss Beeken will enter Vassar College next fall.

Mr. and Mrs. Anthony Feils, who have been visiting Mrs. Feils' father, Augustus L. Frentz, have returned to their home in Plainfield.

William B. Noble and family, who have been life long residents here, removed today to Mariners Harbor, Staten Island.

Mrs. Henry Littell, who has been visiting her daughter, Miss Anna Littell, has returned to her home at Dayton, N. J.

The school team plays the Garwood school team on the Park avenue grounds Saturday morning at 10:30.

Anthony Dobbins, of Newark, has returned to his home after a visit with his mother, Mrs. Robert Walpole.

H. C. Lockwood has erected a sawmill on his property on Hunter avenue, to cut the trees into lumber.

R. E. Ripley and family have moved out from New York to their new home on Russell road.

The yearly State examinations will be held next week in the public schools.

Harry Wade has resigned his position with Meyer Bros., the grocers.

Mrs. R. S. Meggy is entertaining friends from out of town.

Mr. Charles spent yesterday with friends in New York.

Bound Brook.

The lean and fat men had a bowling contest, last night, on Byer & Effinger's alleys. The lean men won over the fat men. The fat man's team were: Flammer, Ball, Maurer, Ross, Greasheimer, Mathews, Denoyes, Winters, Velcheck, Murphey, Zimmerman. The lean men: DuFour, Botti, Kolbeck, Ramsey, Greaney, Santomen, Mulligen, Wyckoff, Cavelier, Cody and Vieetlli.

Mr. and Mrs. W. C. Kaufman, of Brooklyn, are spending a few days with Mrs. E. and Miss Mary Bonnet, of Drake avenue, Lincoln.

Harry P. Porter has broken ground for a new house on the River road. Naylor & Son, of Dunellen, are the contractors.

Regular meeting of Pioneer Council, No. 58, Jr. O. U. A. M., will be held in Hamilton Hall at 8 o'clock this evening.

Jerry Flaherty has moved from the Bonney flats on East Main street to a house near the supply company plant.

Mr. and Mrs. Fred Crouse, of Newark, are spending a few days with Mr. and Mrs. Walter Gillespie.

Mrs. H. D. Brokaw, of the "Moorings," South Bound Brook, spent yesterday in New York city.

The members of the Bound Brook Fire Department will hold a special meeting this evening.

Mrs. Jeremiah French, of Atwater, N. J., is visiting at the home of J. D. V. Parkhurst.

The June meeting of the Bound Brook Building Loan will be held this evening.

Dr. C. R. P. Fisher is in Atlantic City attending a medical convention.

Leigh S. Bache, of Beechwood, has gone to Vermont for ten days.

Leon Du Four is having the Berkeley Hotel repainted.

LEBANON HAS HERO OF 32 BATTLES IN WAR

Glen Gardner, June 5.—It has just been discovered that Lebanon Township has a resident, a veteran of the Civil War, whose battle record, his friends believe, is unsurpassed in the state. Lawrence Cravatt, seventy-five years old, the hero of thirty-two recorded battles, lives a few miles from this place, and often walks the distance to visit old friends. Mr. Cravatt enlisted in Company H, Eighth New Jersey Infantry, September 1, 1861, and after a service of nine months was discharged from the Budd's Ferry Hospital for disability.

After recovering he re-enlisted in Company H, Fifteenth New Jersey Volunteers, under Captain White. He served in this company for three months and was transferred to Company D, United States Artillery, under Captain Plotts. It was under Captain Plotts that he made his famous record, remaining until August 1, 1865.

On the back of Mr. Cravatt's discharge papers, which he cautiously showed a friend Sunday, is written the following: "Private Lawrence Cravatt engaged in battles with Battery D, Second United States Artillery, as follows: First and second Fredericksburg; Sullivan Heights, Gettysburg, July 2, 3 and 4; Culpepper Courthouse, Raccoon Ford, Stevensburg, Brandy Station, Taylor's Farm, Chancellorsville, Todd's Tavern, Coal Harbor, Millford, Starsburg, Hann's Shop, Matadedwin Creek, Ruffin's Farm, Old Church, Yellow Tavern, Beltom's Bridge, Twilliam Station, Smithfield, Middleton, Winchester, Strausburg, Mill Ford, Antietam, Salem Church, Lundy, Glen Altentown."

Besides the above Mr. Cravatt engaged in several battles while he was in the infantry. In spite of his age and rough army experience, he is vigorous and active and works nearly every day.

WOMAN DIES ALONE.

Mendham, June 5.—Mrs. Anna Nicholas, widow of Jacob Nicholas, was found dead at her home on the road leading to Mt. Freedom, Monday morning. Since the death of her husband, about a year and a half ago, she had lived alone. She was eighty-six years old. Funeral services will be held Wednesday afternoon at 2 o'clock, at Hill Top church.

OUR JUNE WHITE SALE

---THE SEASON'S GREATEST WHITE SALE

A Merchandising Event of the Utmost Importance—Offering Scores of Exceptional Values in all Manner of White Wear and White Yard Goods.

This is the one big Summer White Sale of the season, eagerly awaited by those women who have learned of the real importance of a White Sale at this store. The merchandise embraced in this sale is of that fine quality you habitually associate with this house, while prevailing prices offer you opportunities to effect substantial savings. In the space below we are only able to quote a few of the many splendid values offered, and would urge you to attend the sale early if you want your full share of the values so very unusual as are included in this sale.

The Undermuslin Stocks Make an Especial Bid for Your Full Attention

Our undermuslins supply, above all else, the compelling feature of this sale. You will find displayed all manner of dainty yet durable undermuslins—all at Special White Sale Prices.

DRAWERS UNDERPRICED.

Well made of good materials, some plain tucked, others prettily trimmed with laces and embroideries.

50c values at 39c
69c values at 50c

NIGHT GOWNS IN THE WHITE SALE.

Each and every garment is made of materials of good quality. They are all splendidly made and from the lowest to the highest priced are worthy of any woman's wardrobe.

50c Gowns, White Sale Price 39c
69c Gowns, White Sale Price 50c
$1.00 Gowns, White Sale Price 79c
$1.25 Gowns, White Sale Price $1.00

SKIRTS IN THE WHITE SALE

Every woman needs a number of these nether garments—all the year round. You should "stock up" from this fine assortment as prices in the sale are the lowest they will be for months to come.

$1.29 Skirts, White Sale Price $1.00
$1.50 Skirts, White Sale Price $1.19
$1.75 Skirts, White Sale Price $1.49
To $5.00 Skirts, White Sale Price..$3.49

SHORT UNDERSKIRTS.

Two lots of these hot weather garments that are up to the high quality which we insist upon in our goods.

39c values at 25c
69c values at 50c

A WHITE SPECIAL PRINCESS SLIPS AT 98c.

These greatly favored garments are splendidly made of only good quality nainsooks and batistes. They are prettily trimmed with exquisite embroideries and laces and are in the White Sale specially priced at 98c

CORSET COVER SPECIAL.

25c value at 19c.

One of the best Covers it has been our pleasure to offer. Well made and prettily trimmed with dainty embroidery.

19c.

WOMEN'S TAILORED LINEN SUITS WHITE SALE PRICE $4.98.

Fashioned in a very smart yet plain model; the tailoring on these suits are as good as you will find in any of the much higher priced garments. The grade of linen is splendid, it being properly shrunk and in natural color; special price.....$4.98

29c DRESS LINENS REPRICED AT 21c.

A splendid quality, full yard wide, in natural color and regularly worth 29c yard; White Sale Price 21c

OUR NEW RIKERS TOILET ARTICLE DEPT.

Is filling a long felt want in Plainfield; it is so much nicer to be able to choose your toilet requisites yourself and right in your own town, too. Just inside our main entrance, to the left. ..

A SPECIAL OFFER OF THE CELEBRATED "POINTER" BRAND YARD GOODS.

Most women are well acquainted with this well known and absolutely reliable mill. What they term "Outs" most mills would pass as perfect goods. Here and there in these items you will find a most trifling imperfection, still they were turned down as first and we got them cheap. You get the benefit in these low prices.

Wide Wale Suit Corduroy, a fine value at 50c; White Sale price, yard 35c

Narrow Wale Suit Corduroy, what you pay 39c for, White Sale Price, yard 25c

Remnants of from 2 yards up of a fine quality Batiste; worth 25c, for, yard 10c

TOWELS IN THE WHITE SALE.

Underpriced items that should be of unusual interest to housewives, giving them opportunities to save considerably.

Pure Linen Towels, with hemstitched ends and borders, a splendidly heavy article, in the White Sale at 19c

NO. 350 IMPERIAL LONG CLOTH 12 YARDS AT $1.49

A splendid quality, soft and sheer fabric, that can be used for so many things, in 12 yard pieces, cut; in the White Sale, at only, the piece $1.49

LADIES' WHITE HOSE, 25c QUALITY, 19c.

These are in out sizes, are a fine quality Silk Lisle, regularly worth 25c, which we have priced in the White Sale at only, pr 19c

TWO SPLENDID EMBROIDERY BARGAINS.

This section has a most enviable repute amongst the ladies of Plainfield for its beautiful stocks and moderate charges. Here's two big values that will greatly enhance that reputation.

Beautifully designed Edges and Insertings, values up to 25c in the White Sale, at yard 10c

27 inch Flouncings, in many handsome designs on a fine grade Swiss; a 75c value, at only 59c

TWO ATTRACTIVELY PRICED FABRICS.

For your summer wear, of a splendid grade. There are others but these were the first two that came along as we made our notes for this ad.

White Crinkled Cloth, full 28 inches wide, with a nice soft finish; regular 19c quality, at only, yard 15c

A fine quality Nainsook, which we regularly sell at 18c, in the White Sale, at yard 12½c

EYES TESTED FREE

By Dr. Norman C. Sears, graduate optician, of great ability. All consultations and tests free absolutely.

Now, For Your Money's Worth

Tepper's

PLAINFIELD, NEW JERSEY

EYES TESTED FREE

Dr. Norman C. Sears, the well-know local optician, is now in attendance at our store during regular business hours.

GOVERNOR GREETS NATION'S DOCTORS

Wilson Welcomes Many Physicians at Atlantic City.

NEW PRESIDENT INSTALLED

Medical Men From Every State In Union Witness Induction Into Office of Dr. Abraham Jacobs—Auspicious Opening of Big Convention.

Atlantic City, N. J., June 5.—Three thousand physicians and surgeons from every state of the Union and every country of the globe assembled in the Apollo theater to witness the induction into office of Dr. Abraham Jacobi, newly elected president of the most powerful organization of physicians on earth. Governor Woodrow Wilson and Mayor Harry Bacharach were on hand to greet the assembled doctors, who cheered the welcome of the state and city executives.

The meeting was the formal opening of the big convention, although business sessions of the house of delegates were held. The Rev. Francis J. McShane, pastor of the St. Nicholas parish here, made the opening prayer. In his address Dr. Jacobi called attention to the work of the American Medical association, which he lauded as the real force for the advancement of medical science in America.

Tells of Bad Milk Epidemic.

Members of the association here for the study and discussion of every phase of medical and surgical science met in the general convention, but separated for the score or more of "section" meetings, which take up every branch of medical and surgical science in detail.

Bad milk sold by Chicago milkmen caused an epidemic of sore throat of a peculiar nature, according to Dr. J. A. Capps of Chicago, who told of a mysterious spread of a peculiar sort of sore throat that spread through thousands of homes before it was traced to impurities in the milk supply. Experts who appeared before the section on surgery gave technical description of numerous operations, W. L. Rodman, a well known Philadelphia surgeon, being among the speakers. Dr. William C. Posey of Philadelphia, member of the executive committee of the ophthalmology section, was one of the speakers before that section.

BLAZE ON BOARDWALK.

Policeman Drags Out Woman Who Rushes Into Smoke Filled Building.

Atlantic City, N. J., June 5.—A lively blaze along the boardwalk in the vicinity of Connecticut avenue spread from the store conducted by Mrs. Charles Claussen to the adjoining stores of M. Sasseen, jewelry and laces, and Klein's delicatessen store. The damage will be about $12,000.

George Blair, a policeman, aroused Mrs. Claussen, but the woman had no sooner reached the boardwalk than she remembered leaving a number of valuables behind and fought her way back through the blinding smoke.

Plunging into the building, Blair found Mrs. Claussen struggling with a trunk and almost overcome by the smoke. He half carried her from the building, and she was prevented from again attempting to enter by the arrival of the firemen.

TO PUSH GRAFT CASES.

Governor Wilson Asks Justice Kalisch to Take Up Scandal.

Atlantic City, N. J., June 5.—Announcement that Supreme Court Justice Kalisch and Attorney General Wilson will start prosecution of the so called graft cases exposed by detectives was made here by Governor Woodrow Wilson. He said:

"Upon my return to Trenton I will request Justice Kalisch to take up the case at his earliest convenience, supplementing the request with one that Attorney General Wilson, who pushed the election cases and secured convictions recently, be appointed special prosecuting officer."

Justice Kalisch was sent here by Governor Wilson last year to sit in the election fraud and municipal fraud cases, and in nearly every trial a conviction was secured.

NO TAFT MAN FROM JERSEY.

Last Hope Gone When Ocean County Returns Came In.

Toms River, N. J., June 5.—Ever since the primary election Taft men have been making a sort of forlorn claim that perhaps one of the Taft delegates from the Third district had beaten out the low man on the Roosevelt ticket and that New Jersey would have one Taft man at Chicago.

Their hopes became slimmer each day as the belated returns came straggling in, and they were wiped out by the receipt of the last district. This was in Ocean county and was received by the county clerk.

In Time of Trial.

"In time of trial," said a minister in a Dorchester church during his weekly sermon, "what brings us the greatest comfort?"

"An acquittal," answered a lad in a rear pew, intending to be heard only by his chum. He miscalculated the strength of his vocal organs, however. —Boston Journal.

—Let me not let pass
Occasion, which now smiles.
—Milton.

BAMBERGER'S

THE ALWAYS BUSY STORE

MARKET & HALSEY STS.

Unprecedented Book Offer

A History of the American People (5 Volumes) by Woodrow Wilson.

The annals of historical literature record no more brilliant and masterful piece of writing than Woodrow Wilson's epoch-making work. It is monumental in character and scope and represents the genius of the greatest historical writer of the present. The volumes are numerously illustrated by Pyle, Remington, Fenn, Chapman, Christy and others.

This work has formerly been published in editions costing upward of $25. Our new popular edition, wholly unabridged, now more than cuts the price in half, and is offered with a year's subscription for two Harper periodicals for $12.00

Our Offer—We will send you the entire set of five volumes, all charges prepaid, upon receipt of $1, and enter your name as a subscriber for **Harper's Magazine** and **Harper's Bazar, or Harper's Weekly and Harper's Bazar, or The North American Review and Harper's Bazar** for one year each. If you do not like the books when they reach you, send them back at our expense, and we will return the $1. Cut out this coupon, fill in and mail today.

L. Bamberger & Co., Newark, N. J.
Gentlemen:
Please send me, all charges prepaid, A HISTORY OF THE AMERICAN PEOPLE, five volumes cloth binding, subject to ten days' approval, and also enter my subscription to magazines mentioned above. I enclose $1 and agree to send you $1 a month until the total price, $12, is paid, if the books are accepted by me.

Magazines .....
Name .....
Address .....

L. BAMBERGER & CO.

NEWARK N.J.

Gayle Hardware Co.

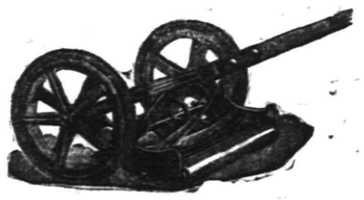

Announce that their line of LAWN MOWERS is now complete and is First-Class in every respect and invite your inspection of the following:

The MATCHLESS, Extra High-Grade.
The UNIVERSAL, Ball Bearing High Wheel at a Medium Price.
The PLAINFIELD, Old Reliable.
The YANKEE, a Good One at a Low Price.
LAWN SEED, GRASS CATCHERS, etc.

Tel. 398 Front St. and Park Ave.

Pacific Coast Summer Tours

With Experienced Personal Escort — Including All Expenses

YELLOWSTONE PARK — GRAND CANYON
CANADIAN ROCKIES — COLORADO RESORTS
COMPLETE TOUR OF CALIFORNIA

27 and 36 DAY TOURS — HIGH CLASS ARRANGEMENTS

BOOKLETS AND FULL DETAILS.

THOS. COOK & SON —— NEW YORK

245 BROADWAY, 553 FIFTH AVENUE — 264 FIFTH AVENUE, 2389 BROADWAY

TICKETS AND TOURS TO ALL PARTS OF THE WORLD.

One Hundred and Fifty-five Offices Under Our Own Management.

COOK'S TRAVELERS' CHEQUES PAYABLE EVERYWHERE

SWIFT PUNISHMENT OFTEN LEAPS OUT OF THE JURY-BOX.

The employer figuring as the defendant in a damage suit instituted by an injured employee, must not be surprised to find the sympathy of the jury with the plaintiff.

This is a frequent occurrence; and the employer, in many instances, is called upon to pay heavy damages.

The only effectual means of escaping the burden by an adverse verdict is to secure the protection of an Ocean Employers' Liability Policy. The Corporation then assumes all of the expense and responsibility incident to the defense and settlement of the case.

You can equip yourself with this safeguard at a nominal cost.

J. E. CURTIS, AGENT
183 NORTH AVE. TEL. 192

Try Press Want Ads.

SUMMER FURNISHINGS

Decide To-day To Have Cool Fresh Delicious Food And Water This Summer With An AUTOMATIC REFRIGERATOR

REFRIGERATORS, AWNINGS, SCREENS, PORCH FURNITURE.

We are quite sure that no other store can show you the large assortment of summer furnishings that we have; in fact, it's the greatest ever shown in town; all good complete well made goods; suitable for everybody at the most moderate prices.

AWNINGS! AWNINGS! AWNINGS!

The oldest established makers of good awnings in these parts. Get our estimate for a good job.

SHIRLEY & JOHNSTON

BABCOCK BUILDING PLAINFIELD, N. J.

WE ARE EYE SPECIALISTS

Making the eye and its needs our study. We especially invite those who may have been improperly fitted elsewhere to take advantage of our skill. Come in at once and have your eyes examined FREE. Your eyesight is too precious to be trifled with.

STILES & CO.

PHILADELPHIA EYE SPECIALISTS

at 107 East Front Street, Every Thursday.

Hours 10:00 a. m. to 5:00 p. m.

EXECUTORS' SALE OF REAL ESTATE.

The Subscribers, Executors of the last Will and Testament of Mary E. Holton, deceased, will sell at public vendue, to the highest bidder, on the premises, on Wednesday, the 12th day of June, at 2:00 P. M.,

All that certain house and lot of land situate on Johnston Drive, in North Plainfield Township, adjoining the Grosz-mann property. The house is a two-story, modern frame cottage, and the lot is approximately 60x200 feet. Being situate on the hills, directly back of Plainfield, and convenient of access. This is a very desirable property either for a summer home or all the year residence.

J. HERBERT CASE,
JOHN NEWTON HOLTON,
Executors.

Wm. A. Coddington, Atty.,
212 Park Avenue,
Plainfield, N. J. 5 29 6 1-5-6-11

MAURICE KAUFMAN
SOLO-VIOLINIST
Violin Instruction in Plainfield
MONDAYS AND THURSDAYS.
For terms and hours address
200 West 78th St., New York.
Telephone 9980 Schuyler.
4 10 2mos m-w-f

Plainfield Daily Press

Published Daily except Sunday, by the PLAINFIELD PRESS COMPANY, 105 North Avenue.
Entered at the Plainfield, N. J., Post-office as Second Class Mail Matter.

Leslie R. Fort and Ralph L. Morrow, Editors and Managers.

TELEPHONE PLAINFIELD 1300.
Private Branch Exchange connecting all departments.

Two cents a copy. Ten cents a week. $5.00 a year in advance. Delivered by carrier or by mail. No extra charge for papers mailed to points in the U. S. and Canada.
Any subscriber failing to receive a single issue will confer a favor by notifying the business office.
Advertising rates mailed on application. Copy for Change of Advertisements to ensure change for same day must be at the office by 9:00 a. m.

June 5 In American History.

1851—The first chapter of "Uncle Tom's Cabin," Harriet Beecher Stowe's anti-slavery novel, appeared in the National Era at Washington.

1892—Oil City and Titusville, Pa., devastated by a fire created with burning oil, 300 lives being lost.

1897—Rear Admiral Samuel P. Lee, U. S. N., retired, last of the civil war commanders of great squadrons, died; born 1812.

1910—William Sydney Porter (O. Henry, story writer) died; born 1867.

ASTRONOMICAL EVENTS.

(From noon today to noon tomorrow.) Sun sets 7:27, rises 4:29. Evening Stars: Mars, Jupiter. Morning stars: Venus, Mercury, Saturn.

Plainfield, N. J., June 5, 1912.

THE SEWAGE PROBLEM.

It is quite evident, judging from the somewhat surprising petition presented to the Common Council on Monday night, that many of the larger taxpayers are not at all satisfied with the work of the city fathers in their effort to solve the sewage disposal problem. These representative men declare that there is "a grave divergence of views as to the proper course to be pursued in the solution of this most serious problem," basing their claim, they assert, on the thoughts expressed by Daily Press contributing editors and of those contained in letters of prominent men published exclusively in this paper. The suggestion is made by them that the Common Council appoint "a committee of twelve representative citizens" to "investigate the facts, weigh the merits of the several plans which have been suggested and 'express their feelings in some clear and unequivocal way;'" The settlement of the matter, they add is one "that demands prompt action."

It is quite clear from the tone of the petition that the signers are not satisfied that the Common Council is acting with a reasonable degree of promptness in dealing with the problem. They are, at least, growing impatient. The plea is entitled to consideration, no matter how much some may disagree with the opinion of the signers for among them are A. A. Tilney, Percy H. Stewart, S. D. Lounsbery, W. T. Kaufman, J. P. Stevens, F. W. Wallace, G. W. Endicott, Henry C. Irons, J. W. Sandford, Townsend Rushmore, H. P. Talmadge, O. T. Waring, A. V. Heely, Charles J. Fisk, E. H. Ladd, Jr., DeWitt C. Ivins, J. F. Harman, Arthur M. Harris, Robert H. Cox and Willima Palmer Smith.

It is a question, however, whether the proposed committee of twelve "representative citizens" will be able to accomplish any more in a given time than has the city administration of twelve composed of the mayor and the eleven councilmen.

It having been shown at the public hearing held by the Common Council on Monday night that a majority of the affected property-owners are eager for the widening of Somerset street between Front street and the borough line, there does not appear to be any reason why the improvement should not be made. As former Mayor Smalley stated, there is a peanut stand on one corner and a bootblack stand on the other and the thoroughfare is too narrow for the traffic demands. The sole objection made at the hearing was that the street had been in its present condition for years, but surely that plea is not worthy of serious consideration.

In the next twelve days the residents of Flushing, Long Island, propose to raise $100,000 for their new hospital. The campaign was formally launched last night at a banquet at which George P. Mellick, president of Muhlenberg Hospital, explained how Plainfield contributed $137,000 to its worthy institution within a like period of time. W. E. Bowen, who had charge of the undertaking here, serves in a similar capacity at Flushing. Probably the people of that town may think that $100,000 is a huge amount to raise in less than two weeks but when the campaign is closed they will find that the fund will pass the mark.

The commission form of government for cities is explained in a most interesting way on page one of this issue. Ere long the proposition to adopt that type of government in Plainfield will undoubtedly be put to a vote. Holding to that view, we are striving to enlighten the taxpayers concerning every phase of the subject. Therefore, your attention is directed to the "catechism" published today.

The contributing editor for next Saturday will discuss a subject now being agitated here; one which means much for the future welfare of the municipality. The theme will be handled by one who figured prominently in New Jersey as an editor some years ago and is now the editor of at least two magazines. He is considered an authority on matters of government.

"The secret of the success of the commission plan lies in the fact that the governmental power is taken out of obscurity and placed upon a pinnacle of light where all the citizens can watch it."

JOHN CONRAD SCHMIDT DIES SUDDENLY AT 67

John Conrad Schmidt, aged 67 years, died suddenly last evening at the residence of his son John Herman Schmidt, of 922 West Third street. Death was caused by heart disease.

Mr. Schmidt was a brother-in-law of Herman, Jacob and Henry Overland, of Fourth street, and Mrs. Waldron, of Monroe avenue, was his sister-in-law. Interment will take place in Coontown cemetery on Friday at 3:30 p. m.

BUSINESS COLLEGE TO TAKE PLACE OF DRAKE'S

Miss Pauline Denton, of this city, and C. H. Bowser, who have been teaching at the Drake Business College for the past year or more, have formed a partnership and taken over the business of the college which they will conduct in the future. The name of the college is to be changed and the new management has offered a prize of $5 to the person suggesting the best name. This contest will close at 9 o'clock tonight. Thus far seventy names have been received.

Thirty-two young men and women have been graduated from the college this year and there is a class of ten to be graduated within a short time. Later on arrangements will be made to exhibit the work of the pupils. Miss Denton is a graduate of the Plainfield High School and since entering the college as a teacher has been successful in her work.

TAFT FAILS TO CAPTURE ONE JERSEY DELEGATE

Toms River, June 5.—Ever since the primary election, Taft men have been making a sort of forlorn claim that perhaps one of the Taft delegates from the Third district had beaten out the low man on the Roosevelt ticket and that New Jersey would have one Taft man at Chicago.

Their hopes became slimmer each day as the belated returns came straggling in and they were wiped out yesterday by the receipt of the last district. This was in Ocean county, and was received by the county clerk yesterday morning. The unofficial figures, taken from the filed returns, now show the Republican primary vote in the Third Congress district to have been:

Monmouth—Hetrict (R), 2,523; Lyons (R), 2,351; Johnson (T), 2,079; Thompson (T), 2,417.

Middlesex—Hetrict (R), 1,831; Lyons (R), 1,886; Johnson (T), 1,837; Thompson (T), 1,788.

Ocean—Hetrict (R), 621; Lyons (R), 613; Johnson (T), 488; Thompson (T), 498.

Totals—Hetrict (R), 4,975; Lyons (R), 4,850; Johnson (T), 4,404; Thompson (T), 3,703.

COMING EVENTS.

TONIGHT — Anti-Tuberculosis League's executive committee meets.
Dunellen - North Plainfield-Scotch Plains - Fanwood-Plainfield sewer conference at Common Council chambers.

TOMORROW — Ninth annual horse show of Plainfield Riding and Driving Club opens at 1 p. m.
City Union of the King's Daughters elects officers.
Plainfield Seminary alumnae Association luncheon.
Unity Lodge, K. of P., euchre.
First Presbyterian church strawberry festival.

—Try a Press want ad.

100 TO 12 SHOT WINS THE DERBY

Epsom, England, June 5.—The one hundred and thirty-third running of the Derby stakes of 6,500 sovereigns, distance about one mile and a half, took place here today and was won by the gray filly Tagalie, owned by Walter Raphael.

The third horse was August Belmont's brown colt, Tracery, by Rock Sand out of Topiary. Twenty horses ran.

The owner of the Derby winner is a member of one of the biggest firms on the London Stock Exchange.

The betting on Tagalie was 100 to 12 against. The winner was ridden by Johnny Reiff.

King George and Queen Mary attended the race.

NOVEL FEATURE AT ENDEAVORERS' SOCIAL

Months of Year Depicted—Secrecy as to Age Cost Guests $1.

The Christian Endeavor Society of Trinity Reformed church gave a birthday social and entertainment in the lecture room, last night. Each person attending was required to pay as an admission fee, a penny for each year of their age. A considerable sum was realized. Those not wishing to disclose their age were privileged to give $1 as an admission fee.

The program was a novel one, consisting of a representation of each month. For instance, January was represented by several young men appearing in overcoats, while "Jingle Bells" was being played on the piano. A company of boys, carrying firecrackers and American flags, represented July, while those present joined in singing "America." As each month was called, those having birthdays in that month gave their contributions. During this part of the program Miss Etta Raybert sang "April Girl," when the month of April was called.

Another feature was the singing by a male quartet, comprising Paul Mertz, Ralph Martin, E. D. Young and William Bellerjeau. The program was concluded with shadow pictures, representing various widely-known advertisements.

The rooms were elaborately decorated for the affair with flowers. During an intermission refreshments were served. The committee in charge comprised Miss Harriett Randall, Miss Anna Bach, Miss Lena Bohan, Mrs. F. N. Farnham, Henry Seader, Fred Soper, Jr., and Lester Reninger. As the affair was concluded the young people joined in singing "Blest Be the Tie That Binds."

PROGRAM OF PRINCETON'S COMMENCEMENT EXERCISES

Princeton, June 5.—The official program of exercises for Princeton commencement starts Friday, June 7, when the regatta for class crews will be held on Lake Carnegie. The big athletic event of commencement will be the baseball game with Yale on University field on Saturday, June 8.

There will be a performance of the Triangle Club play in the evening. The baccalaureate sermon will be delivered by President Hibben at 11 o'clock on Sunday in Alexander Hall.

The program for Monday, June 10 will be as follows: Annual meeting of Phi Beta Kappa society, Murray Dodge Hall, 9 a. m.; annual meetings of Whig and Clio halls at 10 a. m.; opening exercises of class day, Alexander Hall, at 11 a. m.; meeting of the board of trustees at 11:15 a. m.; graduating class ivy exercises, cannon exercises, 3:30 p. m.; glee club concert, Alexander Hall, at 8:15 p. m.; sophomore reception at 9:30.

Tuesday, commencement day, 166th annual commencement at Alexander Hall, 10:30 a. m.; academic procession forms at 10:15 a. m., in front of Nassau Hall; polls open for alumni trustee in secretary's office, university library, from 12 to 1 p. m.; baseball, alumni vs. 'varsity, on University field, later in the afternoon.

WINS SUIT FOR PAY, WILL CLING TO JOB

New Brunswick, June 5.—Ferdinand Stahlin, who contends that he is still superintendent of the water department, has more firmly established that contention by winning a judgment in the District Court Monday against the water commissioners for two months' salary, amounting to $333.

Stahlin was dropped when the Republicans secured control of the city Water Board, and Charles H. Morris was elected in his place. Stahlin was elected last January before the Democratic board retired and the Republicans contend his election was illegal. Judge Freeman Woodbridge Monday held to the contrary.

—A soul without reflection, like a pile
Without inhabitant, to ruin runs.
—Young.

SUMMER HOME FURNISHINGS

The Porch is the Thing

The rest of the house now becomes only an annex. This is the way most people feel when they find themselves spending the whole day and most of the night on the piazza. All the more reason to furnish it as prettily and comfortably as your means will permit. We have a big space on our main floor devoted to the sale of Porch Goods of every description—Couch Hammocks, Swings, Swinging Settees, Palmer Hammocks, Rockers, Chairs, Settees, Tables, Bamboo Screens, etc., etc., at prices to suit everybody's pocketbook.

White Mountain Refrigerators

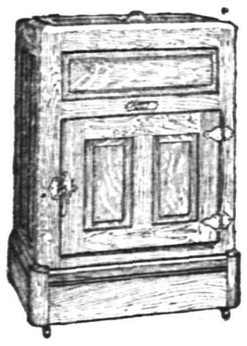

Have stood the test for nearly 40 years. They are the best that money can buy, yet there are styles and sizes enough to bring them within the reach of all. The cases are of Oak, Ash and Pine, lined with heavy galvanized iron, zinc, white enamel and "Snow White" stone. We have them in ten different styles, in a full line of sizes, with ice capacities from 50 to 150 pounds, and ranging in prices

FROM $6.50 TO $55.00.

WHITE MOUNTAIN FREEZERS.
From one to ten quart sizes,
$1.75 to $5.98.

Porch Rockers

The large, roomy, comfortable kind, with high back and wide arms, made of selected white maple. The frames are pinned as well as glued together; the seats and backs are of double rattan. We have them in natural color and green, in 14 different styles and sizes, ranging in price from 98c for the small size, to $3.50 for the larger ones.

When You Buy a Lawn Mower

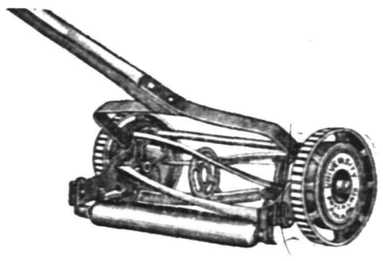

Buy a good one. We feature the famous line made by the Philadelphia Lawn Mower Co., and there is no better. We are selling a splendid mower with 9-inch wheels, that is self-sharpening, at $2.98 for the 12-inch size, and up to $4.50 for the 18-inch size. Then we have an excellent high wheel mower with five blades that we sell at $4.98.

Palmer Hammocks

Are so well known that it hardly seems necessary to say much about them. Everybody knows they are the best. You can tell a "Palmer Hammock" at a glance. They have distinctive features in style, colorings and general get up. They are head and shoulders above other makes. This year they are even prettier and better than ever before. Hundreds of styles and color combinations to select from, at prices

FROM 98c TO $6.50.

OSTERMOOR MATTRESSES

Woodhull & Martin Co.

BUTTERICK PATTERNS

U. S. SENATOR NIXON.

He Is Dying Following Operation For Removal of Nasal Abscess.

Photo by American Press Association.

SENATOR NIXON DYING.

Nevada Lawmaker's End Near After Slight Operation.

Washington, June 5.—Senator George S. Nixon of Nevada was believed to be dying at a local hospital from toxic poisoning following an operation last Thursday for the removal of a nasal abscess.

The chaplain of the senate in his opening prayer in the senate prayed fervently for the recovery of the senator from Nevada.

Senator Nixon is a Republican and had just been re-elected to the senate for the six year term beginning next March. He prevailed at a recent state wide primary.

Beginning life as a telegraph operator, Senator Nixon later went into mining when the gold craze struck Goldfield and Tonapah, and he made a fortune.

He is president of a national bank and of a trust company at Reno, his home.

McALL CONVENTION.

Miss Ethel Millar, who was the delegate from the Plainfield branch of the McAll Association, to the annual meeting of the American McAll Association held in Pittsburg, Pa., May 8 and 9, gave an interesting report of that gathering at the meeting of the Plainfield branch at the public library, this morning. Mrs. Frederic G. Mead, of this city, who is vice president of the American McAll Association, presided at the sessions in Pittsburg.

—Press want ads. one cent a word.

—Interested in outdoor life? Read the gossip on the Press sporting page

—Make hay while the sun shines and you won't have to borrow an umbrella when it rains.

REAL ESTATE
For Sale, Rent or Exchange.
Estates Managed. Rents Collected.
EDMUND RUSHMORE
Singer Building, New York — 212 Park Avenue, Plainfield

HE NEEDED MONEY SO HE MADE SOME OF LEAD

Trenton, June 5.—For manufacturing and passing counterfeit half-dollars in Perth Amboy, William Keegan, of Jersey City, was sentenced to five years in the Atlanta Penitentiary by Judge Rellstab, in the United States District Court yesterday. He pleaded guilty, saying that he needed the money to buy tools so he could work at his trade.

STEPHEN MILLWATER WEDS MISS ROSETTA FOELLER

Miss Rosetta Foeller, daughter of Mrs. Sarah Foeller, of West Third street, and Stephen Millwater, of this city, were married at 7:15 o'clock last night at the Church of the Heavenly Rest, in the presence of a large number of relatives and friends. Rev. C. H. Mallery, rector of the church, performed the ceremony.

Mr. and Mrs. John Millwater, brother and sister-in-law of the bridegroom, who were married Saturday night, accompanied the couple. A reception followed at the home of the bride's mother. Mrs. Millwater received a number of gifts. Mr. Millwater is employed at Muhlenberg Hospital as night engineer, and he and his bride will continue to reside here.

POOL MATCH.

Clarence Johnson, of this city, and a well-known pool player from Elizabeth, will play tonight for a purse in Wolven's Palace Pool Parlor, 19 Somerset street. The one who scores the highest number of points in a one hundred ball game will be the winner.

YOUNG FRIENDS TO MEET.

The Young Friends' Association will hold its last meeting for the season at the Friends' meeting-house on Watchung avenue, tomorrow night. Mrs. R. D. Williams will give an illustrated lecture of her trip through England and Scotland.

THE STATE TRUST COMPANY.
Real Estate Department.
Care of Real Estate.
By giving over the care of your real estate to a Company like the State Trust Company at Plainfield you secure careful attention to all the various details incidental to its care. Only the usual commission, 5%, on the income is charged. We invite the listing of property of every description.

ORGANIZED 1864
THE FIRST NATIONAL BANK OF PLAINFIELD.
A COMMERCIAL BANK WITH SAVINGS and SAFE DEPOSIT DEPARTMENTS.
FOUR PER CENT. INTEREST PAID ON SAVINGS ACCOUNTS.

Headquarters for
Gibson's
RYE.
E. C. Wescott,
115 East Front Street.

RITZ Inc.
BABCOCK BUILDING
CANDIES, ICE CREAM, DAINTY LUNCH

CITY NATIONAL BANK
PLAINFIELD, N.J.
ORGANIZED 1875

Should Burglars Come
and carry off your jewelry, heirlooms or other valuables, the loss might be irreparable.
Protect them against any risk of loss from either theft or fire by putting them in our Fire and Burglar Proof Vault, where you can rent a Safe Deposit Box as low as
$5.00 AND UP PER YEAR.

4% Interest paid on Savings Accounts.
3% Interest on Daily Balances of $500 or more, subject to check

Capital $150,000.00
Surplus and Profits $285,000.00 (all earned)

The Christman Player-Action

Represents the latest, simplest and best. Can be installed in your piano in your home for only $160.00.

Demonstrated at Kolb's Ice Cream Parlor, 112 West Front Street,

E. D. Young, Agt.

Also expert tuning, regulating, repairing of Pianos, Players and Organs.

'Phone 944-W.
1135 W. Front Street.

New Jersey Central

TRAINS LEAVE PLAINFIELD.

For New York—2.46, 3.41, 5.41, 5.36, 5.57, 6.27, 6.35, 7.03, 7.35, 7.44, 8.41, 9.36, 11.28 a. m., 12.12, 1.30, 3.29, 3.43, 4.29, 5.53, 10.29, 11.20, 11.52 p. m. Sunday—8.29, 12.28, 12.58, 1.44, 2.32, 3.22, 3.48, 4.12, 4.36, 5.55, 6.29, 6.40, 7.43, 8.27, 9.27, 9.36, 10.15, 10.36, 11.28 p. m. Rahway—6.30, 8.41, 5.41, 7.23, 7.58, 8.52, 9.24, 9.42, 10.24, 11.52 a. m., 12.33, 12.58, 1.38, 2.19, 3.29, 3.35, 3.17, 4.29, 5.24, 6.37, 8.27, 9.35, 9.42, 10.28, 10.36 p. m.

For Newark—5.36, 6.27, 7.05 through train to Newark), 7.41, 8.26, 9.29, 10.29, 11.29 a. m., 12.28, 12.58, 1.44, 2.32, 3.22, 3.42, 4.36, 5.29, 6.29, 7.42, 8.27, 9.30, 10.36 p. m. Sunday—7.23, 8.52, 9.31, 10.37 a. m., 12.58, 1.38, 2.32, 3.17, 4.29, 5.34, 7.14, 8.13, 9.35, 9.42, 10.36 p. m.

For Easton, Bethlehem, Allentown and Mauch Chunk—5.18, *8.17, 9.43, 11.19 a. m., 2.00, 5.21, xx5.43, *6.59 p. m. Easton only). Sunday—5.45, 10.24 a. m., 1.58 xx5.43, 7.06 p. m.

For Wilkesbarre and Scranton—5.18, 9.43 a. m., 5.43 p. m. Sunday—5.45, 10.24 a. m., 5.43 p. m.

Mauch and Asbury Park, etc—3.41, 8.17, 11.20 a. m., (12.28 Saturdays only), 4.22 Red Bank only), 3.48, 4.36, 5.28, 8.21, 11.28 p. m. Sunday—7.53 Red Bank only), 9.52 a. m., (1.28 Red Bank only), 3.24, 8.15 p. m.

For Lakewood and Atlantic City—3.41, 8.29, 12.28 Saturdays only), 12.58, 3.22, Sundays—7.53 Lakewood only), 9.42 a. m., 1.28 p. m.

For Philadelphia—6.42 7.33, 8.45, 8.51 10.43, 11.53 a. m., 12.42, 1.55, 2.45, 5.13, 6.44, 7.42, 8.47, 9.46, 10.48 p. m., 1.20 a. m Sunday—8.45, 9.56, 10.42, 11.41 a. m., 12.42, 1.44, 2.45, 3.42, 4.38, 4.55, 6.38, 6.44 7.42, 8.47, 9.46, 10.54, 11.54 p. m., 1.20 a. m.

For Baltimore and Washington. Daily—8.45, 10.43 a. m., 12.42, 2.45, 6.44, 7.42 p. m.

*Saturdays only.
xxExcept Easton and Bethlehem.
*Except Mauch Chunk.

W. G. BESLER, Gen'l Pass. & Gen. Mgr. W. C. HOPE, G. P. A.
5 25 12

L. Moraller & Son

Watchmakers and Jewelers,

WATCHES, CLOCKS and JEWELRY

Fine Watch and Clock Repairing a Specialty.

219 Park Ave. Plainfield, N. J.

WALKS

We Construct Them

Trap Rock, Cement Experience

R. G. BUSH

Tel. Con. 743-5 South Ave

PLAINFIELD WINDOW CLEANING CO.

M. MEISTRICH, Prop.

Stores, Offices, Private Residences New Buildings Cleansed, Scrubbed and Oiled. Office, 121 Liberty St Tel. 1945-W.

Leland Manning

MASON AND BUILDER.

Estimates Furnished

Jobbing a Specialty

1120 Myrtle Avenue. Tel. 347-J

A. H. ENANDER

Sanitary Plumbing, Gas Fitting Steam and Hot Water Heating. Contractor for Sewer Connections

125 WATCHUNG AVE.

SELLING OUT

Palms, Ferns, Begonias at Reduced Prices

PETERSON'S

217 Watchung Ave 5 8 1m

RAG CARPETS AND RUGS.

RAG carpets and rugs, also silk portiers made from your own material; we also buy carpet rags. Address William Spicer, Scotch Plains, or William A. Schorb, & Co., 120 Madson avenue, Plainfield; 'Phone 1707-W. 10 2 tf

JOHN WINZENRIED'S

Storage Warehouse

316-318 WEST FRONT ST.

Separate Rooms—Clean and Dry.

Furniture removed with care

Tel. 640-R. Residence 312 Lee Place

VAIL BROS.

Plumbing, Tinning and Heating.

Satisfaction Guaranteed.

General Repairing a Specialty.

Night service promptly attended to

Phone 1067-W. 123 Liber St

HENRY WIERENGA

FURNITURE, FREIGHT, BAGGAGE EXPRESS AND RIGGER.

PIANO MOVING A SPECIALTY

Residence 'Phone 517-S.

OF LOCAL INTEREST.

Some People We Know, and We Will Profit By Hearing About Them.

This is a prely local event.

It took place in Plainfield,

Not in Buffalo or New York.

You are asked to investigate it.

Asked to believe a citizen's word:

To confirm a citizen's statement.

Any article that is endorsed at home

Is more worthy of confidence

Than one you know nothing about.

Endorsed by unknown people.

Albert Naylor, musician, 256 East Second street, Plainfield, N. J., says: "Sseveral years ago I suffered from an ache in the small of my back and sharp pains when stooping or lifting. I took Doan's Kidney Pills as I was told that they were good for such troubles and by the time I had finished the contents of two boxes, I was feeling better in every way. I have often recommended this remedy to people I have heard complaining of kidney trouble."

For sale by all dealers. Price 50 cents. Foster-Milburn Co., Buffalo, New York, sole agents for the United States.

Remember the name—Doan's—and take no other.

COAL DEALERS.

Take the advice of those who know, and buy your coal NOW. My coal is all fresh MINED COAL, THOROUGHLY SCREENED, leaves the minimum residue of ash and clinkers—the fuel you should have if you want entire fuel satisfaction. Call on me or 'Phone 1569 and let us talk it over NOW.

Richard Parrott, Jr.

686 South Second St.

TRY TEMPLE'S **COAL**

674 So. 2nd St. Tel. 231

TenEyck & Harris,

Dealers in LEHIGH VALLEY COAL

Office Rowley's Drug Store, 218 W. Front St. Tel. 2081-J-2.

TenEyck & Kelley COAL

741 South Ave. Tel. 1155

GEO. O. STEVENS COAL 747 WEST FRONT ST.

R. L. CLINE

(Successor to C. H. Rugg & Co.)

BEST QUALITY LEHIGH COAL

Yard and office 432 W. 3d St. Tel. 93

N. MEYERS & SONS

COAL

COKE AND WOOD

Office Tel. 1152-w Yard Tel. 1911-w
21 Watchung Av. 4th & Washington Sts

CHAS. KEIDERLING

FURNITURE PACKER.

Furniture, Trunks, Pictures, China, Glass and Bric-a-brac Packed and Crated for Storage and Shipping Storage Rooms to Let.

Tel. 559-J. 258 E. Front St.

Hodge's Pharmacy

Y. M. C. A. BUILDING.

BELLE MEAD SWEETS.

Telephone 62.

JOHN WIRTH

(Successor to Henry Liefke)

BAKERY AND CONFECTIONERY

201-202 West Front St. Tel. 725

Orders delivered at short notice.

RIVARTINUS & JELLING

Successors to Alex. Lusardi.

Foreign and Domestic Fruits, Choice Confectionery, Nuts, Cigars, etc.

211 W. FRONT ST. Tel. 866-W

IN WOMAN'S REALM

The KITCHEN CUPBOARD

FISH, FLESH AND FOWL.

THESE recipes will be useful when nourishing foods that may be easily prepared are needed. In warm weather the demand is for food that may be cooked quickly to the elimination of long hours of work over the hot stove.

Fish Timbales.

Codfish Timbales.—Remove the bones from cold cooked codfish and shred it in fine pieces. Mix with stale breadcrumbs, add butter, cayenne and salt, if needed, and a little onion juice and fresh chopped parsley. Put into timbale dishes, sprinkle tops with bits of butter and some dry crumbs and bake a pale brown.

A Time Saver.

Quick Roast.—Beef may be roasted more quickly if it is first put into boiling water and boiled until almost done. Do not use any more water than is absolutely necessary. The water should be salted toward the last. Take the beef from the pot and place it in a pan in which is melted butter or beef drippings. Brown the meat, turning it that all sides may be roasted.

When done place on a hot platter and thicken the gravy in the pan with a little flour and add some of the broth in which the beef was boiled. A saving of half the time taken for roasting may be accomplished in this way.

A Rich Soup.

Bisque of Chicken.—Prepare the chicken as if for stewing. Cut up the fowl and put into a stewpan with a quart of cold water for each pound of meat. Mince an onion and three or four stalks of celery into the stewpan; then place a cover over it and let it cook slowly until the meat can be separated from the bones.

Take off the fire and when cool skim, take out the bones and chop fine. Place the soup back on the fire to boil. Into a small saucepan pour a cupful of milk and a pinch of soda. Place these on the fire and thicken with a tablespoonful of butter rubbed into a tablespoonful of flour. Season with a teaspoonful of minced parsley.

Stir the chopped chicken into the now boiling soup and then add the thickening. Boil for about a minute and it is ready to serve.

Anna Thompson.

VOGUE POINTS.

Smartest Model For Summer Waist Is the Robespierre.

There's a Robespierre waist—the newest and smartest model for summer. The waist is made of fine lawn pin tucked in clusters. The characteristic high turnover collar, wide open at

MODEL FOR LIGHTWEIGHT SILKS.

the front and stiffly boned at each side, is made of lace and tucked lawn, as are also the sharp pointed revers just below it and the long full jabot. Across the top of the jabot there is a buttoned strap of blue linen.

Such gowns as this one can be made from a great many different materials and are both useful and fashionable. The model is an excellent one for the simple lightweight silks of the season.

JUDIC CHOLLET.

These May Manton patterns are cut in sizes for the blouse from 34 to 42 inches bust measure and for the skirt from 22 to 32 inches waist measure. Send 10 cents each for these patterns to this office, giving numbers—blouse 7450, skirt 7317—and they will be promptly forwarded to you by mail. If in haste send an additional two cent stamp for letter postage. When ordering use coupon.

No..... Size.....

Name .....

Address .....

.....

—Advertise in the Daily Press.

VOTES FOR WOMEN

Conducted by the Equal Suffrage League of Plainfield and North Plainfield.

CONTRIBUTING EDITORS.

Mrs. Edward F. Feickert, Mrs. Louise Bryan Dorr, Mrs. Champlain L. Riley, Mrs. Vernona Henry and Miss Zoe Bateman.

Downing the "Beast."

A Democrat recently deemed by a sizable faction of the Colorado Legislature as being of senatorial size has now been declared by the people of Denver to be unfitted to continue as mayor of their city. Speer is his name and he was defeated for reelection last week. Apparently he did not make a good mayor and it is probably fortunate that the Legislature in 1911 was unable to agree upon him to end the senatorial deadlock.

In Speer's defeat is read the story of a people long patient under misgovernment, but finally aroused to rebuke the authors of their unhappiness and put them out of office. This victory of a citizens' ticket spells disaster to both Democratic and Republican machines and seems to presage an era of good government.

Judge Ben Lindsey scores a personal triumph in the citizens' victory at the polls. He was one of the leaders of the regenerative movement and one of the hardest workers in the campaign, fighting what he has long termed "the beast," the combination of politics and business which had so long thwarted his own work for the betterment of that community.

It is interesting to note that much of the credit for Denver's great victory is given to the women voters. They have been consistent supporters of Judge Lindsey in his various conflicts with the interests and this time rallied more strongly than before on the side of good government and community progress. The nation takes satisfaction in the triumph of another community over misgovernment.—Cleveland Plain Dealer.

Mrs. Anna Pitzer, the dignified, gray-haired sister-in-law of Speaker Champ Clark, has been selected as one of the twelve delegates allowed to Colorado in the National Democratic Convention to be held in Baltimore. Mrs. Pitzer worked hard for woman suffrage in Colorado, where she has resided for many years.

Great Day With Jane Addams.

When Jane Addams visited Kansas City, Kan., recently, on her way to the annual convention of the Kansas Equal Suffrage Association at Wichita, a motor parade escorted her through the business streets to the packing house and factory district in the west bottoms, where she spoke to hundreds of workingmen at the noon hour. The automobiles were decorated with suffrage pennants and banners, and she was cheered by crowds who lined the streets. At the convention Miss Addams was quoted as saying the day in Kansas City was one of the greatest in her life. The parade, the meeting for the workingmen, and all the arrangements were worked out by Mrs. Fansy Hammond-Clark, of Rosedale, daughter of Dr. Doretta Mann-Hammond, a pioneer suffrage worker who campaigned in Kansas in the early days. Mrs. Clark is said to be scarcely five feet in height, but a wonderfully resourceful worker and a dynamo of energy. She is ably abetted by her husband, Dr. C. Charles Clark, who as city attorney of Rosedale, sometime ago destroyed all the slot machines. The doctor has placed his motor car at the disposal of suffrage, day or night, and with his wife has made many campaigning trips over rough country roads. Their small son and daughter took part in the parade, the boy dressed in bright yellow rompers, with "Votes for Women" across his breast.

Jane Addams gave some painful facts in her recent address before the Conservation Congress of the Men and Religion Forward Movement in New York. She said that under the laws of Illinois "the punishment for rape is the same as that inflicted for the theft of fifteen dollars' worth of property, and a man may not be extracted from one state to another for so slight an offence." Her address is given in full in the Survey of May 4. Everyone should read it.

Many of the summer Chautauquas held in Wisconsin will have suffrage speakers on their programs, and plans are on foot to distribute in the state sevral thousand copies of the speech on suffrage lately delivered by Congressman Taylor, of Colorado.

The executive committee of the Michigan Grange, in session last week, strongly endorsed the proposed woman suffrage amendment to the State Constitution. This organization has a membership of 60,000 and wields an enormous influence in state politics.

—Maud—When you broke the engagement, of course you returned the diamond ring he gave you. Ethel—Certainly not. I don't care for Jack any more, but my feelings have not changed toward the ring.—Boston Transcript.

Ease and Economy in Cooking

Gives utmost convenience—gas and coal may be burned at the same time—practically two stoves in one—and for the price of one.

For winter or summer cooking—for a large or a light meal the handy Newport is ever ready—it answers every purpose—every day—without waste or effort.

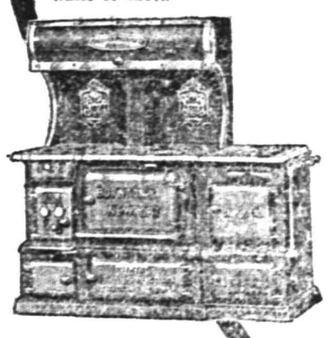

Newport Coal and Gas Range

Every other attachment is equally modern. In addition, the cost of operating is usually lower than that of any other range.

The Newport is clean and easy to keep so the castings are smooth—large water back and ash pit well located.

These and many other features will be shown you by your dealer. Ask him.

BOYNTON FURNACE COMPANY,
37th St., near Broadway,
NEW YORK.

Do You Need something to build you up—to put good rich red blood in your veins?

Bartholomay

Rochester

Beer or Ale

is a splendid tonic for body and brain. Famous for its delicious flavor and invigorating qualities.

DISTRIBUTED BY
HENRY HAURAND,
63 Somerset St.
Tel. 279.

PIXIE PLANTS

A 20th Century Marvel

GROWN IN 48 HOURS

For a child nothing is more interesting

William H. Olmsted

"THE HUSTLER"

331 Watchung Ave.

Stationer Newsdealer

Best delivery service and newspapers in the city.

Dr. Mandeville

SPECIALIST

I have MOVED into my new office ROOM 703, in the Wiss Building, 671 Broad street, Newark, N. J., directly next door to my old offices.

Take elevator to room 703.

Over twenty-five years experience in Newark as a Specialist in all Nervous and Chronic Diseases. ADVICE FREE.

Bring this Ad and get a TRIAL TREATMENT absolutely FREE.

Office open 2 to 4 p. m.—5 to 8 p. m.
Also Tuesday and Friday Mornings 9 to 11.
Office closed SUNDAY ONLY.

STORE CLOSES SATURDAY AT 10 P. M. OTHER DAYS 5:30
Telephone 5500—Market—Five Five Hundred.

L. S. Plaut & Co.

BEE HIVE New Jersey's Shopping Centre NEWARK

Cut Glass at Big Savings

A Special Event for June Brides

Every piece is sold for less than it ordinarily would at the cutters. It is a beautiful and comprehensive collection comprising about everything desired for utility and adornment. Every piece is brilliant, rings with the chime of a silver gong and artistically cut from perfect blanks. Many other items besides the following:

Low Bowls—beautiful new designs, our golf pattern; dainty piece for any table.
8-inch Low Bowls $2.49
9-inch Low Bowls $3.75

Buffalo Berry Bowls—Handsomely allover deep cut star design; very heavy and massive.
8-inch Bowls $4.50
9-inch Bowls $5.95

6-inch Nappies, dainty cut design, fancy scalloped edge, a handy table necessity for pickles, olives and many other dainties, at 69c

8-inch Spoon Tray 4 inches wide, fancy scalloped edge, fancy cut design, at 95c

Two-pint Water Pitchers 9 inches high, plain wheel design, step spout and massive handle at $1.95

Oil and Vinegar Cruets—These pretty styles, flower designs; useful when in use—an ornament when not in use; at $1.95

8½-inch Cut Glass Berry Bowls—Pretty all-over chrysanthemum design; a heavy massive bowl, at ..... $1.95 and $2.49

7-inch Celery Tray, 4¾ inches wide; every woman should like one of these real table accessories, at $2.49

Three-pint Water Pitchers—9 inches high, allover fancy cut, step spout; massive handle, $2.79

Cut Glass Fern Dishes—7½ inches in diameter, with white metal fern holder, three glass feet, rich cut design, an ornament for any table, at $3.85

Hand Embroid'd Linens

Real Maderia; ½ Reg. Price

Of choicest quality, round thread Austrian linen, snow white, dainty hand embroidered scallop edge, as only can be had in these fine Maderia embroideries; they are without a doubt the most attractive lot of linens we have offered in a long time; they will appeal to everybody looking for dainty gifts for June brides and linen showers.

REGULAR $1.00.
18-inch round centre pieces; exceptional value, at 50c

REGULAR $1.98.
28-inch round centre pieces; attractively priced at $1.00

REGULAR $1.50.
24-inch round centre pieces; unusual value, at 79c

REGULAR $2.50
36-inch round centre pieces; remarkable value at $1.25

711 TO 721 BROAD ST. NEWARK.

All Plainfield-Elizabeth Trolley Cars pass our door. Wagon delivery to Plainfield and vicinity daily. No Branch Stores.

FOR A FEW DAYS

A. M. GRIFFEN CO.

WILL SELL YOU A GOOD

Parlor Broom at - - 36c

Also a Whisk Broom at 13c

Equally as good, regularly sold at 20c.

We have a complete line of floor polishers, floor and wall dusters, dustless clothes dusters, dustless floor dusters; sanitary brushes, etc. Also ask to see the "Knickerbocker" Indian Rubber Spray Brush, Shampoo Brush and Fountain Rubber Sponge for the Bath. Guaranteed to last five years.

A. M. GRIFFEN CO.

119-123 EAST FRONT ST., PLAINFIELD, N. J.

Two 'Phones 6 214

As SPECIALISTS in all kinds of BUILDERS' MATERIALS we solicit your inquiries by wagon load, carload, or cargo. We own our own forests in Canada and manufacture and import directly into our own yards here the BEST LUMBER that grows.

We carry regularly in stock six Brands of Portland Cement; the same large assortment applies to all our lines.

Reasonable prices—Prompt deliveries.

Call on us.

J.D. Loizeaux Lumber Co.

East End Yard, North Ave. & Berckman St.
West End Yard, Rock Ave. near Front St.
Tel. 1776.

IF IT ISN'T A SUFFRAGETTE

It is sure to be something else and the owner of the glass is the loser in the end, UNLESS he is protected by

PLATE GLASS INSURANCE.

Are YOU willing to take the chance when protection costs so little when OUR SERVICE (meaning the promptest possible replacements) can be obtained. So long as glass is brittle—let us serve you.

REAL ESTATE LOANS RENTS

GEO. M. CLARKE CO. Babcock Bldg., Telephone 205 Plainfield.

"AT THE FOUNTAIN"

4 NEW ONES

Banana Martinique Sundea 15c
Tutti Fruitti Domingo Sundea 15c
Hawaiian Sundea 10c
Pecan Panale Sundea 10c

UNIQUE AND ORIGINAL.

T. S. ARMSTRONG The Apothecary

Cor. PARK and NORTH AVES.

-BUTTER-

ROCKDALE PRINT
ROCKDALE CREAMERY
FANCY ELGIN

PRICES TAKE A DROP

The Quality is Unsurpassed by any in the State.

NEUMAN BROS.

GROCERS

Watchung Ave. and Fifth St. Telephone 760

Efficient and Rapid Delivery Service to All Parts of the City

HAND'S EXPRESS CO.

OLD RELIABLE

STORAGE

All Rooms Separate, Light and Dry
Furniture Packed and Shipped

Office 69 Somerset St. 'Phone 541

AUCTIONEERS.

Murray, the Auctioneer

is now located at the old Auction Room Stand, 326 West Front street, near Grove. Household goods and merchandise of all kinds bought and sold. We also pack China and crate furniture and have good dry storage rooms at moderate charges.

Over 20 years experience in business and conducting sales.

ROBERT MURRAY,
Auctioneer and Appraiser.
326 West Front St. 'Phone 666

The Leading
Auctioneers
W. A. SCHORB & CO.

Also Dealers in Second Hand Furniture—Bought and Sold.

120 Madison Av., Jackson Blg

Telephone 1707-W.

TO LET

Store at
1348 W. Front St.
Suitable For Tailor
RENT
$12.00 PER MONTH

EMANUEL KAPELSOHN
23 ARLINGTON AVENUE,
Sole Agent,
Or
ED. C. HARDINGHAM,
152 North Avenue.
'Phone 1955-6, Plainfield.

Our business is negotiating small or large loans for people keeping house.

We charge a reasonable service fee, arrange payments either weekly or monthly, and give each customer a memorandum of agreement.

Honorable Dealing and Courteous Treatment.

HOUSEHOLD LOAN CO.

148 East Front Street,
Plainfield, N. J.

Watchung Express Co.

Incorporated.

10 Madison Ave. Tel. 1664-M-2
All Orders Promptly Attended To.

FOR SALE OR TO LET

New 8-room House, all improvements; good location. Inquire

M. D. O'KEEFFE

684 West Fourth street.

'Phone 508-L. Plainfield, N. J.
6 5 6

DIED.

GAGHEN—In this city, June 5, 1912, Martin Gaghen, aged 68 years.

Funeral from his late residence, 545 West Fifth street, Friday, June 7, at 9 a. m., and from St. Mary's church at 9:30 a. m., where a requiem mass will be offered for the repose of his soul. Interment in St. Mary's cemetery. 6 5 2

PERSONAL.

Mrs. R. T. Hone, of this city, has returned from a visit with relatives at Monroe, N. Y.

Mrs. Elizabeth Vardon, of this city, has returned from a visit with friends on Staten Island.

Mrs. Frazier and daughter, Bertha, of this city, have returned from a visit with relatives in Morristown.

Rev. C. H. Schneegas and family, of the borough, will leave Friday for Chazy, N. Y., where they will remain for an indefinite time for the benefit of Mr. Schneegas' health.

CHRISTIAN FIELD.

The W. C. T. U. will hold its regular meeting in the rooms on Madison avenue tomorrow afternoon at 3:30 o'clock.

A successful rally was held at the Shiloh Baptist church, Sunday when $602.90 was raised toward the mortgage debt of the church.

The Ladies' Aid Society of the Netherwood Reformed church will hold a strawberry festival on the church lawn tomorrow night.

Under the auspices of the Ladies' Aid Society of Grace M. E. church a strawberry festival will be held on the church lawn Thursday night, June 20.

BAPTIST MINISTERS MEET.

The East New Jersey Baptist Ministers' Association held its regular meeting at the Baptist church, Stelton, yesterday. Only routine busines was transacted. At noon the women of the church served dinner to the ministers. Plans for the one-day outnig this summer were discussed. The date will be announced later.

—Advertise in the Daily Press

—Mrs. Benham—What is the meanest thing a woman can say to a man? Benham—Yes—when he is fool enough to propose.—Town Topics.

TEMPLE BAPTIST CLASS HOLDS BERRY FESTIVAL

The Philathea Bible Class, of the Temple Baptist church, of which U. B. Crane is the teacher, gave a strawberry and ice cream festival on the lawn at the church, last night. There was a large attendance of people and the affair was a success. Ice cream, cake, strawberries and candy were offered for sale and the entire supply was sold.

During the evening there was a musical program, including vocal solos by John Page, Ramsey Wilson and Paul Jones. The proceeds from the affair will be used for church purposes and the class is much pleased with the success attained.

HOW PLAINFIELD TRUST CO. HAS GROWN IN A DECADE

On June 4, 1902, The Plainfield Trust Company opened for business with a capital of $100,000. On June 4, 1912, having completed the first decade of its existence, it reported a capital and surplus of $369,838 and deposits of $4,021,865. In addition to this deposit line of over four million dollars, the company holds over a million and a half dollars of trust funds. It is paying an annual dividend of 10 per cent. on its capital stock.

These figures indicate a remarkable growth and are evidence of the confidence in which the institution is held by the people of Plainfield—a confidence that is based not only on the character of the service which it has rendered but on the personnel of its officers and directors.

G. F. S. OF GRACE CHURCH HOLDS CLOSING SOCIAL

The Girls' Friendly Society of Grace church held its last meeting for the season in the parish house, last night. It was in the nature of a social and the thirty young women present had an enjoyable time. In addition to a program of games and dancing, there was an informal musicale, including violin solos by Miss Alice Titus, accompanied on the piano by Miss Marion Coombe and vocal selections by Miss Mabel Rogers, accompanied by Miss Coombe. The rest of the evening was given up to dancing and games, with refreshments being served during an intermission.

The society has carried its work on successfully during the past year, each meeting being well attended and full of interest. Miss Rogers is the associate head of the society, while Rev. J. G. Carrier, curate of the church, has general direction of the work. The society will resume its meetings in October.

NEW RAILROAD WILL USE OLD TUNNEL AT MONTCLAIR

There is a strong probability that the old tunnel started under the mountain between Montclair and Verona many years ago, and which was abandoned before its completion, will be used as a route for a new railroad, which will make connection with the Morristown and Erie Railroad and thus afford a direct route from Montclair to Morristown.

Richard W. McEwan, president of the Morristown and Erie, is the moving spirit in the enterprise. He declared yesterday that he intends to obtain options at once on the right of way. The survey for the new road is in progress, and as the Morristown and Erie owns part of the land necessary to a right of way, the proect appears to have tangible shape.

The advantages of the tunnel route are many, and it is believed generally that its completion will revolutionize transportation in the Roseland section of Essex county and Hanover township in Morris county. It will shorten the distance between Morristown and the Hudson River by nearly five miles, with a corresponding reduction in time.

STRAWBERRY FESTIVAL.

The Epworth League of the Monroe Avenue M. E. church will hold its sixth annual strawberry festival in the church tomorrow night at 8 o'clock. There will be no charge for admission, but the tickets to be sold at a nominal price will entitle the purchaser to refreshments. Ritz ice cream will be served. The fish pond will be a feature which will please the children.

TO PLAN SUMMER WORK.

The executive committee of the City Union of The King's Daughters will meet at The Day Nursery on West Front street at 10:30 o'clock tomorrow morning. At that time the camp committee, together with the new trustees will be present to plan for the summer camp work and officers of the union will be elected for the coming year.

KING'S DAUGHTERS.

Th Brightside Circle of The King's Daughters will hold its closing meeting for the season at the home of Mrs. F. W. Jones, 16 Mountain avenue, tomorrow afternoon. A full attendance is desired. After the business there will be a social hour.

—Among the specials at Neuman Bros.' tomorrow will be a large assortment of fresh vegetables.

PRESS CLASSIFIED COLUMNS

Plainfield's Greatest Want and Exchange Market

COPY RECEIVED UNTIL 2 P. M. DAILY

One cent a Word for first insertion, one-half a cent a word for each subsequent insertion of the same advertisement for less than one month. Fifty cents a line, (six words) for one month. **DOUBLE CHARGE FOR CAPITALS. NO ADVERTISEMENT RECEIVED FOR LESS THAN 10 CENTS.**

The Plainfield Daily Press cannot give information regarding advertisements for which answers are to be sent care of the Press. Persons replying to office addresses must mail or leave written answers as stated in advertisement.

T. A. Moore
UNDERTAKER
612 E. Sixth St.
TEL. 741-R

A. M. RUNYON & SON,
UNDERTAKERS.
402 Park Avenue. Telephone No. 40. Office open day and night. Office of Hillside Cemetery. New York office—50 Great Jones St. Tel. call 3345-Spring. New York Embalmers License—1220. New York Registered Licensed Undertaker No. 316.

Established 1872.
P. CASEY & SON,
UNDERTAKERS AND EMBALMERS
Office 116 Park Ave., Tel. 884-W. Res. 417 W. 3d St. Tel. 903-R. Office open day and night. N. Y. office 19 E. 22d St., Tel. 7094-Gramercy.

L. L. MANNING & SON.
STEAM GRANITE WORKS.
Corner Central Ave. and West Front St. Opposite First Baptist Church.

HELP WANTED—MALE.

WANTED — Experienced grocery clerk. T. Callahan & Son, Richmond street. 6 4 tf

BOYS wanted. An opportunity for good boy to learn plumbing or tinning trade. Apply at once, 23 Vine street. 6 3 tf

WANTED—Four first-class union carpenters: $4 a day. J. Breem, 38 Second street, Somerville, N. J. 6 5 3

WANTED—An experienced grocery clerk to solicit on route; reference required. Address R. H. Keenan, corner East Fifth and Richmond streets. 6 3 tf

SITUATIONS WANTED—MALE.

YOUNG man wishes position as chauffeur. 642 West Third street. 6 1 6

WANTED—Position as butler. 305 Plainfield avenue. 6 3 3

WANTED—WHITE MEN, WITH EXPERIENCE, FOR DRIVERS AND HELPERS ON ICE WAGONS. WADLEY & GOODENOUGH, 208 MADISON AVENUE. 6 5 2

WANTED—A situation for an experienced coachman, highest personal references given by his present employer, A. L. Otterson, 1333 Evergreen avenue. 5 22 tf

LOST AND FOUND.

LOST—Green lap robe, between Taylor's Hotel and Westervelt avenue, Sunday night. Leave at this office. 6 4 2

LOST—A small amethyst pin. Reward if returned to 723 Carlton avenue. 6 4 2

LOST—Moose ring, between Madison and Lincoln avenues, Front street, Dunellen, Wednesday last. Finder rewarded; return to Press office. 6 5 3

LOST—Pair of pearl rosary beads, with gold cross, initials on cross. Reward at 441 Orchard place.

LOST—On Sunday night, gold medal, vicinity Front street. Reward for return to 76 Washington avenue. 6 5 1

LOST—A gold chain bracelet. Reward given at 996 Central avenue. 5 22 tf

WANTED—MISCELLANEOUS.

OLD feather beds bought. Send postal, W. Hansen, Box 181, Elizabeth, N. J. 6 4 1mo

REAL ESTATE FOR SALE.

CHOICE LOT for sale—Berkeley avenue, Netherwood; 95 foot front by about 235 deep. R. I. Richardson, Westfield, N. J. 'Phone 66-J. 10 8 tf eod

FOR SALE—Lots near Netherwood station; want offers. Box 668, Plainfield. 6 3 3

$200 CASH, $10 monthly, buys new 7-room house. Address P. O. Box 757. 6 4 5

FOR SALE—A few choice lots on Union street; the cheapest lots in Plainfield for the money. J. T. Vail. 7 19 tf

WANTED TO RENT.

WANTED—Three or four unfurnished rooms, with bath; centrally located. Address Couple, care Press. 6 3 3

REAL ESTATE AGENTS.

REAL ESTATE for sale, rent and exchange. Insurance in strong companies at lowest rates; money loaned on real estate. Thickstun & Emmons, 197 North avenue. tf

HELP WANTED—FEMALE.

WANTED — Chambermaid and waitress; colored; references required. Apply 224 East Seventh street. 5 14 tf

NAT LEVY & CO., employing 200 people on ladies' muslin underwear, have room for 50 more at once; clean, light, steady work; best pay; good opportunity for girls to learn a trade. Apply Nat Levy & Co., Rink building, Plainfield. 5 21 tf

WANTED—Young girl to assist with housework in small family; no washing; can go to school; or middle-aged woman. 816 Carlton avenue. 6 3 3

WANTED — Experienced white laundress for four days a week. Apply 975 Hillside avenue. 6 4 3

WANTED—Good plain cook, also chambermaid and waitress; white. Apply 418 East Front street. 6 5 3

WANTED—Girl (white) for general housework to go to seashore for summer. Tel. 721-J. 6 5 3

WANTED—Young white girl to assist with housework. 423 Central avenue.

WANTED—Colored waitress and laundress, by the day, immediately. Mrs. Tintson, 1045 Hillside avenue. 6 5 tf

WANTED—Colored girl as chambermaid and to assist in waiting. Apply Jewett, 1000 Central avenue. 6 5 tf

SALESGIRLS wanted, good wages. Horton's Ice Cream Depot, 325 West Front street.

WANTED—Female pressers. Schiller Bros., 320 West Front street. 6 5 3

WANTED—Operators, also learners, on ladies' muslin underwear; paid while learning. Schiller Bros., 320 West Front street. 5 6 1mo

SITUATIONS WANTED—FEMALE.

LADY leaving town wants position for excellent chambermaid and seamstress; wages $25. Address Mrs. W., care Daily Press. 6 1 4

YOUNG girl would like to assist with housework. 15 Harmony street. 6 3 3

A GOOD cook wants position, with reference, who understands her business. 304 Richmond street, upstairs. 6 4 2

WANTED—Position as mother's helper for the summer. Address Summer, care Press. 6 4 3

WANTED—Skirt and waist hands; also an apprentice. 175 East Front street. 6 5 3

WOMAN wants washing out. 215 West Front street. 6 4 3

EXPERIENCED girl wishes position as cook or light housework. Call 438 West Fourth street. 6 3 3

POLISH girl with references wants position at general housework. Address S. C., care Press.

SITUATION wanted as chambermaid and waitress; preferably at seashore. 307 Plainfield avenue. 6 5 3

EXPERIENCED laundress wishes fancy washing at home. 642 West Third street. 6 1 6

COMPETENT cook, city or country, wants position. 220 Richmond street. 6 5 3

WANTED—Dressmaking to do at home. 28 Stone street. 6 1 6

ROOMS AND BOARD.

ATTRACTIVE apartment, with private bath. 312 East Seventh St. 5 9 1mo

COLONIAL cottage, large rooms, extension piazza, bath, piano, home cooking and baking; $7 to $10. Miss Anna R. Hackett, Annandale, N. J. 6 3 1mo

PRIVATE dining room and table board for family. 602 Madison avenue. 6 4 tf

PLEASANT furnished rooms; improvements. 175 East Front street. 6 5 3

TWO furnished rooms and board; home privileges; terms moderate. A. A. Brown, No. 2 Washington avenue 5 16 tf

TWO large desirable rooms, with board. Mrs. Williams, 137 Crescent avenue. 4 3 tf

NICELY furnished double room with board; also table board. Mrs. Tomlinson, 609 Madison avenue. 5 10 1mo

AUTOMOBILES FOR SALE.

FOR SALE—A one cylinder Cadillac, 5 passenger car, in first class condition will be sold cheap if sold at once. Address Reliable, care Press. 6 1 6

MISCELLANEOUS.

IF YOU NEED something to build you up, get a bottle of Tonic Hypophosphites at Nagle's Pharmacy. Good spring medicine. 2 29 tf

STORE your furniture with the Plainfield Storage Company; reasonable rates. Orders left for moving vans. Nagle's, Front and Grove Sts. 1 18 tf

H. H. BUTLER, D. V. S.—Pet animals a specialty. OFFICE AT WM. T. CAMPBELL'S, 108 Somerset street, 'Phone 230. Hospital for dogs. (Cut out for reference.) 1 8 tf

MRS. BONY—Street dresses and evening gowns; makes a specialty of separate waists. 417 East Fifth street, Plainfield. 5 22 1mo

MACHINERY, furnace and range overhauling, repairing; estimates given; lawn movers sharpened; $1. Millright, 712 West Fourth street. 6 1 6

PLOWING, grading, cellar digging, carting, single or double. Geo. Miller, 518 West Fourth street. 6 3 3

CITY Garbage Collector, Herman Zeiger, New Dunham road, Metuchen, N. J., R. F. D. No. 1. All work done in a sanitary way. 6 4 1mo

RIDING lessons; fine saddle horses to hire; horses boarded; exchanged. Riding School, 775 Kensington avenue. 'Phone 194. 1 8 tf

FOR SALE.

S. C. RHODE ISLAND Reds, $1.00 per 13 eggs; Silver Campines, Jacobus strain, $2.50 per 13 eggs. Guy Bender, 1052 Sherman avenue. 5 6 1mo

SAFES for sale; all sizes; new and second hand; cash or easy payments. Hand's Express Co., 69 Somerset St. 5 8 1mo

FOR SALE—Fireless cooker (Coloric). Apply 76 Grandview avenue. 6 1 3

FOR SALE—Solid oak bedroom set, several pieces, also Angora cat. Apply mornings, Mrs. O. Moore, 17 Grandview avenue, upstairs. 6 4 2

FOR SALE—Lady's chestnut driving and saddle horse, gaited, stylish, prompt and sound; 9 years old, 15¾ hands high, weight 1,050; price low. Seen and shown by appointment at 725 Berkeley avenue, Plainfield. 5 28 9

FOR SALE—Cheap, white enameled bureau, washstand, table, rugs, etc. Address Furniture, care Press. 6 4 tf

FOR SALE—Extra fine horse. Address Good Horse, care Press. 6 4 3

FOR SALE—Two black horses, several carriages; single and double harness, at very low prices; one open bus, one game cart, one tilbury, one runabout, sold separately or together; coachman who is highly recommended desires position. Apply to William J. Roome, Jr., corner Sycamore and Willow avenues, North Plainfield, N. J.

FOR SALE—Kentucky horse, combination saddle and bridle; six years old; perfect condition. Inquire 925 West Seventh street. 6 4 3

FOR SALE — 6-year-old sorrel combination horse, new driving harness and Brockway buggy. R. J. Harrigan, 929 South avenue. 5 27 tf

FOR SALE—Curtain station carriage; cheap. Address Green, care Press. 6 5 3

FOR SALE—Surreys, buggies, wood wagons and business wagons; also harness at bargain prices. W. J. Conroy, 177 Somerset street, North Plainfield. 5 13 tf

FOR SALE—Top soil, gravel and filling-in stuff for sale. Apply D. F. Dugan, 511 East Seventh street; 'Phone 475-W. 4 1 tf

FOR SALE—Profit-sharing bond at rate of fifty per cent. earnings of money invested and a guarantee of interest at 5%. I have paid 20 months or $200, and will sell for $190 cash. Apply C. C., care Press. 3 27 tf

EMPLOYMENT AGENCIES.

MURRAY'S Employment Registry office has removed from 226 East Front street to 326 West Front street, near Grove, at Murray's auction rooms; 'Phone 666. 5 17 tf

CENTRAL Employment Registry, moved to 510 Watchung avenue, near Neuman's grocery store; good help wanted for good places, city and country. Telephone No. 531-J. 6 5 1mo

EMPLOYMENT Agency, Mrs. Keller, 22 Somerset place, the oldest and most reliable (all nationalities). 'Phone 1724. 7 1 tf

FOR RENT.

FOR RENT—6-room apartment at 1229 East Second street; every modern improvement; an exceptional bargain; worth investigation. Owner on premises. 5 21 tf

FOR RENT—A house, 214 West Second street; rent $18; a small house in rear, $11; a four room flat, at 221 Plainfield avenue, with wash tubs, etc.; a six room house, Monroe avenue and Seventh street, with all improvements. Apply for any of the above to Frank Linke, Plainfield, N. J. 5 23 tf

TWO apartment houses to let, improvements; centrally located; newly papered and painted. Apply Neuman Bros. 5 23 tf

FOR RENT—In Netherwood, on Belvidere avenue, 5 minutes' walk from station, 12 room brick and frame house; good condition; all improvements; price low and reasonable changes to suit right party. Apply 725 Berkeley avenue, Netherwood, N. J. 6 1 7

TO LET—Apartment, 306 East Front street, first floor; 5 rooms; all improvements. 6 1 tf

TO LET—Four and five rooms, in new house; all improvements. 423 John street. 6 3 1mo

TO LET—6-room flat, all improvements. 107 Somerset street. 6 3 3

ROOMS to let; improvements; 134 Watchung avenue. F. M. Masker, 440 Watchung avenue. 6 4 tf

TO LET—House, 37 Grove street; all improvements; from July 1. Apply Manning's Marble Works. 6 4 tf

FOR RENT—Desirable offices in Marsh building. Apply Room 3. 6 4 1mo

FOR RENT—6 rooms and bath, 149 East Fifth street. Inquire next door. 5 7 tf

TO LET—At 816 Third place, furnished house for rent for the summer to small family; very reasonable. Telephone mornings, 804-W, for appointment.

TO LET—6-room house and bath; all improvements, hot water heat; being thoroughly renovated; will be ready for occupancy June 1. Apply 23 Vine street. 6 3 3

TO LET—Four or seven rooms. Inquire 724 West Third street. 5 31 6

FOR RENT—House with barn, corner Grove street and South avenue, Dunellen; just decorated; $25 per month. Apply 201 Park avenue, Room 3. 5 31 6

TO LET—Five rooms and bath; all improvements; heat furnished; $18. 537 West Fifth street. 5 29 tf

THREE-ROOM apartment; gas and bath; rent $10. 47 Woodbine avenue. 5 4 tf

TO LET—Two five-room flats, 40 Harmony street. Apply 18 Craig place. 4 29 tf

FOR RENT—To small respectable colored family, house of 6 rooms on Westervelt avenue, near Mountain. Apply J. V. E. Vanderhoef, at Woodhull & Martin Co. 5 8 tf

TO LET—4 and 5-room apartments; with all improvements, except heat; rent $17 and $18. M. F. Gano, 142 North avenue. 2 8 tf

MONEY TO LOAN.

MONEY TO LOAN on bond and mortgage. Mulford, opposite depot. 12 28 tf

TITLES abstracted for purchasers of real estate and bond and mortgage loans. Chas. J. McNabb, 209 North avenue. 2 18 tf

MONEY to loan on first mortgage. Lewis A. Clement, lawyer, Babcock building. 6 3 6

MONEY TO LOAN on bond and mortgage. Charles L. Moffett, attorney, Woodhull & Martin building. tf

MONEY TO LOAN on bond and mortgage. J. T. Vail. 5 9 tf

MORTGAGES placed on good security. Francis J. Blatz, First National Bank Building. 8 21 tf

$25,000 TO LOAN at 5 per cent. in sums to suit, on good mortgages. Elston M. French, 171 North avenue 9 19 tf

FOR SALE OR TO LET.

FOR SALE OR TO LET—Block from Front street or Somerset street trolley, house, 11 rooms and bath. E. M. French, North avenue. 5 31 6

TO SELL OR RENT—House, ten rooms and bath, one block from Front or Somerset trolley. Apply E. M. French, North avenue. 5 9 tf

SPORTS OF ALL SORTS

JUST TAPS BY "BUNTS"

The P. H. S. faculty are practicing regularly and will give a good account of themselves in the annual game with the graduating class.

Several new acquisitions have been made to the faculty during the past year and will greatly strengthen the knowledge grinders.

Professors Bears and Doggett are the most prominent of these.

The rest of the lineup will include Professors Howe, Hubbard, Best, Bostwick, Mcnab, Evans and Broadbent.

Russell Lawrence Beatty, the former Leal's Academy student, stands a good chance of representing Uncle Sam in the coming international meet at Stockholm.

He should prove a sure point winner in the shot-put event.

Beatty not only holds the collegiate and intercollegiate mark in the shot-put, but is an all-round athlete.

He is an adept at hurling the discus and holds the Columbia record for the running broad jump.

The United States League magnates are resorting to heroic measures in order to keep the organization from blowing up.

At a recent meeting a complete new schedule was drawn up.

This revised schedule was the direct result of the cancellation of the Cincinnati-Chicago game carded for the former city last Monday.

Now that active steps have been started to organize the monster athletic meet for July 4 it remains for the athletes to get in line.

This is the first practical step accomplished by the recently organized athletic association at the Y. M. C. A.

Physical Director Ortlin, of the Y. M. C. A., will leave in a short time for the annual physical director's conference at Philadelphia.

A number of local followers of collegiate baseball will make the trip to Princeton next Saturday to witness the Yale-Princeton game.

In the event that Princeton turns the tables on Yale a deciding game will probably be staged on the Polo grounds.

Garden, the consistent Yale performer in the pole vault, who has heretofore been satisfied with second place against Harry Babcock, the Columbia star, came in for first honors in the intercollegiate Saturday.

He was forced to break the world's record in order to bring home the bacon.

Mercer, Pennsylvania's 1913 track captain, is not only a great sprinter but is one of the greatest all-round athletes ever registered at the University.

He is also captain of Penn's 1913 football eleven.

By a run in the tenth, the Freshman class of the Plainfield High School defeated the Junior boys and thus landed the interclass championship of the school.

This is the first time that the 1913 boys have lost a series of any kind for the interclass championship since they entered the school.

They have been the basketball champions for three years and baseball leaders for two successive years.

Tennis is proving a popular diversion on Parker Field these fine spring afternoons.

Nets have been furnished by the Commission and the players need only to supply the rackets and balls.

Alfred Day, who represented the local Y. M. C. A. in their recent five-mile road race, with "Willie" Weber's team, of Elizabeth, again found himself pitted against the plucky little Elizabeth captain in the mile event at the Rutgers interscholastic games last Saturday.

Weber took third place in this event.

Later in the afternoon Weber carried off first honors in the half-mile in the fast time of 2:04 2-5.

Irving Scheurk, of the P. H. S. track team, also ran in this event.

Ezra Wenz, a team-mate of Weber's, came home first in the mile in the remarkable time of 5:37.

DRAWINGS FOR FIRST ROUND IN JUNE CUP COMPETITION

The drawings for the first round, match play, for the June cups at the Plainfield Country Club on Saturday are as follows; those in Class A play from scratch and the Class B players have a handicap three-quarters the difference of their regular handicap.

Class A—D. Ogden Rogers vs. T. J. McKeon, Arthur Murphy vs. W. Lester Glenney, Morris J. Dumont vs. A. J. Watson, H. D. Hibbard vs. C. B. Morgan, L. G. Carman vs. S. H. Fatterson, H. R. Stockton vs. J. E. Erickson, W. T. Glenney vs. R. S. Rowland, R. G. Morse vs. Frank O. Reinhart.

Class B—L. H. VanBuren, 22, vs. R. C. Brown, 27; S. T. Perrin, 16, vs. A. W. Kleinecke, 27; B. C. Kenyon, 23, vs. R. C. Blancke, Jr., 25; D. G. Weams, 27, vs. R. B. Corey, 24; J. V. Beekman, 26, vs. L. H. Gates, 22; George S. Clay, 20, vs. D. W. Taylor, 20; G. M. Holstein, 21, vs. F. E. DuBois, 20; T. S. Wheeler, 25, vs. C. W. King, 21.

LEAGUE GAMES TODAY.

National.

Cincinnati at New York.
Chicago at Brooklyn.
St. Louis at Philadelphia.
Pittsburg at Boston.

American.

New York at Cleveland.
Philadelphia at St. Louis.
Boston at Detroit.
Washington at Chicago.

International.

Newark at Jersey City.
Providence at Baltimore.
Buffalo at Toronto.

AUTO PROBE ENDED.

Roselle, June 5.—Chief of Police John Kinney, who, with County Detective John A. Galatian, investigated the automobile accident Monday morning, decided, after interviewing Herbert Jones, who drove the car, that there was no cause for an arrest. Jones drove the car into a ditch to avoid a Baltimore and Ohio Railroad train. He had borrowed the car from Stephen S. Palmer, a friend.

—If you do not get your Press regularly 'phone or write to the office

BASEBALL.

Results of Games Played In National, American and Other Leagues.

NATIONAL LEAGUE.

At New York:										R.	H.	E.
New York	3	0	4	1	0	3	0	3	*—	14	14	5
St. Louis	0	0	0	1	0	0	8	0	0—	9	12	2

Batteries—Ames, Wiltse, Meyers and Hartley; Willis, Woodburn, Geyer and Wingo. Umpires—Eason and Johnstone.

At Brooklyn:										R.	H.	E.
Cincinnati	0	2	0	0	0	0	0	0	0—	2	8	0
Brooklyn	0	0	0	0	0	0	0	0	0—	0	5	1

Batteries—Humphries and McLean; Ragon, Miller, Yingling and Erwin. Umpires—Rigler and Finneran.

At Philadelphia:										R.	H.	E.
Phil'phia	1	0	3	0	4	6	2	1	*—	17	17	2
Pittsburgh	0	1	0	1	0	0	1	0	1—	4	13	0

Batteries—Brennan and Dooin; O'Toole, Cole and Kelly. Umpires—Klem and Bush.

At Boston:										R.	H.	E.
Chicago	1	0	0	0	0	0	1	0	0—	2	5	1
Boston	0	0	1	0	0	0	0	0	0—	1	8	3

Batteries—Cheney, Needham and Archer; Tyler and Kling. Umpires—Owens and Brennan.

STANDING OF THE CLUBS.

	W.	L.	P.C.		W.	L.	P.C.
New York	31	7	.816	St. Louis	20	25	.444
Cincinnati	26	17	.605	Phila'phia	16	20	.444
Chicago	22	17	.564	Brooklyn	12	25	.324
Pittsburg	19	19	.500	Boston	13	29	.310

AMERICAN LEAGUE.

At Detroit:										R.	H.	E.
Detroit	1	0	0	1	4	4	1	3	*—	14	14	2
New York	0	1	0	0	0	0	0	0	0—	1	7	1

Batteries—Works and Stanage; Fisher, Shears and Sweeney. Umpires—Hart and Connolly.

At St. Louis:										R.	H.	E.
Wash'ton	0	2	0	1	0	0	0	0	0—	3	8	2
St. Louis	0	0	0	1	0	0	0	1	0—	2	6	0

Batteries—Johnson and Ainsmith, Powell and Kritchell. Umpires—Dineen and Perrine.

At Cleveland:										R.	H.	E.
Cleveland	1	0	0	4	0	0	0	0	*—	5	9	0
Boston	0	0	0	0	0	0	1	0	0—	1	8	1

Batteries—Gregg and O'Neill; Bedient and Nunamaker, Cicotte and Carrigan. Umpires—Egan and Evans.

At Chicago:										R.	H.	E.
Chicago	0	0	0	0	2	0	0	0	*—	2	3	1
Phil'phia	0	0	0	0	0	0	0	0	0—	0	4	2

Batteries—Lange and Kuhen; Morgan, Houck and Lapp. Umpires—O'Loughlin and Sheridan.

STANDING OF THE CLUBS.

	W.	L.	P.C.		W.	L.	P.C.
Chicago	30	14	.682	Wash'ton	22	21	.512
Boston	26	16	.619	Cleveland	20	20	.500
Detroit	23	21	.523	New York	13	25	.342
Phila'phia	19	18	.514	St. Louis	12	30	.286

INTERNATIONAL LEAGUE.

At Newark:										R.	H.	E.
Newark	0	0	1	1	0	3	0	0	*—	5	9	1
Jersey City	0	0	0	0	0	0	3	0	0—	3	7	1

Batteries—Schardt and McCarthy; Mains, McHale and Wells.

At Baltimore:										R.	H.	E.
Providence	1	2	1	3	0	0	0	1	0—	8	14	1
Baltimore	1	0	1	0	0	0	1	0	0—	3	8	3

Batteries—Lafitte and Schmidt; Vickers, Danforth and Bergen.

At Toronto:										R.	H.	E.
Buffalo	2	2	0	0	3	5	0	0	1—	13	21	1
Toronto	0	0	2	0	0	0	0	0	0—	2	13	2

Batteries—Jameson and McAllister; Bachman and Fisher.

At Montreal:										R.	H.	E.
Rochester	0	0	0	2	0	0	0	3	0—	5	9	1
Montreal	1	0	0	0	0	0	0	0	0—	1	7	3

Batteries—Wilhelm and Blair; Akers and Roth.

STANDING OF THE CLUBS.

	W.	L.	P.C.		W.	L.	P.C.
Rochester	25	13	.658	Newark	17	21	.447
Jersey C'y	24	15	.651	Toronto	16	20	.444
Buffalo	19	13	.594	Montreal	15	23	.395
Baltimore	17	19	.472	Providence	13	22	.371

NEW YORK STATE LEAGUE.

At Syracuse:	R.	H.	E.
Syracuse	5	7	2
Binghamton	3	6	1

At Troy:	R.	H.	E.
Troy	4	8	3
Scranton	0	2	5

Utica-Elmira game postponed on account of wet grounds.

Albany-Wilkesbarre game postponed on account of rain.

STANDING OF THE CLUBS.

	W.	L.	P.C.		W.	L.	P.C.
Troy	22	14	.611	Syracuse	17	18	.486
Utica	20	13	.606	Binghamton	16	18	.485
Elmira	18	17	.514	Albany	15	19	.441
W'barre	17	18	.486	Scranton	12	20	.387

Tristate League.

At Allentown—York, 11; Allentown, 3.

At Lancaster—Harrisburg, 1; Lancaster, 4.

At Wilmington—Altoona, 1; Wilmington, 7.

At Trenton—Johnstown, 7; Trenton, 1.

RUNS SCORED IN TWO BIG LEAGUES.

NATIONAL	Sat.	Sun.	Mon.	Tues.	Wed.	Thurs.	Fri.	Total
New York	13		8	14				35
Brooklyn	3		4	0				7
Boston	5		3	1				9
Philadelphia	5		4	17				26
Chicago	7		4	2				13
Cincinnati	7		7	2				16
Pittsburg	7		3	4				14
St. Louis	4		3	9				16
AMERICAN								
New York	3	6	1	1				11
Philadelphia	3	3	8	0				14
Boston	2	5	3	1				11
Washington	8	6	13	3				30
St. Louis	3	3	4	2				12
Cleveland	9	4	4	5				22
Chicago	6	1	4	2				13
Detroit	9	3	4	14				30

—Love is the emblem of eternity; it effects all memory of a beginning, all fear of an end.—De Stael.

CATECHISM ON A COMMISSION

(Continued from page 1.)

their duties and powers?

The Board, at the first meeting designates one of its members to head each of the five departments, as follows:

Department of Public Affairs,

Department of Revenue and Finance,

Department of Public Safety,

Department of Streets and Public Improvements,

Department of Parks and Public Property.

The member chosen by the Board to act as President, known as Mayor, shall be head Director of Public Affairs, and the Vice President shall be Director of Revenue and Finance.

How often will the Board hold meetings?

They shall hold regular meetings at leasa once a week, at a time to be fixed by them and special meetings upon call of the Mayor or of any two Commissioners.

Can the Board hold any closed meetings?

No. All meetings, regular or special, are open to the public.

Are the Records and Minutes of the Board open to the public?

Yes. Any citizen may have access to the minutes.

Are the financial operations of the city to remain a closed book under the Commission Form?

No. The fullest publicity is required of all matters of the Board.

How shall the public know where the Commission expends our money?

Each month the Commission shall publish in at least one newspaper, or print in a pamphlet, a detailed itemized statement of all receipts and expenses, and a summary of the proceedings of the month, and furnish copies to all applicants.

Will the business of the city continue to go without audit?

No. At end of each year the Board shall cause a full and complete examination of all books and accounts to be made to competent accountants, and shall publish the results as provided for monthly expenditures. (See preceding answer.)

Who audits the books of the city?

A board of competent accountants employed by the Commission.

How can citizens receive copies of these financial statements and reports?

By applying to the city clerk.

How many Commissioners will have to vote for ordinances before adopted?

Four of the five Commissioners, or, in other words, a 4-5 vote.

What vote is required to pass an ordinance under the present city government?

A majority of the members of Common Council can pass it over the veto of the Mayor.

Is it not possible for the Commissioners to jam through the passage of an ordinance or resolution appropriating money or ordering any street or sewer improvement, or authorizing the making of any contract, or granting franchises or the right to occupy or use the streets, highways, bridges or public places without the knowledge of the public? Are there no restrictions?

Under the Commission rule every ordinance or resolution appropriating money, ordering street improvements, making any contract, granting any franchise, or right to occupy public places, must be complete in the form in which it is finally passed and shall remain on file for public inspection for at least two weeks before the final passage, and every ordinance must in addition be published before being finally voted upon; must be approved by four of the five Commissioners; must remain on file 10 days after passage before it becomes effective, during which time a 15 per cent. petition will halt its operation or require its submission to a popular vote.

How are franchises or rights to occupy public places, streets, bridges, etc., granted or extended or renewed?

Only by ordinance and every ordinance must be published before passage, must be on file for public inspection two weeks, and must be approved by four of the five Commissioners.

Must every ordinance be published in the newspapers before passage and approval?

Yes. At least once in a newspaper.

Could any saving be effected in the expense of city printing if this requirement was followed

Yes. Thousands of dollars annually. The Waste of public funds in public printing is notoriously large.

Is there any protection against the Commissioners increasing the net bonded indebtedness of the city?

Yes. An ordinance increasing the net bonded indebtedness of the city, in excess of ten per cent. of th assessed valuation of city property, must be submitted to the citizens at a special election, and must receive a majority of votes actually cast at such election.

Who shall determine the class of work to be performed in each department and the persons who are to do the work in said departments?

The Commissioners will have power to prescribe the duties of each department, and to mave any employe or officer from one department to another, when they deem it necessary to do so for the efficient government of the city.

How will this aid the accomplishment of an efficient and economical government of the city?

In the busy season of the tax department they can move clerks from another department to assist in the work of the tax department, and in the busy season in the water department they can move clerks from the tax department, or any other department, into the water department to aid in the work there, thereby leaving every departmnt with a normal amount of work at all tims, instead of having periods when some departments are overworked and other departments with little to do.

Who appoints the officers or employes of the city?

The Commission.

Who can remove any officer or employe from office?

The Commission, but the Commission must assign a cause and give a public hearing and decide on the sufficiency of the cause for removal before such removal can take place.

Who shall set the salary of all officers or employes of the city?

The Commissioners. And the salary shall be payable monthly, or a shorter period, as the Commissioners shall determine.

Who shall preside at the meetings of the Commissioners?

The mayor

Who shall be vice president?

The director of the department of Revenue and Finance, and in case of a vacancy in the office of Mayor he shall perform the duties of that office.

Can an elected officer or appointed officer or employe in the city have an interest in any contract, directly or indirectly, for work or materials for any person, firm or corporation, or for services to be furnished or performed for any person, firm or corporation, street railway, gas works, eletcric light power plant, heating plant, telegraph line or telephone exchange within the limits of said city?

No.

How can they be punished for this offence?

Such officer or employe so offending can be punished as now provided by the criminal law or ordinance.

Can any employe or officer of the city have free transportation?

No, except firemen and policemen in uniform.

How does the act affect policemen, firemen, war veterans?

This act would not in any way affect the term of office of any policeman, fireman, or any employe of a police or fire department, any war veteran or any employe now protected by any tenure of office act.

Do the public schools come under the control of the Commissioners?

The public schools are exempt.

Can a Commissioner or subordinaee officer, elected or appointed, promise a position for political influence to aid him in his election or appointment?

No.

Who nominates the Commissioners to be voted for at the election?

The voters of the city.

How many voters does it take to nominate a Commissioner?

One-half of one one per cent. of the number voting at the last general election.

Do the voters nominate by petition?

No. Each voter nominating a person must nominate on an individual certificate to be procured from the city clerk.

What is the advantage of this?

It prevents political rings or political bosses from standing in the way of hte nomination of any citizen who would make a desirable Commissioner. Any person may thus be nominated for Commissioner.

How many nomination certificates can one person sign?

Only as many certificates as there are offices to be filled.

What is the advantage of this method of nomination?

It makes the nomination of any voter easy and possible and without expense and without the intervention of a local boss, ring or political machine or any organization seeking to control the primaries

Who is likely to be nominated for Commissioner?

Any man who has the respect and confidence of his neighbors.

How are the voters of the city told of the nominations before the primary election?

The city clerk is compelled to publish for three successive days in all the daily newspapers of the city the names of the nominees.

After the nominations are made, what is the procedure?

The names of all the nominees arranged alphabetically on the primary ballot and at the primary election the voters vote for five.

How many names appear on the ballot for the regular election

The ten names receiving the highest number of votes at the primary election are placed upon the regular ballot and the five of these receiving the highest number of votes are elected Commissioners.

Is the number of candidates for the Commission limited?

No.

Can the public learn the amount and source of an official's election expenses?

Yes. Every elective officer, within ten days after taking office, must file with the city clerk, and publish the same once in a newspaper, his sworn statement of all his election and campaign expenses, and the names of those who cantributed to the fund. Should he fail to do so, he will be subjected to an indictment for crime, and also be subject to removal from office.

WANT RAHWAY LICENSES.

Rahway, June 5.—At a meeting of the Board of Excise the following applications for licenses were made: William A. Huggin, 335 St. George avenue; John Leonard, 254-256 West Grand street; John Griggs, 45 Main street; Alexander Stambler, 58 Main street; William T. Weber, 1 Cherry street; Oscar Eberhardt, 240 Jaques avenue; Philip H. Gehring, 8 St. George avenue; Thomas O'Rourke, 99 West Grand street; Alexander L. Jones, for the Rahway Hotel, Cherry and Campbell streets. Under the rule of the board the applications were held over until the next meeting of the board for action.

—"How much is he worth?" "About 30 cents. "You don't understand me. How much money has he?"—Chicago Record-Herald.

SR

Rothberg's Is Commencing to Mean Something

I hear wailings of slack business now and then. I hear people chortle that the country is going to the "daschunds."

But it seems that the stores that sell the best merchandise at the lowest prices need never worry.

I haven't been established very long, but nevertheless the letters "S R" are commencing to stand for something, and the army of well-dressed, purse-caring men who "Get Rothberged" are my best advertisements.

Let me show you what smart wearing apparel really means.

SR ROTHBERG'S SR

"THINGS THAT MEN WEAR."

214 WEST FRONT STREET

NEXT DOOR TO PROCTOR'S.

FILMS DEVELOPED, ANY SIZE ROLL 10c

Developing and Printing in 24 hours

Special Price on 8x10 Enlargement and Frame $1.00 Complete

SPORTING GOOD--BASEBALL AND TENNIS SUPPLIES

Tennis Racquets Restrung

Wright & Detro Champion Tennis Balls 3 for $1.25

PAUL R. COLLIER

Film Specialist

156 E. FRONT ST. 'PHONE 51-W

FOUNDED 1856

BROKAW BROTHERS

MEN'S & BOYS' CLOTHING, HATS & FURNISHINGS

Telling points in our Summer Suits.

The best Clothing that can be sold at the prices we ask.

The most satisfactory materials that experience can select.

The highest class of workmanship that can be put into garments with all the good style sanctioned by good taste.

All these are present in our

Lightweight Suits

$18 to $45

Astor Place & Fourth Avenue

SUBWAY AT THE DOOR—ONE BLOCK FROM BROADWAY

LESSON NO. 9. SCOOP IS STILL ON THE JOB IN CENTER FIELD

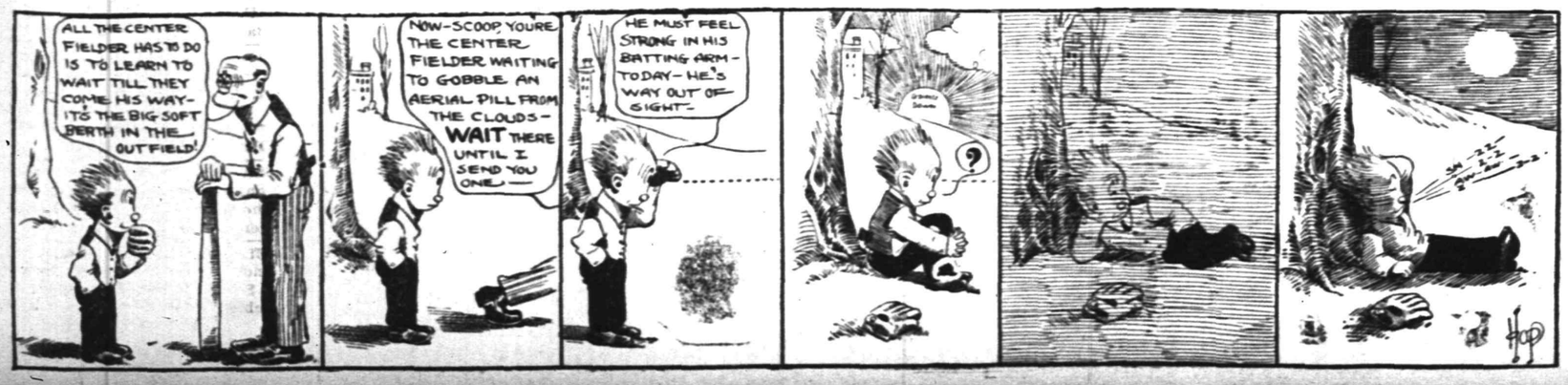

BOYS---GIRLS---MOTHERS!

This Advertisement is for YOU.

Baseball, Indian, Cowboy and Cowgirl Suits Can Be Secured With Little Effort and at Less Than Wholesale Prices.

This is of interest to mothers, because the Indian, Cowboy and Cowgirl Suits mean a saving on clothing and washing.

BASEBALL SUITS FOR BOYS

Made of excellent flannel; both Shirt and Pants stitched in diamond fashion; especially strengthened by sustaining seams at points where the greatest strain devolves; colors light gray with collar of same shade, or red or blue cap to match.

Sizes 4 to 14 years.

Suit consists of Shirt, Pants, Cap and Belt.

INDIAN SUITS For Boys

This suit is made at good quality khaki colored drill. It is trimmed with red saw-tooth fringe, after style of the Iroquois Tribe of Indians; pants having trimming to correspond with jacket.

War Bonnet is made in coronet fashion, having a row of highly colored feathers and with two rows of fringe to match the rest of costume.

INDIAN SUITS For Girls

Suit and headgear make fine combination; sizes range from 4 to 14 years. **These Suits also made for Girls—** the only difference is skirt instead of pants.

COWBOY SUITS

This suit is an exact reproduction of that worn by the Cow Boys of the "Wild West" and consists of khaki drill Shirt finished with fine slashed fringe on sleeves; Pants also made of khaki drill, finished with slashed fringe; made for rough and ready wear.

Hat, Lasso and Neckerchief included with this outfit.

This is a good "Tub" Suit, and will save wear and tear of ordinary clothing.

Sizes 2 to 14 years.

COWGIRL SUITS

This is an excellent suit for the "Wild West" girl. It consists of khaki drill blouse with broad collar effect and finish with four-in-hand red tie. The skirt is made five panel effect, trimmed with slashed fringe, making the entire costume a neat and serviceable outfit that can be worn for any occasion.

Hat is included with this outfit.

Sizes from 4 to 14 years.

Now Boys and Girls get to work. Any of the above suits are in the reach of all; it needs only a little work among your friends and neighbors and any of the above are yours.

FOR BASEBALL SUIT

Two 10-week subscriptions to the Plainfield Daily Press, old or new, paid in advance and fifty cents. Stockings to match 15c extra.

FOR INDIAN SUIT---BOY OR GIRL

Two 10-week subscriptions to the Plainfield Daily Press, old or new, paid in advance and Thirty-five cents.

FOR COWBOY OR COWGIRL SUIT

Two 10-week subscriptions to the Plainfield Daily Press, old or new, paid in advance, and Fifty cents.

TO PLAINFIELD DAILY PRESS

Enclosed please find two dollars for the Plainfield Daily Press for 10 weeks in advance to be sent to

Name .....Address .....Now Reading .....Dealer.....

Name .....Address .....Now Reading .....Dealer.....

I also enclose.....for .....Suit..Age .....

If Baseball Suit mention color of trimmings wanted; gray, blue or red. If stockings wanted name color and size and enclose fifteen cents extra.

Corporation Notice.

Notice is hereby given that the following Ordinance has been introduced before the Common Council, read the second time and ordered engrossed preparatory to its third reading, and that it is the intention of the Council to adopt the same.

J. T. MacMURRAY, City Clerk.
Plainfield, N. J., June 4, 1912.

AN ORDINANCE

A Supplement to an Ordinance Entitled "An Ordinance for the Assessment of Taxes for the Year 1912." Approved May 8, 1912.

WHEREAS, The Board of School Estimate of this school district, that is to say, the school district comprising the City of Plainfield, has fixed upon and determined the amount of money necessary to be appropriated for the use of the public schools in such district for the ensuing school year, exclusive of the amount apportioned to it by the County Superintendent of Schools, to wit, the sum of Eighty-eight Thousand Dollars ($88,000), and has made two certificates of said amount signed by all the members of said Board, one of which certificates has been delivered to the Board of Education of said school district, and the other to the Common Council of said city;

The Inhabitants of the City of Plainfield, by their Common Council, do enact as follows:

Section 1. That pursuant to the Act of the Legislature of the State of New Jersey, entitled "An Act to establish a thorough and efficient system of free public schools, and to provide for the maintenance, support and management thereof," approved October 19th, 1903, and Acts amendatory thereof and supplemental thereto, the sum of Eighty-eight Thousand Dollars ($88,000) be and the same is hereby appropriated for the purpose aforesaid as other appropriations are made by the Common Council and that said amount shall be assessed, levied and collected for the year nineteen hundred and twelve in the same manner as money appropriated for other purposes in this city are required to be assessed, levied and collected.

6 5 2w

EDUCATIONAL.

Students May Enter at Any Time.
Plainfield Business College and School of English
For Practical Business Training
Visitors Welcome. Investigate Now.
A. S. HERR, Principal & Proprietor,
Woodhull & Martin Bld. 'Phone 340

HARDWOOD FLOORING
PARQUETRY.
OLD FLOORS REFINISHED.
GEO. E. WATT
150 North Ave. Tel. 333-W.

PROPOSALS FOR COAL.

Pursuant to a resolution adopted by the Board of Education of the City of Plainfield, N. J., at a meeting held May 28, 1912, notice is hereby given that the Board of Education will meet on Tuesday, June 18, 1912, at 7:45 p. m., at the Board room in the High School building, corner Ninth street and Arlington avenue, in the City of Plainfield, at which time and place said Board of Education will receive sealed proposals for for furnishing nine hundred tons (more or less) of the best anthracite coal for steaming and hot-air purposes; in the different sizes. The quantity required of each size can be obtained at the office of the Secretary of the Board, High School building, Ninth street and Arlington avenue.

Parties bidding will be required to specify in their bids the name of the coal and shippers of same.

All coal to be thoroughly screened over a seive fine enough to take out all dust and small particles of coal, and to be prepared acceptable to the Committee on Fuel, or their agent or representative.

All coal to be placed in the coal bins within the public school buildings without any extra expense to the Board for handling or trimming the coal in the bins, and to be delivered at such time as the Board may direct.

Bids to specify whether long or short tons.

Payment for all coal contracted for to be made after July 1, 1912.

All proposals to be endorsed "Proposals for Coal," and addressed to the Secretary of the Board.

Upon receipt of the bids or proposals the Board will emmidately proceed to unseal the same and publicly announce the contents in the presence of the parties bidding, or their agents, provided such parties or their agents choose to be then and there present; and also to make proper record of the prices and terms upon the minutes of the Board.

No bids will be received until the day and hour above named, and none thereafter.

The Board reserves the right to reject any or all bids.

For the Board of Education.
F. B. CLARK,
Clerk of the Board.
6 1-5-8-11-14-18

LET A PRACTICAL HATTER DO IT
ALL KINDS OF HATS REBLOCKED AND REFINISHED
Old Hats Made Equal to New.
Men's Soft Hats Made to Order.
Special Attention to Panamas and Ladies' Hats.
MILTON H. HINCHCLIFF
111 Madison Ave., Plainfield, N. J.
Twelve years' experience in hat manufactories in Newark. Member Local Union No. 14, United Hatters of North America.
5 31 6

—God from a beautiful necessity is love.—Tupper.

ACCUSES GOMPERS OF SENDING BRIBE

Money Sent by Him to Darrow, Witness Says.

FRANKLIN MAKES CHARGE.

President of American Federation of Labor Makes Vigorous Denial—Says He Doesn't Know Franklin and Never Had Any Dealings With Him.

Los Angeles, Cal., June 5.—Bert Franklin, under cross examination in the trial of Clarence S. Darrow for alleged bribery in connection with the McNamara cases, said that Samuel Gompers, head of the American Federation of Labor, sent the money direct to Darrow to be used in the bribery of George N. Lockwood. Franklin said Mr. Darrow had given him the information.

Franklin testified at the same time that Darrow had told him he need not worry about Job Harriman being implicated in the case. Harriman, Darrow told the witness, could account for the visit to the safe deposit vault the morning he secured the $4,000 by the fact that he took out $500 to pay a mortgage, said Franklin.

The conversation in which Gompers' name was mentioned was incidental to a newspaper account purporting to show that the $4,000 used in the Lockwood case had been marked money.

Gompers Is Accused.

"I asked Mr. Darrow," said Franklin, "if he had seen in the papers that the district attorney had traced the money from the safe deposit vault into the hands of Mr. Darrow and from there into my hands; also that it was marked money. He said the money was sent direct to him by Samuel Gompers."

Franklin also testified that Darrow had asked him for a description of the cells and accommodations in the San Quentin and Folsom prisons.

"I told him the best I could," continued the witness. "I was thinking seriously about that myself."

Vigorously Denied by Gompers.

Washington, June 5.—Samuel Gompers said of Detective Bert Franklin's testimony in the Darrow trial at Los Angeles:

"That is an absolute falsehood made of whole cloth. I do not know Franklin, and I never have had any dealings with him. I did not send any money to him or to anybody. I do not handle any money. There is nothing to this, and it is absurd on the face of it. I have documentary proof which disputes his story. I do not care to give the correspondence out at this time."

SERIOUS RIOTS IN BELGIUM.

Many Persons Killed Following Protests of Laboring Classes.

Brussels, June 5.—Belgium is in a state of eruption on account of the recent elections, and rioting throughout the country has taken on a revolutionary character. Many persons have been killed or wounded in various cities, and a large number of reserves have been called to the colors. The agitation in the industrial centers is rapidly increasing. Every hour brings news of fresh protests by the laboring classes against the governmental victories.

The Socialist central committee announced that it will proclaim a general strike today.

T. R. WINS IN SOUTH DAKOTA PRIMARIES

Wilson-Clark Fight Doubtful. Sterling Leads Gamble.

Sioux Falls, S. D., June 5.—Thomas Sterling's election to the United States senate is claimed by Sterling headquarters at Redfield. The defeat of Senator Gamble is not conceded.

Late returns on national delegates leaves no doubt that Roosevelt has captured the ten delegates from South Dakota over Taft and La Follette. The contest between Clark and Wilson is in doubt, both sides claiming to have captured the ten delegates to the Baltimore convention.

The chances favor the election of the Wilson delegates, although the Clark managers did not concede this. There were two Clark lists of delegates in the field, and this divided the anti-Wilson vote.

TITANIC INQUIRY COST $6,600.

$53 to Ismay For Mileage and Fees Among the Items.

Washington, June 5.—The Titanic investigation by the United States senate cost the country $6,600.

The senate committee on contingent expenses, of which Senator Briggs is chairman, received the schedule of vouchers from the investigating committee.

The digest item of expenditure was $3,300 for stenographic notes and other things incident to the public hearings.

J. Bruce Ismay was allowed $53 for mileage and witness fees. For the fees and mileage of all witnesses $1,100 was expended.

—"My husband always is the severest critic of the gowns I wear." "Well, judging from I have heard, he has to go some if he is."—Boston Record.

DUCHESS OF CONNAUGHT.

Seized With Appendicitis, She Is Rushed From Palace to Hospital.

DUCHESS OF CONNAUGHT ILL.

Taken to Hospital Suffering From Attack of Appendicitis.

Montreal, June 5.—Much consternation has been caused in Canada by the fact that the Duchess of Connaught was seized with an attack of appendicitis in Quebec and that her condition has caused so much anxiety that it has been considered advisable to remove her to the Royal Victoria hospital in Montreal. The special train bringing her royal highness arrived in Montreal, and the duchess was at once taken to the hospital, where it was stated that there was no immediate cause for alarm.

The royal party went to Quebec on Saturday, where they had numerous social engagements covering a week or ten days. The duchess was indisposed suffering, it was supposed, from indigestion. In the evening her condition had become feverish, and Dr. Carrow, a Montreal specialist, diagnosed the case as one of catarrhal appendicitis and advised the removal of the duchess to the Royal Victoria hospital.

HARMON MEN CLAIM DELEGATES OF OHIO

Wilson's Supporters Say They'll Fight Unit Rule.

Toledo, O., June 5.—A fight to the finish on the unit rule proposition, with Governor Harmon's backers having a slight advantage over the anti-Harmon men, is inevitable at today's session of the Democratic state convention which opened here. The Harmon forces elected the majority of the members of the various committees and defeated Senator Pomerine for permanent chairman of the convention because he persisted in opposing the unit rule.

George S. Long, Governor Harmon's secretary, who acted as temporary chairman and delivered the keynote speech, was made permanent chairman by the committee on permanent organization.

Harmon leaders are jubilant and issued a statement saying in part:

"Harmon's opposing forces having been put completely to rout, Governor Judson Harmon will absolutely dominate the Democratic state convention tomorrow. The way is now clear for the sending to Baltimore of the solid delegation of forty-eight who will cast their vote as a unit for Governor Harmon."

The Wilson men, headed by Mayor Newton Baker, will fight the unit rule on the floor of the convention to the last ditch, and a hot time is anticipated. Congressman Cox of Dayton will likely be nominated governor on the first ballot.

MRS. LONGWORTH SAD.

Roosevelt's Daughter Can't Be In Close Touch With News.

Washington, June 5.—The most disappointed person in Washington, now that Senator Dixon's Roosevelt booming bureaus have been moved to Chicago, is Mrs. Alice Longworth, the colonel's daughter, and the reason is that from now on Mrs. Longworth won't be able to keep in close touch with her father's campaign.

While the Roosevelt bureau was running here it was a standing rule that every scrap of news relating to the colonel or his third term fight should be telephoned instanter to Mrs. Longworth. She received everything and knew as much about the campaign as the most seasoned politician here.

—Neither a great fact, nor a great man, nor a great poem, nor a great picture, nor any other great thing can be fathomed to the bottom in a moment of time.—Ruskin.

We're fishing for youths. Slim men with a 32 to 35 inch chest.

Make clothes specially for them—patterns and styles suited to slimness.

In several models—one a close fitting English style, with a soft rolling lapel that's quite popular these days.

Youth's suits, $16 to $32.

If *you're* fishing—

We've everything to fish with—rods, flies, hooks, sinkers, reels, creels, landing nets.

Everything in Sporting Goods.

ROGERS PEET COMPANY
Three Broadway Stores
at Warren St. at 13th St. at 34th St.
MANHATTAN.

PAINTERS AND DECORATORS.

AGENTS FOR
LIKE TILE
The Sanitary Wall Covering
WOOD KRUSTA
Aorochrome Washable Wall Decoration.
Interior Decoration a Specialty
Woolston & Buckle
Painters and Decorators,
145 NORTH AVENUE.

Paint that Stays Painted
That has been my slogan for years. I aim to do the best possible painting—using only the best materials that the manufacturers can furnish and employing the most skilled mechanics that can be procured. I stand back of every job I do, and when I am allowed to use my own judgment in regard to the best method of doing it, I will gladly make good any work that by any chance proves defective.
JAMES C. HANSEN
Dealer in Wall Paper, Paints, Oils, Glass, Etc.
141 East Front St., Plainfield. Tel. 346.
Estimates cheerfully furnished.

JOHANSEN BROTHERS
Painters & Decorators
OFFICE 169 NORTH AVE.
The Mulford Real Estate Agency.
First Class Work Guaranteed.

M. WARRENI
PAINTER, DECORATOR and PAPERHANGER
85 SOMERSET ST.
Opp. Saengerbund Hall. Tel. Con.

HOTELS.

WHEN IN PLAINFIELD, N. J., STOP AT
The QUEEN CITY HOTEL
All Newly Furnished. A la Carte Service Unsurpassed.
P. FLOERSCH, Prop.
W. M. FLOERSCH, Mgr.

HOTEL WALDORF
EAST FRONT STREET.
HENRY WINDHAM, Prop.
Gottfried Kruger's Extra Beer on Draught. Imported Wines, Liquors and Cigars. Hotel accommodations and private Dining-Room.

Hotel Somerset
Under New Management.
Newly Painted and Papered throughout. Table Board and Rooms by Day or Week.
W. G. FEASTER, Proprietor.
97 Somerset St. Tel. 692-L.

G. J. WEINMAN
CAFE
213 Park Ave. Tel. 1527

HOTEL KENSINGTON
NORTH AVENUE
UNDER NEW MANAGEMENT.
House Thoroughly Renovated.
SUNDAY DINNER From 12:30 to 2 p. m. 50c

FRANK NEIDIG'S
LINCOLN MEAT MARET
OYSTERS R in Season.
Fine Meats of all Kinds.
94 Somerset Street
Telephone 783.

Double S.&H. Stamps With Mornin Purchases; Single S.&H. Stamps After Noon

Liberal Treatment

An account with us is a saving — a convenience when you need it most. It need never worry you, for we make due allowance in case of accident, illness or misfortune.

America's Greatest Furniture House

Ludwig Baumann & Comp'y

49 and 51 Market Street

NEWARK, N. J.

New York Store---Block 8th Ave.---35th to 36th Sts.

OPEN SATURDAY EVENING UNTIL 10 O'CLOCK.

Liberal Credit Accounts Opened From $5 to $1,000

On Small Weekly Payments

Small Accounts Especially Invited

Apartment House Refrigerator

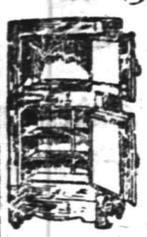

ACTUAL $22 VALUE

14.55

Large apartment house refrigerator, of hardwood, extra well insulated, finished in golden oak, with round polished corners, fancy brass locks and hinges; ice capacity 100 lbs.

OTHERS AS LOW AS $4.95 AND UP TO $50

Lead Blown Table Tumbler Set

Actual Value 50c to 60c A Dozen

A special purchase of a carload of these fine lead-blown table tumblers at a remarkably low price enables us to offer the public these highly polished, thin lead-blown table tumblers at only 2½ cents each or 15 cents for the half dozen. These tumblers are usually sold at from 50 cents to 60 cents per dozen, and positively were never offered elsewhere at such a remarkably low price.

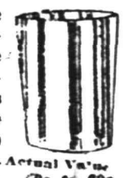

Actual Value 50c to 60c A Dozen

Actual Value, 50c to 60c Doz.

HALF DOZEN 15c HALF DOZEN

You can furnish any room by paying ONE DOLLAR now and the balance in small weekly payments. Select from our great stock of dependable, well-made Furniture whatever you may require for parlor or sitting room, bedroom, dining-room or kitchen, and we will deliver the goods promptly to your home.

NO *Red Tape*—NO *Strings to This Offer*—NO *Club Fees*—NO *Extra Charges of Any Kind.*

FREE INSURANCE In case of the death of the wage-earner of your family we will at once give you a receipted bill in full of your account, without extra charge.

Accounts Opened From $5.00 to $1,000 On Small Weekly Payments

Small Accounts Especially Invited

Advertised Articles may be bought singly or with other goods at the advertised prices WITHOUT EXTRA CHARGE OF ANY KIND

Collapsible Palace GO-CART

Actual 10.00 Value 6.95

The most popular go-cart model on the market. Of perfect construction in every detail, rubber tire wheels, large size body, with large hood upholstered in various popular shades of tan, black, green or maroon leatherette. We have others at

4.94, 3.25, 1.98

Lawn Settee 59c

Actual $1.00 Value

Hardwood, back and legs painted red and varnished, seats natural light finish, varnished. Has five flat slats on seat and three flat slats on back; 3½ feet long; all slats screwed.

PILLOWS

Actual 70c Value 39c Actual 70c Value

Guaranteed all feathers, dustless; weight, 2½ pounds; in art ticking; all new and odorless.

Porch Rocker

Actual $2.50 Value

1.49

This large comfortable Porch Rocker, with double woven reed seat, comfortable back and broad arms, natural finished, thoroughly and substantially made.

Buffet 21.95

Actual $40 Value

This beautiful all genuine quartered oak buffet, with large linen drawers and carved base, sanitary legs on claw feet; handsomely carved top with French bevel mirror.

Others at $15.75, $12.98, $9.95

Hearthside Rug 48x84 Inches

Actual 3.00 Value 1.79 Actual 3.00 Value

Hand woven rug, finished in red, white, blue, green and black mixtures, suitable for the bedroom, bungalow and various parts of the house.

Bungalow Bed 2.19

Actual $5 Value

A plain but substantial, hard-baked enamel Bungalow Bed, in 2 ft. 6 in. and 3 ft. sizes. Just the thing for the small room and also makes a pretty pair of twins.

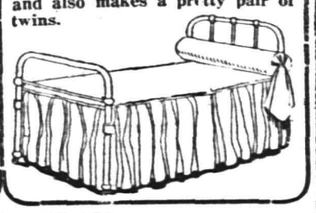

No matter how small or large your purchase, we guarantee an immediate delivery.

Double Stamps with Morning Purchases S.&H. Stamps Single Stamps after 12 o'Clock

No matter where you live we will deliver the goods to your door.

AUTO DELIVERY TO ALL PARTS OF NEW JERSEY

We Give S.&H. Trading Stamps With All Purchases

BIG GUNS ARE OFF TO CHICAGO FIGHT

Judge Duell Says "Roosevelt on First Ballot."

T. R. AGAIN FLAYS BARNES

Refers to Report of Legislative Committee to Investigate Mr. Barnes' Home City and County—Says Ohio Action Is Defiance of People.

New York, June 5.—Two sections of the Chicago Limited that left the Grand Central station had on board a batch of politicians, for the most part national committeemen. Just as the gateman was about to slam the gate Bainbridge Colby, one of the lawyers who is going to present the case of the Roosevelt contestants to the national committee, showed up. It was a close finish.

Some of those who went were William L. Ward, national committeeman and Roosevelt adviser; Judge C. H. Duell, chairman of the New York city Roosevelt committee; John W. Hutchinson, Jr., and Mrs. Hutchinson, eastern Taft manager; Lafayette B. Gleason, secretary of the New York state committee, and his wife; Chase Brooker, a Taft man and national committeeman from Connecticut; T. Coleman Du Pont, national committeeman from Delaware and one of the president's supporters, and Senator J. M. Wainwright.

Dixon Off by Himself.

Senator Joseph A. Dixon, Roosevelt's manager, went to Chicago all by himself on the Pennsylvania. He will get there at the same time as those that took the Central. He took a parting shot at William Barnes, Jr., chairman of the Republican state committee, who said that Mr. Roosevelt's candidacy represented nobody but the colonel. Mr. Dixon said that the Roosevelt forces were sure to win at Chicago and that the Ohio delegates at large instructed to vote for Mr. Taft were stolen from the colonel by a "three card monte game."

"It is not humanely or physically possible," continued Mr. Dixon, "for Mr. Taft to get a majority of the delegates *to the national convention.* His campaign has absolutely collapsed. That will be evidenced on the result of the first roll call in the convention."

Referring to Mr. Barnes' statement he said, "If I were Mr. Barnes I would not get into a controversy with Mr. Roosevelt in view of the legislative investigation which took place last fall."

"Roosevelt on First Ballot."

At the Grand Central Judge Duell said that the Roosevelt men were going to win on the first ballot.

National Committeeman Ward said that it would be a good fight and that he was satisfied with the situation.

Committeeman Du Pont predicted a big scrap.

The departing committeemen were interested in the remarks made by Mr. Barnes to the effect that if he did not receive a proxy from Mr. Ward he would not take any other proxy. Dispatches from Chicago said that Mr Barnes was going on a proxy of a committeeman to Chicago from another state, and he has replied by saying, "I would like to be on the national committee, but I will accept no proxy unless the offer comes from Mr. Ward, the committeeman from this state, my own state."

T. R. Again Attacks Barnes.

Oyster Bay, N. Y., June 5.—Theodore Roosevelt in a new statement expresses his opinion of the action of the Ohio state convention and alludes scathingly to the defense put up by William Barnes, Jr., against the attack made upon him yesterday by the colonel.

Mr. Roosevelt's statement in part is as follows:

The plain people of the Republican party of Ohio have just held a statewide primary, in which they have repudiated Mr. Taft by over 30,000 majority. The politicians by adroit manipulation have succeeded in giving Mr Taft the six delegates at large in frank and cynical defiance of the emphatic action of the people themselves. This is, of course, pure political brigandage.

This action in Ohio is merely a fresh and conclusive proof that Mr Taft and his advisers care nothing for the will of the people and are eager to get the nomination without any reference to the methods by which it is secured. It is a crowning illustration of Mr. Taft's theory of government of the people by a "representative part" of the people.

Mr. Barnes has been chosen to head the Taft forces at this stage of the fight. He has just flown to a defense of the Rochester platform. In his defense he refers to generalities about issues which have no more reference to the issues of the present day than if he should quote from Magna Charta. The platform was designed in defense and advocacy of the twin principles for which Mr. Barnes stands, the right of the bosses to rule the people and the supremacy of privilege over the rights of humanity.

Refers to Albany Graft.

How the principles advocated by Mr. Barnes, who has been selected to lead the Taft fight at this juncture, work in practice is set forth in detail in the report of the special committee of the New York state senate appointed to investigate the city and county of Albany transmitted to the legislature on March 29 last. It speaks for itself, and I commend it to those men, including Mr. Taft himself, who may wish to see just what the judgment of a legislative committee of Mr. Barnes' own state is as to the working of Mr Barnes' theory of government in his own city.

Former Governor Taft Dead.

Providence, R. I., June 5.—Royal Chapin Taft, former governor and for years a leading banker and manufacturer, died, aged ninety.

—Willie—"Paw, what is the gentler sex?" Paw—"In this country it is the female sex, but in England it seems to be the male sex."—Cincinnati Enquirer.

HAHNE & CO.

IMPORTERS · NEWARK'S STORE BEAUTIFUL BROAD, NEW AND HALSEY STREETS · RETAILERS

WE GIVE AND REDEEM SURETY STAMPS

125,000 Yards Newest Wash Goods

Go Into This 3-Days' Sale at Prices Far Below Any Other Quotations

This is the best news of wash goods we have had to tell in many a day.

It happens that mills and makers, discouraged by the long, cold spring, thought summer was never coming, and our scouts in the field found it easy to corral many big lots of fine cotton goods at much less than the usual prices, and thus we formed the foundation for this sale which will astound and delight the purchasers.

You will have no hesitation in stocking up for your summer needs, and even beyond the present season's requirements when you see the wonderful values we present in this three days' sale.

White Goods, Colored Wash Goods and Best Grades of Linens in the sale.

We can't begin to advertise all the good things we have gathered; be satisfied with this partial list today; come to the store and see many others.

White Ramie Linen—the purest all linen; styish canvass weave; real value 50c a yard and scarce at that; sale price..39c

Serpentine Creue—Those beautiful Japanese figured fabrics, in kimono lengths; real value 18c a yard; to be sold at 9½c

Irish Tan Linen—heavy weave with real linen spine; every thread pure flax; actual value 20c a yard to be sold at 12½c

Natural Irish Linen, yard wide; all pure linen Irish flax; satin finish; 25c a yd.; real value, at 15c

English Long Cloth—12 yards to the piece; smooth as kid skin; no fuzz on this quality; a very fine weave; real value $1.50 a piece; offered at $1.25

Corduroy Ribbed Piques—Extra wide rib, the kind that everybody wants; white or cream; real value 29c a yard, for...16c

Double Fold Cotton Voiles—black and white stripes, now are the rage; real value 25c; special at 19c

Extra Fine 40-inch White Cotton Voiles, woven in finest cotton thread; real values 50c, at 27c

Scouts' Khaki Cloth—all in golden tan; remnants from a boys' suit factory; real value 25c a yard; an extraordinary bargain at 8c

English Nainsook—the fine, smooth lingerie quality; not too sheer to be serviceable; real value $1.45 for a 10-yard piece; to be sold at only.....$1.07

Undergarment Crepe—beautiful soft quality, largely used for undergarments; white only; sold in lengths as they are; usual price 18c a yard, at.....10c

Cream Tennis Stripes—Plain cream color with fine stripes of black, so much like real expensive fabrics; actual value 11c a yard, to be sold at.....7½c

Robe Dress Patterns—of Dotted Swiss, Mercerized Tissue and Novelty Borders; real value $3 the pattern; we are going to sell them for only.....$1.19

White Lingerie Dresses $9.98

White Lingerie Dresses—fresh, crisp and new; prettily trimmed with shadow, German Valenciennes, Cluny and Linen Laces or Inserts; some handsomely embroidered; daintily finished with satin or velvet combinations; some with peplum; gored skirts trimmed to match; sizes for small, medium and large women; very special at $9.98, $15.98, $19.98

2-Piece Skirts of Fancy Wool Mixtures; high bodice effect; strictly tailored; finished with large buttons on both sides; value $4.98; our price, while they last $2.59

White Linen Dress Skirts in tunic side or panel front and back effects; high bodice or belted styles; pearl button trimmed; all sizes including the large sizes; value $1.79 at 89c

White Linen Dress Skirts—Gored model; side pocket effect; finely tailored; value $2.50; special at $1.69

Winsome Waists---Fine Values, Truly

Waists of Lingerie, Marquisette and Lawn in high and low neck styles; some with lace inserts of Valenciennes, Cluny Baby Irish and Linen; others trimmed with sheer embroidery; set in sleeves trimmed to match; special at 98c, $2.49, $3.96.

Waists of Chiffon, Pongee or China Silk in high or low neck styles; with or without lace sailor collar; others in mannish styles; values to $3; special at..$1.98

Waists of Messaline, Changeable Taffeta and Chiffon, lined or unlined; smartly trimmed; dainty lace yokes and collar; best shades to choose from; special at..$5.98

Waists of Gingham, Chambray and Lawn in stripes, checks or all white; value 98c; special at 59c

Hahne & Co. Broad, New & Halsey Sts., Newark, N. J.

You Can't Win Out

by spurts in advertising; might as well expect to do a good business by opening your store or office a month and closing it a month. Your ad. is your salesman and you can't expect results from a salesman who is away on a vacation.

And the same in the **quality** of your ad. A good salesman carries thru more business than half a dozen ordinary ones, and a good ad.—properly written and placed in the right medium—will positively bring you much bigger returns than an "amateur" ad. placed in any medium.

We have an Ad. expert who will doctor your business sickness—consult him. He will give you the right cure and put you on the straight road to a healthy, prosperous condition.

'Phone our Emergency Department,

No. 1300

PLAINFIELD DAILY PRESS.

Advertisements

—For—

New York Herald, World, Times, Sun, Journal, Telegram, American, Brooklyn Eagle, Globe

—and—

Newark Evening News

Received at

PLAINFIELD DAILY PRESS

At Regular Office Rates.

E. B. MAYNARD'S

Sanitorial Parlors, Electrical Massage for Face and Hair. First-class Work. Children's Hair Cutting a Specialty

Tel. No. 754-R. 141 North Avenue

ON YOUR WAY

to the station stop and see Alex Stills, the Barber, who has opened an up-to-date shop on Depot Park, near Eastbound Station. Special attention to children. 'Phone 822-J.

SMALLEY Bros.

147 NORTH AVENUE.

BUTCHERS

CHOICE MEATS GAME IN SEASON.

ROASTING AND BROILING CHICKENS A SPECIALTY.

BERKSHIRE SAUSAGE (none better).

Orders called for and delivered. Telephone 88-A.

R. Morris Adkins

MASSEUR and HYDROPATH

Treatment Parlors

112 MADISON AVE.

'Phone 1172-L

Home Treatment by Appointment.

New York Office 61 East 86th St. 'Phone 6058-Lenox.

THE PRIMARY REASON

for the popularity of our "Waldorf" Canned Goods is their Quality. Try them. Delicious Peas, Tomatoes, Corn and Asparagus at Good Value Prices. Prompt Deliveries.

W. W. DUNN

"THE PARK GROCER"

Duer St. and Lincoln Place.

VAIL

JEWELER and OPTICIAN . . .

236 Park Avenue

OPPOSITE NORTH AVENUE.

THE PLAINFIELD TRUST COMPANY
TENTH ANNIVERSARY

JUNE 4, 1902

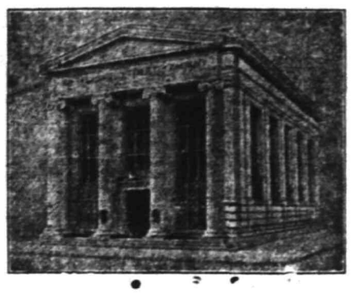

JUNE 4, 1912

The following figures taken from the daily statement of the Company on alternate anniversaries since its organization exhibit its continuous growth.

	Capital	Surplus and Profits	Deposits
June 4, 1902	$100,000.00	$ 10,000.00	$ 124,636.08
June 4, 1904	100,000.00	113,530.00	1,033,175.00
June 4, 1906	100,000.00	147,509.00	1,880,616.00
June 4, 1908	100,000.00	165,484.00	1,991,719.00
June 4, 1910	100,000.00	223,881.00	2,854,652.00
June 4, 1912	100,000.00	269,838.00	4,021,865.00

While the business of The Plainfield Trust Company has gone forward without interruption since its organization, never before has it been as strong financially and as well prepared to meet and satisfy the needs of its patrons as it is today.

OFFICERS

O. T. Waring, President
A. V. Heely, Vice President
Henry A. McGee, Vice-President
J. H. Case, Vice-President
H. H. Pond, Secretary and Treasurer.
DeWitt Hubbell, Asst. Secy.-Treas.

DIRECTORS.

J. Herbert Case, Frederick Geller, A. V. Heely, James W. Jackson, Edward H. Ladd, Jr., Charles W. McCutchen, Walter M. McGee, Charles A. Reed, Isaac W. Rushmore, Frank H. Smith, Samuel Townsend, Cornelius B. Tyler, Lewis E. Waring, Orville T. Waring

GRADE CROSSING BILL ARGUMENT JUNE 13

Trenton, June 5.—Sitting in banc for the first time since the famous "rump Senate" case in 1894, the nine justices of the Supreme Court will devote Thursday of next week to hearing argument upon the application of Attorney General Wilson to determine whether the Pierce grade crossing bill is a law of the state.

Mr. Wilson appeared before the court at the opening of the June term yesterday and asked that an early date for argument be fixed. He was desirous, if possible, that the case should go on immediately in order that there might be no unnecessary delay.

The act of 1873, under which the review of the proceedings is being conducted provides that the final hearing must take place before the chief justice and at least three other justices of the Supreme Court. This in any event would interfere temporarily with the work of two branches of the court.

The court decided, however, that on account of the public importance of the question involved it would be preferable that the entire bench consider the points involved.

For this reason the court decided to fix a day when the regular work of the three branches will probably have been concluded. The day set will be given over entirely to the grade crossing litigation.

Attorney General Wilson, acting by direction of Governor Wilson, will appear as a prosecutor in the proceedings, claiming that the Pierce bill has not become a law, because it was vetoed by the Governor, and also contending that the action of the House in ordering it filed with the secretary of state did not serve to overrule the veto.

Senator Carlton B. Pierce, introducer of the original bill, has interposed himself as a party defendant and will appear on the other side to contend that the bill is a valid statute. Senator Pierce was in court yesterday when the decision was reached as to the time for argument.

THE HOUSEHOLD ACCOUNT.

Even though your regular account be kept in New York it will be found very convenient to maintain your household account here in Plainfield.

We offer 3 per cent. on such accounts provided a balance of $500 or more is maintained. Smaller accounts, however, will receive the same careful attention.

May we serve you?

THE STATE TRUST COMPANY
Capital $100,000.00.

HORSE SHOW
Plainfield Riding and Driving Club
June 6, 7 and 8

Admission $1. Admission for Children, Coachmen and Grooms 50c. Grandstand Seats 50c. Other Seats Free.

For Reserved Seats apply at Randolph's and Welsh's Central Pharmacy.

Express train (dining car attached) leaving Liberty St., New York, at 12 (noon) will stop at Plainfield the three days of the show.

SCHEELEIN'S VARIETY MARKET
140 NORTH AVE. TEL. 1974

Hoagland's Express
BAGGAGE TRANSFER
Office: 116 West Second Street, in Plainfield Theatre Building.
Tel. 883-W. House Tel. 648-L.

—Biggs—"My half-brother is engaged to my wife's half-sister." Diggs—"When will they be made one?"—London Answers.

REVISED SCHOOL PLANS ARE APPROVED BY BOARD

New Providence, June 5.—Certificate of approval of the revised plans for the new school issued by the State Board of Education was received by the Board of Education of this place Monday.

When the original plans were prepared by Architect Jacob Wind, Jr., of Union, they called for hollow tiles from the cellar to the second floor. Concrete foundations and hollow tile with concrete to the second tier of beams have been substituted. It is now expected that the contractors, J. Westlecraft & Sons, of Bernardsville will have the structure ready for occupancy for the reopening of school in September.

The resignation of Charles Springsteen from the board on account of his removal to Plainfield, was accepted and George M. Reed, of Berkeley Heights, was appointed to fill the vacancy. The two vacancies in the township corps of teachers were filled by the appointment of Miss L. Ella Mershon, of Newark, and Miss Clara Sheesley, of Mifflin, Pa.

MARRIED FIFTY YEARS.

Rahway, June 5.—The golden wedding anniversary of Mr. and Mrs. James E. Ward, lifelong residents of Rahway, was celebrated at their home on Main street. It was attended by many friends and relatives in and about Rahway. Both are in pretty good health, despite their advanced years. The record of the marriage reads as follows: "Miss Lydia A. Clarkson, born in Milton, daughter of Mr. and Mrs. James B. Clarkson, and James E. Ward, were married June 3, 1862, at Rahway, by Rev. William Rollinson, pastor First Baptist church, the event taking place at the home of the bride's parents on Clinton street. Mrs. Anna Watson and brother, Joseph Clarkson, were the attendants. Fifteen guests were present." Of those present at the original cermony, Mrs. Watson alone was present at the ceremony.

"STILL IN THE RING."

"Funny as a clown" and as fresh and bright as a day in early summer is the big Joke Book to be given with next Sunday's New York World. Everybody is talking about it. It is the big hit of 1912. Nothing since the creation of the Newlyweds has caught on so big. The Joke Book is not what is generally called the "Funny Sheet." The World has its regular four-page Funny Sheet in colors, also a big Magazine Section. But in addition, and extra, but free, is the big Joke Book. Remember and get next Sunday's World.

—Advertise in the Daily Press.

Scheuer's Bargains
FOR THURSDAY, FRIDAY and SATURDAY

Scheuer's Best XXXX Minnesota Patent Flour, 24½ lb Bag 85c; per Barrel - - $6.50

Fancy Florida New Potatoes 6-quart pony baskets 39c	Borden's Eagle Brand Condensed Milk 2 cans 25c	Baker's Premium Chocolate ½-lb cake 16c	Fancy California Peaches large cans, 20c kind 15c	Curtice Bros. Blue Label Catsup 25c kind 18c	Imported Sardines Peeled and Boneless fine for sandwiches 23c
Quaker Oat Co. Puff Wheat 12c kind, pkg. 9c	Quaker Oat Co. Mother's Oats or Quaker Oats, a pkg. 9c	Kirkman's Borax Soap Powder 20c size, 4-lb pkg. 16c	Richardson & Robbins Chicken Broth with Rice, large cans 10c	Smoked Sardines Packed in Olive Oil 9c can; 3 cans 25c	Fancy full Cream Cheese per pound 18c
Swift's Pride Laundry Soap 10 cakes 34c	Old Dutch Cleanser Chases Dirt 3 10c cans 25c	Imported French Peas No 1; 20c kind 15c	Wiesbaden Style Pure Jams 25c kind, a jar 17c	White and Fat Salt Mackerel each 5c	National Biscuit Co. Uneeda Biscuits per package 4c
N. Y. State Apples gallon cans a can 29c	Blue Tip Matches 5c size, 12 packages 37c	Rolled Oats Fresh and Sweet 6 lbs for 25c	Cocoa Shells in bulk per pound 5c	Italian Tomato Paste Fresh Shipment; a can 5c	Maxwell's Potato Chips 10c kind, a package 8c
Duffy's Sparkling Apple Juice Large Bottles ....25c Medium Bottles ..15c	Soft Drinks Delicious Sarsaparilla, Ginger Ale, Root Beer, etc.; large bottles 80c dozen	Grape Juice, Welch's Pure and Unfermented Pint bottle .....23c Quart Bottles 43c	Danish Cherry Syrup Delicious Diluted with Water; bottle 35c	Hire's Root Beer Extract per bottle 14c	Ballantine's Malt Extract per bot., 10c; per doz. 95c
10 Stamps with 2 cakes of Toilet Soap a cake 5c	20 Stamps with Large Bottle Harris Ammonia 25c	20 Stamps with Large Bottle Harris Witch Hazel 25c	10 Stamps with Large can of Stollwerck Cocoa, can 25c	10 Stamps With Bottle of Gold Medal Root Beer Extract 10c	30 Stamps With 1-lb of Good Mixed Tea for Ice Tea 35c

INSTANT POSTUM—JUST ADD BOILING WATER AND READY TO DRINK; per can .....30c & 50c

10 S. & H. STAMPS WITH
1 Box Ball Blue 10c
1 box Royal Talcum Powder 10c
1 box Royal Tooth Powder 10c
1 Package Macaroni 10c
1 Bottle Lemon or Vanilla.....15c
1 Can Black Jack Stove Polish.....10c
1 Can Liquid Enameline 10c
1 Package Parlor Matches.....12c
Large Bottle Ammonia 10c
7-lb Bag Salt 10c
1 Bottle Shoe Polish.....10c

EXTRA STAMPS WITH THESE
100 Stamps with 1-lb Tea 60c
100 stamps with 1-lb Scheuer's Baking Powder 45c
70 stamps with 1- lb Tea 50c
30 stamps with 1-lb Tea 35c
20 stamps with 1-lb Java and Mocha..35c
20 stamps with 3-lb box Starch.....20c
20 stamps with 3 large pkgs. Toilet Paper 25c

IMPORTED AND DOMESTIC CHEESE.
Full Cream Cheese, lb.....20c
Best Imported Swiss Cheese, a lb ...38c
Roquefort Cheese, lb 50c
Camembert Cheese, box....35c & 45c
Best Limburger Cheese, lb.....20c
Philadelphia Cream Cheese, each....10c
Neufchatel Cream Cheese, each.....5c
Pimento Cream Cheese, jar.....15c
Pim-Oliv Cream Cheese, jar.....15c
Welsh Rabbit Cheese 10c

CRACKERS AND BISCUITS
Ivin's Spiced Wafers, lb 12c
Fig Bars, a lb 10c
Svea Wafers, a box 20c
Egg Cracknells, lb 18c
Ginger Snaps, lb, 7c; 4 lbs 25c
Nic-Nacs, lb, 7c; 4 lbs 25c
Lemon Cookies, lb, 7c; 4 lbs 25c

DRIED FRUITS.
New California Prunes, 2 lbs. 25c
New California Apricots, lb 22c
Seeded Raisins, 1-lb package 10c
Cleaned Currants, 1-lb package 11c
Sultana Raisins, 1-lb package 16c
Lemon or Orange Peel, lb 15c
Best Glace Citron, lb 18c
Dromedary Dates, package 10c

SEASONABLE GOODS
Maple Syrup, a bottle 15c-25c
Pure Strained Honey 15c-25c
New Orleans Molasses, gallon 60c
Pure Sugar Syrup, gallon 50c
Porto Rico Molasses, a gallon 35c
Mapleine, bottle 35c
B. & O. Molasses, can 10c-15c

AMUSEMENTS.

PROCTOR'S
POPULAR PRICES
BEST REFINED VAUDEVILLE AND MOVING PICTURES.
Prices—Mat., 10c; Eve., 10c, 15c and 25c.

BASEBALL RESULTS
Displayed on Screen at every performance. All league games reported
TODAY'S PROGRAM
The Famous Brothers Brynes, in "8 Bells;" Refined Singer, Bessie Knowles; Com. Sk., "Editor's Substitute," with Margaret Bird & Co.; Singing Comedians, Harris & Raymond; Comedy Musicians, Casey & Smith.

Why You Should Have A Bank Account
Because it encourages thrift, fosters saving and helps to build up a reserve fund, a bank account is advisable for everyone.
Start an account today with the Plainfield Savings Bank.
4 PER CENT. INTEREST PAID.
PLAINFIELD SAVINGS BANK
Plainfield, N. J.
Only Savings Bank in Plainfield

LAKE HOPATCONG
SPECIAL Fishermen's EXCURSION SUNDAY, JUNE 9TH
Leave Plainfield 1:44 a. m.
New Jersey Central
Round Trip $1 Children 50 Cents
Every SUNDAY and HOLIDAY
Leave Plainfield 9:50 a. m. 657

STRAW HATS STRAW HATS
NOW IS THE TIME.
English Sennit is very popular.....$2.50 and $3.00
American made Sennit and Split Straw.....$2, $2.50 and $3
Panamas .....$5 and $6
BLAIR'S SHOP f-w 119 PARK AVE.

REMOVAL SALE at CARL SILBERT'S JEWELRY STORE
219 WEST FRONT ST. OPPOSITE PROCTOR'S.
BARGAINS----SPECIALS
The new Store will be located at 255 WEST FRONT STREET, Opposite Babcock Building.

J. C. POPE & CO.
INSURANCE AGENTS
110 E. Front St. Plainfield, N. J

The Central Railroad Co. of New Jersey
Will Sell at
PUBLIC AUCTION
At Its Freight Station.
ELIZABETH, N. J.
TUESDAY, JUNE 11, 1912.
From 10 a. m. to 4 p. m.
Unclaimed and Refused Property
120 Trunks, 43 Bundles and Bags, 155 Dress Suit Cases, 12 Bicycles, 68 Telescopes, 17 Baby Carriages, 90 Satchels, 600 Umbrellas, 15 Boxes, 33 Miscellaneous Articles, 10 Baskets, 1 Lot Poles, 1 Tool Box.
IRA E. WHYTE, Gen Baggage Agent
6 5-7 8

KINDLING AND GRATE WOOD
Prompt deliveries. Orders received at 89 SOMERSET STREET.
JOHN MOBUS
P. O. Box 320 Telephone 19-F-49

—"What impressed you most in our great city?" asked the native. "Well," replied the man from the small town, "I've been here for a week and I noticed that nobody wears Sunday clothes on Sunday."—Cincinnati Enquirer.

JUNE SIXTH.

1862—Desperate naval battle at Memphis. Federal steam ram fleet destroyed the Confederate river defense fleet and captured the city.

PLAINFIELD DAILY PRESS

THE WEATHER.

Showers this afternoon; unsettled and cooler tonight; Friday fair and cooler.
Max., 78; Min., 48.

Established May 10, 1887. TEN PAGES. PLAINFIELD, NEW JERSEY, THURSDAY, JUNE 6, 1912. TEN PAGES. Two Cents a Copy—$5 a Year.

RISKS HIS LIFE IN EFFORT TO SAVE NEW STRAW HAT

Charles P. Lyman Falls From Brooklyn "L" and Goes to Hospital in Critical State--Authorities Notify Family.

Charles P. Lyman, 22 years old, of Washington avenue, is lying in the Holy Family Hospital, Brooklyn, in a very critical condition as the result of injuries sustained early this morning in an acrobatic attempt to recover his new straw hat. Lyman climbed an "L" pillar at St. John's place and Fifth avenue, Brooklyn, in an effort to get the hat which lay on the tracks, and becoming alarmed at the approach of a Bath Beach train train lost his balance and fell into the street, thirty feet below.

The young man was returning from Coney Island on the rear platform of the last car in a Bath Beach train, when, as the train pulled out of the Union street station, a gust of wind swept his hat from his head. Lyman saw it lodge on the tracks and noted the place carefully, resolving to return and look for the hat. He got off the train at the next station, St. Mark's avenue, and walked back under the "L" until he came to a spot which he decided was directly beneath the point at which his hat had been blown from his head.

Throwing off his coat, the young man, who is athletic, proceeded to "shin up" one of the steel "L" pillars. The street was deserted and no one was around to warn him of the risk he was taking. The young man reached the tracks after much exertion and was groping around in the dark after his hat when another Bath Beach train thundered along. Lyman was confused in the uncertain light furnished by a few street lamps and at first was at a loss to decide upon which track the train was running. The roar of the grinding wheels warned him that he had no time to lose and in frantic haste he swung himself off the elevated structure and tried to lock his legs about the steel support underneath. Confused by the noise of the train he secured only a slight hold on the pillar and fell backward into the street.

Patrolman Fitzgerald heard the body land on the pavement and rushed pu. Finding Lyman unconscious he summoned Dr. Ryan, who took the young man to the Holy Family Hospital in an ambulance. At the hospital it was said today that Lyman has a fighting chance for life. His father, Charles H. Lyman, notified by the police of the accident, this morning left for Brooklyn at once.

HENRY FLOYD MILLER WEDS MISS FOWLER

Two Clergymen Perform the Ceremony—Couple Will Live in New York.

Miss Florence Fowler, daughter of Mr. and Mrs. Harry S. Fowler, 45 Fairview avenue, North Plainfield, was married yesterday evening to Henry Floyd Miller, son of Mr. and Mrs. Jeff Miller, 2 Almont Place. The ceremony was performed at the home of the bride's parents, Rev. Dr. C. E. Herring, pastor of the First Presbyterian church officiating, assisted by Rev. Henry E. Oxnard, of Bedford, Mass., uncle of the bride.

The reception room was tastefully decorated in green and white, while carnations, white peonies, roses and Southern smilax added to the effectiveness of the color scheme.

The bride, who was given away by her father, was gowned in white crepe meteor, trimmed with Duchess lace and veil of princess, with cap of lace to match and orange blossoms. She carried a shower bouquet of lilies of the valley.

Miss Helen Fowler, who was maid of honor, wore white silk marquisette over green satin with a wreath of white rosebuds and bouquet of white roses. The flower girls, Miss Charlotte Fowler, Miss Helen Fowler and Miss Florence Watkins, wore white frocks and carried baskets of daisies. William Leslie Fowler was best man.

At the reception which followed the ceremony ninety guests were entertained. The music was played by Miss Frances Palton Jones, of New York.

The couple left for New York and a tour of the Northern states. On their return they will make their home in East Orange.

FOOT RUN OVER.

While trying to climb on a coal wagon yesterday afternoon at Plainfield avenue and Randolph Road Edward Mooney, of New Brunswick, slipped and fell, the wheel passing over and crushing his foot. The ambulance was called and Patrolman Craig took him to Muhlenberg Hospital, where after examination by X-rays the injury was not regarded as serious. Mooney was in town looking for work. The owner of the coal wagon was not discovered.

MONEY COMES IN FOR ROCK FUND

Memorial Committee Receives Encouraging Letter and $100 Check.

LIST OF CONTRIBUTORS

Quick Response to Continental Chapter, D. A. R., Appeal—Is Your Name Among the Donors to Patriotic Cause?

The following entirely unsolicited letter from a former prominent resident of North Plainfield, has been received by a member of the Washington Rock Memorial Committee:

"I have noticed with much interest the efforts which are being made to safeguard and fittingly perpetuate the memories of Washington Rock!

"It is refreshing, in view of the past and present unseemly political strife between our 'Great Men,' to know that there are those among us who let their minds drift back to a time when we had men who thought first of their country and its safety, themselves afterward.

"As it requires the ever-needful to carry on this work, let me add my small help to your fund, with the hope that you may have a very general response to show that we still have a goodly number of true Americans in this dear land our ours."

Accompanying this letter was a check for one hundred dollars.

The committee also gratefully acknowledges subscriptions received by Mrs. Frederick G. Mead from the following families or individuals:

Prof. and Mrs. A. S. Herr.
O. T. Waring.
Mr. and Mrs. W. T. Kaufman.
Rev. and Mrs. Edward G. Read.
Mrs. Anna Ludlow Doolittle.
Miss Annie Dietrich.
Frederick Holton.
Henry Holton.
Miss Eva S. Jones.
Mr. and Mrs. Wm. C. Hubbard.
Miss Dorothy Hubbard.
Mr. and Mrs. L. V. R. Randolph.
Mr. and Mrs. Allan Cowperthwait.
State Senator Wm. W. Smalley.
Mr. and Mrs. John Bayard Brown.
Dr. Ellis W. Hedges.
Mr. and Mrs. Charles Read Banks.
Mr. and Mrs. Wm. C. Kinney.
Mrs. Caroline B. Lincoln.
Miss Tyler.
Mr. and Mrs. Arthur L. Otterson.
Mr. and Mrs. D. N. Groendyke.
Mr. and Mrs. D. M. Van Vliet.
Mrs. John Gray Foster.
Mr. and Mrs. Henry Cochran.
Mr. and Mrs. J. L. Manning.
Mr. and Mrs. E. H. Booth.
Mr. and Mrs. A. M. Harris
Mr and Mrs. Louis K. Hyde.
Mr. and Mrs. Wm. S. Tyler.

STRAWBERRY FESTIVAL.

The sixth annual strawberry and ice cream festival of Monroe Avenue M. E. Epworth League will be held tonight in the church edifice, rain or shine. The church will be decorated in the league colors, red and white, under the direction of J. R. McCormick. There will be on sale, besides their famous strawberry short cake and ice cream, home-made candies, punch, and Ritz's ice cream cones. The fish pond will please the children. A musical program will be given during the evening.

ENTERTAINED AT BRIDGE.

Mrs. Harry Williams, of this city, gave a bridge whist party at the Plainfield Country Club, yesterday. There were about one hundred guests and the play was spirited. Prizes were awarded the winners at each table. The clubhouse was attractively decorated with flowers under the direction of Superintendent Eke. After the play refreshments were served.

ADDRESSED BROTHERHOOD.

Former City Judge William N. Runyon addressed the Brotherhood of the First Presbyterian church, Elizabeth, Tuesday night. The meeting was held at the home of L. H. Plumb on Stiles street. A social hour followed.

CHILDREN'S DAY.

The Children's Day exercises of the Seventh Day Baptist Sabbath school will be held on Saturday morning at 10:30. In addition to the usual recitations, songs and choruses there will be a crayon address by Rev. Dr. F. Y. Pierce, of this city.

—Press want ads. one cent a word.

ALL WORK HALTS AT SCOTT SHOP

Plant Not to Resume, It Is Said, Until Strike is Definitely Settled.

OTHER SHOPS CONTINUE

Reports That Strike-Breakers Were Being Sought is Denied at Potter's and Scott's—Strike Leader Seeking Conference With Bosses.

The situation in the machinists' strike remains unchanged with the exception that the Walter Scott Machine Company has closed down and will not resume business until the strike is definitely settled. Rumors were prevalent among the strikers that the Potter Press Works and the Hall Printing Press Company, of Dunellen, were also going to close down this morning, but inquiries at the works did not confirm these reports.

Reports that D. J. Scott, manager of the Walter Scott Printing Press Company, and David E. Titsworth, manager of the Potter Press Works, had left the city for the purpose of securing non-union men were denied by representatives of these firms. D. J. Scott, it was stated, was travelling in the West, and Mr. Titsworth left here on business before the strike took place and had not yet returned. Philip Hall, of the Hall Printing Press Company, was called up on the 'phone but refused to discuss the matter further than to say that the business would be continued as usual.

The general feeling among the men is one of optimism. They feel confident that the strike cannot be prolonged. It was stated as one of the reasons for the firms not acceding at once to their demands was that the manufacturers were waiting to see what action President Taft would take on the Underwood bill, which provides for the free admission of printing presses into this country. The manufacturers contend that if the bill becomes a law an eight-hour day will seriously handicap them in their competition with the foreigners, who work longer hours than in this country, and where the cost of labor is comparatively cheaper.

J. J. Kepler, national vice president, addressed the men in the Eagle Hall this morning, assuring them that victory was near at hand and to be of good heart. The strikers also feel in a confident mood and are hopeful of resuming work on Monday morning under the new regime.

Mr. Kepler will try to get in touch with some of the manufacturers today and arrange for a conference. He says that the heads of the firms express their willingness to talk over the matter in a friendly way. He will make known the result of his efforts at a meeting of the men in the hall this afternoon.

COCAINE THIEF GETS HARD LABOR SENTENCE

Sold the Drug to "Fiends"—Edward Coffey's Case Off for Week.

Elizabeth, June 6 (Special).—John Pagin, Patrick Sullivan and John Michael, three men who held up and robbed William Cunningham, a Westfield bartender, a few weeks ago, taking $27, were sentenced to sixty days each in the county jail yesterday afternoon by Judge Atwater.

Edward Coffey, the Plainfield youth who went to Portland, Maine, after escaping from the Plainfield police station shortly after his arrest for burglary, and who was brought back on requisition, was not sentenced. His case was postponed for one week. Judge Walter Hetfield, and the lad's mother were in court in his behalf. He seems to be suffering from some nervous ailment and his physical condition is not good.

Neil Vanderwende, who was arrested in Rahway on a charge of burglary in connection with the theft of twenty-seven pounds of cocaine from the Merck Chemical Company, in Rahway, was given an indeterminate sentence of from two and one-half to seven years in State prison at hard labor. He sold the cocaine to New York City "friends."

TO GIVE OUTDOOR PLAY.

The pupils of the Hartridge School will give their annual play at "Oakwood," on Plainfield avenue, this afternoon at 5 o'clock. The play this year will be the "Merchant of Venice," and a fine performance is promised. Friends of the institution are invited to witness the outdoor play. Tomorrow morning the annual graduation exercises will be held at the school on West Seventh street.

—Among the specials at Neuman Bros.' tomorrow will be a large assortment of fresh vegetables.

CONFERENCE IS WORD OF POWER

It Draws Another Earnest Body of Officials Together for Sewer Talk.

WITH USUAL RESULT

Which is Nothing—Will Attract Officials Again Next Wednesday, by Which Time Boro May Like Same Site City Does.

On the invitation of the Plainfield Common Council, there was a conference of representatives of North Plainfield, Dunellen, Fanwood and Scotch Plains at the Council chamber, last night, the purpose being to ascertain whether the other municipalities would join with the city in locating a sewage disposal works on the Darling farm in Piscataway township. Each municipality was well represented. Authough the whole evening was taken up with a discussion of the subject, practically nothing definite resulted and an adjournment was taken to Wednesday night, June 12, to allow North Plainfield to give further consideration to the subject.

The representatives of Fanwood and Dunellen expressed themselves as favoring Plainfield's proposition, but North Plainfield offered objection to the Darling site, preferring the Cramer site.

Councilman Frank L. Holt was made chairman of the meeting. The plan to be considered, he explained, was to have each municipality stand its expense of reaching a common point of juncture in the western end of the city, from which point the trunk line would be built to the Darling farm, where it was proposed to place the disposal beds.

Mr. Holt said that a careful, but not an authoritative or official estimate of the cost had been prepared for the construction work, the sum being $300,000, and the apportionment had been prepared as follows: Fanwood and Scotch Plains, 4 per cent. of total cost; North Plainfield, 22 per cent.; Dunellen, 7 per cent., Plainfield, 67 per cent. Of course, it is understood that should this plan be adopted, each municipality would bear the cost of piping its own town and laying the pipe to a point of juncture, which might be Greenbrook road and Rock avenue.

In answer to a question, Mr. Holt informed the Fanwood representatives that possibly some satisfactory arrangement could be made where that municipality could use the trunk line through the city, but it was the belief that some of that pipe would have to be enlarged to care for the increased amount of sewage to be handled.

It was further explained by Mr. Holt that the system was planned to include the Imhof tank, unless in the meantime some better method should be found. It was also proposed to proceed with the work under the act of the Legislature of 1910.

The representatives from Fanwood expressed themselves as being pleased with the idea. Mayor W. H. Hoar and Burton P. Hall, of that place, spoke on the subject, stating that they realized that such a proposition was Fanwood's only salvation in solving the sewage problem and they would be glad to co-operate with the other municipalities. Charles E.

(Continued on page 6.)

WANT A STATION AT NETHERWOOD

East End Commuters' Association Petitions Jersey Central to Build Station.

TO PROVE IT IS NEEDED

The Association's Committee to Show That Road's Business There Warrants Building Station on West Bound Side of Track's.

Along its line there is but one stop where there is no west bound station of the Jersey Central and that single excepton is at Netherwood in this city. Despite the fact that its passenger business there exceeds that at Fanwood and many other places between here and New York and here and elsewhere the road's management has persisted in its refusal to build any sort of a station at the point named. Hence passengers alighting or boarding a train at Netherwood are subjected to the inclemencies of the weather much to the displeasure of the people who reside in that section.

The Netherwood Improvement association, an organization of Jersey Central commuters numbering several hundred, have planned a campaign to get some sort of a station building along the west side tracks and they appear to be sanguine of good results. A committee of the association was told by the proper official of the road that if it could be shown that the business warranted the improvement a shelter would be built. That's why patrons of the road during the last few days have noticed several men counting noses as the trains stop at Netherwood. They want to prove that it is a busy stop.

Some day, according to members of the association, it is to be expected that at night the railroad's parks at the Netherwood station will be properly lighted.

GIVE DINNER IN HONOR OF MR. AND MRS. O'DONOHUE

Mr. and Mrs. C. Wesley Holland, of West Seventh street, gave a dinner at their home last night in honor of Mr. and Mrs. J. J. O'Donohue, of "Donnybrook Farm," who were recently married. Covers were laid for fourteen. The decorations were appropriate to horse show week, the colors of the Plainfield Riding and Driving Club, which are blue and white, were used with pleasing effect.

Those present were: Mr. and Mrs. H. W. Beebe, Mr. and Mrs. A. G. Hooley, Mr. and Mrs. E. J. Laidlaw, Mr. and Mrs. Walter Blackburn, Mr. and Mrs. J. J. O'Donohue, Mr. and Mrs. C. Wesley Holland, Miss Holland and E. T. Postlethwaite.

IN THE DISTRICT COURT.

In the case of Patrick F. Kane against Andrew Cattano, of Garwood, on contract, in the District Court today, the proceedings were adjourned after several witnesses were examined by direction of Judge Hetfield. The court ordered the production of a material witness next Thursday. A number of judgments were given on proof where there were no contests.

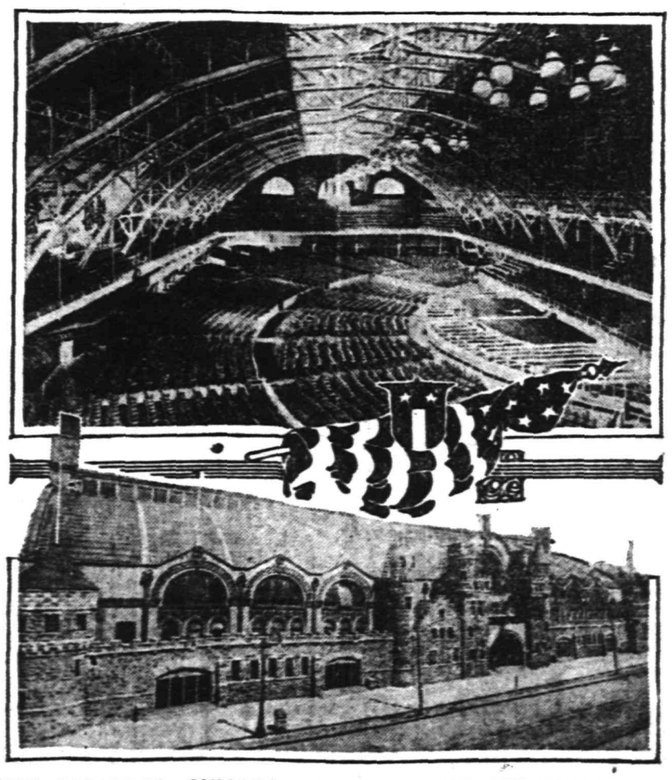

THE COLISEUM, CHICAGO, SCENE OF THE REPUBLICAN NATIONAL CONVENTION.

HORSE SHOW OPENS UNDER SKIES THAT FROWN AND DRIP

Women Grace Court of Equine Monarch, But in no Brilliant Raiment--Stewards Hopeful of Favorable Turn in Weather.

OTHER FEATURES OF A COMMISSION

Definite Questions and Answers on Recall, Referendum and Initiative.

PEOPLE'S GOVERNMENT

Explanation of Three Important Provisions of Municipal Administration in Modern Method of Conducting Business.

Excepting the initiative, recall and referendum features, every phase of the commission plan of government was explained in definite questions and exact answers published in the Daily Press yesterday. Following is a catechism on the initiative, referendum and recall:

Recall.

Can we remove a Commissioner before his term expires?

Yes. One or all may be removed at any time after serving one year.

How?

If the voters are dissatisfied with the acts of any Commissioner, a special election is required to be called upon petition of 25 per cent. of the voters of the last preceding election. At this election the Commissioner upon whom the recall is being attempted is a candidate for re-election and any other candidates for his position appear on the ballot. If the Commissioner in office receives the highest number of votes, he retains his position; if not, any other candidate receiving the highest number of votes is elected in his place.

Is there any limit to the recall?

Yes. A Commissioner is subject to but one recall election during his term. If he succeeds himself at a recall election he is exempt from further recall during the balance of his term.

Is not this limited recall provision without value and would it not permit the passage of unpopular or even vicious ordinances and open the doors

(Continued on page 2)

MRS. BRADNER NOW MRS. L. W. SMITH

Married at Her Parents' Home on Central Avenue—Elaborate Decorations.

Mrs. Elizabeth Bradner, widow of Dr. Frank Bradner, and daughter of Mr. and Mrs. L. K. Strouse, of 601 Central avenue, and Langdon W. Smith, of New York, were married at 8:30 o'clock last night at the home of the bride's parents. Rev. Dr. C. E. Herring, pastor of the First Presbyterian church, officiated. There were about one hundred guests.

The bride wore a gown of princess silk, with pearl trimmings and duchess lace, court train. She carried a bouquet of bride roses. Mrs. Otto Matthews, of Brooklyn, was the matron of honor. She wore a gown of white ratine lace over black satin and carried pink roses. The best man was Joseph Jackson, of Brooklyn, cousin of the bridegroom.

The Mendelssohn wedding march was played by S. Frederick Smith, organist of Grace church. The bride was given in marriage by her father. After the ceremony a reception followed. The house was eleborately decorated by Stanley, the florist. In the parlor, where the ceremony was performed, there were palms, white roses, peonies and carnations. Pink flowers were used in the library and the color scheme in the dining-room was red. The ceremony was performed in front of an altar of ferns, white roses, and palms.

The bride was the recipient of a large collection of gifts, including silverware, cut-glass, furniture and linen. The couple left last night on an extended trip. They will reside here. The Plainfield guests were: Mr. and Mrs. John Martin, Miss Martin, Miss Catherine Martin, Eugene Martin, Mr. and Mrs. John Strouse, Mr. and Mrs. Frank Weeks, Jr., Mrs. Frank Weeks, Sr., Mrs. Martin, Mr. and Mrs. L. M. Daniel, Mr. and Mrs. H. W. Rankin, Mr. and Mrs. John Gillihan, Mr. and Mrs. W. W. Rowley, Mr. and Mrs. Charles Hull, Mrs. Stockton, Mr. and Mrs. W. C. Wright, Mrs. Terry.

—Advertise in the Daily Press.

HORSE SHOW.

The official time program for tomorrow's events at the horse show is as follows:

Class 15, 3 pairs harness horses not exceeding 15.2 hands, novice, 1:15.

Class 11, 2 single harness horses not exceeding 15.2 hands, 1:25.

Class 56, 5 harness ponies, local, 1:35.

Class 3, 6 single harness horses, not exceeding 15 hands, 1:50.

Class 8, 6 pairs harness horses over 15.2 hands, 2:10.

Class 34, 11 saddle horses, up to 200 pounds, 2:25.

Class 18, 5 tandems, 2:45.

Class 38, 9 saddle horses over 15.2 hands, novice, 3:00.

Class 1, 6 roadsters, 3:15.

Class 7, 10 single harness horses over 15.2 hands, 3:30.

Class 35, 7 saddle horses, ladies to ride, 3:45.

Class 46, 10 ladies' hunters, ladies to ride, 4:00.

Class 14, 4 single harness horses not exceeding 15.2 hands, 4:20.

Class 4, 4 pairs harness horses not exceeding 15 hands, 4:35.

Class 19, 2 sporting tandems, 4:45.

Class 42, 9 qualified hunters, light weight, 5:00.

Class 43, 14 qualified hunters, middle and heavy weight, 5:20.

Despite the threatening weather with an occasional shower every preparation was complete for the opening of the ninth annual horse show of the Plainfield Riding and Driving Club at 1:15 this afternoon. There was considerable disappointment over the change in weather conditions from yesterday, but the officers and others in charge of the show are optimistic and hope that the sun will soon break away from behind the clouds and aid in the making of the exhibition a success. Today's weather put a damper on the showing of fine gowns, but it did not precent the women from attending.

The show opened with Class 17, 2 pairs of harness horses over 15.2 hands. The official time schedule for today follows:

Class 17, 2 pairs harness horses over 15.2 hands, 1:15; Class 12, 2 single harness horses not exceeding 15 hands, novice, 1:25; Class 26, 4 combination ponies, 1:35; Class 32, 12 saddle horses not exceeding 15.2, 1:50; Class 16, 7 pairs harness horses over 15.2 hands, novice, 2:10; Class 60, 5 officers' charges, 2:30; Class 54, 7 single harness horses, local, 2:50; Class 10, 3 pairs harness horses, ladies to drive, 3:05; Class 44, 7 green hunters, middle and heavy weight, 3:40; Class 63, 3 breeding stallions, 4:00; Class 36, 7 saddle horses, ladies to ride, 4:15; Class 37, 9 saddle horses, 15.2 hands or under, novice, 4:30; Class 58, 7 combination horses, local, 4:45; Class 61, 5 militia mounts, 5:00; Class 62, 2 military teams, jumping, 5:10; Class 48, 20 hunters and jumpers, open to all, 5:20.

Instead of placing all the militia classes at the end of the day's program this year they are arranged so as to divide the interest among the other classes, which is considered an excellent idea. This is also true of the classes for hunters and jumpers, there being classes for green huntrs, middl and heavy weight, and one open to all.

The following will act as judges at the show:

Roadsters, E. R. Bowne, of Garwood; harness horses and ponies in harness, Charles A. Boudouine, of New York; hackney and breeding classes, James G. Marshall, of Morristown, and Charles A. Boudouine, of New York; saddle horses and ponies under saddle, Joseph Larocque, of Bernardsville, and James G. Marshall, of Morristown; officers' charges and militia mounts, Col. Charles I. DeBevoise, of Brooklyn; hunters and jumpers, Clarence F. Levin, of Avon, N. Y. Dr. E. R. Voorhees, of Somerville, wil be the veterinary judge.

HE DAMAGED TREES.

In the city court this morning before City Judge William G. De Meza, Jacob Heinberg, of Plainfield avenue, was freed under a suspended sentence for causing slight damage to shade trees while burning rubbish. The complaint was made by the officer of the Shade Tree Commission.

TENNIS AT P. C. C.

There will be a tournament for girls who are eighteen years of age or under at the Plainfield Country Club, Monday, June 10, at 2:30 p. m. Entries close with Miss Barbara Fleming; 'Phone 638-W., Saturday morning.

FORCE'S ANNUAL JUNE SALE OF UNDERMUSLINS

Last year we thought we had the best lot of undermuslins we would ever be able to offer, but slow buying in the general market forces the manufacturers to turn over to us a class of goods finer than last year and theprices considerably lower. Briefly below the values and selling prices. Come in and see the really big bargains we have in this June Sale.

GOWNS.

$1.25; extra fine quality long cloth, and also cotton crepe trimmed with lace embroidery and ribbon, in a large assortment of styles; for this sale 98c

$1.50; made of fine nainsook, with yoke of fine quality lace in the Empire effect, for this sale $1.19

$1.75; this assortment is made of extra fine quality nainsook, and also fine cotton voiles; all very handsomely trimmed; for this sale $1.29

$2.50; a beautiful assortment of very fine quality nainsook, trimmed with lace or emb.; and wide ribbon bow; for this sale...$1.98

SKIRTS.

69c; a short muslin skirt, lace trimmed or with emb. ruffle; for this sale.....47c

$1.00; a straight fitted skirt, made of long cloth, having band of embroidery at bottom, without dust ruffle; for this sale.....75c

$1.25; made of cambric, having deep flounce of hemstitched tucks; others trimmed with embroidery and lace; for this sale.....98c

$1.75; extra fine quality skirt, with deep flounce, having several rows of lace insertion and with dust ruffle; for this sale $1.29

$2.00; fine quality skirt, with deep 16-inch flounce of wide embroidery or a lace trimmed flounce of ribbons; for this sale $1.59

SKIRTS.

$2.50; a large lot of extra fine quality skirts in a wide variety of styles; trimmed with lace and embroidery and with ribbon at top of flounce; for this sale ..$1.98

PRINCESS SLIPS AND COMBINATIONS.

98c Princess Slips, having deep flounce of cluster tucks, finished at neck with torchon lace; for this sale 59c

$1 Combination Corset Cover and Drawers—cover with yoke of lace insertion; drawers having ruffle of lace or embroidery; for this sale 75c

$1.25 Combination Corset Cover and Drawers or Skirt — Cover trimmed back and front with lace and ribbon; drawers having lace ruffle; for this sale 98c

CORSET COVERS.

50c; made of nainsook, yoke of lace front and back; very good quality; for this sale 39c

69c; a large assortment of styles in this lot; trimmed with lace or embroidery; front and back; for this sale 47c

$1.00; made of fine nainsook, front trimmed with Val. lace and medallions of embroidery, finished with ribbon, at neck and arms; for this sale 75c

DRAWERS.

75c; made of long cloth, with ruffle of lace or emb.; extra full; for this sale..47c

$1.00; made of nainsook, extra wide, fitted at hip; ruffle trimmed with fine Val. lace; for this sale.....75c

$1.25; wide skirt drawers, with fitted hip; made of fine nainsook, with ruffle of embroidery insertion and lace trim; for this sale.....98c

BASEMENT.

Screen Doors and Window Screens for any ordinary door or window. Garden Tools and Lawn Mowers.

A. E. FORCE & CO.
"The White Store"

OUR OPTICAL DEPARTMENT
For stylish appearance and solid comfort and long service go to FORCE'S OPTICAL DEPT. Open every day from 9:30 a. m. till 5:30 p. m. Saturday evenings till 10 p. m.

WITH VISITING FLEET.

Admiral Reuber Paschwitz, President Taft and German Ambassador.

© 1912, by American Press Association.

Above are shown the three distinguished men walking on deck of the Moltke under eleven inch gun.

PLAINFIELD'S NEIGHBORS

'Plains & Fanwood.

Judge Clark intends to put a stop to playing ball on the streets. The Judge believes there is plenty of ground in town available for the game and does not intend to wait until some one is injured by a thrown ball or run down by an automobile.

Mrs. Elton Deyo, who has been spending a week with Mr. and Mrs. William R. Buckley on her way North from a winter's stay in Florida, left today for Farrington, Conn.

The Township public schools close for the summer vacation on Thursday, June 20, commencement exercises being held the same evening in the assembly room.

John Alberts, the liveryman, is out with several new up-to-date wagons to meet the demand for the summer trade.

Dr. F. W. Westcott is having a concrete walk laid along his property on Martine avenue, in the borough.

Miss Susie Frazer has returned from a visit with relatives at Newark.

Twilight Council, Jr. O. U. A. M., meets tonight in the Library rooms.

Dunellen & Vicinity

Under the auspices of the Christian Aid Society of the Presbyterian church a farcical comedy entitled "A Count of No Account" will be given tonight and tomorrow night in the parish rooms. For a number of weeks past the cast has been rehearsing under the supervision of James Markle and Mrs. J. N. Apgar, and patrons of the entertainment are promised a treat in the way of amateur talent. Miss Ella Boice will conduct the orchestral music. The farce is woven round the advent of a foreign count whose arrival has been advertised by the proprietor of an up-to-date hotel and the anxieties of two "down on their luck" parents who have marriageable daughters to dispose of. The Count does not appear and the proprietor at his wits end engages the services of a "Weary Willie" who keeps up the farce, and when the rival count arrives denounces him as his insane valet and has him locked up. The count escapes; is recognized; explanations follow, and all ends well. Those taking part in the performance are Benjamin Dodwell, Adam Dealaman, C. T. Voorhees, Albert Ritterbush, George Martin, George Apgar, Benjamin Cole, Francis Teeling, Kenneth Dealaman, Miss Bessie Morris, Miss Emma Voorhees, Miss Ruth Voorhees and Miss Eva Schneider.

Rev. and Mrs. William A. Knox, of the Methodist Episcopal church, gave a party recently in honor of the daughter of Mr. and Mrs. Charles A. Dickason, at which were present Mr. and Mrs. M. J. Whitford, Mr. and Mrs. Dean, Mrs. Caroline Harris, William Giddes, Miss Ethel Tinsman and Mr. and Mrs. Dickason.

The coal dealers of Dunellen and New Market held a meeting last evening at the offices of the Dunellen Coal and Supply Co., at which they decided in favor of a Saturday half-holiday, the closing to take effect from next Saturday.

The marriage of Miss Garretson, daughter of Henry S. Garretson, postmaster of Dunellen, to Robert Craig, of North avenue, is announced for June 19. Mr. Craig occupies a position with the Levgar Structural Company.

The contract for the painting of the town hall has been secured by Frank Smalley.

South Plainfield.

George Ferguson, formerly a driver for Elias Bailey, was arrested by Marshal Duffey, last night. The warrant was sworn by Charles E. Oaks for threats and disorderly conduct. Ferguson was taken before Justice of the Peace P. F. Kaine, who imposed a fine of $5. He gave the defendant his choice of leaving the village within twenty-four hours or providing a bond for $1,000 to keep the peace for a year.

William Waldron, who for several years has run the Hollywood Farm, has moved to Clinton avenue, where he has just completed a handsome residence. Mr. Waldron expects to follow the harness races as he has the fastest pacer in this part of the country.

Elias Bailey has secured the contract for clearing and grading the streets for the Elk Realty Company at Holly Park.

Miss Nellie Geary, who has been attending school in Rochester, N. Y., returned home last night.

Miss Mabel Pace, of Somerville, is visiting her sister, Mrs. Walton Smith.

Michael Humphreys has gone to Sheepshead Bay to visit his son.

North Branch.

A girl's club has been formed in the Reformed church in connection with Mrs. Charles E. Corwin's training class. The officers are: President, Miss Helen Jelliffe; secretary, Miss Poanna Little; treasurer, Miss Florence McCullough.

Abraham Du Mont, who has been spending some time in Somerville, has returned to the home of his son, William E. Du Mont, at North Branch Depot, for the summer months.

Miss Agnes Harrington and Miss Shea, of Boston, and Miss Lillian Kennedy, of New York, are visiting Miss Josephine McGowan at her home at North Branch Depot.

Guests of Mr. and Mrs. Theodore Staats at the Riverview Hotel are Mr. and Mrs. Edward Little, of Elizabeth, and Mr. and Mrs. Frederick Hawkins, of Newark.

Miss Emma Bell, of Bound Brook, is visiting her parents, Mr. and Mrs. James Bell, at their home between North Branch and East Whitehouse.

Mrs. H. Bert Ten Eyck returned to her home in this place Tuesday after a visit to her sister, Mrs. Arthur A. Bergen, in Bound Brook.

Miss Jeanette Ten Eyck and Mrs. Phoebe Studdiford are the guests of Mrs. Charles S. Philips at Pine Terrace, South Branch.

Mr. and Mrs. William H. Paulison, of East Orange, are visiting Mr. and Mrs. James L. Stillyell at their home near here.

Mr. and Mrs. George Brown, of Brooklyn, are visiting Mr. Brown's brother, S. S. Brown, at South Branch.

Samuel Waters, of Newark, a former resident of this place, is spending some time with friends here.

Mr. and Mrs. Edward Mitchell, of Somerville, are visiting Mr. and Mrs. Charles E. Wood.

John V. Martin, of New York City, is visiting his sister, Mrs. Samuel Hamilton.

Jacob Pfaff, of Plainfield, is visiting his parents, Mr. and Mrs. Garret Pfaff.

New Providence.

A surprise party was tendered to Collector and Mrs. Frank C. Shaffer at their residence in Plainfield avenue, Berkeley Heights, Tuesday night, in honor of their twelfth wedding anniversary. Among those present were: Mr. and Mrs. George M. Reed, Colonel and Mrs. Roland DeV. Parker, Mrs. Lillian Ericson, Mr. and Mrs. F. A. Wolfson, Miss G. David, John S. Shaffer, R. A. Shaffer and William Jeffery.

On the Passaic Oval Tuesday night the married men played the Crescents, the second team of the Athletic Association. The Benedicks walloped them by the score of 15 to 12.

The meeting of the New Providence A. A., which was to have taken place last night, has been postponed until next Wednesday night.

Hunterdon County.

Miss Nellie Merrick, of Glen Gardner, is visiting relatives in Newark. She was a guest at the marriage of Miss Margaret McEvoy and George Stepler, of Newark, yesterday.

While out walking Sunday, Miss Sue Amerman, of Glen Gardner, stepped on a loose stone, spraining her ankle so badly that she had to be taken home.

Mrs. Michael Mullin and sister, Miss Sarah Hickey, of Glen Gardner, left for Newark Tuesday night, and attended a wedding of a relative last night.

After spending a season with Mr. and Mrs. Frederick Sweghart, in Glen Gardner, Mrs. David Vaburgh has returned to her home in Newark.

Mr. and Mrs. Adolph Grow, of New York City, are spending a part of their honeymoon with Mr. and Mrs. Herbert Fergerson, in Hampton.

Irving Demerest has been awarded the contract to erect two new concrete bridges on the Clinton-Hampton road at Glen Gardner.

Mrs. Lewis Hartrum entertained at her home in Glen Gardner Tuesday Mrs. Eliza Beavers and Mrs. Elias Apgar, of High Bridge.

Mrs. Arthur Cook, of Westfield, Mass., was a guest Monday of Mrs. Lawrence Dean, in Glen Gardner.

Children's Day services will be held in the First Lutheran church, Glen Gardner, next Sunday night.

Mrs. C. L. Spauton, of East Orange, is visiting at the home of Miss Marjorie Dean in Glen Gardner.

Mrs. Wilson Worman, of Glen Gardner, is spending a week with her parents in Califon.

Frank Smith has moved with his family from New York City to Glen Gardner.

Somerville.

Mr. and Mrs. George Gaston, of West Cliff street, are at the Sunnyside Hotel, Lake Hopatcong.

Edward Ehni, of Newark, spent Sunday with his parents, Mr. and Mrs. Christopher Ehni.

John N. Torpey has resigned as sergeant-at-arms of the Somerset County District Court.

Westfield.

Westfield Council proposes improvements this season which will cost in the aggregate over $100,000. This includes the addition to the sewer system. The Council has directed the Mayor to issue a proclamation directing that all dogs at large be muzzled until September 1. All dog licenses expired on June 1, and orders have been issued to the police department to report all unlicensed dogs and make complaint against the owners.

The funerals of the two Italians who killed each other in a pistol fight Sunday night were held Tuesday, that of Carlo D'Phianza, at his late home on Clark street, and that of Joe Stirling at Coles' morgue in Plainfield.

Bound Brook.

Yesterday was tag day for the Neighborhood Settlement, of Bound Brook. From early morn till late at night some of our hustling young ladies were out in search of coin, and when all the boxes are emptied in the treasury the Neighborhood Settlement will be a substantial gainer.

The Bound Brook High School ball team added another victory to their list yesterday afternoon when they won their second game from Somerville High School on the East Main street grounds. The local team played their usual good game, beating the county seat boys 12 to 2.

Robert Brazer has resigned his position with Mr. Cumming on the Washington farm, and is now employed on the Giles farm at Harris Lane.

Mrs. Jennie Smith and Miss Laura Polhemus, of Millstone, were visitors with Mr. and Mrs. A. C. Hall, of South Bound Brook, yesterday.

A. Boomer, of New York city, is spending some time at Linden Cottage, the home of Mr. and Mrs. Henry J. Garretson.

Ivy Hook and Ladder Company, No. 1, will hold a meeting in Ivy Hall on Hamilton street, at 8:30 o'clock this evening.

The Bound Brook Motor Cycle Club will hold a meeting at the home of William Haelig, Jr., at 8 o'clock this evening.

Miss Nellie Voorhees, of Beechwood Heights, spent yesterday with Mrs. Mary Brokaw, of South Bound Brook.

Mrs. H. S. Johnson, of South Bound Brook, is spending a week with relatives at Stoutsburg.

Charles Staples, of Beechwood Heights, has gone on a Western business trip of a few weeks.

FEATURES OF COMMISSION

(Continued from page 1.)

for graft by a vindicated Commissioner?

No. The limited recall provision provides all the moral effect necessary to keep the Commissioners on the lookout and anxious to meet the wishes of the public.

Also by the referendum and initiative the public have control of all legislation and can always force an important ordinance to a popular vote at a special election. The Commission, under such conditions, will not turn a deaf ear to any public demand.

What has been the effect of the recall elsewhere?

Of the 130 cities or more now operating under Commission Government features but five cities have found it necessary to resort to this drastic means of holding the Commission responsive to the public demand.

Why was the recall limited to once during the term and only after the first year.

In order to give a new Commissioner an opportunity to fully establish his policy and methods in 12 months without hindrance and leave him free to continue his policy if vindicated at the special recall election.

Initiative.

What is the Initiative?

A plan by which the people may propose or initiate any ordinances and wich requires the board to lether pass them or submit said ordinances to the popular vote.

If the Commissioners refuse to pass laws the citizens want, what is the remedy?

The citizens can present an ordinance to the Commission by petition, which, if signed by fifteen per cent. of the voters at the last election requires a special election should the Board fail to pass it in 20 days. But preceding a regular election a petition of 10 per cent. forces the Board to adopt any proposed ordinance within 20 days or submit it to the voters at the regular election.

If the people should force the adoption of ordinances by a reluctant Board, could not the Board revoke them?

No. Any ordinance proposed by the people by petition, whether adopted by the Board or by vote of the people cannot be repealed or amended except by a vote of the people.

Referendum.

What is the Referendum

A plan by which the people may protest against any law or ordinance and require the Commissioners to submit or refer any proposed ordinance to popular vote or abandon it.

How can any ordinance proposed by the Commissioners be blacked by the people?

A petition of 15 per cent. of the voters protesting against any proposed ordinance either requires the Board to reject the ordinance or submit it to popular vote.

Could not the Board rush through ordinances against the best interests of the people without giving time for the preparation and presentation of a referendum petition?

No. In the first place every meeting is public; secondly, every ordinance must be on file for public inspection two weeks before final passage; thirdly, no ordinance shall go into effect until 10 days after passage; consequently the public has at least 24 days' knowledge of the proposed ordinance and ample time to prepare the petition of protest against its passage.

In General.

What are the chief characteristics of our Commission law?

Centralizing responsibility upon a small number of elected officials.

Non-partisan elections.

Abolishment of ward lines.

Referendum.

Initiative.

Recall.

What are the chief results to be obtained?

Economy of administration, greater efficiency, application of business methods.

Is not the Commission plan new, novel and un-American.

No. The idea of the people having a direct hand in the selection of their officials and direct control of their acts is as old as government itself. *In New England for generations* communities have been working under a simple democratic system, placing the entire management in the hands of a small body of select men, declared by Thomas Jefferson "the wisest invention ever devised by the wit of man for the perfect exercise of self-government and for its preservation."

When did this particular form of Commission Government begin?

In 1901, after the flood, Galveston came under the rule of a Commission and as a result of its success there Des Moines further developed the system, which is spreading, with slight modifications, throughout the country. In Texas practically all the cities, 23 in number, have followed Galveston's example with equal success.

Where has the Commission been tried?

Already nearly 160 cities in 23 States have adopted Commission Government features.

Has it ever been discarded?

No. No city that has tried Commission Government has ever returned to the old antiquated, cumbersome system.

TWENTY-ONE KILLED BY VEHICLES DURING MAY

Twenty-one persons were killed and 125 injured in this state in accidents due to vehicular traffic during May, according to the report of the National Highways Protective Association, just issued.

Of those killed, automobiles claimed nine, seven of whom were under sixteen years. Trolley cars killed four, one child meeting death in that way. Seven persons were killed at grade crossings and two wagons were demolished.

Of the number injured eighty-two sustained their hurts from automobiles, wagons caused injury to ten, while motorcycles were responsible for injuries to eight and bicycles to three.

BOHEMIA ELECTS WOMAN MEMBER OF PARLIAMENT

Prague, June 6.—Frau Kunetickl, the authoress, yesterday was declared elected to the Bohemian Diet from the district of Jungbunzlau, being the first suffragist ever elected to office in this country.

NEWARK VETERAN OUT FOR G. A. R. COMMANDER

Asbury Park, June 6.—A warm fight for department commander of the Grand Army of the Republic will be made at the annual State encampment in this city next Thursday and Friday. Captain Charles B. Parsons, of Red Bank, was expected to have no opposition for State department commander, but within the last few days Uriah Seeley, of Newark, has been put forward by his friends as a candidate.

Mr. Seeley's friends say that Arrowsmith Post, of Red Bank, of which Captain Parsons is a member, has had its part of State and National honors in the G. A. R., and that a State department commander should come from some other post.

Police Justice John A. Borden, of this city, is likely to be elected senior vice commander.

JERSEY ROOSEVELT LEAGUE FILES EXPENSE ACCOUNT

The sum of $12,825.92 was spent by the Roosevelt Republican League in the primary campaign to bring about the election of delegates favorable to the Colonel. Some of this outlay was in the nature of contributions to the Roosevelt organizations in other counties.

The largest single item of expenditure was for the expenses of the Colonel's special trains, the outlay for that purpose being $2,345.65.

The largest contributions came from the Roosevelt National Committee, $2,650; Everett Colby, $2,500; former Governor J. Franklin Fort, $1,800; former Governor E. C. Stoks, Franklin Conklin and Edgar B. Bacon, $500 each; William Fellowes Morgan, $400; E. B. Osborne, $300. The rest was contributed in sums ranging from $5 to $277.10, the latter being subscribed by the Montclair Roosevelt Club.

FINE OWNER OF LOT ON WHICH 'SKEETERS BREED

Newark, June 6.—A fine of $10 was imposed on David Harris, of Upper Montclair, yesterday for allowing mosquitoes to breed on a low spot of land owned by him on Northfield avenue, that town. The evidence against Mr. Harris was procured by inspectors employed by the Montclair Board of Health.

The case was tried before Recorder Yost in the Montclair Police Court. A glass containing mosquito larvae, said to have been procured from Mr. Harris' land, was shown in court.

The inspectors have procured alleged evidence to show that mosquitoes are propagating on land in the southeastern section of Montclair near the East Orange line. A summons had been issued against Charles H. Bloemecke, agent of the property on which the mosquito breeding pool is said to exist, but he disregarded it because, he asserts, he is not the owner of the land.

Health Officer Chester H. Wells, of Montclair, said yesterday that a search would be made to determine who the real owner is.

YOUR TAXES TOO HIGH? JUST TELL NEW BOARD

Trenton, June 6.—All taxpayers of New Jersey who feel aggrieved because of discrimination or unfairness by the valuations placed upon their own or other property are invited to send in their complaints to the commission recently appointed to investigate taxing methods in this state. The commission has received a good many such complaints, and at its meeting yesterday afternoon it was decided to welcome further correspondence of the same kind.

From a perusal of the complaints already received the commission believes that many valuable suggestions may follow a general expression on the part of taxpayers who believe they are being discriminated against. The commission has opened headquarters at room 518 in the Commercial Trust building, Jersey City, to which all communications should be sent.

The commission also accepted yesterday an invitation from Mayor Haussling and President John F. Carroll, of the Newark Tax Board, to visit the Newark City Hall next Monday at noon. At that time the commission will examine the books and other records of the Newark Tax Board and will obtain a general idea of the work of the Newark board.

—"Are you a relation of Paul Muller?" —"Only very distant, I am my mother's eldest child, and he was the seventeenth."—Ulk.

—"The way of the transgressor is hard," quoted the Wise Guy. "Why shouldn't it be?" demanded the Simple Mug. "It's in the beaten track."

OUR JUNE WHITE SALE

---THE SEASON'S GREATEST WHITE SALE

A Merchandising Event of the Utmost Importance—Offering Scores of Exceptional Values in all Manner of White Wear and White Yard Goods.

This is the one big Summer White Sale of the season, eagerly awaited by those women who have learned of the real importance of a White Sale at this store. The merchandise embraced in this sale is of that fine quality you habitually associate with this house, while prevailing prices offer you opportunities to effect substantial savings. In the space below we are only able to quote a few of the many splendid values offered, and would urge you to attend the sale early if you want your full share of the values so very unusual as are included in this sale.

The Undermuslin Stocks Make an Especial Bid for Your Full Attention

Our undermuslins supply, above all else, the compelling feature of this sale. You will find displayed all manner of dainty yet durable undermuslins—all at Special White Sale Prices.

DRAWERS UNDERPRICED.

Well made of good materials, some plain tucked, others prettily trimmed with laces and embroideries.

50c values at 39c
69c values at 50c

NIGHT GOWNS IN THE WHITE SALE.

Each and every garment is made of materials of good quality. They are all splendidly made and from the lowest to the highest priced are worthy of any woman's wardrobe.

50c Gowns, White Sale Price 39c
69c Gowns, White Sale Price 50c
$1.00 Gowns, White Sale Price 79c
$1.25 Gowns, White Sale Price $1.00

SKIRTS IN THE WHITE SALE

Every woman needs a number of these nether garments—all the year round. You should "stock up" from this fine assortment as prices in the sale are the lowest they will be for months to come.

$1.29 Skirts, White Sale Price $1.00
$1.50 Skirts, White Sale Price $1.19
$1.75 Skirts, White Sale Price $1.49
To $5.00 Skirts, White Sale Price..$3.49

SHORT UNDERSKIRTS.

Two lots of these hot weather garments that are up to the high quality which we insist upon in our goods.

39c values at 25c
69c values at 50c

A WHITE SPECIAL PRINCESS SLIPS AT 98c.

These greatly favored garments are splendidly made of only good quality nainsooks and batistes. They are prettily trimmed with exquisite embroideries and laces and are in the White Sale specially priced at 98c

CORSET COVER SPECIAL.

25c value at 19c.

One of the best Covers it has been our pleasure to offer. Well made and prettily trimmed with dainty embroidery.

19c.

WOMEN'S TAILORED LINEN SUITS WHITE SALE PRICE $4.98.

Fashioned in a very smart yet plain model; the tailoring on these suits are as good as you will find in any of the much higher priced garments. The grade of linen is splendid, it being properly shrunk and in natural color; special price.....$4.98

29c DRESS LINENS REPRICED AT 21c.

A splendid quality, full yard wide, in natural color and regularly worth 29c yard; White Sale Price 21c

OUR NEW RIKERS TOILET ARTICLE DEPT.

Is filling a long felt want in Plainfield; it is so much nicer to be able to choose your toilet requisites yourself and right in your own town, too. Just inside our main entrance, to the left. . .

A SPECIAL OFFER OF THE CELEBRATED "POINTER" BRAND YARD GOODS.

Most women are well acquainted with this well known and absolutely reliable mill. What they term "Outs" most mills would pass as perfect goods. Here and there in these items you will find a most trifling imperfection, still they were turned down as first and we got them cheap. You get the benefit in these low prices.

Wide Wale Suit Corduroy, a fine value at 59c; White Sale price, yard 35c

Narrow Wale Suit Corduroy, what you pay 39c for, White Sale Price, yard 25c

Remnants of from 2 yards up of a fine quality Batiste; worth 25c, for, yard 10c

TOWELS IN THE WHITE SALE.

Underpriced items that should be of unusual interest to housewives, giving them opportunities to save considerably.

Pure Linen Towels, with hemstitched ends and borders, a splendidly heavy article, in the White Sale at 19c

NO. 350 IMPERIAL LONG CLOTH 12 YARDS AT $1.49

A splendid quality, soft and sheer fabric, that can be used for so many things, in 12 yard pieces, cut; in the White Sale, at only, the piece $1.49

LADIES' WHITE HOSE, 25c QUALITY, 19c.

These are in out sizes, are a fine quality Silk Lisle, regularly worth 25c, which we have priced in the White Sale at only, pr 19c

TWO SPLENDID EMBROIDERY BARGAINS.

This section has a most enviable repute amongst the ladies of Plainfield for its beautiful stocks and moderate charges. Here's two big values that will greatly enhance that reputation.

Beautifully designed Edges and Insertings, values up to 25c in the White Sale, at yard 10c

27 inch Flouncings, in many handsome designs on a fine grade Swiss; a 75c value, at only 59c

TWO ATTRACTIVELY PRICED FABRICS.

For your summer wear, of a splendid grade. There are others but these were the first two that came along as we made our notes for this ad.

White Crinkled Cloth, full 28 inches wide, with a nice soft finish; regular 19c quality, at only, yard 15c

A fine quality Nainsook, which we regularly sell at 18c, in the White Sale, at yard 12½c

EYES TESTED FREE

By Dr. Norman C. Sears, graduate optician, of great ability. All consultations and tests free absolutely.

Shop For Your Money at—
Tepper's
PLAINFIELD, NEW JERSEY

EYES TESTED FREE

Dr. Norman C. Sears, the well-know local optician, is now in attendance at our store during regular business hours.

You Can Buy Furniture

That is well made and designed to make your home beautiful, at a little higher price than the "trash" that is often purchased because it is "cheap."

Difference in price means difference in value and the only way to judge the real value of a piece of Furniture is from its ability to give you good service and its appropriateness for your home. We have never been better equipped to meet your Furniture wants than we are now.

White Enamel Iron Beds

We are offering good value in IRON BEDS, clean white finish and strongly made; they are priced below their real value.

PRICES BEGIN AT $3.00.

Noiseless Iron Cribs

We have the high side safety CRIBS with the noiseless sliding sides. If you have used the squeaking kind you will appreciate these noiseless CRIBS.

CRIBS ARE PRICED FROM $6.50 to $14.50

Mattresses and Bed Springs

All our MATTRESSES and BED SPRINGS are made in a clean sanitary factory, and even our cheapest MATTRESS contains no shody or dirty filling material. Every MATTRESS we sell is the best of its kind. We can furnish you with the best grades of COTTON FELT, SILK FLOSS or HAIR MATTRESSES.

ALL MATTRESSES AND SPRINGS MADE TO ORDER IN ANY SIZE WANTED.

POWLISON & JONES
149-151 E. Front St. Plainfield, N. J.

TRY A PRESS WANT AD

ADVERTISED MAIL MATTER

E. H. Bird, P. M.

Plainfield, N. J., June 3, 1912.

2 Atrz, Dr. J. L.
2 Anderson, John
Aspar, Mr. Alfred
Aspinwall, Mr. and Mrs. Lloyd
Ahearn, Mr. John
Cody, Mr.
Barnett, F.
Beers, Mary
Booker, Mrs. H. W.
Burns, Mr. James
2 Burke, Mr. W. D.
Bell, M. D., Edw.
Crawford, Mrs.
Carsen, Mr. Wm.
Chamberlain, Miss E.
Day, Mrs. B. C.
Dickinson, Mr. & Mrs. Geo. E.
Deaukhart, Mr. H.
Friel, Mr. Leone
Foster Alum. P. & P. Co.
Gordon, Mr. M.
Honeyman, Mrs. L. F.
Hickman, Mr. Geo.
Hall, Miss Bessie
Herrman, Mrs. Wm.
Hillyer, May E.
Ivins, Mr. and Mrs. William
Jennings, Miss J. M.
Johnson, Miss M. E.
Johnson, Mrs. B.
Jones, Mr. H. W.
Johnson, Miss A. E.
Kuhl, Mr. P. P.
Kenie, Miss Eva
Kiss, Mr. W. W.
Kline, Dr. A. K.
2 Kestler, Mr. Peter
Kendall, Mr. Wm.
Latze, Mr. W. W.
Lawrence, Miss C. G.
Lears, Mr. John
McGinley, Miss A.
McGowan, Jas. D.
McNeil, Mr. Gorton
Miller, Miss M. C.
Maxwell, Mrs. F.
Munier, Mr.
Moore, Mrs. Eliza
Merlin, Mrs. A. W.
Mayer, Miss A.
Mawday, Miss A.
Morgan, Mr. and Mrs. Shepherd
Nichols, Mrs. A. E.
Nicoll, Mrs. A.
O'Gorman, Miss A.
O'Hop, Mr. John
Plainfield Lawn Tennis Club
Pendexter, S. S.
Thorman, Mr. Frank
Russ, Mr. C.
Ryder, Mr. E. M.
Rice, Mr. Elias
Smith, Mr. and Mrs. Harry
Strokurn, Mrs.
Saunders, Mr. W.
Sergis, Mrs. Geo.
Sun Rubber Co., The
Steer, Mr. F. C.
Strauss, Mr. Louis
Stewart, Mrs. Sara
Smith, Mr. Philip
Zabolcik, Helena
Swick, Mrs. Harry
Tarnucci, Mr. L.
Townsend, Mrs. R. C.
Ergiano, Antonio
Perry, Mrs. P. E.
Vanderoof, Mr. T.
Witte, A. V.
Weber, O. H.
Wilkins, Miss M. E.
Watson, Mrs. E. L.
Waine, Mrs. H.
Wiggie, Mr. and Mrs. John L.
White, Mr. G. A.
Wilkes, Mrs. H.
Wettlin, Miss E. L.
315 Harvey ave.

"Please say advertised."

150-MILE WIRE FENCE.

New York, June 6.—The State Board of Water Supply opened bids for the construction of what probably will be one of the longest wire fences in theworld. The fence, which is to enclose the new Ashokan dam in the Catskills and the aqueduct property leading from it to this city, will be 150 miles long. The posts are to be of concrete, and stone walls will enclose the property through villages. The estimated cost will be $300,000. Five hundred tons of wire and 400 tons of steel for reinforcing the posts will be used. The bids are not yet tabulated.

—The "pulling" powers of Press want advs. are unknown until tried.

GRAFT SCANDAL IN SHORE CITY GROWS

Eighty-four Are Now Said to Be Involved.

TO BE HEARD WEDNESDAY

Samuel Phoebus, Who Resigned From the Council After Admitting He Had Accepted Bribe, Is Said to Have Told Detective Burns All.

Atlantic City, N. J., June 6.—Eighty-four men are involved in the grafting scandal here, according to reports, and when the grand jury reconvenes next Wednesday it is likely evidence will be presented which will bring about indictments.

Supreme Court Justice Kalisch, who was named by the governor to clean up the resort, responded to the request of District Attorney Goldenberg and postponed the meeting of the jury from next Tuesday until the following day because on Tuesday the citizens vote on the question of nominating candidates for the five commissioners who are to take office in July.

District Attorney Goldenberg stated that it is probable the attorney general will be here with his staff on Wednesday.

Phoebus to Tell All.

Samuel Phoebus, who resigned from the council after admitting he had accepted a bribe, is supposed to have taken the Burns men into his confidence and related what he knows of the inside operations in the city council for the last five years.

Justice Kalisch will be here Wednesday, and it is anticipated that he will recharge the grand jury and direct its attention of corruption.

A blanket indictment to cover every offense charged is discussed among the officers here, but it is doubtful if it will be employed, as those in charge of the prosecution are favorable to having separate indictments in all cases where specific charges are preferred.

SIX BOYS DYING AS POWDER EXPLODES

Youths Touch Off Can They Found In Lot.

Jersey City, N. J., June 6.—Six boys horribly burned about the face and body by the explosion of a can of gunpowder were brought to the City hospital in Jersey City by Harry Lehman, proprietor of a garage. Lehman had witnessed the explosion and, canking up a touring car that was standing in the garage, used it as an ambulance. At the hospital it was said that the injuries of the boys are so serious that they may not recover.

While playing together near a fireworks factory about a quarter of a mile from the Hudson County park playground the boys found the can of gunpowder. In the party were Edward Schemel, fifteen; David Wasserman, fifteen; John Foote, nine; Charles Hall, ten; Thomas Duane, twelve, and Arthur Munsey, twelve years.

They carried the explosive to a spot near the wading pool in the playground. One of them produced a match and suggested a "Fourth of July celebration."

According to spectators, there was a blinding flash, but no loud report, when the powder exploded, indicating that the top of the can had been pried off. The force of the explosion was sufficient to hurl three of the boys into the wading pool, several feet away. Two others were thrown, screaming with pain, to the ground. The boy who set off the powder had his clothes almost completely burned off him and was unconscious. All of them were seared by the flame.

WIFE MURDER CHARGED.

Chance Remark of Neighbor Leads to Arrest of Husband.

Birmingham, Ala., June 6.—A chance remark of a neighbor that Mrs. Mitie Fulton Albright had died a fortnight ago in convulsions resulted in the coroner's jury accusing the woman's husband, Jesse Albright, of murder.

One week after Mrs. Albright's death the body was exhumed. A chemist found strychnine in the stomach, and it was brought out at the inquest that the husband had attempted to collect life insurance his wife had carried. A sister of Albright was released from custody after her arrest last week.

BRANDT A CLERK IN PRISON.

Schiff's Former Valet Will Not Have to Work Hard.

Albany, N. Y., June 6.—Foulke E. Brandt, former valet to Mortimer L. Schiff, resumed his thirty year sentence for burglary at Clinton prison. It was said at the state prison department that he had been assigned to work in the office of the superintendent of industry.

He was formerly employed in the administration office building. Unless sooner released by order of the courts Brandt will be eligible for parole in April, 1922.

—If you do not get your Press regularly 'phone or write to the office.

MICHELIN

TIRE PRICES

Reduced

Effective May 30th!

Substantial Reductions on all sizes.

Size	NEW PRICES	Old Prices
34x4	$33.25	$35.75
36x4½	43.75	47.25
37x5	54.00	58.75

THE SUPERIORITY OF MICHELIN TIRES IS RECOGNIZED ALL OVER THE WORLD

IN STOCK BY

A. C. Thompson Auto Co., 413-421 Park Ave.
Laing Machine Auto Repair Co., 416 Sycamore St.
Standard Auto and Tire Co., Inc., 38-40 Somerset St.

Gustav Lavere

160 DUER STREET
North Plainfield
'Phone 334-W

SPECIALS FOR FRIDAY, SATURDAY & MONDAY.

Fancy New Potatoes, ½-bushel basket	75c
Regular Sugar Cured Skin Back Hams, U. S. inspected; average 8 to 12 lbs; special, per lb	17c
Campbell's Soups, all flavors; 3 cans for	25c
California large size Prunes, special per lb	11c
Universal Brand, large 1-lb pkg. of Currants; special for	8c
My Wife's Salad Dressing; special, 2 for	25c
Square Brand Condensed Milk, special per can	8c
Washboards, large size; regularly sold for 50c; special for this sale	35c
Granulated Sugar, 5 lbs	27c
Kirkman's Soap or Kirkman's Washing Powder, per cake	4c
Jello, all flavors, special, 3 for	25c
Ceresota Flour, 24½-lb bag	85c
Bermuda Onions, per quart	6c
Light House Cleanser; regularly sold for 5c; special for this sale only, 3 for	10c
Crisco, for cooking, used wherever you would use butter or lard, special for	22
Mason quart and pint jars; special, per dozen	45c
Jersey Boneless Bacon, average 3 to 6 lbs, special, per lb	17c
Small Pic-Nic Hams, average 5 to 8 lbs; per lb	11c
Special, 2 lbs of Silver Pure Leaf Lard for	25c
Ohio Blue Tip Matches; special, 3 for	10c
Large can of Helmet Brand Salmon; special, per can	11c
We have the finest Creamery Butter, lb	32c

We do delivering in all parts of the city. Mail or telephone orders will be promptly attended to. We give "S. and H." Green Trading Stamps with all purchases.

Gayle Hardware Co.

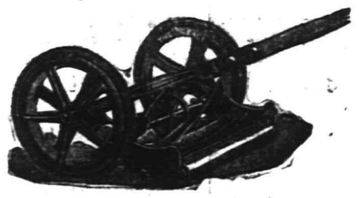

Announce that their line of LAWN MOWERS is now complete and is First-Class in every respect and invite your inspection of the following:

The MATCHLESS, Extra High-Grade.
The UNIVERSAL, Ball Bearing High Wheel at a Medium Price.
The PLAINFIELD, Old Reliable.
The YANKEE, a Good One at a Low Price.
LAWN SEED, GRASS CATCHERS, etc.

Tel. 396 Front St. and Park Ave.

Pacific Coast Summer Tours

With Experienced Personal Escort — Including All Expenses

YELLOWSTONE PARK — GRAND CANYON
CANADIAN ROCKIES — COLORADO RESORTS
COMPLETE TOUR OF CALIFORNIA

27 and 36 DAY TOURS — HIGH CLASS ARRANGEMENTS

BOOKLETS AND FULL DETAILS.

THOS. COOK & SON — NEW YORK
245 BROADWAY — 264 FIFTH AVENUE
553 FIFTH AVENUE — 2389 BROADWAY

TICKETS AND TOURS TO ALL PARTS OF THE WORLD.

One Hundred and Fifty-five Offices Under Our Own Management.

COOK'S TRAVELERS' CHEQUES PAYABLE EVERYWHERE

DO YOU KNOW where to get a pure Ice Cream Soda and Strawberry Syrup made from the Fresh Fruit Daily why, at

GALLAWAY, THE DRUGGIST, where you can get your prescriptions accurately dispensed with the purest of Drugs.

A FINE LINE of Toilet Articles will always be found at

Gallaway, The Druggist

Grant Ave. and South Second St. Heart of the West End

Plainfield Daily Press

Published Daily except Sunday, by the PLAINFIELD PRESS COMPANY. 105 North Avenue.

Entered at the Plainfield, N. J., Postoffice as Second Class Mail Matter.

Leslie R. Fort and Ralph L. Morrow, Editors and Managers.

TELEPHONE PLAINFIELD 1300. Private Branch Exchange connecting all departments.

Two cents a copy. Ten cents a week. $5.00 a year in advance. Delivered by carrier or by mail. No extra charge for papers mailed to points in the U. S. and Canada.

Any subscriber failing to receive a single issue will confer a favor by notifying the business office.

Advertising rates mailed on application. Copy for Change of Advertisements to ensure change for same day must be at the office by 9:00 a. m.

June 6 In American History.

1756—Nathan Hale, martyr to liberty, born; executed by the British Sept. 22, 1776.

1799—Patrick Henry, orator whose eloquence aroused the American colonials, died; born 1736.

1813—James Lawrence, naval captain, fell in battle on the United States frigate Chesapeake; born 1781.

1862—Desperate naval battle at Memphis. Federal steam ram fleet destroyed the Confederate river defense fleet and captured the city.

1867—Colonel Theodore O'Hara, soldier and poet, died; born 1820.

1909—Colonel Alexander Kelly McClure, noted journalist, long prominent in Pennsylvania politics, died in Philadelphia; born 1828.

ASTRONOMICAL EVENTS.

(From noon today to noon tomorrow.) Sun sets 7:28, rises 4:29. Evening Stars: Mars, Jupiter. Morning stars: Venus, Mercury, Saturn.

Plainfield, N. J., June 6, 1912.

The directors and managers of the Plainfield Trust Company are to be congratulated on the remarkable growth of that institution during its first ten years. Beginning business on June 4, 1902, the company had a capital of $100,000 and it also had something more important—a management and a directorate to inspire absolute confidence. What better evidence of this could be had than the official statement that at the end of the first decade the deposits were over four million dollars and in addition the trust funds in its keeping aggregated a million and a half dollars. The capital and surplus has swelled to the astonishing figure of $369,838 and yet the concern is paying its stockholders ten per cent a year. Few banking institutions can duplicate this flattering record.

Union county's present Board of Freeholders, consisting of twenty members, will be reduced in size on January 1 next. At that time a board of seven members will supplant the present body and the change will mark a betterment in every way. Now, each of the twenty members is paid for meetings attended and for inspections made. Under the new plan each of the seven members will receive a stated salary, $1,500 a year. Plainfield has two representatives on the large board, Samuel P. T. Wilbur and J. Hervey Doane, both of whom are candidates for the smaller board.

The strongest advocates of the commission plan of government are to be found in cities where this form of municipal administration of affairs is in vogue. They believe in it because they have seen abundant proof of its successful workings. There are over 180 cities thus ruled in this country and one doesn't have to go far from home to learn how satisfactory is the system. Trenton and Passaic are notable examples. The contributing editor for next Saturday's issue will have something to say about this vitally important subject. You should read his views.

A list of contributors to the Washington Rock memorial fund is printed elsewhere in this issue. Continental chapter, D. A. R., invites all patriotic residents to share in defraying the expense of suitably marking the rock upon which General George Washington stood to view the movements of the Hessian troops. Those who give to this laudable undertaking will have their names placed on the lists to be enclosed in the cairn on the site. The Daily Press will be glad to give you any information you desire about this memorial plan.

Inexpensive gowns will be worn by the "sweet girl graduates" of the Hackensack High School. The young women, themselves, have so decreed. They have also ordained that no floral gifts shall be received at the commencement exercises. "If graduates of every school followed this fine example," comments the Jersey Journal, "it would be better for the cause of education." To us, it seems that these matters should come within the province of the Board of Education. The public school is the people's school and all should be alike on such occasions.

Over in Middlesex's county seat the people have adopted as a slogan "Boost New Brunswick," but the city's Councilmanic body does not seem to take to the cry. Only the other night the Common Council added seven more saloons to the list of licensed places bringing the total up to near the 100 mark. Plainfield, which is about the same size as New Brunswick, has seven retail licenses and neither the people nor their governing body would add one more under any circumstances.

Plainfield's ninth annual horse show began at 1 o'clock this afternoon where there was a big crowd at the Plainfield Riding and Driving Club's park nothwithstanding the unfavorable weather conditions. There are more than 100 thoroughbreds to be shown in some 350 classes today, tomorrow and Saturday. The time card for tomorrow's exhibition will be found on another page. It is one of the biggest and best outdoor horse shows in the country. Go and see it.

Negotiations among the four or five neighboring communities for a common system for the disposal of sewage has been renewed. It is now proposed by Plainfield's representatives that the Darling farm in Piscataway township be used as a site for the proposed plant and it appears to rest with North Plainfield whether the plan be consummated. Get together, neighbors, get together.

The catechism on the commission form of government begun in yesterday's issue is completed today, attention being directed to the initiative, referendum and recall features. Inadvertently the salaries were incorrectly stated. In a city of the size of Plainfield the mayor would draw $1,800 a year and the other four commissioners $1,500 each.

FROM CRAIGALEE LODGE, DAUGHTERS OF SCOTIA

Impressive and picturesque was the initiation ceremony last evening of the Ladies' Auxiliary of the Clan Mackenzie who will in future be known as Craigalee Lodge, No. 43, Daughters of Scotia. Forty-two women attended and they were welcomed and accepted into the order by Chief John Donaldson and Past Chief Robert Murray, of the Clan Mackenzie. Mrs. Eliza Henderson, Chief Grand Daughter of the Daughters of Scotia, of Hartford, Conn., was present as were Mrs. Katherine Mitchell, of Kearney, Grand Conductor and State Deputy, and officers from other lodges.

The following officers were installed: Chief Daughter, Mrs. William Doig; sub chief daughter, Mrs. John M. Donaldson; senior chaplain, Mrs. Campbell; secretary, Mrs. William Spalding; financial secretary, Mrs. Jennie Laurie; inside sentinel, Miss Jennie Martin; treasurer, Mrs. Andrew Petrie and Miss Wilson pianist.

The lodge starts with fifteen beneficiary members and four social and a number of applications for admission to membership have been received. A floral wreath was presented to Mrs. William Doig by Robert Murray on behalf of the Clan Mackenzie. Refreshments were served.

ROYAL COUNCIL NOMINATES.

Members of the Royal Council of the O. U. A. M., at their meeting last night in the I. O. O. F. Hall, nominated officers for ensuing term as follows Councilor, George Van Orden; vice councilor, L. C. R. Dunham, George Wilson, F. L. Soper; senior recording secretary, J. L. Bennett; assistant recording secretary, J. G. Bucknell; financial secretary, R. V. Kinney; treasurer, W. A. Day; inductor, George Wilson, A. T. Striker, J. T. Bosterle; examiner, George Vreeland, L. C. R. Dunham, A. T. Striker; inside protector, George Wlson, F. L. Soper, A. T. Strker, George Vreeland and T. D. Curran; outside director, George Vreeland, Edward Dunham, G. T. Bosterle and Guy Thomas; trustee, T. D. Curran and E. R. Rowland; representative to State Council, F. G. Walsh, Guy Thomas and E. R. Rowland. The election of officers will take place on June 19.

PASTOR'S CELEBRATION.

The sixth anniversary of Rev. G. W. Bailey as pastor of the Calvary Baptist church is being celebrated this week. Last night Rev. Dr. M. W. Vaughan, of the Mt. Olive Baptist church, spoke, and his church choir furnished the music. The speakers tonight will be Rev. Dr. M. W. Vaughan, Rev. E. W. Roberts, Rev. Mr. Sturges, Rev. F. D. Tilden, Rev. E. B. Maynard and Dr. J. J. Lawson; also Rev. G. P. L. Talliaferro, of Philadelphia. The Newport News Club will furnish the music. The choir of the Calvary Baptist church will have charge of the music tonight under the direction of Prof. W. M. Johnson. Mme. Reidele will sing a solo. Rev. L. L. Croom, of this city, will be master of ceremonies. A supper will follow the service.

BIG FIGHT STARTS FOR DELEGATIONS

Republican National Committee Meets at Chicago to Hear Contestants.

ROSEWATER CHAIRMAN

Indications Are That Root Will Be Chosen as Temporary Chairman—Whiting May Not Get Seat Until After Nominations Are Made.

Chicago, June 5.—The Republican nation committee met this afternoon at 2 o'clock in Convention Hall. It has had in its keeping the preservation of the rules, customs and traditions of Republicanism since the party was organized more than half a century ago.

VICTOR ROSEWATER, ACTING CHAIRMAN OF THE REPUBLICAN NATIONAL COMMITTEE.

Although the meeting was to be secret a part of the procedure was known. First was to come the roll-call and the seating of the delegates, concerning which a rumpus was looked for in the event that the newly elected committeemen demanded seats. A chairman to succeed the late Gov. Hill, of Maine, was to be selected. Indications were that Victor Rosewater, of Nebraska, the present vice chairman, would be chosen.

Each side was to have fifteen minutes in which to present its case. That the committee would take definite action in upholding the action of the sub-committee in the selection of Senator Root as temporary chairman was strongly indicated this morning.

The greatest interest centred on the delegates from the South. Both managers were trailing them and constantly conferring with them. In view of the report that a large part of the Alabama delegation had flopped to Roosevelt, P. D. Parker, its chairman, with more than fifteen delegates, called at the Taft headquarters late yesterday afternoon and gave assurances that twenty-four of the twenty-six delegates would stick. He said that the two delegates who went over to Roosevelt, B. T. Trammel and G. B. Daugherty, were postmasters.

It was alleged that thirty-five of the fifty-three national commiteemen were opposed to a violation of party precedent and will not permit Howell, of Nebraska, Borden Whiting, of New Jersey, and Neidringhaus, of Missouri, to take their seats as committeemen until after a president and vice president have been nominated in the convention.

HENRY MARION HALL WINS PL.D. DEGREE AT COLUMBIA

It is of especial interest to the residents of Plainfield that Henry Marion Hall, a resident of this city for a number of years, has just won the degree of Doctor of Philosophy at Columbia University, New York city.

Mr. Hall is the second son of the late David Prescott Hall, and of Mrs Florence Howe Hall. He is therefore the grandson of Mrs. Julia Ward Howe. He was educated at Mr. Leal's School in this city, and at Harvard University, where he graduated in 1899.

Dr. Hall, as he will now be called, has been teaching for some years at the High School of Commerce in New York city. He has been at the same time studying for the degree of Ph. D. at Columbia, having first taken the M. A. degree there two years ago. His eldest brother, Samuel Prescott Hall, is now practicing as an architect in Columbus, Ohio. The youngest brother, John Howe Hall, is metallurgist at the Taylor Iron and Steel Works, High Bridge, N. J.

Mrs. Hall now makes her home with John Hall. Her daughter is Mrs. Hugh Birckhead, wife of the rector of Saint George's church, New York city. Rev. Mr. Birckhead has accepted a call to Emanuel church, Baltimore, and will go there October 1.

Rev. Gabriel Reid Maguire will speak at the Calvary Baptist church Sunday afternoon at 4:30 o'clock.

—Advertise in the Daily Press

SUMMER HOME FURNISHINGS

The Porch is the Thing

The rest of the house now becomes only an annex. This is the way most people feel when they find themselves spending the whole day and most of the night on the piazza. All the more reason to furnish it as prettily and comfortably as your means will permit. We have a big space on our main floor devoted to the sale of Porch Goods of every description—Couch Hammocks, Swings, Swinging Settees, Palmer Hammocks, Rockers, Chairs, Settees, Tables, Bamboo Screens, etc., etc., at prices to suit everybody's pocketbook.

White Mountain Refrigerators

Have stood the test for nearly 40 years. They are the best that money can buy, yet there are styles and sizes enough to bring them within the reach of all. The cases are of Oak, Ash and Pine, lined with heavy galvanized iron, zinc, white enamel and "Snow White" stone. We have them in ten different styles, in a full line of sizes, with ice capacities from 50 to 150 pounds, and ranging in prices

FROM $6.50 TO $55.00.

WHITE MOUNTAIN FREEZERS.

From one to ten quart sizes,

$1.75 to $5.98.

Porch Rockers

The large, roomy, comfortable kind, with high back and wide arms, made of selected white maple. The frames are pinned as well as glued together; the seats and backs are of double rattan. We have them in natural color and green, in 14 different styles and sizes, ranging in price from **98c** for the small size, to **$3.50** for the larger ones.

When You Buy a Lawn Mower

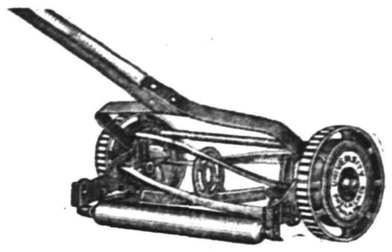

Buy a good one. We feature the famous line made by the Philadelphia Lawn Mower Co., and there is no better. We are selling a splendid mower with 9-inch wheels, that is self-sharpening, at **$2.98** for the 12-inch size, and up to **$4.50** for the 18-inch size. Then we have an excellent high wheel mower with five blades that we sell at **$4.98.**

Palmer Hammocks

Are so well known that it hardly seems necessary to say much about them. Everybody knows they are the best. You can tell a "Palmer Hammock" at a glance. They have distinctive features in style, colorings and general get up. They are head and shoulders above other makes. This year they are even prettier and better than ever before. Hundreds of styles and color combinations to select from, at prices

FROM 98c TO $6.50.

OSTERMOOR MATTRESSES — *Woodhull & Martin Co.* — **BUTTERICK PATTERNS**

DEWEY SAW THE POINT.

He Paid Up After His Dog Had Been Kicked Around.

Admiral Dewey had an English bull dog of which he was very proud. So marked was his affection for the dog that an atmosphere of "love me, love my dog" had sprung up around the admiral and the canine. It is further reported that the animal came near causing trouble between the head of the navy and the late "Fighting Bob" Evans.

Admiral Dewey while on a tour of inspection when he was in command of the Pacific squadron took the dog along with him. He lost sight of his pet on Evans' ship, but in a few minutes saw him hurled skyward from the companionway as if shot from a catapult. With blood in his eye Admiral Dewey rushed over to see the reason for the sudden ascent, surmising correctly that some one had kicked the dog. He saw "Fighting Bob" at the foot of the steps.

"Sir," roared the admiral, "what do you mean by kicking my dog?"

"Sir," roared Evans in return, "I'd have kicked that dog if he had been the property of the president of the United States! He chewed the legs off two pairs of fifteen dollar trousers and destroyed an edition de luxe of the navy regulations."

Dewey saw the point and paid for new uniform trousers.—New York World.

Staining Wood Dark Hues.

The appearance of walnut may be given to white woods by painting or sponging them with a concentrated warm solution of permanganate of potassa. The effect is different on different kinds of timber, some becoming stained very rapidly, others requiring more time for this result. The permanganate is decomposed by the woody fiber. Brown peroxide of manganese is precipitated, which is afterward removed by washing with water. The wood, when dry, may be varnished and will be found to resemble very closely the naturally dark woods.—Harper's Magazine.

An Aristocratic Bank.

All the clerks at Coutts' bank in London, where the king and members of the royal family have accounts, must be clean shaven and wear frock coats during banking hours. No bank in the world has so many aristocratic customers as Coutts'. Practically every member of the house of lords banks at the famous house in the Strand, and no other English bank has so many foreign aristocrats on its books.

Not Trained.

Recruiting Officer—You understand the first duty of a soldier is strict obedience to orders. You haven't been used to that, have you?

Awkward—Nope—that is, no, sir You see I never married.—Philadelphia Record.

The Trouble.

Lawyer—Don't you think I acquitted myself well in that trial? Friend—Very well. It is a pity you didn't do as much for your client.—Baltimore American.

Lucius T. Koons, of this city, has been registered at the Chalfonte, Atlantic City.

REAL ESTATE

For Sale, Rent or Exchange.

Estates Managed. Rents Collected.

EDMUND RUSHMORE

Singer Building, New York — 212 Park Avenue, Plainfield

K. D. EXECUTIVE BOARD HOLDS ANNUAL ELECTION

The Executive Board of The King's Daughters met at the Day Nursery today and elected the following officers: President, Mrs. F. W. Jones; vice president, Miss Minnie Marsh; recording secretary, Miss Elsie Suffern; corresponding secretary, Mrs. E. E. Parvin; treasurer, Mrs. A. M. Most.

The Nursery took care of 370 children during the past month. At the meeting today plans were discussed for conducting the camp for children on Johnston's Drive. The organization needs money to carry on its work. It has only $1.00 on hand and $200 a month is needed for the support of the Nursery.

ROUGH RIDING AT SHOW.

Mr. and Mrs. James Parker, who were the principal figures in the Wild West show at the recent Knights of Columbus carnival, will give an exhibition of rough-riding on the horse show grounds tomorrow afternoon. Mrs. James Parker, better known as Adele Von Ohl, will also take part in several of the jumping competitions. In their rough-riding exhibition they will have the assistance of Art Boaden and Charles Le Duc, two cowboy riders

YOUNG FRIENDS' ASSOCIATION.

The final meeting of the season of the Young Friends' Association will beh eld tomorrow, Friday night, at 8 o'clock at the Meeting House. Mrs. R. D. Williams will give an illustrated talk on her travels in Scotland and Ireland.

A strawberry and ice cream festival will be held on the lawn of the West End Tabernacle tomorrow evening under the auspices of the Ladies' Aid Society. Mrs. Harry H. Pennoyer is chairman of the arrangement committee.

Miss Wilhelmina Vroom, of East Sixth street, has been detained at East Millstone for the past month with nervous prostration. It is not known when she will return to Plainfield.

THE STATE TRUST COMPANY.

Real Estate Department.

Care of Real Estate.

By giving over the care of your real estate to a Company like the State Trust Company at Plainfield you secure careful attention to all the various details incidental to its care. Only the usual commission, 5%, on the income is charged. We invite the listing of property of every description.

ORGANIZED 1864

THE **FIRST NATIONAL BANK** OF PLAINFIELD.

A COMMERCIAL BANK WITH SAVINGS and SAFE DEPOSIT DEPARTMENTS.

FOUR PER CENT. INTEREST PAID ON SAVINGS ACCOUNTS.

Headquarters for **Gibson's** RYE.

E. C. Wescott, 115 East Front Street.

RITZ Inc.

BABCOCK BUILDING

CANDIES, ICE CREAM, DAINTY LUNCH

CITY NATIONAL BANK PLAINFIELD, N.J.

ORGANIZED 1875

Should Burglars Come

and carry off your jewelry, heirlooms or other valuables, the loss might be irreparable.

Protect them against any risk of loss from either theft or fire by putting them in our Fire and Burglar Proof Vault, where you can rent a Safe Deposit Box as low as

$5.00 AND UP PER YEAR.

4% Interest paid on Savings Accounts.

3% Interest on Daily Balances of $500 or more, subject to check

Capital $150,000.00 — **Surplus and Profits $285,000.00** (all earned)

The Christman Player-Action

Represents the latest, simplest and best. Can be installed in your piano in your home for only $160.00.

Demonstrated at Kolb's Ice Cream Parlor, 112 West Front Street,

E. D. Young, Agt.

Also expert tuning, regulating, repairing of Pianos, Players and Organs.

'Phone 944-W.
1135 W. Front Street.

New Jersey Central

TRAINS LEAVE PLAINFIELD.

For New York—2.10, 3.41, 5.41, 5.36, 5.57, 6.27, 6.55, 7.22, 7.26, 7.44, 7.41, 7.55, 7.58, 8.12, 8.30, 8.26, 8.43, 9.29, 9.53, 10.20, 11.20, 11.52 a. m., 12.28, 12.58, 1.44, 2.32, 2.55, 4.22, 3.48, 4.12, 4.36, 5.55, 6.29, 6.40, 7.43, 8.27, 9.27, 9.30, 10.15, 10.36, 11.28 p. m. Sunday—2.10, 3.41, 5.41, 7.23, 7.58, 8.52, 9.24, 9.42, 10.37, 11.52 a. m., 12.33, 12.58, 1.28, 2.09, 2.39, 2.55, 3.17, 4.29, 5.34, 6.37, 6.57, 7.14, 8.27, 8.35, 9.42, 10.28, 10.36 p. m.

For Newark—5.36, 6.27, (7.05 through train to Newark), 7.41, 8.36, 9.29, 10.20, 11.20 a. m., 12.28, 12.58, 1.44, 2.32, 2.55, 3.12, 4.26, 5.29, 6.29, 7.42, 8.27, 9.30, 10.36 p. m. Sunday—7.23, 8.52, 9.34, 10.27 a. m., 12.58, 1.28, 2.55, 3.17, 4.29, 5.34, 7.14, 8.13, 8.35, 9.42, 10.36 p. m.

For Easton, Bethlehem, Allentown and Mauch Chunk—5.18, *8.17, 9.43, 11.19 a. m., 2.00, 5.21, xx5.43, (6.59 p. m., Easton only). Sunday—5.45, 10.24 a. m., 1.58, 5.13, 7.05 p. m.

For Wilkesbarre and Scranton—5.18, 8.43 a. m., 5.43 p. m. Sunday—5.45, 10.24 a. m., 5.43 p. m.

For Long Branch and Asbury Park, etc. 3.41, 8.12, 11.20 a. m., (12.28 Saturdays only), (3.22 Red Bank only), 3.48, 4.36, 5.29, 8.27, 11.28 p. m. Sunday—7.58 Red Bank only), 8.52 a. m., (1.28 Red Bank only), 3.24, 5.13 p. m.

For Lakewood and Atlantic City—3.41, 8.29 (12.28 Saturdays only), 12.58, 3.22, Sunday—(7.58 Lakewood only), 9.42 a. m., 1.28 p. m.

For Philadelphia—6.42 7.39, 8.45, 8.51 10.43, 11.53 a. m., 12.42, 1.55, 2.45, 5.13, 6.44, 7.42, 8.47, 9.46, 10.48 p. m., 1.29 a. m. Sunday—8.47, 9.56, 10.43, 11.41 a. m., 12.42, 1.44, 2.45, 3.42, 4.38, 4.55, 6.28, 6.44 7.42, 8.47, 9.46, 10.54, 11.54 p. m., 1.20 a. m.

For Baltimore and Washington. Daily —8.45, 10.43 a. m., 12.42, 2.45, 6.44, 7.42 p. m.

*Saturdays only.
xxExcept Easton and Bethlehem.
*Except Mauch Chunk.

W. G. BESLER, Vice Pres. & Gen. Mgr. W. C. HOPE, G. P. A.
5 25 12

L. Moraller & Son

Watchmakers and Jewelers,

WATCHES, CLOCKS and JEWELRY

Fine Watch and Clock Repairing a Specialty.

219 Park Ave. Plainfield, N. J.

WALKS

We Construct Them

Trap Rock, Cement Experience

R. G. BUSH

Tel. Con. 743-5 South Ave

PLAINFIELD WINDOW CLEANING CO.
M. MEIRSTRICH, Prop.
Stores, Offices, Private Residences, New Buildings Cleansed, Scrubbed and Oiled. Office, 121 Liberty St. Tel. 1945-W.

Leland Manning
MASON AND BUILDER.
Estimates Furnished.
Jobbing a Specialty
1120 Myrtle Avenue. Tel. 347-J

A. H. ENANDER
Sanitary Plumbing, Gas Fitting
Steam and Hot Water Heating.
Contractor for Sewer Connections
125 WATCHUNG AVE.

SELLING OUT
Palms, Ferns, Begonias at Reduced Prices
PETERSON'S
217 Watchung Ave 5 8 1m

RAG CARPETS AND RUGS.
RAG carpets and rugs, also silk portiers made from your own material; we also buy carpet rags. Address William Spicer, Scotch Plains, or William A. Schorb, & Co., 120 Madson avenue, Plainfield. 'Phone 1767-W. 10 2 tf

JOHN WINZENRIED'S
Storage Warehouse
316-318 WEST FRONT ST.
Separate Rooms—Clean and Dry.
Furniture removed with care
Tel. 640-R. Residence 312 Lee Place.

VAIL BROS.
Plumbing, Tinning and Heating.
Satisfaction Guaranteed.
General Repairing a Specialty.
Night service promptly attended to
Phone 1067-W 123 Duer St

HENRY WIERENGA
FURNITURE, FREIGHT, BAGGAGE
EXPRESS AND RIGGER.
PIANO MOVING A SPECIALTY
Residence 'Phone 517-J.

IN WOMAN'S REALM

MRS. CHARLES D. BLANEY.

To Have a Voice In Nominating Candidate For President.

Mrs. Charles Duchesne Blaney is one of the four women delegates to the Republican national convention elected on the Roosevelt ticket in Saratoga, Cal.

How to Pack a Trunk.

A woman who is constantly traveling and yet who finds it most necessary to economize in space as well as in pennies has found the following plan for packing her one trunk a most excellent one: At the bottom of the trunk she has a partition made large enough to carry one large or two small hats. This is strongly made, so that it cannot easily be broken. At the side of this partition she places a wooden box filled with sawdust, in which are her bottles of medicine. Here, too, she lays her shoes, each pair carefully rolled in linen covers. On one set of shoes she puts her pair of rubbers, and inside the shoes she places her boxes of pills or powders which would not go into the box of medicine.

Then she has six or eight pieces of heavy cardboard cut to exactly fit the trunk. These she covers with linen or chintz, so that they look exactly like large envelopes, with straps or strings to fasten down the flaps. In these huge envelopes she pins her dresses, skirt waists, etc. Two or three dresses can usually be put in each envelope. Everything is kept absolutely flat, and nothing can be pushed to one end of the trunk when it is stood on end.

At the top of the trunk is a shallow tray, in which she puts her laces, ribbons, veils and gloves, etc. The underwear is rolled and placed around the edges of the trunk or is folded flat and laid between the envelopes.

Bathing Suit From Ball Gown.

An evening gown of white messaline was cleverly made into this dainty bathing suit. The skirt was widened

OF WHITE MESSALINE SILK.

with panels of striped taffeta, and the white messaline forms a bib over a bodice of the striped silk.

For the Table.

An asbestos pad for the table may be made in this way: Get enough asbestos paper to cover the table with double thickness. From a couple of old sheets cut two pieces the size of the table. Baste the asbestos paper between them and quilt it on the sewing machine, using a long stitch. This is necessary, as the paper tears and pulls apart easily. Put this pad on the table, under your silence cloth, and there will be no marks made on the polished surface by hot dishes.

Kitchenettes.

Pewter is best cleaned by washing it with hot water, rubbing it with fine sand and when dry polishing it with leather.

Matting splinters easily when swept with a bare broom. To preserve it either clean it with a soft brush or cover the broom with a gray canton flannel bag.

—Advertise in the Daily Press.

The KITCHEN CUPBOARD

PRESERVING RHUBARB.

HOUSEWIVES sometimes can rhubarb in order to have it for pies when the fresh plant cannot be obtained.

To preserve rhubarb in its fresh state take the stalks when young and tender, wash, pare and cut into pieces about two inches long. Then pack in jars that have been sterilized and fill these to overflowing with water. Let them stand for ten or fifteen minutes. Drain off the liquid and again fill with fresh cold water. Screw on the lids to the jars after you are sure there are no air bubbles in the water. See that the jars are air tight. When needed this will be found equal to fresh rhubarb.

A Simple Method.

Canned Rhubarb Sauce.—Wash, pare and cut up the rhubarb into small pieces. Add the sugar as for rhubarb sauce and put into a covered baking dish in a hot oven, using no water. Bake until reduced to a fine sauce. Then put into air tight jars.

With a Delicious Tang.

Ginger Rhubarb.—Dry your rhubarb after washing and cut into pieces an inch long. Weigh and put into an earthenware jar or bowl. Add an equal amount of sugar and a little whole ginger. Cover the vessel and let it stand for three days. Then stir it and pour off the sirup. Boil this in a saucepan to a third of its original bulk. Then add the rhubarb and boil until it is transparent. Then put into jars.

A Rich Preserve.

Fig and Rhubarb Jam.—Take five pounds of young rhubarb, wash and cut it into small pieces. Use a pound of dried figs to every five pounds of the rhubarb. Add to these the grated rind of a lemon, also its juice, and let these stand in an enameled saucepan or bowl all night. The next day cook very slowly for an hour. Then pour into glasses and seal.

A Wholesome Jelly.

Rhubarb Jelly.—Take some rhubarb, wipe it with a clean wet cloth, peel and cut into pieces an inch long. To each pound of rhubarb put three-quarters of a pound of white sugar. Put it to boil for about ten minutes or until the juice is well drawn. Strain the juice, let it boil quickly until it clings to the spoon, skim and put it into jars. The quickest way to know if it will set is to drop a little on a plate to cool.

Anna Thompson.

HERE AND THERE.

A Hint For Making the Up to Date Muslin Skirt.

It is quite fashionable to keep the lower skirt of a muslin gown quite plain and untrimmed. There is a deep hem, sometimes twelve inches in depth and finished with one row of stitching at the top. If the gown is

OF STRIPED AND PLAIN MOHAIR.

to serve special purposes it is not amiss to add a band of satin in a plain color to match the stripes or the figures.

Here is a suit of mohair combined with a striped material, but the model is equally good if made from pique linen or taffeta.

JUDIC CHOLLET.

This May Manton pattern is cut in sizes from 34 to 44 inches bust measure. Send 10 cents to this office, giving numbers, 7445 and 7442, and it will be promptly forwarded to you by mail. If in haste send an additional two cent stamp for letter postage. When ordering use coupon.

No..... Size.....

Name .....

Address .....

.....

—Use Press want ads.

MOTHERS' WORK

Conducted by the Plainfield Mothers' Association. Every Thursday

Contributing Staff.
Mrs. G. Stuart Simons, Mrs. Jos. Smith, Mrs. Wm. M. Sandford, Jr.

The Daily Press for Thursdays containing the column on Mother's Work will be sent by mail for one dollar a year, in advance.

There are eighty associations in the allied Congress of Pennsylvania which employ a field secretary to organize new circles throughout the state. In 1911, Dr. Yocum, of the University of Pennsylvania, asked the co-operation of the Congress in bringing about a higher professional training among the teachers of the state, with the result that the Congress offered scholarships in the summer schools of the University to any teacher in membership. The courses were limited but the institution immediately gave special scholarships to the Congress students. This year the scholarships will be doubled. The next state conference will be held in Harrisburg at the time the Legislature meets with the specific object of interesting and informing the Legislature of the Child-Welfare work.

One thousand children are sent each year to Canada from the Barnardo homes in England. 78,000 of these children are now in Canada. The children are cared for until able to support themselves and are kept under friendly supervision even after that. The Barnardo homes point with pride to the fact that in the last six years not one abandoned child has been refused admission.

Rhode Island has appropriated $2,000 to promote the use of the school buildings as community centers for the Uplift Movement carried on by the Parent-Teacher Associations. It is hoped this small beginning will lead to no lack of support and encouragement.

The sixteenth Child-Welfare Conference held in St. Louis opened with a reception at the Planters' Hotel, where the receiving line stood so long it looked like all St. Louis had come to greet the Congress. Mrs. Nugent, of St. Louis, introduced the guests to the president. At the opening session the secretary of the Convention's Bureau presented a welcome from the business men; the Superintendent of Schools gave assurance of his co-operation and various clubs and organizations of the city sent greetings. Dr. O'Shea, of Wisconsin University, gave an address on "New Times Bring New Problems."

From the many interesting and valuable matters brought before the Congress the following are most likely to interest local readers: Miss Van Hoesan, head of the Household Department of the University of Chicago, was sent to discover in behalf of educators whether the congress was a valuable ally of educators and ought to continue to have a representation from them. She reports that she thinks it thoroughly worth while adding: "The women represented are not like the women of the clubs and the suffragists. They are literally the women 'in the home.' Club women have gone to the clubs and asked for admission; but a few people have gone into the home after these women and organized them into the one activity they have ever undertaken outside their homes and families. This is the first recognition on the part of the rank and file of motherhood that the good mother, the mother of the community and the state, is not the one who concentrates all her thought and care on her own children and her own dwelling place."

Dr. E. W. Saunders, of St. Louis, spoke on "Prevention of Infant Mortality. He defied anyone to produce a single instance of a judicial execution for infanticide in the U. S. He sighted instances where guilt was proven though the punishment was very light or none at all.

William Hard, who has written a series of articles on the laws governing women and children and has started a campaign to bring about equal guardianship laws in every state in the Union, spoke to the Congress on this subject and asked their co-operation. The Congress passed a resolution to support Mr. Hard and to recommend the law to the state Legislatures. Some states have already passed such a law. The old law which gave the father exclusive guardianship is a relic of the dark ages. New Jersey is still in the twilight, which means that the mother becomes the children's guardian if the father should die; but so long as he lives he is their sole guardian and can dictate where and how they shall live. With a good father this is, of course, all right. But how about the father who is not good? An awful tragedy was necessary to remove this same law from the statue books of Massachusetts. A shiftless father of four decided that the four required altogether too much of the mother's time and money, the latter earned by washing, and he would fare much better if they were in an institution. It was evident that the father could not support them. But the mother pleaded that she could and did. Her neighbors agreed with and upheld her. But the law said that the father because he was their lawful guardian knew best and the children must go to the institution. The mother, being a woman of action, used the only weapon with which she was familiar, a hat pin. She used it where brute strength could not defeat her, on the children. She became a raving maniac but she brought about an equal guardianship law for Massachusetts.

The New Jersey Congress of Mothers stands pledged through the National Congress to support a new law for New Jersey.

BISHOPS TO DEDICATE NEW ITALIAN CHURCH

Bernardsville, June 6.—Bishop McFaul, of Trenton, will make his canonical visitation to the Church of Our Lady of Perpetual Help Sunday morning and will also dedicate the new Italian Catholic church of the Sacred Heart.

One of the interesting circumstances attached to the Bishop's visitations to Bonardsville is that at each visitation he has had a new church to dedicate. The last time he dedicated St. Elizabeth's church at Far Hills.

The members of the congregation will gather Sunday at the new church at the 11 o'clock mass to witness the dedication of the church of the Sacred Heart.

The Bishop will be escorted from the rectory of the Church of Our Lady of Perpetual Help by the Italian societies and the Holy Name Society of that church. The societies will be headed by the Ideal Cornet Band of Stirling. The ceremony of the dedication will be performed by the Bishop, after which a solemn high mass will be celebrated by Father Biossotti, as the celebrant, Rev. Father Angelo Draghetti as deacon and Father James Ruvolo as sub-deacon. The master of ceremonies will be Rev. Dr. Griffen, secretary to the Bishop.

The sermon will be preached by Father Draghetti. Monsignor Ferrante, Italian secretary to Cardinal Farley, and Rev. C. L. Galassi, of Perth Amboy, are also expected to be present. The music will be under the direction of Father Joseph J. Antilli.

At the 8 o'clock mass, which will be celebrated by the Bishop, 150 children and adults will be confirmed in the afternoon the Bishop will leave Bernardsville to visit St. Elizabeth's church at Far Hills, where he will also confirm a class.

Decorators from New York will arrive here on Saturday morning and will decorate the church, the streets and the houses in the Italian colony.

BAREFOOTED THIEF ROBS FOUR CRANFORD HOMES

Cranford, June 6.—A barefooted thief entered four homes in the Aeolian Park section early yesterday by getting in first-floor windows which had been left unlocked. At the home of William Carruth, in Spruce street, a coat containing Mr. Carruth's commutation ticket, a child's bank containing $2 and a cut glass dish were stolen.

At the home of Henry Krier, in Orchard street, a $50 gold watch and a coat were taken. At the home of L. H. Hagan, 614 Willow street, a coat, vest and stickpin were stolen. At the residence of Miss L. Brackbush, 614 Willow street, fresh eggs and a quantity of food were taken.

Policemen James Hennessy and Thomas Woods investigated and recovered all of the property except the watch and stickpin and the money from the child's bank.

NEW TRIAL GRANTED TO UNION COUNTY PRISONER

Trenton, June 6.—In an opinion by Justice Bergen, the Supreme Court yesterday reversed the verdict of the Union County Court and granted a new trial to Vincenzo De Geralmo, of Springfield, who was convicted of an attempt to commit rape.

The defendant at this trial offered testimony tending to prove an alibi and requested the court to charge with reference to this testimony.

The Supreme Court holds that the response of the court to the request was not legally complied with, the court not having dealt with the question of the alleged alibi. De Geralmo is still confined in the county jail.

TO RIDE I. O. O. F. GOAT.

Asbury Park, June 6.—About 1,000 Odd Fellows from various parts of the state will attend a class initiation here Thursday evening, June 13, when Elizabethport Lodge will confer degrees on a number of candidates. A special train will leave Newark over the Central Railroad at 6:30 o'clock, making stops all along the line. The specal will return to Newark about 12:30 o'clock. The degree work will be performed in the old Educational Hall in Main street. Those in charge will be Grand Master Charles A. Woodruff, of Newark; Grand Secretary Harry S. Pine, of Trenton; John F. Knox, J. P. Leigh, F. J. Becker and R. Wilson, of this city.

The Ladies' Aid Society will give a dime social at Hope chapel tomorrow night.

The Ladies' Aid Society will hold a strawberry and ice cream festival in Vincent chapel of the First M. E. church, tomorrow afternoon and evening. There will be a musical program in the evening. Mrs. A. H. Osmun is chairman of the committee.

—Read the Plainfield Daily Press.

FOR A FEW DAYS
A. M. GRIFFEN CO.
WILL SELL YOU A GOOD
Parlor Broom at - - 36c
Also a Whisk Broom at 13c
Equally as good, regularly sold at 20c.

We have a complete line of floor polishers, floor and wall dusters, dustless clothes dusters, dustless floor dusters, sanitary brushes, etc. Also ask to see the "Knickerbocker" Indian Rubber Spray Brush, Shampoo Brush and Fountain Rubber Sponge for the Bath. Guaranteed to last five years.

A. M. GRIFFEN CO.
119-123 EAST FRONT ST., PLAINFIELD, N. J.
Two 'Phones 6 214

As SPECIALISTS in all kinds of BUILDERS' MATERIALS we solicit your inquiries by wagon load, carload, or cargo. We own our own forests in Canada and manufacture and import directly into our own yards here those BEST LUMBER that grows.

We carry regularly in stock six Brands of Portland Cement; the same large assortment applies to all our lines.

Reasonable prices—Prompt deliveries.

Call on us.

J.D. Loizeaux Lumber Co.
East End Yard — North Ave. & Berckman St.
West End Yard — Rock Ave. near Front St.
Tel. 1776.

IF IT ISN'T A SUFFRAGETTE

It is sure to be something else and the owner of the glass is the loser in the end, UNLESS he is protected by

PLATE GLASS INSURANCE

Are YOU willing to take the chance when protection costs so little when OUR SERVICE (meaning the promptest possible replacements) can be obtained. So long as glass is brittle—let us serve you.

REAL ESTATE LOANS RENTS **GEO. M. CLARKE CO.** Babcock Bldg., Telephone 205 Plainfield

PAINTERS AND DECORATORS.

AGENTS FOR
LIKE TILE
The Sanitary Wall Covering
WOOD KRUSTA
Aerochrome Washable Wall Decoration.
Interior Decoration a Specialty
Woolston & Buckle
Painters and Decorators,
145 NORTH AVENUE

Paint that Stays Painted

That has been my slogan for years I aim to do the best possible painting—using only the best materials that the manufacturers can furnish and employing the most skilled mechanics that can be procured. I stand back of every job I do, and when I am allowed to use my own judgment in regard to the best method of doing it, I will gladly make good any work that by any chance proves defective

JAMES C. HANSEN
Dealer in Wall Paper, Paints, Oils, Glass, Etc.
141 East Front St., Plainfield. Tel. 346
Estimates cheerfully furnished.

JOHANSEN BROTHERS
Painters & Decorators
OFFICE 169 NORTH AVE.
The Mulford Real Estate Agency
First Class Work Guaranteed.

M. WARRENI
PAINTER, DECORATOR and PAPERHANGER
85 SOMERSET ST.
Opp. Saengerbund Hall. Tel. Con.

CHAS. KEIDERLING
FURNITURE PACKER.
Furniture, Trunks, Pictures, China, Glass and Bric-a-Brac Packed and Crated for Storage and Shipping. Storage Rooms to Let.
Tel. 559-J. 258 E. Front St.

Hodge's Pharmacy
Y. M. C. A. BUILDING.
BELLE MEAD SWEETS.
Telephone 62.

HARDWOOD FLOORING
PARQUETRY.
OLD FLOORS REFINISHED.
GEO. E. WATT
150 North Ave. Tel. 533-W.

—Great business getters—Press advs.

COAL DEALERS.

Take the advice of those who know, and buy your coal NOW. My coal is all fresh MINED COAL, THOROUGHLY SCREENED, leaves the minimum residue of ash and clinkers—the fuel you should have if you want entire fuel satisfaction. Call on me or 'Phone 1569 and let us talk it over NOW.

Richard Parrott, Jr.
686 South Second St.

TRY
TEMPLE'S COAL
674 So. 2nd St. Tel. 231

TenEyck & Harris,
Dealers in
LEHIGH VALLEY COAL
Office Rowley's Drug Store, 218 W. Front St. Tel. 2081-J-2.

TenEyck & Kelley
COAL
741 South Ave. Tel. 1155.

GEO. O. STEVENS COAL 747 WEST FRONT ST.

R. L. CLINE
(Successor to C. H. Rugg & Co.)
BEST QUALITY LEHIGH COAL
Yard and office 432 W. 3d St. Tel. 93

N. MEYERS & SONS
COAL
COKE AND WOOD
Office Tel. 1152-w 21 Watchung Av. Yard Tel. 1911-w 4th & Washington Sts

"AT THE FOUNTAIN"

4 NEW ONES

Banana Martinique Sundea 15c
Tutti Fruitti Domingo Sundea 15c
Hawaiian Sundea 10c
Pecan Panale Sundea 10c

UNIQUE AND ORIGINAL.

T. S. ARMSTRONG The Apothecary

Cor. PARK and NORTH AVES.

-BUTTER-

ROCKDALE PRINT
ROCKDALE CREAMERY
FANCY ELGIN
PRICES TAKE A DROP
The Quality is Unsurpassed by any in the State.

NEUMAN BROS.
GROCERS

Watchung Ave. and Fifth St. Telephone 760

Efficient and Rapid Delivery Service to All Parts of the City

HAND'S EXPRESS CO.
OLD RELIABLE
STORAGE

All Rooms Separate, Light and Dry
Furniture Packed and Shipped

Office 69 Somerset St. 'Phone 541

AUCTIONEERS.

Murray, the Auctioneer

is now located at the old Auction Room Stand, 326 West Front street, near Grove. Houses, goods and merchandise of all kinds bought and sold. We also pack China and crate furniture and have good dry storage rooms at moderate charges.

Over 20 years experience in business and conducting sales.

ROBERT MURRAY,
Auctioneer and Appraiser.
326 West Front St. 'Phone 666

The Leading
Auctioneers
W. A. SCHORB & CO.

Also Dealers in Second Hand Furniture—Bought and Sold.

120 Madison Av., Jackson Blg

Telephone 1707-W.

TO LET

Store at
1348 W. Front St.
Suitable For Tailor
RENT
$12.00 PER MONTH

EMANUEL KAPELSOHN
1263 ARLINGTON AVENUE,
Sole Agent,
Or
ED. C. HARDINGHAM,
152 North Avenue.
'Phone 1955-6, Plainfield.

Our business is negotiating small or large loans for people keeping house.

We charge a reasonable service fee, arrange payments either weekly or monthly, and give each customer a memorandum of agreement.

Honorable Dealing and Courteous Treatment.

HOUSEHOLD LOAN CO.

148 East Front Street,
Plainfield, N. J.

Watchung Express Co.
Incorporated.
120 Madison Ave. Tel. 1664-M-2
All Orders Promptly Attended To.

BOUND BROOK WAS SPECKLED WITH TAGS

Fair Supporters of Settlement House Pinned 'Em on Every Man in Sight.

There were so many pretty girls around the postoffice in Bound Brook yesterday that anybody could see they knew it was a good place to catch the males.

It was "Settlement House Day" in the borough. The girls had pretty little tags, which they pinned on the coat lapels of the "its" to indicate that they had been caught and had bought the right to continue about their daily business.

Editors are always on the job, even in Bound Brook, or more particularly in Bound Brook. That is why D. D. Clark, of the State eCntre Record, was one of the first to be caught, and to pay up. Perhaps he did not know that it was the day when, in Bound Brook, the early bird caught the early tag, or perhaps he both knew that it was and hoped to get tagged a couple of times before the day was over. One of the next persons to get caugnt was Leon W. Dufour, of the Berkeley.

Of course, Mayor Robinson was tagged. He got his little wad out, right where everybody could see him, and paid up like a little man. He paid up more than once before the day was over, too.

Maybe the reason he got that roll out so careless like was because he saw Chief of Police Flammer near by, also helping a piece of money escape from his pocketbook.

"Everybody's Doin' It" was the motto of the occasion. If there was an election tomorrow and former Assemblyman La Monte was a candidate for office, there would be nothing to it if the women had votes, after the amount of money he handed over smilingly in exchange for his tag.

Collector R. B. Crompton found that it was not the day he collected, but the day he paid. He came unsuspectingly down the Main street, and could not understand his sudden popularity with the fair sex. It was soon explained to him.

And the postmaster, W. B. R. Mason—he had no chance to escape at all, except by staying home and neglecting Uncle Sam's business, and it would never do to do anything like that with the political fence so shaky, so he smiled and said he believed in settlement—he would like to have a little in the Rpublican party, he said. But that's another story.

The main thing about it all is that Tag Day was a huge success. As early as 6 o'clock a score of pretty girls, mostly High School pupils, stationed themselves at every point in town, and clever was the man who could escape their request to buy a tag.

The price was "Anything you will give." The enterprise was for the benefit of the Settlement Hous. Mrs. I. S. Whiting, the Misses Tulford, Miss Hayleg, Miss Bigelow and Mrs. La Monte were among the "willing workers."

CONFERENCE WORD OF POWER

(Continued from page 1.)

Richards, speaking for Dunellen, likewise approved the general plan as outlined by Mr. Holt.

Councilman Duncan W. Taylor briefly reviewed what Plainfield had already done in the matter and concluded by saying that the Council was of the opinion that the Darling site was the most advantageous for a sewage disposal works.

Councilman W. J. Buttfield, acting as the spokesman for North Plainfield, brought out the fact that the latest plan proposed would mean possibly a saving of the difference between $300,000, Mr. Holt's figures, and $328,000, the figures submitted by George Fuller, the engineer, who prepared an estimate for the borough and city, but this in a measure would be offset by the additional cost of $1,000 estimated for pumping the sewage, which it was shown by further questioning would probably be $2,000 for 5,000,000 gallons of sewage a day.

Mr. Buttfield said that with the annual expense the cost of the scheme would be brought to the equivalent of $350,000 or $22,000 over the estimated cost of the Cramer site. The main objection to the Cramer site from the city's standpoint, he said, seemed to be the fact that it would have to spend $30,000 to reach the point of juncture, whereas if the joint trunk line started from the city's present disposal works, the cost of reaching that point would be thrown on the borough.

In the opinion of Mr. Buttfield, this objection was too picayune to be a factor. The borough representatives pointed out that there was no comparison in the two sites as to their isolation. The Darling farm being near the main road and in direct line of improvements, it was maintained that the first consideration was the probable permanency of any site selected. It was shown that the Cramer and Zvolenck sites are flanked with the mountains on the north and swamp land on the south, thus making this territory impossible of large development.

It was suggested by the borough that the wise course would be to submit all three plans, at the Cramer, Zvolenck and Darling sites, to the State Board of Health to find out without delay which one would as a matter of fact meet with its approval. This met with a ready acquiescence from Councilman Gloak, but not from all the members of the Council, as Mr. Holt said that the meeting was called to consider the Darling site.

Street Commissioner A. J. Gavett was frequently called upon to give facts and figures regarding the Darling site according to plans prepared and he was of the opinion that that site would offer the advantage desired. In answer to his question, Mr. Holt informed Joseph O. Osgood that the estimated cost was based on the population of the various municipalities. L. B. Woolston was of the opinion that the city and borough should approve the best plan, even if it cost a little more, for it was important to safe-guard the health of both places.

After it was decided to adjourn the meeting to Wednesday night, June 12, those who could remain did so to listen to a talk by Frank J. Hubbard, civil engineer, who explained plans drawn by himself for a proposed sewage disposal works to be located near Bonhamtown. Mr. Hubbard reviewed what he had previously brought out in a statement to the Common Council. He said that such a plant as he proposed could be built for a half million dollars and that the cost of pumping 3,000,000 gallons of sewage would be about $8,000. This plan, Mr. Hubbard contended, would offer a permanent solution of the problem. He said that he had consulted with contractors and consulting engineers and learned that his estimate of cost and maintainence was about right.

The municipalities were represented at the conference as follows: Plainfield, Mayor G. W. V. Moy, Councilmen Tolles, Taylor, Mygatt, Gloak, Dunn, Holt, Endress, Street Commissioner A. J. Gavett, Frank J. Hubbard; North Plainfield, Mayor Robert Clark, Jr., Councilmen W. J. Buttfield, Alexander Milne, M. C. Van Arsdale, L. B. Wolston and J. O. Osgood, S. St. John McCutchen, E. S. Boyer; Dunellen, Dr. Hogan, A. J. Hamley, A. F. Todd and Charles E. Richards; Scotch Plains, Henry Meyer and I. G. Walker; Fanwood, Mayor W. H. Hoar, Councilmen Cressy, Talmadge, Lott, Norton; Clerk Samuel McAnneny and Burton P. Hall. Edward F. Feickert, of North Plainfield township, was also present.

ALL FOR ANCIENT HISTORY.

The ancient history class of the North Plainfield High School has been having a scrap book contest during the year. They were divided into sides headed by Duclos VanMater and Ralph Smalley. The teams have been trying to get pictures pertaining to their study. This morning it was decided that Duclos VanMater's side had won. The one who brought in the most pictures was Miss Helen Schmit. She was presented with a picture of the poetess Sapho by Miss Eva Terry, the teacher of histories in the school.

The "Monmouth" Goes Up the Hudson.

On Sunday, June 9, special excursion will be run up the picturesque Hudson to West Point and off Newburgh, via New Jersey Central train, leaving Plainfield, 8:12 a. m. and connecting at Jersey City with swift steamer "Monmouth." Round trip $1.00. 6 6 2 th-s

PRESS CLASSIFIED COLUMNS

Plainfield's Greatest Want and Exchange Market

COPY RECEIVED UNTIL 2 P. M. DAILY

One cent a Word for first insertion, one-half a cent a word for each subsequent insertion of the same advertisement for less than one month. Fifty cents a line, (six words) for one month. **DOUBLE CHARGE FOR CAPITALS. NO ADVERTISEMENT RECEIVED FOR LESS THAN 10 CENTS.**

The Plainfield Daily Press cannot give information regarding advertisements for which answers are to be sent care of the Press. Persons replying to office addresses must mail or leave written answers as stated in advertisement.

HILLSIDE CEMETERY ASSOCIATION

Plainfield, N. J., June 1, 1912.

The annual meeting of the Hillside Cemetery Association for the election of trustees and for the transaction of such other business as may be brought before it will be held at the office of the Association, corner of Park avenue and Fourth street, on Tuesday, June 11th, 1912, at 8 o'clock p. m. The polls will be open one hour.

A. GILBERT, Secretary.
6 1-6-10

FOR SALE OR TO LET

New 8-room House, all improvements; good location. Inquire

M. D. O'KEEFFE
681 West Fourth street.
'Phone 508-L. Plainfield, N. J.
6 5 6

PROCLAMATION CONTINUED.

The Proclamation issued February 7th, 1912, that all dogs running at large in the Borough of North Plainfield, New Jersey, should be securely muzzled and which expires June 6th, 1912, will be continued in force sixty days longer.

ROBERT CLARK, JR., Mayor.
April 4, 1912. 6 6 3 th-s-m

T. A. Moore
UNDERTAKER
612 E. Sixth St.
TEL. 741-R

A. M. RUNYON & SON,
UNDERTAKERS.
402 Park Avenue. Telephone No. 40. Office open day and night. Office of Hillside Cemetery. New York office—50 Great Jones St. Tel. call 3345-Spring. New York Embalmers License—1220. New York Registered Licensed Undertaker No. 315.

Established 1872.
P. CASEY & SON,
UNDERTAKERS AND EMBALMERS
Office 116 Park Ave., Tel. 884-W. Res. 417 W. 3d St. Tel. 903-R. Office open day and night. N. Y. office 10 E. 22d St., Tel. 2094-Gramercy.

L. L. MANNING & SON.
STEAM GRANITE WORKS.
Corner Central Ave. and West Front St. Opposite First Baptist Church.

DIED.

SCHMIDT—In this city, Tuesday, June 4, 1912, John Conrad Schmidt, aged 66 years, 8 months and 22 days.

Funeral services Friday, June 7, from his late residence, 922 West Third street, at 1 p. m. and from Coontown church at 3:30 p. m. Relatives and friends invited. Interment at Coontown cemetery.

GAGHEN—In this city, June 5, 1912, Martin Gaghen, aged 68 years.

Funeral from his late residence, 545 West Fifth street, Friday, June 7, at 9 a. m., and from St. Mary's church at 9:30 a. m., where a requiem mass will be offered for the repose of his soul. Interment in St. Mary's cemetery. 6 5 2

HELP WANTED—MALE.

WANTED — Experienced grocery clerk. T. Callahan & Son, Richmond street. 6 4 tf

BOYS wanted. An opportunity for good boy to learn plumbing or tinning trade. Apply at once, 23 Vine street. 6 3 tf

WANTED—Four first-class union carpenters; $4 a day. J. Breem, 38 Second street, Somerville, N. J. 6 5 3

WANTED—An experienced grocery clerk to solicit on route; reference required. Address R. H. Keenan, corner East Fifth and Richmond streets. 6 3 tf

REAL ESTATE FOR SALE.

$200 CASH, $10 monthly, buys new 7-room house. Address P. O. Box 757. 6 4 5

FOR SALE—A few choice lots on Union street; the cheapest lots in Plainfield for the money. J. T. Vail. 7 19 tf

REAL ESTATE AGENTS.

REAL ESTATE for sale, rent and exchange. Insurance in strong companies at lowest rates; money loaned on real estate. Thickstun & Emmons, 197 North avenue. tf

HELP WANTED—FEMALE.

WANTED — Chambermaid and waitress; colored; references required. Apply 224 East Seventh street. 5 14 tf

NAT LEVY & CO., employing 200 people on ladies' muslin underwear, have room for 50 more at once; clean, light, steady work; best pay; good opportunity for girls to learn a trade. Apply Nat Levy & Co., Rink building, Plainfield. 5 21 tf

WANTED — Experienced white laundress for four days a week. Apply 975 Hillside avenue. 6 4 3

WANTED—Good plain cook, also chambermaid and waitress; white. Apply 418 East Front street. 6 5 3

WANTED—Girl (white) for general housework to go to seashore for summer. Tel. 721-J. 6 5 3

WANTED—Colored waitress and laundress, by the day, immediately. Mrs. Timpson, 1045 Hillside avenue. 6 5 tf

WANTED—Colored girl as chambermaid and to assist in waiting. Apply Jewett, 1000 Central avenue. 6 5 tf

WANTED — Middle-aged woman for housework, three in family; plain cooking, washing, ironing; good home; moderate wages; references. Address J. G., Fanwood, N. J.

WANTED—Female pressers. Schiller Bros., 320 West Front street. 6 5 3

SITUATIONS WANTED—FEMALE.

WANTED—Position as mother's helper for the summer. Address Summer, care Press. 6 4 3

WANTED—Skirt and waist hands; also an apprentice. 175 East Front street. 6 5 3

WOMAN wants washing out. 215 West Front street. 6 4 3

SITUATION wanted as chambermaid and waitress; preferably at seashore. 307 Plainfield avenue. 6 5 3

WHITE girl would like position as cook or general housework. Call 209 East Front street, side door. 6 6 2

EXPERIENCED laundress wishes fancy washing at home. 642 West Third street. 6 1 6

COMPETENT cook, city or country, wants position. 220 Richmond street. 6 5 3

FIRST-CLASS colored laundress wants work by day or at home. Apply M. S., care Daily Press. 6 6 2

WANTED—Dressmaking to do at home. 28 Stone street. 6 1 6

ROOMS AND BOARD.

ATTRACTIVE apartment, with private bath. 312 East Seventh St. 5 9 1mo

COLONIAL cottage, large rooms, extension piazza, bath, piano, home cooking and baking; $7 to $10. Miss Anna R. Hackett, Annandale, N. J. 6 3 1mo

PRIVATE dining room and table board for family. 602 Madison avenue. 6 4 tf

PLEASANT furnished front room to let, in private family. 230 East Fifth street. 6 6 6

PLEASANT furnished rooms; improvements. 175 East Front street. 6 5 3

TWO furnished rooms and board; home privileges; terms moderate. M. A. Brown, No. 2 Washington avenue 5 16 tf

TWO large desirable rooms, with board. Mrs. Williams, 137 Crescent avenue. 4 3 tf

NICELY furnished double room, with board; also table board. Mrs. Tomlinson, 609 Madison avenue. 5 10 1mo

SITUATIONS WANTED—MALE.

YOUNG man wishes position as chauffeur. 642 West Third street. 6 1 6

WANTED—WHITE MEN, WITH EXPERIENCE, FOR DRIVERS AND HELPERS ON ICE WAGONS. WADLEY & GOODENOUGH, 208 MADISON AVENUE. 6 5 2

WANTED—A situation for an experienced coachman, highest personal references given by his present employer, A. L. Otterson, 1333 Evergreen avenue 5 22 tf

LOST AND FOUND.

LOST—Moose ring, between Madison and Lincoln avenues, Front street, Dunellen, Wednesday last. Finder rewarded; return to Press office. 6 5 3

LOST—On Sunday night, gold medal, vicinity Front street. Reward for return to 76 Washington avenue. 6 5 4

MISCELLANEOUS.

IF YOU NEED something to build you up, get a bottle of Tonic Hypophosphites at Nagle's Pharmacy. Good spring medicine. 2 29 tf

STORE your furniture with the Plainfield Storage Company; reasonable rates. Orders left for moving vans. Nagle's, Front and Grove Sts. 1 18 tf

H. H. BUTLER, D. V. S.—Pet animals a specialty. OFFICE AT WM. T. CAMPBELL'S, 108 Somerset street. 'Phone 230. Hospital for dogs. (Cut out for reference.) 1 8 tf

MRS. BONY—Street dresses and evening gowns; makes a specialty of separate waists. 417 East Fifth street, Plainfield. 5 22 1mo

MACHINERY, furnace and range overhauling, repairing; estimates given; lawn movers sharpened; $1. Millright, 712 West Fourth street. 6 1 6

CITY Garbage Collector, Herman Zeiger, New Dunham road, Metuchen, N. J., R. F. D. No. 1. All work done in a sanitary way. 6 4 1mo

RIDING lessons; fine saddle horses to hire; horses boarded; exchanged. Riding School, 775 Kensington avenue. 'Phone 194. 1 8 tf

FOR SALE.

SAFES for sale; all sizes; new and second hand; cash or easy payments. Hand's Express Co., 69 Somerset St. 5 8 1mo

FOR SALE—Fireless cooker (Coloric). Apply 76 Grandview avenue. 6 1 5

FOR SALE—Lady's chestnut driving and saddle horse, gaited, stylish, prompt and sound; 9 years old, 15¾ hands high, weight 1,050; price low. Seen and shown by appointment at 725 Berkeley avenue, Plainfield. 5 28 9

FOR SALE—Cheap, white enameled bureau, washstand, table, rugs, etc. Address Furniture, care Press. 6 4 tf

FOR SALE—Extra fine horse. Address Good Horse, care Press. 6 4 3

GOOD work horse for sale. 747 South avenue. 6 6 3

FOR SALE—New laundry stove; $6; bargain. John Manley, 321 Park avenue.

FOR SALE—Park & Polard poultry feed, the originators of dry mash feed, lay or bust. F. E. Sowden, 736 South avenue; 'Phone 1096-R. 6 6 1mo

OLD papers for sale; put up in packages of 100 copies for 10c. Apply at this office. tf

FOR SALE—Kentucky horse, combination saddle and bridle; six years old; perfect condition. Inquire 925 West Seventh street. 6 4 3

FOR SALE — 6-year-old sorrel combination horse, new driving harness and Brockway buggy. R. J. Harrigan, 929 South avenue. 5 27 tf

FOR SALE—Very cheap, horse and runabout; good condition; any lady can drive horse. Address G. B., care Daily Press. 6 6 3

FOR SALE—Curtain station carriage; cheap. Address Green, care Press. 6 5 3

FOR SALE—Surreys, buggies, wood wagons and business wagons; also harness at bargain prices. W. J. Conroy, 177 Somerset street, North Plainfield. 5 13 tf

FOR SALE—Top soil, gravel and filling-in stuff for sale. Apply D. F. Dugan, 511 East Seventn street; 'Phone 475-W. 4 1 tf

FOR SALE—Profit-sharing bond at rate of fifty per cent. earnings of money invested and a guarantee of interest at 5%. I have paid 20 months or $200, and will sell for $190 cash. Apply C. C., care Press. 3 27 tf

EMPLOYMENT AGENCIES.

MURRAY'S Employment Registry office has removed from 226 East Front street to 326 West Front street, near Grove, at Murray's auction rooms; 'Phone 666. 5 17 tf

CENTRAL Employment Registry, moved to 510 Watchung avenue, near Neuman's grocery store; good help wanted for good places, city and country. Telephone No. 531-J. 6 5 1mo

EMPLOYMENT Agency, Mrs. Keller, 22 Somerset place, the oldest and most reliable (all nationalities). 'Phone 1724. 7 1 tf

WANTED—MISCELLANEOUS.

OLD feather beds bought. Send postal, W. Hansen, Box 181, Elizabeth, N. J. 6 4 1mo

FOR RENT.

FOR RENT—6-room apartment at 1229 East Second street; every modern improvement; an exceptional bargain; worth investigation. Owner on premises. 5 21 tf

FOR RENT—A house, 214 West Second street; rent $18; a small house in rear, $11; a four room flat, at 221 Plainfield avenue, with wash tubs, etc.; a six room house, Monroe avenue and Seventh street, with all improvements. Apply for any of the above to Frank Linke, Plainfield, N. J. 5 23 tf

TWO apartment houses to let, improvements; centrally located; newly papered and painted. Apply Neuman Bros. 5 23 tf

FOR RENT—In Netherwood, on Belvidere avenue, 5 minutes' walk from station, 12 room brick and frame house; good condition; all improvements; price low and reasonable changes to suit right party. Apply 725 Berkeley avenue, Netherwood, N. J. 6 1 7

TO LET—Apartment, 306 East Front street, first floor; 5 rooms; all improvements. 6 1 tf

TO LET—Four and five rooms, in new house; all improvements. 423 John street. 6 3 1mo

ROOMS to let; improvements; 434 Watchung avenue. F. M. Masker, 440 Watchung avenue. 6 4 tf

TO LET—House, 37 Grove street; all improvements; from July 1. Apply Manning's Marble Works. 6 4 tf

FOR RENT—Desirable offices in Marsh building. Apply Room 3. 6 4 1mo

FOR RENT—6 rooms and bath, 149 East Fifth street. Inquire next door. 5 7 tf

TO LET—Four or seven rooms. Inquire 724 West Third street. 5 31 6

TWO or three furnished rooms, all improvements. 243 Somerset street. 6 6 tf

TO LET—9-room house, all improvements, on West Front street; can be rented for one or two families. Enquire T. P. Neilsen, 202 East Front street. 6 6 2

FOR RENT—House with barn, corner Grove street and South avenue, Dunellen; just decorated; $25 per month. Apply 201 Park avenue, Room 3. 5 31 6

TO LET—Five rooms and bath; all improvements; heat furnished; $18. 537 West Fifth street. 5 29 tf

TO LET—Two five-room flats, 40 Harmony street. Apply 18 Craig place. 4 29 tf

FOR RENT—To small respectable colored family, house of 6 rooms on Westervelt avenue, near Mountain. Apply J. V. E. Vanderhoef, at Woodhull & Martin Co. 5 8 tf

TO LET—4 and 5-room apartments; with all improvements, except heat; rent $17 and $18. M. F. Gano, 142 North avenue. 2 8 tf

MONEY TO LOAN.

MONEY TO LOAN on bond and mortgage. Mulford, opposite depot. 12 28 tf

TITLES abstracted for purchasers of real estate and bond and mortgage loans. Chas. J. McNabb, 209 North avenue. 2 18 tf

MONEY to loan on first mortgage. Lewis A. Clement, lawyer, Babcock building. 6 3 6

MONEY TO LOAN on bond and mortgage. Charles L. Moffett, attorney, Woodhull & Martin building. tf

MONEY TO LOAN on bond and mortgage. J. T. Vail. 5 9 tf

MORTGAGES placed on good security. Francis J. Blatz, First National Bank Building. 8 21 tf

$25,000 TO LOAN at 5 per cent. in sums to suit, on good mortgages. Elston M. French, 171 North avenue 9 19 tf

FOR SALE OR TO LET.

FOR SALE OR TO LET—Block from Front street or Somerset street trolley, house, 11 rooms and bath. E. M. French, North avenue. 5 31 6

TO SELL OR RENT—House, ten rooms and bath, one block from Front or Somerset trolley. Apply E. M. French, North avenue. 5 9 tf

AUTOMOBILES FOR SALE.

FOR SALE—A one cylinder Cadillac, 5 passenger car, in first class condition will be sold cheap if sold at once. Address Reliable, care Press. 6 1 6

SPORTS OF ALL SORTS

JUST TAPS BY "BUNTS"

It's King Horse in Plainfield today. Judging from the weather at noon there will not be much of a crowd out to watch the high steppers, either.

Jack Martin, who has been out of the game with the Yankees because of injury, joined them again yesterday at Cleveland. He had only one opportunity to distinguish himself, when he ran the bases for MacConnell in the fifth inning. MacConnell had been put in to bat for Quinn, who was taken out because he could not hold things down. The Yanks lost, 7 to 0.

Local Yale and Princeton alumni are looking forward to the game on Saturday in the Tiger's lair. The Princeton tossers defeated Yale on Saturday last at New Haven, 6 to 1, but for all that, it was a fine game, and gives promise that the game on Saturday will be well worth seeing. The usual big commencement crowd is looked for, and all the old grads will parade around the field in the fancy costumes prior to the game. There will be a large contingent from Plainfield.

The latest white hope, Jim Flynn, is training hard for his mix-up with Jack Johnson, which takes places on the Fourth of July, at LasVegas, New Mexico. There is not half the interest being maintained in the bout as was the case two years ago, pgior to the Jeffries-Johnson "argument." About the best way to develop a "white hope" is to let Johnson go on living in the same manner as he has been since he trimmed Jeff, and at the end of a couple of years he will not be able to come back, no matter what man is pitted against him.

There will be more matches in the novice event at tennis at the Country Club tomorrow. They will undoubtedly bring out some splendid play.

Saturday the Manufacturers' League will again be in action. The team from the banks will tackle the Commercials, who are in undisputed possession of the first place, while the Saurer players will strive to get out of the cellar when they play R. G. E., now occupying second place. The Spicer men and Public Service players will complete the day's schedule.

Leal School students will hold a track meet tomorrow afternoon. A number of good events are carded, and while there are no bright stars known to exist among the students it is possible that some will be developed during the day.

It's certainly scandalous the way Brooklyn has been able to keep out of the cellar in the National League. They are breaking all records for the length of time they have been able to keep one from the bottom.

The Yankees seem to be having a hard time this year, too, and are but a few games from the bottom. The season is young yet, however, and there are a whole lot of people who still think the Yanks will be heard from before the final bell rings.

It is mighty seldom that a sport item gets on the front page of a New York newspaper, and yet George Horine, the Stanford University high jumper, so astonished the sporting men yesterday that he got a scare head in all the papers. Six feet, eight and a quarter inches is certainly some jump, even if it was not an official record, and it is pretty certain now that he will go to Copenhagen to bring home the bacon in that event for the American Olympic contenders.

It took Yale eleven innings yesterday to beat Dartmouth, 6 to 5. This was one of the first extra-inning college games of the season. Princeton landed on the boys from Amherst, 11 to 1. That gives little chance for comparison of the two teams for Saturday's game.

BASEBALL.

Results of Games Played In National, American and Other Leagues.

NATIONAL LEAGUE.

At New York:

									R.	H.	E.
New York..	4	5	4	0	0	0	7	2	*—22	21	6
Cincinnati	0	2	0	2	0	0	2	2	2—10	14	2

Batteries—Crandall and Meyers; Fromme, Keefe, Fletcher and McLean and Clarke. Umpires—Owens and Brennan.

At Brooklyn:

									R.	H.	E.
Brooklyn ...	0	1	0	0	0	1	1	0	1—4	9	4
Chicago ...	2	0	0	0	0	0	0	1	0—3	8	2

Batteries—Rucker and Miller; Reulbach and Needham. Umpires—Klem and Bush.

At Philadelphia:

									R.	H.	E.
St. Louis ..	2	0	0	0	2	0	1	3	0—8	13	2
Phil'phia ...	0	0	1	1	0	1	0	1	1—5	9	3

Batteries—Harmon and Wingo; Seaton, Wallace, Curtis and Doolin, Schultz and Graham.

At Boston:

									R.	H.	E.
Pittsburgh .	2	2	0	0	0	0	0	3	0—7	10	0
Boston	1	0	0	0	0	1	0	1	2—5	11	3

Batteries—Camnitz and Gibson; Brown and Rariden. Umpires—Eason and Johnstone.

STANDING OF THE CLUBS.

	W.	L.	P.C.		W.	L.	P.C.
New York	32	7	.821	St. Louis	21	25	.457
Cincinnati	26	18	.591	Brooklyn	13	25	.342
Chicago...	23	18	.560	Phila'phia	16	21	.432
Pittsburg.	20	19	.513	Boston....	13	30	.302

AMERICAN LEAGUE.

At Detroit:

									R.	H.	E.
Detroit	1	1	0	0	0	6	0	0	*—8	12	1
Boston	4	1	0	0	0	0	1	0	—6	9	0

Batteries—Willett and Stanage; Hall, Wood and Carrigan. Umpires—Connolly and Hart.

At Chicago:

									R.	H.	E.
Wash'ton ..	0	0	3	1	3	1	0	0	0—8	10	1
Chicago	1	1	0	0	1	1	0	0	0—4	8	5

Batteries—Hughes and Henry; Benz, Mogridge, Peters, White and Kuhn. Umpires—O'Loughlin and Sheridan.

At St. Louis:

									R.	H.	E.
St. Louis ..	0	7	2	0	3	1	0	0	*—13	17	2
Phil'phia ...	0	0	1	0	0	0	0	0	0—1	5	0

Batteries—Mitchell and Kritchell; Coombs, Brown, Martin, Pennock and Lapp. Umpires—Perrine and Dineen.

At Cleveland:

									R.	H.	E.
Cleveland ..	3	1	3	0	0	0	0	0	*—7	9	0
New York..	0	0	0	0	0	0	0	0	0—0	6	5

Batteries—Kahler and Easterly; Quinn, Thompson and Sweeney. Umpires—Evans and Westervelt.

STANDING OF THE CLUBS.

	W.	L.	P.C.		W.	L.	P.C.
Chicago...	30	15	.667	Cleveland.	21	20	.512
Boston....	26	17	.605	Phila'phia	19	19	.500
Detroit....	24	21	.583	New York	13	26	.333
Wash'ton.	23	21	.523	St. Louis.	13	30	.302

INTERNATIONAL LEAGUE.

At Jersey City:

									R.	H.	E.
Jersey City.	0	0	0	0	2	0	0	5	3—10	15	2
Newark	0	1	0	0	6	0	2	0	0—9	11	1

Batteries—Frill and Wells; Enzmann and McCarthy.

At Baltimore:

									R.	H.	E.
Baltimore ..	0	2	0	0	0	0	0	1	*—3	6	0
Providence .	0	1	0	0	0	0	0	0	0—1	6	1

Batteries—Walker and Bergen; Bailey and Schmidt.

At Toronto:

									R.	H.	E.
Toronto	0	0	0	0	0	0	0	3	*—3	7	0
Buffalo	1	0	0	0	0	0	0	1	—2	7	2

Batteries—Maxwell and Higgins; Beck and McAllister.

STANDING OF THE CLUBS.

	W.	L.	P.C.		W.	L.	P.C.
Rochester.	25	13	.658	Toronto...	17	30	.459
Jersey C'y	25	15	.625	Newark...	17	22	.436
Buffalo....	19	14	.576	Montreal..	15	23	.395
Baltimore.	18	19	.486	Providence	13	23	.361

NEW YORK STATE LEAGUE.

At Syracuse:	R.	H.	E.
Syracuse	9	15	2
Binghamton	0	2	2
At Troy:	**R.**	**H.**	**E.**
Troy	4	7	2
Scranton	0	7	2
At Albany:	**R.**	**H.**	**E.**
Albany	6	8	3
Wilkesbarre	0	2	1
At Utica:	**R.**	**H.**	**E.**
Elmira	3	8	5
Utica	1	5	1

STANDING OF THE CLUBS.

	W.	L.	P.C.		W.	L.	P.C.
Troy	23	14	.622	W'barre .	17	19	.472
Utica	20	14	.588	Bing'ton .	16	19	.457
Elmira ...	19	17	.528	Albany ...	16	19	.457
Syracuse .	18	18	.500	Scranton .	12	21	.364

Tristate League.

At Allentown—York, 1; Allentown, 4.

At Lancaster—Harrisburg, 13; Lancaster, 0.

At Wilmington—Aitoona, 5; Wilmington, 6.

At Trenton—Johnstown, 4; Trenton, 17.

JOHNNY REIFF.

American Jockey Pilots Winner of Classic English Derby.

Although Herman Duryea's Sweeper II., ridden by Danny Maher, disappointed the majority of people at Epsom Downs, especially the Americans, by failing to win the Derby, finishing seventh, the United States loomed large in the race for the blue ribbon of the English turf. It was an American jockey, Johnny Reiff, who piloted W. Rafael's gray filly Tagalie across the tape by four lengths, and it was August Belmont's Tracery, which ran for the first time, that secured third place.

HIGHEST JUMP EVER IS MADE BY HORINE

Six Feet Eight and a Quarter Inches Recorded.

New York, June 6.—George Horine, the Stanford university high jumper who apparently will be America's chief reliance in his event at the Olympic games, walked slowly toward the bar at Travers Island, took the two or three quick preliminary steps in the style which his success has made famous, and then rose into the air with a mighty bound to drop cleanly to earth the opposite side of a bar raised exactly six feet eight and a quarter inches in the air. His leap was an inch and a quarter higher than his own best previous mark and is higher than any other man in the world has ever jumped unaided.

Horine's great leap will not go down on the records though it was accurately measured with a steel tape by Simon P. Gillies and C. C. Childs, the former Yale athlete. But it was made simply for practice and not in contest and will not be counted, therefore, so far as official records go, because of the absence of the regulations which must govern all trials for records. It was, nevertheless, the greatest unaided leap for height a human being ever made.

RUNS SCORED IN TWO BIG LEAGUES.

NATIONAL	Sat.	Sun.	Mon.	Tues.	Wed.	Thurs.	Fri.	Local
New York	13		8	14	22			57
Brooklyn	3		4	0	4			11
Boston	5		3	1	5			14
Philadelphia	5		4	17	5			31
Chicago	7		4	2	3			16
Cincinnati	7		7	2	11			27
Pittsburg	7		3	4	7			21
St Louis	4		3	9	8			24
AMERICAN								
New York	3	6	1	1	0			11
Philadelphia	3	2	8	0	1			15
Boston	2	2	3	3	6			17
Washington	8	6	13	3	8			38
St. Louis	3	3	4	3	12			25
Cleveland	9	4	4	5	7			[illegible]
Chicago	6	1	4	2	4			17
Detroit	1	1	4	14	8			28

ROYALS AGAINST R. G. E.

The Royals will play the R. G. E. team at Crescent Oval Saturday. The game will be called at 2 o'clock. R. G. E. is the strongest team in the Manufarturers' League and has not lost a game this season. The Royals also have their first game to lose this season. Montross will do the twirling for the Garwoodites, and Kline, the south paw, for the Royals. The Royals will be at Morris Park, Newark, again Sunday for a double-header.

CRANFORD GETS TIGHT GAME WITH P. H. S.

Four-run Lead in the Eighth Not Enough to Save Plainfield.

The Cranford High School nine defeated Plainfield High School yesterday at Cranford by a score of 13 to 12. It was only after an up hill contest, however, that the Cranford boys clinched the game in the ninth, after tieing the score by hard hitting in the eighth inning.

The local High School boys collected three runs in the eighth inning, establishing a lead of 11 to 7, but four runs by the Cranford nine tied the score. Green went to first on Davenport's error and scored on Gilmore's single. Toole made two bases on a bingle, scoring Gilmore and continued to third on the throw to home. Tool scored on Chamberlain's single. Chamberlain went to second and third when Nash threw wild and scored when Bell was thrown out at first.

P. H. S. could only manage one run in the ninth, when Nash got a two-bagger and came home after Denny had reached first on Gross' error.

Cranford took the game in the ninth. Green was retired at first. Gilmmore came to the front with a home run hit into the woods. Tool followed suit with a two-bagger and bell finished the game with another two-bagger, scoring Tool.

The score:

CRANFORD HIGH SCHOOL.

	R.	H.	PO.	A.	E.
Gilmore, cf.	2	3	0	0	0
Tool, p.	4	4	0	2	1
Chamberlain, lf.	2	1	1	0	1
Bell, c.	1	2	16	0	0
Hopkins, 1b.	1	2	5	1	1
Loderstedt, ss.	0	1	0	1	2
Gross, 2b.	0	0	1	1	5
Jeanbey, 3b.	1	0	3	0	1
Green, rf.	2	0	1	0	0
Totals	13	13	27	5	11

PLAINFIELD HIGH SCHOOL.

	R.	H.	PO.	A.	E.
Grisley, 2b.	2	3	2	2	2
Heron, ss.	0	1	4	1	3
Good, 1b.	0	2	8	0	0
Davenport, 3b.	0	0	2	1	2
Nash, c.	2	2	8	3	3
Rosenson, cf.	2	2	1	0	1
Denny, p.	1	0	0	5	0
Carty, lf.	2	2	0	0	0
Buckle, lf.	0	0	0	0	0
Peacock, rf.	3	3	0	0	0
Totals	12	15	*25	12	11

* One out when winning run was scored i ninth.

Plainfield H. S..0 3 4 0 0 1 0 3 1—12
Cranford H. S...1 0 0 1 3 2 0 4 3—14

First base on errors—P. H. S., 9; C. H. S., 7. Left on bases—C. H. S., 10; P. H. S., 13. Home run—Gilmore. Three base hit—Bell. Two base hit—Grisley, Nash, Peacock, Tool 4, Bell. Hits—Off Tool, 14 in 7 innings; off Loderstedt, 1 in 2 innings. Struck out—By Denny, 7; by Tool, 11; by Loderstedt, 2. Bases on balls—Off Denny, 3; off Tool, 2; off Loderstedt, 1. Hit pitchers—By Denny, 1 (Green); by Loderstedt, 1 (Peacock). Stolen bases—Tool, Chamberlain 2, Bell, Hopkins, Loderstedt 3, Jeanbey, Green, Heron 2, Denny 2, Carty 2. Time of game—2:30. Umpire—Messrs. Russel and Peacock.

LEAL'S CHAMPION WILL BE DISCLOSED BY MEET

Leal School athletes will have a try-out tomorrow afternoon at the Plainfield Driving Park, when they will hold a track meet. During its many succeesful years the school has turned out a number of young men who have become prominent in the athletic world, but of late there has been little talent found among the students. The student body will be divided, for the meet, into three seniors, juniors and sub-juniors, and the winner of the most points in the seniors will be considered the all-around champion of the school. A gold medal will be the trophy for this honor. Medals will also be awarded to the highest point winners in the classes.

Then senior events will be 100 and 220 yard dashes, 880 yard run, running broad jump and twelve pound shot-put. In the junior contests the events will be the same except that she shot will weigh but eight pounds. The sub-junior boys will have a 50 yard dash, a 440 yard run, high and broad jumps and eight pound shot-put.

DOUBLE HEADER BILL AT CRESCENT OVAL SATURDAY

The management of the Plainfield Baseball Club has arranged for another double bill at Crescent Oval, Saturday afternoon, and both games should attract a record-breaking crowd. The first contest at 2 o'clock will be between the Garwood-Rushmore team, leaders in the Manufacturers' League, and the Royal Colored Giants, of this city. These teams are playing fast ball at present.

At 3.45 o'clock, the Plainfield team will meet the Washington aggregation of the United States League. Either Smith, of Toronto, or Frederickson, will be in the box for the locals. The manager of the Washington team has promised to play his regular lineup with his best twirler.

The Plainfield team will play Bound Brook on Crescent Oval on Saturday, June 15, and it is likely that the Lincoln Colored Giants will be here for a return game on Saturday, June 22.

PITCHER ROWAN TELLS WHY HE GOT SIGNALS CROSSED.

"On the trip south this spring we had among the other candidates for the team a young catcher whose chief feature was a long nose—a snout that was really a wonder in its way, says Jack Rowan, the big pitcher of the Philadelphia Nationals. That beak stood out in pride and prominence, and the bugle bone by Wild Bill Donovan, for example, wasn't a marker to the proboscis of this catcher. Rowan took a fancy to the lad and had him assigned to catch him in an exhibition game. Just before the battle they discussed signals for the afternoon and agreed on quite a lengthy code. Among the signs they decided to use was a call for a straight ball, which the young catcher was to give by laying the forefinger of his right hand along the front of his mask, in a careless manner, the batsman, if he even noticed the move, being sure to think only that the boy was straightening his headgear. The sign for a curve would be two fingers placed on the front of the mask, and they had a lot of other complications.

"The game began, and the boy signaled Rowan with one finger for a straight ball. Whoop! In came a fast curve and hit the kid on the shoulder. He walked down to the slab.

"'You crossed me, then, Mr. Rowan,' said he. 'I called for a straight ball.'

"'You called for a curve,' said Rowan, 'for I distinctly saw you.'

"They wrangled awhile, and then the catcher, retiring to his place, again called for a straight ball. This time he got a curve that hit him on the chin of the mask and almost dropped him.

"'Say, Mr. Rowan,' he howled, 'one of us is crazy. That's twice I've asked for a straight ball and twice you've crossed me.'

"'Crossed nothing!' bellowed Rowan. 'I saw you call for a curve. Now get back there, and we'll try it over.'

"Once more the boy signaled with one finger for a straight ball. Then Rowan walked in and studied him for a minute.

"'No wonder,' Rowan finally exclaimed, 'that we got the signals crossed. Your nose is so long that it sticks way out of the mask, and I thought it was another finger.'"

STREET AFTER RECORD.

New York Catcher Hopes to Pass One Thousand Game Mark Behind Plate.

In Charley "Gabby" Street the New York Yankees have a catcher who has probably caught more games of ball since he became a professional in 1903 than any other receiver in the business. Billy Sullivan, Larry McLean and Roger Bresnahan have been hard tollers, but it is doubtful if any member of this trio has averaged more than 100 games to the season since he became a regular catcher.

Photo by American Press Association.

CATCHER STREET OF NEW YORK AMERICANS.

Street has been in professional baseball since 1903. In the nine years he has caught just exactly 931 games, and before the curtain drops at the close of the 1912 campaign Street will likely have passed the 1,000 mark.

—Advertise in the Daily Press.

—We show our present joking, giggling race,
True joy consists in gravity and grace. —Garrick.

Rothberg's Is Commencing to Mean Something

I hear wailings of slack business now and then. I hear people chortle that the country is going to the "daschunds."

But it seems that the stores that sell the best merchandise at the lowest prices need never worry.

I haven't been established very long, but nevertheless the letters "S R" are commencing to stand for something, and the army of well-dressed, purse-caring men who "Get Rothberged" are my best advertisements.

Let me show you what smart wearing apparel really means.

SR ROTHBERG'S SR

"THINGS THAT MEN WEAR."

214 WEST FRONT STREET

NEXT DOOR TO PROCTOR'S.

FILMS DEVELOPED, ANY SIZE ROLL 10c

Developing and Printing in 24 hours

Special Price on 8x10 Enlargement and Frame $1.00 Complete

SPORTING GOOD--BASEBALL AND TENNIS SUPPLIES

Tennis Racquets Restrung

Wright & Detro Champion Tennis Balls 3 for $1.25

PAUL R. COLLIER

Film Specialist

156 E. FRONT ST. 'PHONE 51-W

LEAGUE GAMES TODAY.

National.
Cincinnati at New York.
Chicago at Brooklyn.
St. Louis at Philadelphia.
Pittsburg at Boston.

American.
New York at Cleveland.
Philadelphia at St. Louis.
Boston at Detroit.
Washington at Chicago.

International.
Newark at Jersey City.
Providence at Baltimore.
Montreal at Toronto.
Buffalo at Rochester.

RAHWAY'S POLICE CHIEF CLEARED OF ACCUSATIONS

Rahway, June 6.—At a meeting of Common Council the lamp and police committee exonerated Chief of Police David H. Ramsey, who was accused of ill-treating Walter Turner. The committee's report was as follows:

"The committee held a meeting on May 29 to investigate the charges preferred against Chief of Police Ramsey by Walter Turner. After considering carefully the evidence presented to this committee we are of the opinion that the charges are unfounded and recommend that they be dismissed and the chief of police exonerated, R. F. Cross, E. T. Valentine, Hugh W. O'Rourke committee."

The city clerk was also ordered to communicate with the Public Service Corporation and insist that they at once repair the roadbed and lower the grade on Main street. This work must be commenced within ten days so that the work of paving Main street can be commenced.

The vacant lot committee of the Civic Club was granted permission to plant flowers in the triangular park at the junction of Main and Irving streets and Central avenue.

MAJOR IRWIN CHOSEN.

Elizabeth, June 6.—Major Charles W. Irwin has accepted the appointment as grand marshal of the parade to be held here on July 4. He issued an order today naming Second Lieutenant G. V. Weir, of Company F, Second Regiment, N. G. N. J., as chief of staff.

—Try a Daily Press Want Ad.

LESSON NO. 10. SCOOP NAILS ONE AGAINST THE RIGHT FIELD FENCE

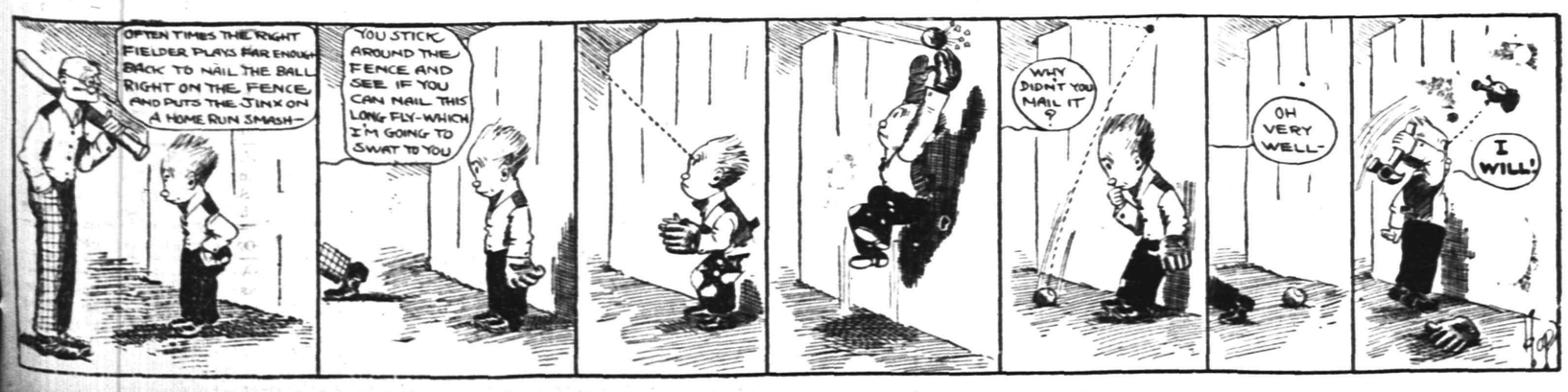

BOYS---GIRLS---MOTHERS!

This Advertisement is for YOU.

Baseball, Indian, Cowboy and Cowgirl Suits Can Be Secured With Little Effort and at Less Than Wholesale Prices.

This is of interest to mothers, because the Indian, Cowboy and Cowgirl Suits mean a saving on clothing and washing.

BASEBALL SUITS FOR BOYS

Made of excellent flannel; both Shirt and Pants stitched in diamond fashion; especially strengthened by sustaining seams at points where the greatest strain devolves; colors light gray with collar of same shade, or red or blue cap to match.

Sizes 4 to 14 years.

Suit consists of Shirt, Pants, Cap and Belt.

INDIAN SUITS For Boys

This suit is made at good quality khaki colored drill. It is trimmed with red saw-tooth fringe, after style of the Iroquois Tribe of Indians; pants having trimming to correspond with jacket.

War Bonnet is made in coronet fashion, having a row of highly colored feathers and with two rows of fringe to match the rest of costume.

INDIAN SUITS For Girls

Suit and headgear make fine combination; sizes range from 4 to 14 years. **These Suits also made for Girls—** the only difference is skirt instead of **pants.**

COWBOY SUITS

This suit is an exact reproduction of that worn by the Cow Boys of the "Wild West" and consists of khaki drill Shirt finished with fine slashed fringe on sleeves; Pants also made of khaki drill, finished with slashed fringe; made for rough and ready wear.

Hat, Lasso and Neckerchief included with this outfit.

This is a good "Tub" Suit, and will save wear and tear of ordinary clothing.

Sizes 2 to 14 years.

COWGIRL SUITS

This is an excellent suit for the "Wild West" girl. It consists of khaki drill blouse with broad collar effect and finish with four-in-hand red tie. The skirt is made five panel effect, trimmed with slashed fringe, making the entire costume a neat and serviceable outfit that can be worn for any occasion.

Hat is included with this outfit.

Sizes from 4 to 14 years.

Now Boys and Girls get to work. Any of the above suits are in the reach of all; it needs only a little work among your friends and neighbors and any of the above are yours.

FOR BASEBALL SUIT

Two 10-week subscriptions to the Plainfield Daily Press, old or new, paid in advance and fifty cents. Stockings to match 15c extra.

FOR INDIAN SUIT---BOY OR GIRL

Two 10-week subscriptions to the Plainfield Daily Press, old or new, paid in advance and Thirty-five cents.

FOR COWBOY OR COWGIRL SUIT

Two 10-week subscriptions to the Plainfield Daily Press, old or new, paid in advance, and Fifty cents.

TO PLAINFIELD DAILY PRESS

Enclosed please find two dollars for the Plainfield Daily Press for 10 weeks in advance to be sent to

Name .....Address .....Now Reading .....Dealer.....

Name .....Address .....Now Reading .....Dealer.....

I also enclose.....for .....Suit..Age .....

If Baseball Suit mention color of trimmings wanted; gray, blue or red. If stockings wanted name color and size and enclose fifteen cents extra.

MARINES IN CUBA; BATTLESHIPS SAIL

Alarming Reports Force the United States to Action.

HAVANA WELCOMES TROOPS

Sinister Phase of Situation Is Bruta Attacks by Negroes on White Women American Residents In Terror—Railroad Property Destroyed.

Washington, June 6.—The Cuban situation advanced one step further toward a third American intervention with the sending of 450 United States marines into Cuban territory followed by the order for four battleships of the Atlantic fleet, carrying 1,000 marines, to proceed at once to Guantanamo.

The moves were accompanied by and in response to the most alarming reports of conditions in Cuba. All information received in Washington from numerous sources realized fears previously entertained by the progress of the negro uprising. Depredations on American property by the negro rebels are increasing and Americans in Cuba are now demanding that the United States afford that protection to American interests which the Cuban government has failed to provide.

To Be Used Only as Guides.

The 450 marines now on Cuban soil in the Guantanamo district, under command of Colonel Lucas, are to be used at present only as guards for American sugar estates and other American properties. There is no intention of using the 1,000 additional marines which will be in Guantanamo within the next few hours for any other purpose. Reports that the American forces are to take part in the pursuit of and attack upon the negroes are false. This work is to be left to the Cuban soldiery.

Admiral Osterhaus, commander in chief of the Atlantic fleet and personally in command of the first squadron of nine warships at Key West, wired the navy department that he would send to Guantanamo the four ships of the four division. These are the Minnesota, Mississippi, Missouri and Ohio. All are battleships having on board besides 1,000 marines more than 2,000 bluejackets, who may be used for landing parties. The four ships are under command of Rear Admiral Usher.

White Women Attacked.

What is regarded as one of the most sinister phases of the situation in eastern Cuba, as it has developed in the last few days, is the increase in the brutal attacks on white women. Four separate instances of such outrages were reported to the state department.

All occurred in Oriente province, which from the first has been the principal field of operations of the negroes. In one case the home of a former high official of the provincial government was entered by a band of negroes. The father and his son were bound by the marauders, who then outraged the mother and two daughters of the family in the presence of the two men. The son, succeeding in breaking his bonds, was killed on the spot. Though no American women have been attacked thus far, fear holds sway in every American family resident in the affected regions.

Railroad Property Destroyed.

M. H. Lewis, president and general manager of the Guantanamo and Western railroad, which operates for eighty-one miles through the region in which the negroes are most active, called at the state and war departments to demand adequate protection for the property of his company. Mr. Lewis said that the railroad company has already suffered about $20,000 damage, according to advices from his managers, from depredations of the negroes, two stations being burned and other property destroyed.

Among the American sugar estates reported in critical situations are those known as Los Canos, Santa Cecilia, San Carlos, Santa Maria, Isabel and Soledad. These are all in the Guantanamo district. The managers of all these companies have appealed to the American legation, and Minister Beaupre has directed the attention of the Cuban government to their danger.

Havana Welcomes Troops.

Havana, June 6.—The majority of Americans and foreigners in Havana will be deeply disappointed and disgusted unless the American government quickly declares itself in favor of intervention. The conditions are such that when it was reported that American marines had landed near Guantanamo and that four battleships were on the way, two to Santiago and two to Havana, that business took on a boom. Stocks went up and trading on the exchange was lively.

Canada Joins In Peace Move.

Ottawa, Ont., June 6.—The Canadian Peace Centenary association has been formed here to co-operate with the United States and Great Britain in celebrating the hundredth anniversary of the signing of the peace treaty between the United States and Great Britain in 1814.

General Aquila Wiley Dead.

Wooster, O., June 6.—Brigadier General Aquila Wiley, civil war veteran and attorney, died here, aged eighty. He was defeated for congress by William McKinley in 1877.

—Childhood often holds a truth with its feeble fingers which the grasp of manhood cannot retain—which it is the pride of utmost age to recover.—Ruskin.

FATAL AIRSHIP ACCIDENT.

Craft Crashing Into Grand Stand, Killing and Injuring Several.

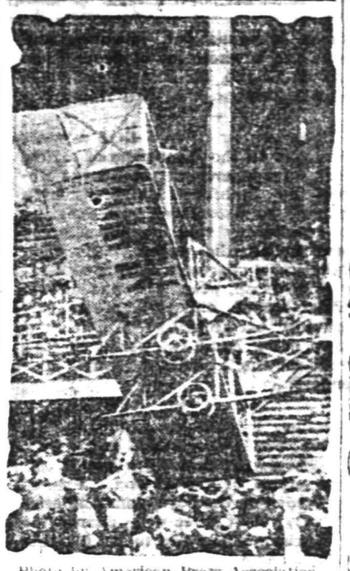

Photo by American Press Association.

This remarkable picture shows the recent fatal accident at Seattle. Speeding at fifty miles an hour, Aviator Turpin dashed into the Meadows grand stand, killing a man and child and injuring eighteen others. Turpin escaped with a few slight bruises.

ROOT LIKELY WILL BE THE CHAIRMAN

Taft Men Planning to Make Him Permanent.

PRELIMINARY SKIRMISH ON

Said New York Senator Has Thirty-five and Possibly Thirty-eight of the Fifty-three Members of the National Committee.

Chicago, June 6.—With the preliminary skirmish in the Republican contest over the Presidential nomination only a few hours off the leaders of the Taft and Roosevelt forces, who have been gathering here in great numbers, expressed the greatest confidence in the outcome. The patter of the musketry on a battlefield which promises to become historic in the Republican national party is heard.

The desultory firing began immediately after the arrival of most of the members of the Republican national committee. Their entrance to the convention city was coincident with the arrival of Director William B. McKinley of the national Taft bureau and of Senator Joseph M. Dixon, manager of the Roosevelt campaign, and their corps of secretaries, etc. McKinley and Dixon almost instantly issued bulletins respectively for Taft and Roosevelt. But with the national committeeman on the field little attention was paid to these statements of claims and counter claims.

Root Looks Like Winner.

The information gathered from the most reliable sources is to the effect that at today's meeting of the national committee it will be demonstrated that about thirty-five of its members, and possibly more, will uphold the subcommittee of arrangements in its stand that Senator Elihu Root of New York shall be the temporary chairman of the convention. It is even stated that thirty-eight members of the fifty-three will support Senator Root.

It was further stated in view of Colonel Roosevelt's opposition to him there is a movement already inaugurated to make Senator Root the permanent as well as the temporary chairman of the convention.

Chairman Harry S. New of the subcommittee of arrangements had long talks with Senator Crane of Massachusetts, Charles F. Brooker of Connecticut, Franklin Murphy of New Jersey, William L. Ward of New York, Victor Rosewater of Nebraska, Frank B. Kellogg of Minnesota and other influential and important national committeemen over the proposition of Mr. Taft that newspaper correspondents should be present at the hearing of the contests before the national committee.

Admit Press Associations.

It was apparent that the national committee desires to acquiesce in President Taft's wishes, but they pointed out that there are nearly 1,000 newspaper correspondents on the field at this moment. It is probable the national committee will decide to admit two representatives of each press association.

Chairman New also had a long talk with William L. Ward, national committeeman from New York, on the distribution of tickets. Mr. Ward, according to party usages, as national committeeman for New York, is to be handed the tickets for New York by Colonel New, and Mr. Ward is to distribute them among the New Yorkers.

The Work of Sea Animals.

The native stone that underlies Bermuda is the result of the work of coral and other sea creatures through the countless ages since a volcanic disturbance at the bottom of a very deep sea first sent up, with many subsidences and subsequent upheavals, the island that for nearly 300 years has now remained without perceptible change.

Featherweight suits for featherweights, middleweights and heavyweights.

Harris tweeds for example, in a light weight, made specially for us in Bonnie Scotland.

Still lighter Norfolks and two-piece suits.

Irish homespuns.

Irish hand made Donegals.

Scotch flannels and crashes.

English batistes.

Silk homespuns.

Canadian crashes.

White hopsacks and serges.

Everything in warm weather clothing.

Everything in cool hats, shoes, shirts, underwear, and socks, too.

At moderate prices.

ROGERS PEET COMPANY
Three Broadway Stores
at Warren St. at 13th St. at 34th St.
MANHATTAN.

HOTELS.

WHEN IN PLAINFIELD, N. J., STOP AT

The QUEEN CITY HOTEL

All Newly Furnished. A la Carte Service Unsurpassed.

P. FLOERSCH, Prop.
W. M. FLOERSCH, Mgr.

HOTEL WALDORF

EAST FRONT STREET.
HENRY WINDHAM, Prop.

Gottfried Kruger's Extra Beer on draught. Imported Wines, Liquors and Cigars. Hotel accommodations and private Dining-Room.

Hotel Somerset

Under New Management.
Newly Painted and Papered throughout. Table Board and Rooms by Day or Week.
W. G. FEASTER, Proprietor.
97 Somerset St. Tel. 692-L.

G. J. WEINMAN CAFE

213 Park Ave. Tel. 1527

HOTEL KENSINGTON

NORTH AVENUE
UNDER NEW MANAGEMENT.
House Thoroughly Renovated.
SUNDAY DINNER From 12:30 to 2 p. m. 50c

IN CHANCERY OF NEW JERSEY.

TO ANNIE ROTH AND SIMON ROTH:

By virtue of an order of the Court of Chancery of New Jersey, made on the day of the date herewith in a cause wherein The Board of Trustees of the Seventh-Day Baptist Memorial Fund is complainant and you the said Anne Roth and Simon Roth and others are defendants, you are required to appear, answer or demur to the bill of complainant, on or before the fifth day of August next, or the said bill will be taken as confessed against you.

The said bill is filed to foreclose a mortgage given by you, the said Simon Roth and Annie Roth, to the complainants, dated May 1, 1909, on lands in the City of Plainfield, County of Union and State of New Jersey, and you the said Annie Roth are made a party because you are the owner of said mortgaged premises, and you the said Simon Roth are made a defendant because you are the husband of said Annie Roth and may claim some interest in said mortgaged premises or some part thereof.

Dated

WILLIAM M. STILLMAN,
Solicitor for complainant,
212 West Front Street,
6 6 5oawth Plainfield, New Jersey.

EXECUTOR'S SETTLEMENT. Notice is hereby given, That the account of the subscribers, Executors of and Trustees under the Will of Juliet Duycninck Man, deceased, will be audited and stated by the Surrogate, and reported for settlement to the Orphan's Court of the County of Union, on Wednesday, the tenth day of July, next.

Dated June 5, 1912.

RICHARD B. DUYCKINCK, 2nd.,
ALICE MAUD KYTE.
6 6 5oaw-th Fees—$4 50.

FRANK NEIDIG'S

LINCOLN MEAT MARKET
OYSTERS R in Season.
Fine Meats of all Kinds.
94 Somerset Street
Telephone 781.

JOHN WIRTH

(Successor to Henry Liefke)
BAKERY AND CONFECTIONERY
201-202 West Front St. Tel. 728
Orders delivered at short notice.

THE PRIMARY REASON

for the popularity of our "Waldorf" Canned Goods is their Quality. Try them. Delicious Peas, Tomatoes, Corn and Asparagus at Good Value Prices. Prompt Deliveries.

W. W. DUNN
"THE PARK GROCER"
Duer St. and Lincoln Place.

VAIL

JEWELER and OPTICIAN . . .

236 Park Avenue
OPPOSITE NORTH AVENUE.

SMALLEY Bros.

147 NORTH AVENUE.
BUTCHERS

CHOICE MEATS
GAME IN SEASON.
ROASTING AND BROILING
CHICKENS A SPECIALTY
BERKSHIRE SAUSAGE (none better).
Orders called for and delivered.
Telephone 85-A.

R. Morris Adkins

MASSEUR and HYDROPATH
Treatment Parlors
112 MADISON AVE.
'Phone 1172-L
Home Treatment by Appointment.
New York Office 61 East 86th St.
'Phone 0058-Lenox.

Advertisements

—For—
New York Herald, World, Times, Sun, Journal, Telegram, American, Brooklyn Eagle, Globe
—and—
Newark Evening News
Received at
PLAINFIELD DAILY PRESS
At Regular Office Rates.

E. B. MAYNARD'S

Tonsorial Parlors. Electrical Massage for Face and Hair. First-class Work. Children's Hair Cutting a Specialty.
Tel. No. 754-R. 141 North Avenue

ON YOUR WAY

to the station stop and see Alex Stills, the Barber, who has opened an up-to-date shop on Depot Park, near Eastbound Station. Special attention to children. 'Phone 811-J.

LET A PRACTICAL HATTER DO IT

ALL KINDS OF HATS REBLOCKED AND REFINISHED
Old Hats Made Equal to New. Men's Soft Hats Made to Order. Special Attention to Panamas and Ladies' Hats.

MILTON H. HINCHCLIFF
444 Madison Ave., Plainfield, N. J.

Twelve years' experience in hat manufactories in Newark. Member Local Union No. 14, United Hatters of North America. 5 31 6

EDUCATIONAL.

Students May Enter at Any Time.
Plainfield Business College and School of English
For Practical Business Training
Visitors Welcome. Investigate Now.
A. S. HERR, Principal & Proprietor
Woodhull & Martin Bld. 'Phone 340

—Hoax—"Why do you always call young Stilleus One degree above zero?" Joax—"Oh, he's next to nothing."

Republican National Convention at the Coliseum In Chicago

Photo of Taft © by Harris & Ewing. Photo of Roosevelt © by American Press Association.

On June 18 the Delegates Will Meet to Choose Candidates For President and Vice President—It Will Be the Largest Convention Ever Assembled—How the Big Event Will Be Handled.

By JAMES ARTHUR.

THE Republican national convention of 1912 meets on June 18, the one hundredth anniversary of the beginning of the war of 1812. If this is an omen of anything it is that there will be war in that gathering, a thing so probable that it needs no omen. One of the battles of 100 years ago was at Fort Dearborn, standing where Chicago now stands, thus lending local emphasis to the foreboding. If further proof is needed that there is to be a fight it is furnished by the fact that William Howard Taft and Theodore Roosevelt are the leading candidates. Robert M. La Follette and Albert Baird Cummins are also candidates and are also something in the fighting line.

The convention hall is Chicago's famous coliseum that has seen so many conventions in the past. It is the successor to the coliseum built for the Democratic convention of 1896, when William Jennings Bryan won the nomination by his "cross of gold" speech. The writer was present on that occasion and still remembers the tingle of that oratorical triumph.

For the coming convention the new coliseum is being remodeled and refurnished. This was all worked out on paper long before the convention, and as soon as the building was turned over to the national committee a force of carpenters began to rush the work. Railings were to be put in place, seats arranged and all the thousand and one details to be looked after throughout the vast hall.

Thousand and One Details.

Another problem has been the decorations. This contract was given separately. The state guidons, festooning of the national colors, display of flags and of portraits all had to be planned carefully and executed quickly.

The printing and giving out of tickets were also a man's job. There are many varieties of these admission cards, as delegates, alternates, national committee, stage, press and visitors in all the various sections of the building must have tickets for each session and each day and for numbered seats. The tickets are under the absolute control of the national committee. Because of the press of visitors the giving out of these pasteboards has to be carefully guarded. The hall seats something more than 11,000.

These represent only the beginning of the details. Elaborate preparations have had to be made for the press. Not only does every important paper in the country send one or more representatives, but the press associations have a large number of men, and there is a small army of telegraph operators, stenographers, messengers and other helpers.

There is also an army of doorkeepers, ushers and sergeants-at-arms. Badges must be supplied, and there are almost as many kinds of these as of tickets. Music must be provided, although this is comparatively simple, since only one official band is stationed in the convention hall. The numerous bands in the streets and hotels come voluntarily or are supplied by various candidates, delegations and marching clubs.

The foregoing covers but a small part of the machinery of the convention. There are many other details, such as doctors and nurses, for possible contingencies. Among these contingencies is not included a free fight, or at least so let us hope. Fighting there will be, but not of the physical variety. Yet there are many accidents that could happen in a convention hall, such as the breaking down of platforms or seats, fire, panics and the like. Delegates and visitors are liable to be overcome by the heat. All of these contingencies must be provided for. Various concessions, including those for lemonade, fans, flags, canes, buttons, etc., are to be given out. Noise producers are also in demand, although there are always plenty of these in human form.

The national committee makes up the temporary roll. This means that it must bear all contests, of which there is an unusually large number this year. Of course the committee's decision is not final since the convention passes on the credentials of its own members. Yet, in fact, the committee's decision will be final in most cases, for the reason that those on the temporary roll will have power to vote as to determining all contests in the convention except those in which the delegates voting are personally concerned. Thus the national committee's action on these contests may determine the actual complexion of the convention, especially if it is close.

Largest Convention Ever Assembled.

The number of delegates in the Republican national convention is 1,076. There has been some confusion on this point owing to the fact that New Mexico claimed 8 delegates, whereas the call apportions her only 6. If she is allowed 8 the total will be swelled to 1,078. In all the territories or dependencies, excepting Hawaii, the number is 2. Hawaii is allowed 6. New York heads the list with 90. Pennsylvania comes next with 76. Illinois is third with 58, Ohio fourth with 48 and Texas fifth with 40. Massachusetts and Missouri have 36 each, Indiana and Michigan 30 each, Georgia and New Jersey 28 each, California, Iowa, Kentucky and Wisconsin 26 each; Alabama, Minnesota, North Carolina, Tennessee and Virginia 24 each; Kansas, Louisiana, Mississippi and Oklahoma 20 each; Arkansas and South Carolina 18 each; Maryland, Nebraska and West Virginia 16 each; Connecticut and Washington 14 each; Colorado, Florida and Maine 12 each; North Dakota, Oregon, Rhode Island and South Dakota 10 each; Idaho, Montana, New Hampshire, Utah and Vermont 8 each; Arizona, Delaware, Hawaii, Nevada, New Mexico and Wyoming 6 each, and Alaska, District of Columbia, Philippine Islands and Porto Rico 2 each. That makes just 1,076—count 'em. The Republican national convention of this year is larger than any ever assembled before. The delegates alone would make up an ordinary sized military regiment. There are as many more alternates, several hundred newspaper men, several hundred more distinguished citizens, convention officials and Mr. Common People, with his numerous family.

Most Americans are now familiar with the scene presented by the average national convention either through having attended at least one such gathering in person or through pictures and descriptions in the press. In their main features these conventions are all alike. There are variations, of course, due to particular causes, but the scene presented to the eye, the course of procedure, the speeches, the balloting, the cheering, the decorations and the other accessories that go to make up these popular party assemblages make one national convention as like another as two peas in a pod.

Color, Perspiration and Enthusiasm.

The writer has attended eight national conventions and has kept fairly close track of others for a matter of twenty-five years. A general description of one will answer for all. They are always swelteringly hot. Pack from 10,000 to 20,000 human beings in one building in June or July and it could not be otherwise. The three chief features are color, perspiration and enthusiasm. A great barnlike structure, with girders, pillars and every other exposed projection festooned with bunting and flags; seats arranged in a vast amphitheater, sloping up from the pit in which sit the delegates; guidons on which are the names of the states on long poles attached to delegates' chairs along the aisles; beyond the circle of delegates the chairman's platform, banked with distinguished guests; up aloft in some little cubbyhole of a balcony the band, which keeps up an incessant playing as the delegates and visitors stream in; the audience divided off into sections by railings; perhaps there is a gallery or two away back on the outer fringes of the great hall; everywhere the national colors, in wreaths, rosettes and garlands, flags of all sizes and suspended at all angles; gigantic portraits of famous party leaders of the past—that is the picture.

After going through the press of the crowds, passing the doorkeepers and threading our way through long mazes to our seats we take in all these details one by one or get their effect in mass. The seats are now rapidly filling. Down in the pit there are a few knots of delegates. Soon there is a salvo of applause as some party leader enters at the head of his delegation. This is redoubled as another familiar figure takes his place. Perhaps it is a senator, a well known governor or a popular congressman. Maybe it is only a state boss.

The hour arrives for opening the session, but still there is no sign of life at the chairman's table. Perhaps he is engaged in some important caucus or conference. The delegates and spectators continue arriving, and the band industriously pounds away at ragtime, marches and national airs. Now the chairman suddenly appears at his place. If it is the opening session he is the chairman of the national committee. His gavel whacks like a distant woodpecker. The hubbub and buzz of conversation gradually cease. The chairman announces prayer, though we do not hear him, but arise because everybody else does. Possibly we catch some echo of the minister's voice, possibly not. If God doesn't hear him any better than we do the invocation is in vain. Anyway, it is ended, and we are all again seated. Then the secretary reads the call. Nobody tries to hear this, and the buzz of conversation resumes. Now the temporary organization is announced and the temporary chairman introduced amid cheers. He is usually an orator with a voice of some carrying power. Consequently we can follow him at least in spots, and join intelligently in the applause that marks the periods. This is supposed to be a keynote speech, profusely interlarded with praise for our party and abuse of the other, and we cheer both indiscriminately.

Photo by American Press Association.

SENATOR ELIHU ROOT, ADMINISTRATION CANDIDATE FOR TEMPORARY CHAIRMAN.

Coming to the Climax.

At the end of the temporary chairman's speech confusion reigns again. The various delegations are now announcing their members of the committees on credentials, on platform and on permanent organization. This does not interest us, and we use our eyes instead of our ears. Likewise we use our fan, if we are so fortunate as to have one, otherwise our hat or a newspaper folded fan shape. The later sessions vary from the opening one, the excitement gradually mounting. The report of the credentials committee brings a clash of oratory and of voting, the permanent chairman makes another keynote speech, the platform is liberally cheered and adopted after several speeches have been made for and against it, and at last the boards are cleared for action. The hour has come for the nomination of a candidate for president of the United States.

In the Chicago convention the call to order will be made by Victor Rosewater, acting chairman of the national committee since the death of Chairman Hill of Maine. Mr. Rosewater, though a young man, is editor and owner of the Omaha Bee.

As to the other events of that great gathering up to and including the nomination of the Republican candidate for president—well, I am not now working at the trade of political prophery. However, I will hazard just one prediction—there will be a fight.

An Autocratic Suggestion.

Have you any suggestions about how this jail ought to be run?" said the philanthropic visitor.

"Yes," replied the man who had seen better days. "I think it would command more respect for the warden's authority if you were to change his title to 'janitor.'"—Washington Star.

—Interested in outdoor life? Read the gossip on the Press sporting page.

SENATOR NIXON DIES; NO DOCTORS AT HAND

Wife Discharges Specialists For Christian Scientists.

Washington, June 6.—George S. Nixon, United States senator from Nevada and millionaire mine owner, died in the Episcopal Ear, Eye and Throat hospital in this city from serebrospinal meningitis. He was fifty-two years old.

Mrs. Nixon, who is speeding across the continent for Washington, having left her home in Nevada, accompanied by her son, Bertram, in the hope of reaching the bedside of her husband before the end, sent a telegram discharging the distinguished physicians attending her husband and appointing a Christian Science healer in their place.

During his last hours Senator Nixon had nothing to ease his pain or stay the disease except the nonmedical treatment of William H. Campbell, a practitioner of the First Church of Christ, Scientist, of this city. In accordance with Christian Science ethics no medicine was administered.

Senator Nixon had been unconscious ever since he was operated on some days ago. He had been attended by Dr. William Beverly Mason of this city and Dr. Harvey Cushing of John Hopkins university at Baltimore, who were discharged to make way for the Christion Science healer.

NEW YORKER KILLS SELF.

Adolph Meyer Ends Life In Hotel at Atlantic City.

Atlantic City, N. J., June 6.—Adolph Meyer of New York shot and killed himself in an Atlantic avenue hotel, where he took a room Tuesday night. The police gained entrance to the room through a window from a porch roof. Meyer was found dead with a pistol wound in the head. A revolver was still clinched in his right hand.

In the room were found $1.15, a pair of antique gold earrings and an old silver watch and chain. Nothing is known here as to his identity other than that he has conducted a bakery in New York. He has been in the city only two days. An envelope bearing the printed address H. C. Meyer company, 26 Leonard street, New York, was found in his pocket.

BOY KILLED IN STRIKE RIOT.

Several Others Injured In Clash Between Police and Laborers.

Newark, N. J., June 6.—A high school boy was killed, two men and two women were shot and seriously wounded and three others were badly beaten in a riot which was precipitated by striking laborers in this city. The riot followed an attempt by the police to arrest a woman who was throwing stones at a gang of laborers in the cut of the Lackawanna railroad.

The dead boy was Edward Faulks, sixteen years old, a pupil of the Central Commercial and Manual Training high school. He was shot in the head, the bullet passing through the brain. He died in the City hospital. All the injured were taken to the City hospital.

Weather Forecast.

Fair in southern, unsettled and somewhat warmer in northern portion today; tomorrow probably showers, light variable winds.

General Markets.

New York, June 6.

BUTTER—Steady; receipts, 13,100 packages; creamery, extras, lb., 27¼a28c.; firsts, 26¼a27¼c.; seconds, 25¼a26c.; thirds, 24a25c.; state dairy, tubs, finest, 26½a27c.; good to prime, 24a26c.; common to fair, 22a23c.; process, extras, 25a25½c.; firsts, 23½a24½c.; seconds, 22a22½c.; factory, current make, firsts, 22½a23c.; seconds, 20½a21½c.; thirds, 19a20c.; packing stock, current make, No. 2, 19½c.; No. 3, 18½a19c.

CHEESE—Steady; receipts, 3,707 boxes; state, whole milk, new, specials, white, lb., 13¾a14c.; colored, 13¾a14c.; average fancy, white, 13½c.; colored, 13½c.; undergrades, 12a13¼c.; state skims, new, specials, white, 11a11¼c.; colored, 11a11¼c.; fair to choice, 8a10½c.; undergrades, nominal, 3a7½c.

EGGS—Steady; firm; receipts, 26,277 cases; fresh gathered, extras, doz., 21½a22c.; regular packed, firsts, 19½a20½c.; firsts, 18a19c.; seconds, 17c.; dirties, 15a17c.; checks, 10a15½c.; state, Pennsylvania and nearby, hennery whites, fancy, large, 22a24c.; fair to good, 21a22c.; hennery browns, 21a22c.; gathered brown and mixed colors, 19a21c.

HAY AND STRAW—Steady; timothy, 100 lbs., $1.30a1.60; shipping, $1.15a1.25; clover, mixed, $1.15a1.45; long rye straw, $18a18.25; oat, 75c.; small bales 5a10c. less.

DRESSED POULTRY—Fresh killed, steady; chickens, dry packed, Philadelphia broilers, 32a35c.; Pennsylvania broilers, 38a40c.; fowls, dry packed, western boxes, 14a16c.; bbls., iced, 14a15c.; old roosters, 11½c.; spring ducks, near by, 21c.; squabs, white, dozen, $1.50a4; dark, $1.25; frozen turkeys, No 1, 21a22c.; No 2, 14a16c.; chickens, broilers, milk fed, 25a30c.; corn fed, 23a27c.; roasters, milk fed, 20a22c.; corn fed, 19a20c.; fowls, 4 and 5 lbs. each, 16c.; old roosters, 12a12½c.; geese, No. 1, 16c.

LIVE POULTRY—Firmer; chickens, brollers, lb., 28a33c.; fowls, 13½c.; roosters, 9c.; turkeys, 12c.; ducks, 12c; geese, 9c.; guineas, pair, 90c.; pigeons, 20c.

Live Stock Markets.

Pittsburgh, June 6.

CATTLE—Supply light, market steady; choice, $8.50a8.85; prime, $8a8.40; good, $7.60a7.85; tidy, $7.35a7.60; fair, $6.75a7; common to good fat bulls, $4a7; do. cows, $3a6.50; heifers, $5a6; fresh cows and springers, $25a55.

SHEEP AND LAMBS—Supply light, market slow and lower; prime wethers, $5.25a5.40; good, $4.80a5.20; fair mixed, $4a4.75; lambs, $3a7; spring lambs, $5a8; veal calves, $9a9.50; heavy and thin, $6.70a7.50.

HOGS—Receipts, 15 double deckers; market lower; prime heavy hogs, heavy mixed, mediums and heavy Yorkers, $7.65a7.70; light Yorkers, $7.15a7.25; pigs and roughs, $6.75a7.

—If it wasn't for the cynic a man would never realize how happy he isn't.

HAHNE & CO.

IMPORTERS · NEWARK'S STORE BEAUTIFUL BROAD, NEW- AND HALSEY STREETS · RETAILERS

WE GIVE AND REDEEM SURETY STAMPS

JUNE BRIDAL GIFTS

A WONDERFUL COLLECTION OF BEAUTIFUL THINGS MAKES THIS STORE THE MECCA OF THE GIFT SEEKER.

Perhaps you have just received the announcement of the approaching wedding of some very dear friend—maybe two or three or half a dozen of them.

Perhaps you are at your wits' end to know just what would make an appropriate gift for your bride friend.

Don't worry. Don't sit at home and try to conjure up something in your mind that would be nice. Instead, come to the store, mingle with the wealth of superb gift things which abound on every hand, on every floor of this great establishment.

Walk thru the **Art Metal Works Exposition Display**, which attracted so much attention at the Industrial Show, and which has been visited by so many people since it has been here. There are many novel and beautiful gift things in this remarkable collection of art wares—practically every one of them suited for wedding gifts.

Then step back into the **Silverware** and **Jewelry Divisions** where you will find an abundance of pretty things for wedding gifts—silverware in sets or single pieces, cutlery from the simplest 2-piece sets to the most elaborate 3 and 4-piece sets, nicely boxed; clocks—ever so many richly ornamental styles—and what is there not in jewelry that we do not show, particularly a fine lot of watches for milady.

On the **Second Floor** in the **Picture Galleries** you will find splendid subjects for gifts—many are giving pictures this year, and they are finding no trouble to select one from our unusually fine collection. There are elegant mirrors, ornately framed, also in the Picture Store.

Pianos and Player Pianos appeal to those who want to do something beyond the ordinary for daughter or niece—and there is no place in Newark or New York where there are so many fine makes to choose from as we present for selection.

Just a step from the **Piano Warerooms** are the **Victrolas**—those wonderful instruments that are reproducing the human voice and all sorts of instrumental music with accuracy that is really marvelous. More and more people are coming to appreciate the **Victrola** and the **Auxetophone**, and more are using them for wedding gifts.

Our great Third Floor—the Furniture, Rug and Upholstery Sections—affords a fine field for choice of wedding gifts; practically everything in these divisions is givable and most acceptable to any bride for both beauty and utility can here be readily combined.

Now step into an elevator and go to the **Basement.** Here is opened up a rich field of gift things for brides. In our beautiful **Art Section,** where the art wares and finer china and cut glass are displayed you will find almost innumerable articles that will appeal to you as just right. The variety is so great and the price range so wide that no one need have any trouble making selections. In the **China Section,** dinner and tea sets abound, and the variety is immense, making it easy to pick a set appropriate for a bridal gift.

In the **Art Metal Section** will be found many handsome gifts, such as **Coffee Urns, Samovars, 5 O'clock Teas, Chafing Dishes,** etc., many of them very fine and high class, and the collection of **Trays** in this division will surprise you.

In another section are assembled **Fireplace Fenders and Fixtures**—some very fine—certainly unusual, yet very acceptable gift things.

Lastly, we come to the **Lamp Store,** filled with gorgeously decorated **Lamps, Domes and Electroliers** from the most modestly priced to the very expensive ones—surely something in this stock to please you.

The store is a veritable exposition of gift things—almost as much so now as at Christmas time, and it is the one place in all Newark that will surely solve your wedding gift problems if you have any.

ART WARES.

A beautiful Marble Group, handsomely tinted, entitled **"Mother's Love"**—a head of a child and its mother, bespeaking devotion, a piece in which the artist has put plenty of soul, is marked **$81.**

Another Marble Figure is **"Joan of Arc"**—very beautiful, indeed; priced **$39**

"Thought" is a marble bust that you will like and is marked **$57.**

"A Girl of Naples" is **$12.**

"Vanity," a rich piece, is **$125.**

Other Marble Pieces **$10 to $85.**

A Bronze Group—a Roman Charioteer, with two dashing horses in gold bronze finish, is attracting a deal of attention; the price is **$100.**

Another Bronze Group is of two Jockeys on Horseback in a spirited race, true to life, priced **$86.**

A Bronze Figure of Patria is $41.

Other Bronzes **$1.98 to $225.**

Sevres Vases, in gold bronze, mounted, with a musical subject, a beautiful thing, is priced **$110.**

There are other exquisite Sevres Pieces at **$1.50, $16, $30, $40 and $67.50.**

A fine **Dresden Vase is $125.**

Another **Dresden Vase** is marked **$52.50.**

Royal Vienna Vases—$9.98, $20 and $40—all beautiful.

Parisian Miniatures—hand painted on ivory and porcelain, with gold frames; **$3.98 to $48.**

Dresden China Comports—$4.50 to $15.

Royal Bonne Vases—$2 to $9.98.

Paintings on Italian Porcelain with rich gold frames, in shadow boxes, as follows—

Love Thought, $80.

Suspicion, $43.

Music Master, $35.

Royal Worcester Plates, exquisitely decorated in colors and gold; by the dozen at **$36, $82, $118 and $150.**

Present from Sweetheart, $25.

Royal Duxs Art Pieces, $1.25 to $23.

Teplitz, Louwelsa, Amphora, Royal Nippon, Satsuma, Peerless, Dresden and other of the world's famous potteries are well represented in our art lines.

ART IN METAL.

These from the notable display of the Art Metal Works. On first floor.

An Electrolier in Green Bronze finish with cupid amid rose sprays, is marked **$20.50.**

A Library Electric Lamp in Verdi Green finish; sides of shade studded with large imitation cut glass disks; with fringe; priced **$20.**

Naturally would be **$30.**

A superb **Parlor Lamp** is in the rich ivory finish, with shade in octagon shape, panelled with opalescent glass; festoons of flowers in delicate colorings, beautifying the side panels; the price is only **$18.** It ought to be at least $30.

Another Parlor Lamp, in ivory finish, has a base with figure of woman posed against a Roman column; shade is octagon shape with opalescent glass under richly ornamented metal; the price is **$21.50.**

Boudoir Lamps, in rich ivory finish, are here in a number of designs at **$4.25 to $9.**

Clocks in ivory and ormolu gold finish; some combined with wells; **$1.50** up to a beauty in Florentine design at **$28.**

Candelabra—Charming cupid designs; **$12** each.

Ink Wells—$1.25 up.

Ink Wells, with elephant's mounting, **$10.25.**

Ink Well, in Florentine design—very rich and elegant; worth easily $25, at **$16.**

Clocks and Jewel Cases, in both ivory and ormolu gold finish; **$3.25 to $5.25.**

That Sale of Wash Fabrics

IS TO WOMEN WHAT HOLLYHOCKS ARE TO BEES AND BUTTERFLIES SOME OF THE BARGAINS THAT ARE FINDING FAVOR.

Cream Tennis Stripes—Plain cream color with fine stripes of black, so much like real expensive fabrics; actual value 14c a yard, to be sold at **7½c**

Scouts' Khaki Cloth—all in golden tan; remnants from a boys' suit factory; real value 25c a yard; an extraordinary bargain at **8c**

Serpentine Crepe—Those beautiful Japanese figured fabrics, in kimono lengths; real value 18c a yard; to be sold at **9½c**

Undergarment Crepe—beautiful soft quality, largely used for undergarments; white only; sold in lengths as they are; usual price 18c a yard, at **10c**

Irish Tan Linen—heavy weave with real linen spine; every thread pure flax; actual value 20c a yard to be sold at **12½c**

Natural Irish Linen, yard wide; all pure linen Irish flax; satin finish; 25c a yd.; real value, at **15c**

Corduroy Ribbed Piques—Extra wide rib, the kind that everybody wants; white or cream; real value 29c a yard, for... **16c**

Double Fold Cotton Voiles—black and white stripes, now are the rage; real value 25c; special at **19c**

Extra Fine 40-inch White Cotton Voiles, woven in finest cotton thread; real values 50c, at **27c**

White Ramie Linen—the purest all linen; stylish canvass weave; real value 50c a yard and scarce at that; sale price.. **39c**

English Long Cloth—12 yards to the piece; smooth as kid skin; no fuzz on this quality; a very fine weave; real value $1.50 a piece; offered at **$1.25**

THE PLAINFIELD TRUST COMPANY

TENTH ANNIVERSARY

JUNE 4, 1902

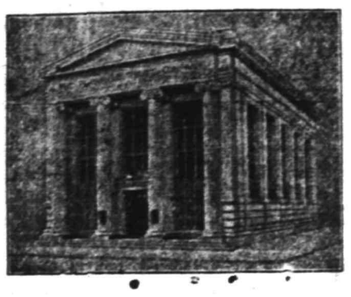

JUNE 4, 1912

The following figures taken from the daily statement of the Company on alternate anniversaries since its organization exhibit its continuous growth.

	Capital	Surplus & Profits	Deposits
June 4th, 1902	$100,000.00	$ 10,000.00	$ 124,636.00
June 4th, 1904	100,000.00	113,530.00	1,033,175.00
June 4th, 1906	100,000.00	147,509.00	1,880,616.00
June 4th, 1908	100,000.00	165,484.00	1,991,719.00
June 4th, 1910	100,000.00	223,881.00	2,854,652.00
June 4th, 1912	100,000.00	269,838.00	4,021,865.00

While the business of The Plainfield Trust Company has gone forward without interruption since its organization, never before has it been as strong financially and as well prepared to meet and satisfy the needs of its patrons as it is today.

OFFICERS

O. T. Waring, President
A. V. Heely, Vice President
Henry A. McGee, Vice-President
J. H. Case, Vice-President
H. H. Pond, Secretary and Treasurer.
DeWitt Hubbell, Asst. Secy.-Treas.

DIRECTORS.

J. Herbert Case
Frederick Geller
A. V. Heely
James W. Jackson
Edward H. Ladd, Jr.
Charles W. McCutchen
Walter M. McGee
Charles A. Reed
Isaac W. Rushmore
Frank H. Smith
Samuel Townsend
Cornelius B. Tyler
Lewis E. Waring
Orville T. Waring

SELECT NAME FOR NEW LOCAL BUSINESS SCHOOL

The name selected from the 78 suggested for Plainfield's new business college is The Business Training Institute. It was submitted by Mrs. J. D. Macnab, 438 West Sixth street, who will receive the prize of $5 in gold offered by the management.

The proprietors of the new school are Miss S. Pauline Denton and C. H. Bowser. They are both well prepared for the work they are undertaking. During the past year they have been teaching in the Drake College. Since last June the school has graduated 32 students, all of whom are in positions, and about 10 more are soon to be graduated, making this the most successful year in the history of the college.

The proprietors feel much encouraged by the interest shown in the new school by the people of Plainfield and the surrounding towns, and they wish to extend a general invitation to visit the Institute.

Many changes in the curriculum are contemplated which will make the school one of the most up-to-date in New Jersey.

HOUDON WILL EXPOSE SPIRITUALISM AT Y. M. C. A.

An entertainment will be given in Y. M. C. A. Hall next Monday and Tuesday evenings by Houdon, the man of mystery. Working without apparatus or paraphernalia, with stage cleared and lights on, Houdon causes the most perplexing phenomena to appear in view of everybody. He first gives a remarkable demonstration of thought-reading and then, by the use of little-understood natural forces, gives a convincing exposure of spiritualism.

Houdon's ability as a thought-reader is wonderful. At a recent entertainment, he requested a committee of citizens to select a gentleman to a sit in a demonstration of telepathy. Houdon took the stranger chosen by the hand and asked him to pick out a face in the audience, keeping silent as to his choice. Houdon was then blindfolded and, holding the principal by the hand, pushed through the aisles of the hall and back to the platform where he gave a description of the man selected.

Houdon maintains that spiritualistic phenomena are due either to legerdemain or to the operation of some force corresponding to magnetism. His demonstrations, using these agencies, are wonderful. His frequent appearances before Y. M. C. A. audiences affords a sufficient guarantee of the high character of his work. Popular prices will prevail at the box office.

OPEN SENATE TITANIC CASE.

Captain McKeige to Be Heard as to Changes In Smith Bill.

Washington, June 6.—The Titanic subcommittee of the senate is to reopen its hearings today to permit Captain Ferdinand McKeige of New York, a retired sea captain, to make certain recommendations for legislation to the committee on commerce.

The witness proposes certain changes in the bill introduced by Senator William Alden Smith, chairman of the Titanic committee.

Jailed For Dueling.

Rastatt, Germany, June 6.—Staff Surgeon Bruening, who killed Lieutenant Springer in a revolver duel on May 1 has been sentenced to two years' imprisonment.

Portuguese Cabinet Resigns.

Lisbon, June 6.—The Vasconcellos cabinet resigned today as the result of discord between the parliamentary groups, headed respectively by M. Camacho and Affonso Costa, the latter of which demanded the resignation of the minister of the interior.

WEATHER EVERYWHERE.

Observations of the United States weather bureau taken at 8 p. m. yesterday follow:

	Temp.	Weather.
Albany	62	Clear
Atlantic City	68	Clear
Boston	66	Clear
Buffalo	58	Cloudy
Chicago	74	Cloudy
New Orleans	80	Cloudy
New York	58	Clear
St. Louis	74	Cloudy
Washington	72	Clear

Told by His Tip.

While the customer dined two waiters stood behind his chair making bets as to whether his refusal of wine was due to teetotalism or parsimony.

"Wait till he finishes eating," said the one who had served the meal, "and I'll find out."

The dinner concluded, he pronounced his verdict.

"He is a teetotaler, not a miser," he said. "He gave twice the usual tip. Teetotalers always do that to prove that they abstain from principle, not stinginess."—New York Sun.

The Servant Problem.

"What has been the greatest difficulty with which you have had to contend, Mrs. Kinder, in your struggle with the servant girl problem?"

"Preventing the good ones getting married."

Burglar Reminiscence.

Young Burglar—What did you get on your first haul? Old Burglar—Five years.—Detroit Free Press.

THE HOUSEHOLD ACCOUNT.

Even though your regular account be kept in New York it will be found very convenient to maintain your household account here in Plainfield.

We offer 3 per cent. on such accounts provided a balance of $500 or more is maintained. Smaller accounts, however, will receive the same careful attention.

May we serve you?

THE STATE TRUST COMPANY
Capital $100,000.00.

HORSE SHOW

Plainfield Riding and Driving Club

June 6, 7 and 8

Admission $1. Admission for Children, Coachmen and Grooms 50c. Grandstand Seats 50c. Other Seats Free.

For Reserved Seats apply at Randolph's and Walsh's Central Pharmacy.

Express train (dining car attached) leaving Liberty St., New York, at 12 (noon) will stop at Plainfield the three days of the show.

Phone 208. Phone 802

ROTH & CO.

Friday, June 7

Big 5c Fish Sale

Fresh caught Porgies, lb . . . . . .
Fresh caught small Weakfish, lb . . .
Fancy fresh caught Sea Bass, lb . . .
Fresh Panfish, lb . .

5c

Choice Butterfish, lb . . .
Fancy Flounders, lb . . .
8c

Fancy fresh caught Chicken Halibut Steaks
or
Snow-white Codfish, fresh caught, to boil, lb

12½c

Best Clams in town 12c dz. in shell

CONTESTANTS TO APPEAL KERON COFFEY WILL SUIT

Elizabeth, June 6.—The dismissal of the caveat against the will of Keron Coffey, of Rahway, entered by Judge Atwater yesterday will be appealed to the prerogative court by J. A. Kiernan, counsel for the caveators.

Four children of the testator filed the caveat, alleging that their father was unduly influenced in drawing his will by the terms of which his daughter, Mrs. Michael Sullivan, of Rahway, was made the principal beneficiary.

COURT ORDER TERMINATES LONG BATTLE OVER WILL

Elizabeth, June 6.—Litigation over the will of Sarah A. Russell, which has lasted for twenty-four years, ended yesterday when Judge Atwater granted an application to allow the share of a missing heir to be paid into court so that the claims of eleven other heirs could be settled. Mrs. Russel died in 1888. In her will she provided for the payment of the income from her $25,000 estate to her daughter during life.

At the daughter's death the estate was to be divided between Isaac W. and William W. Morris, brothers of the testator. Both men died before Mrs. Russell's daughter. Isaac left three children and William left nine, the issue of three marriages, the legality of one of which was questioned.

The complications arising from this situation were finlly settled by the court allowing all of the children to share in the estate. One of these could not be located, hence the application to have his share paid into court.

KNIGHTS WILL WITNESS UNVEILING OF STATUE

Watchung Council, Knights of Columbus, will be represented at the unveiling of the Columbus monument in Washington on Saturday, at which it is expected that there will be at least 50,000 members of the order present. Those who will leave here tomorrow afternoon on a special train from Newark, include John J. Carty, Thomas Harding, Joseph O'Keefe, Fred Hillman, Joseph Lynch, George J. Tobin, William Brown, T. F. Carty, George Reilly, Hugh Reilly, David Doyle and Joseph McCarthy. They will board the train at 1:30 at Bound Brook.

Tomorrow night there will be an automobile parade in Washington in which 9,000 machines, brilliantly lighted, will take part. Saturday morning will be the big parade. It is estimated that there will be 50,000 Knights of Columbus in line in addition to 10,000 soldiers. Saturday night a banquet will be given in convention hall, covers being laid for 1,800. President Taft, the Cabinet officers and the ambassadors will attend the unveiling of the monument. Sunday morning Cardinal Farley will conduct mass on the green in front of the Washington monument, seats having been provided for 10,000 people.

—Neuman Bros. will have a large assortment of choice Jersey strawberries for tomorrow's trade.

Try Press Want Ads.

SPECIAL

For This Week Only

Basket old Potatoes (good) 50c
5 lbs Sugar 29c
1 can Magnolia Milk.....10c
3 cans Borden's Evaporated Milk 20c
½-lb B. Cocoa.....18c
1 Maple Wheat Flakes.....8c
1 Maple Corn Flakes.....8c
1 dozen Mason Jar Rubbers 8c
1 gallon can Apples.....30c
1 lb best Oolong Tea.....25c
1 bottle Maraschino Cherries 40c
Large bottle Olives, plain or stuffed 20c

C. O. SMITH
Cor. 4th and Liberty Sts.
Telephone 1346 th-f

UP THE HUDSON TO West Point And Off Newburgh

SUNDAYS
June 9, 16 and 23

SPECIAL EXCURSIONS VIA NEW JERSEY CENTRAL
Connecting at Jersey City With Swift
SANDY HOOK ROUTE FLYER "MONMOUTH"

Round Trip $1.00 Children 50c

Leave Clinton Ave. 8.45, Grant Ave. 8.47, Plainfield 8.52 a. m.

662 th s

GROCERY BULLETIN

FOR FRIDAY AND SATURDAY

New Carolina Potatoes, No. 8 pony basket	40c
New Florida Potatoes, No. 8 pony basket	45c
Best Elgin Butter, per lb	35c
Granulated Sugar, 5 lbs	29c
Armour's Hams, per lb	16c
Pineapples, each 10c; per dozen	$1.10
California Navel Oranges, 15 for	25c
Fancy White Onions, No. 8 pony baskets	45c
Fancy Bermuda Onions, No. 8 pony basket	40c
Borden's Evaporated Milk, 3 cans	23c
per dozen	90c
Kirkman's & Fels Soap, 10 bars	45c
Babbitts' or Gold Soap, 10 bars	40c
Blue Label Catsup, per bottle	20c
Recketts' Blue, 3 pkgs.	25c
Vulcanol and Enameline and X-Ray; 3 pkgs. for	25c
Old Dutch Cleanser, 3 cans	25c
Rolled Oats, 6 lbs	25c
Laundry Starch, 6 lbs	25c
Blue Tip Matches, per dozen	40c
Best Head Rice, 3 lbs	25c
Good Coffee, per lb	25c
Good Tea, per lb	25c
Vulcan Safety Matches, 144 boxes	65c

We Give S.H. Stamps

Fred. H. Firstbrook
116 W. Front St.
Phone 1754

Hoagland's Express
BAGGAGE TRANSFER
Office: 116 West Second Street, in Plainfield Theatre Building.
Tel. 883-W. House Tel. 648-L.

KIVANTINOS & JELLING
Successors to Alex. Lusardi.
Foreign and Domestic Fruits, Choice Confectionery, Nuts, Cigars, etc.
211 W. FRONT ST. Tel. 866-W

$2.50 Excursion To Famous
CHILDREN $1.25
BATTLEFIELD OF GETTYSBURG
VIA NEW JERSEY CENTRAL
SUNDAY, JUNE 23, 1912
Special Train Leaves: Plainfield, 12:46; Grant Ave., 12:48; Clinton Ave., 12.50 a. m. Returning, leaves Gettysburg, 3:00 p. m.
6-3 6 10 13 17 20

A GOOD DRUG STORE
TO TRADE AT
Weiss's Boro Drug Store is a good place and enjoys the patronage of very particular people in every section. Why should'nt it? Our stock is complete. The qualities are highest and the prices absolutely the lowest consistent with the quality sold.

WEISS---BOROUGH DRUG STORE
Somerset St. and Craig Place
The Rexal Store
Huylin's CANDIES

SCHEELEIN'S VARIETY MARKET
140 NORTH AVE. TEL. 1974

AMUSEMENTS.

PROCTOR'S
POPULAR PRICES
BEST REFINED VAUDEVILLE AND MOVING PICTURES.
Prices—Mat., 10c; Eve., 10c, 15c and 25c.

BASEBALL RESULTS
Displayed on Screen at every performance. All league games reported

TODAY'S PROGRAM
Travesty, "Mrs. MacBeth," Lillian Kingsbury & Co.; comediennes, Berry and Cater; characters, Frances Leonard; comedy musicians, Musical Lowes; wire artists, Ernesto Sisters.

—Try a Press want ad.

—"Remember," says the fashion page writer, "a woman's crowning glory is her hair." It isn't her morning glory, though."—Detroit News.

REMOVAL SALE at CARL SILBERT'S JEWELRY STORE
219 WEST FRONT ST.
OPPOSITE PROCTOR'S.
BARGAINS----SPECIALS
The new Store will be located at 255 WEST FRONT STREET, Opposite Babcock Building.

J. C. POPE & CO.
INSURANCE AGENTS
110 E. Front St. Plainfield, N. J.

KINDLING AND GRATE WOOD
Prompt deliveries. Orders received at 89 SOMERSET STREET.
JOHN MOBUS
P. O. Box 320 Telephone 19-F-49

JUNE SEVENTH.

1765—The famous "Stamp act" congress of the American colonies was called by Massachusetts.
1776—Richard Henry Lee offered resolutions in congress declaring colonies independent.

PLAINFIELD DAILY PRESS

THE WEATHER.

Probably fair tonight and Saturday; continued cool.

Max., 74; Min., 52.

Established May 10, 1887. FOURTEEN PAGES. PLAINFIELD, NEW JERSEY, FRIDAY, JUNE 7, 1912. FOURTEEN PAGES Two Cents a Copy—$5 a Year.

PROSPECTS OF SETTLEMENT IN THE MACHINISTS' STRIKE

Employers Are Willing to Agree on 8-Hour Day to Begin in 1914--Men Considering the Proposition.

Indications point to a speedy settlement of the machinists' strike. The men are hopeful of being able to resume work on Monday. The manufacturers have practically acceded to their demands, with the slight modification that the eight hour day will not take effect till January 1, 1914. That was the message that the representative of the strikers brought to the men today after a conference with the heads of the firms.

The leaders urged the men to accept the terms. But there seems to be diversity of opinion, and a discussion raged around its acceptance for two hours this morning with no definite result.

This afternoon a further meeting will be held when, it is hoped that a decision will be reached. If not, a serious deadlock is feared, and it may be several weeks or months before the matter is amicably settled. But the wise and persuasive judgment and eloquence of H. V. Reilly will it is believed carry the day. Along with J. J. Kepler he has been working night and day to bring about an eight hour day.

The firms are said to be anxious that the men should return to work as there are a number of pressing orders that must be filled. The fear of the new tariff bill still lingers n the minds of some of the manufacturers and it is the consensus of opinion that they would have given way at once to the demands of the men had it not been for that. But among the leaders of the strikers the opinion s prevalent that even if the bill receives the signature of the President it will not have the results anticipated.

Reports from the Langs & Fuchs management in Bergen county are reassuring and it is stated that they are only awaiting the action of the Plainfield manufacturers to follow suit. Some of the firms have been very hard to negotiate with, refusing to take the initiative but the example set by Walter Scott Printing Machine Company which was the first to concede a slight concession when the intention of the men was made manifest gave them the necessary intimation that they were not slow to follow.

This afternoon's meeting, it is expected, will be decisive one way or the other. Some of the men are beginning to display signs of restlessness from an enforced holiday and many of them are wishful that they were back at work. But there will be no backsliders, the leaders say.

TRADING STAMP KING'S HOME DESTROYED BY FIRE

A defective electric fuse caused a destructive fire in the home of Thomas A. Sperry, of the firm of Sperry & Hutchinson, in Cranford, this morning. The damage is estimated at $150,000, but is covered by insurance.

The alarm was given by a passing workman at 5:30 a. m., who saw flames issuing from the basement. The fire companies of Cranford and Westfield responded.

The costly residence was enveloped in a thick cloud of smoke when the firemen arrived. Mrs. Sperry ably helped the firemen and gave directions for the rescue of several of the servants who were in danger of suffocation. All the inmates were taken out safely and the work of saving numerous costly articles and bric-a-bric, which Mrs. Sperry prized, was begun.

The whole interior of the house was destroyed. Many valuable paintings and works of art being ruined. The fire was under control about seven o'clock, though it continued smouldering for many hours afterwards.

T. R. DEFEATED TAFT IN STATE BY 17,263

Colonel Theodore Roosevelt defeated President William H. Taft at the Presidential primaries in New Jersey on May 28 by 17,263 votes, according to the official compilation of the returns made by Secretary of State Crater. Roosevelt's total vote was 61,277 and the vote of President Taft was 44,034. Senator La Follette was given 3,464 votes.

On the Democratic side Governor Wilson received 48,336 votes while Champ Clark received only 521. Governor Harmon, of Ohio, received 60 votes and 47 Democrats cast their ballots for William J. Bryan.

A horse, two wagons, a set of harness and two sleighs will be sold at auction at the Central Livery Stable, East Second street, tomorrow morning at 10 o'clock. William A. Schorb will be the auctioneer.

COMMENCEMENT AT HARTRIDGE

Two Young Women Receive Diplomas at Graduating Class Exercises Today.

REV. DR. ZELIE SPEAKS

Twelve Pupils in Elementary Department Receive Certificates and Will Enter Academic Department—"Merchant of Venice" Tonight.

Rev. Dr. John Sheridan Zelie, of the Crescent Avenue Presbyterian church, delivered the address at the commencement exercises of the Hartridge School, this morning. Rev. Dr. C. L. Goodrich, of the Congregational church offered the opening prayer and the benediction at the close. Miss Hartridge in a brief address presented the diplomas and certificates to the graduates, Miss Janet Cornwall Van Vliet, of Plainfield, and Miss Agnes Rogers, Hargerstown, Maryland.

This afternoon the pupils will present Shakespeare's "Merchant of Venice," on the lawn at "Oakwood." It is expected that about 700 guests will be present.

Yesterday morning twelve pupils of the elementary department received their certificates and were graduated into the academic department. They are: Misses Sady Sanford, Priscilla Fraker, Alice Joy, Henrietta tewart, Gladys Carter, Margaret Maltby, Katherine Bowman, Dorothy Mackenzie, Dorothy Jewett, Lilian Claybrook, Elizabeth Burke and Helen Carvalho.

STRAWBERRY FESTIVAL AT MONROE AVE. CHURCH

The sixth annual strawberry and ice cream festival under the auspices of the Epworth League, was held at the Monroe Avenue M. E. church last night. There was a large attendance despite unfavorable weather conditions. In addition to serving ice cream, cake and strawberries, there was a sale of candy. A fish pond afforded lots of amusement for both young and old.

During the evening there were piano selections by the Misses Lee Gunzelman, Praed and Sawyer. Mrs. Harry Gardner was chairman of the committee and she was assisted by the Misses Mary and Anna Matthews Stella Rink and Morris Warrick. The proceeds of the affair will be used for mission purposes.

The church was decorated under the direction of J. R. McCormick, assisted by his committee, Morris C Warrick, Russell Hess, Walter Alpaugh, Harry Gardner and George Lee.

Great credit for the success of the festival is due to Mrs. Harry Gardner, who so ably undertook the supervision of the entire work, assisted by her different committees, as follows: General chairman, Morris C Warrick, president; supervisor, Mrs Harry Gardner; general treasurer Harry Gardner.

Ice Cream — William Pierson, chairman; Walter Alpaugh, Archibald Thompson.

Strawberry Shortcake—Mrs. N. M. Smith, chairman; Mrs. Robert Lee, Anna S. Mathews, George Heaume.

Candy Table—Stella Rink, chairman; Mary J. Mathews, Minnie Gunzleman, Edith V. Lawrence.

Punch—Mrs. E. H. Beekman, chairman; Bessie Gunzleman.

Strawberries—Mrs. J. B. Lant, chairman; Mrs. T. Van Pelt, Mrs. John Goodman, Mrs. H. H. Sawyer.

Cake—Mrs. H. H. Gardner, chairman; Mrs. E. E. Roberson, Mrs. Weston, Grace Weston.

Tickets—N. Mansfield Smith, chairman; Frederick Jacobs.

Fish Pond—Louise Praed, Christine Heaume, Elsie Lyons.

Waitresses—Mildred Barnes, Florence Brown, Olla I. Cline, Gertrude Gray, Lillian Harris, Clara Lee, Hazel Sawyer, Alice Lude, Louisa McCormick, Lydia Nelson, May Stafford, Martha Camp, Ada Thompson, Hazel Heaume, Mabel Lant, Madeline Pennington, Violetta Staples, Josephine Romand, Violet Lindaberry.

STUDIO RECITAL.

A studio recital will be given by the pupils of Miss Grace P. Karr in the Babcock building tomorrow afternoon at 3 o'clock, to which all interested are invited.

MISS KENYON'S "GIRLS" REUNITE

Alumnae Luncheon at the Seminary Yesterday Was a Delightful Affair.

TWO PLAYS PRESENTED

Enthusiastic Greeting for Principal Emeritus—Speech by Miss Arnold—Vote of Thanks to Class of 1905, Which Arranged Lunch.

The annual Alumnae luncheon was held at the Seminary yesterday, and in spite of the rain, 120 former students from all over this section of he country were welcomed back to the old school. At the southern end of the main study hall an arbor of peonies, rhododendrons and maple leaves formed a most attractive background for the tables, which were decorated with baskets of buttercups and daisies.

During the luncheon, Miss Kenyon, the principal-emeritus, who founded the Seminary 45 years ago, spoke a few words to her old girls, and was greeted with wild enthusiasm. Later, a school song written for the occasion by Miss Kenyon, was sung by all standing, with three rousing cheers at the end for its author.

Miss Arnold, the principal of the Seminary, made a most interesting speech, taking a clause of the constitution of the association as her text. Following this, Mrs. Leighton Calkins, president of the association, announced three prizes to be awarded each year by the association to pupils of the Seminary. The first, a $10 gold piece for English; the second, $10 in gold for general excellence; the third, a $5 gold piece for physical training.

Mrs. Calkins also spoke of the many letters received on this occasion from Seminary girls all over the world who were unable to be present. Following the luncheon two plays were presented.

The first play, called "The Port Admiral," sent the audience into shrieks. "Giles, a virtuous peasant," was well acted by Miss Margaret Curtis, of New York; "Lord Othemanor," a villianous land-owner, was imper-

(Continued on page 2.)

HOLY CROSS GUILD GIVES COUNTRY FAIR

At Which an Unexpected Exhibit is a Birthday Cake for the Rector.

The Young Women's Guild of Holy Cross church gave a country fair and circus yesterday afternoon and evening that far outshone anything of the kind in the history of the parish for a long time. There were sideshows where strange and wonderful animals were exhibited by Miss Ruth Western; a palmist's booth, where for a consideration the sure future was disclosed by Mrs. John K. Roundy; a stereopticon display by Miss Madeline Ashwell and other delightful things that pleased the large number of people attending the affair. As a result a considerable sum was realized for the piano fund.

Miss Miriam Carman was the general chairman of the committee of arrangements, and she was assisted by Miss Iola Moore, Miss Dorothy Langfred, Miss Annette Van Mater, Miss Catherine Sill, Miss Catherine Elliott, Miss Helen Nischwitz, Miss Ray Pla de Vinney, Miss Agnes Van Norden and Miss Helen Sutton.

An interesting event not on the program, was the presentation of a large birthday cake by Herbert Langford to the rector, Rev. William S. McCoy. Afterward those present took the opportunity to congratulate Mr. McCoy and wish him many happy returns of the day.

PICTURE OF SANE FOURTH.

A remarkable educational film by the Edison Company entitled "A Sane Fourth of July," will be shown at the Y. M. C. A. motion picture entertainments tomorrow afternoon and evening. This film has been widely used in the movement for a safe and sane "Fourth." It shows what might be done to observe the day without the use of dangerous fire-works and firearms. Other pictures of a most interesting program will be "Further Adventures of a Girl Spy," "Brave Women of 1776," "Catching the Deep Sea Turtle," "Opening an Oyster."

STRAWBERRY FESTIVAL.

The Ladies' Aid Society of the West End Tabernacle is planning to provide a general good time at its annual strawberry and ice cream festival to be held on the lawn of the Tabernacle, West Third street, near Evona avenue, tonight. There will be home-made cake and candy on sale in addition to the strawberries and ice cream. An orchestra will enliven the evening with selections.

AUTO AND STREET CAR IN A SMASH

Five in Danger as Collision Occurs, But No One Is Hurt.

CAR DERAILED BY BUMP

Chauffeur Says Truck Hid Approaching Trolley From His View—Motorman Says He Thought the Track Was Clear.

An automobile owned by Howard McWilliams, of Hillside avenue, and being driven by his chauffeur, Clarence Mansfield, collided with an Arlington avenue trolley car run by Motorman Mark Hipp and in the charge of Conductor Michael Nevins, at Park avenue and Fourth street, at 10 o'clock this morning. The automobile, a touring type, was considerably damaged, the front axle, springs and mud guards being badly twisted and the body more or less scratched. The damage to the trolley consisted of the breaking of several stanchions and a portion of the running board.

The force of the collision threw the trolley off the tracks and it ran a distance of ten feet or more before stopping. The automobile, which was going south on Park avenue, was turned completely around and landed on the sidewalk in front of W. L. Smalley's meat market on the corner.

Mr. Mansfield was the only one in the automobile and was not injured. W. E. MacClymont, of Woodbine avenue, and a Mrs. Wheeler, of Dunellen, were the only passengers on the trolley and neither was hurt, although both received a shock. Mansfield and the crew of the car were placed under arrest and taken to police headquarters, where they were afterward released on their own recognizance to appear for a hearing tomorrow morning.

Responsibility for the accident has not been determined. Mansfield says that he was going about fifteen miles an hour and as he approached Fourth street on Park avenue, a large truck backed up to the curb obscured his vision. He declared that as soon as he saw the trolley he applied his brakes, but did not have time enough to prevent the collision.

Judging by where the trolley was hit, it must have been about half-way across Park avenue and the force of the collision threw it off the tracks sideways and started it toward the gutter. Hipp, the motorman, says that he applied his brakes as quickly as possible but there was no way of escape for his car. It is the rule that all trolley cars approaching Park avenue from either direction must come to a dead stop before crossing the avenue. Motorman Hipp says that he did stop and then proceeded as usual upon seeing a clear track.

The time program for tomorrow afternoon's horse show, in addition to the hunting and jumping classes transferred from yesterday's card, which will be shown in the morning, is as follows:

Class 6, 2 pairs harness horses not exceeding 15.2 hands, 1:15.

Class 40, 3 ponies under saddle, 1:30.

Class 25, 9 combination horses, 1:10.

Class 57, 5 saddle horses, local, 2:00.

Class 5, 6 single harness horses not exceeding 15.2 hands, 2:15.

Class 27, 5 ponies in harness, 2:30.

Class 9, 3 single harness horses, ladies to drive, 2:40.

Class 53, 2 draught stallions, 2:50.

Class 52, 3 draught mares, 3:00.

Class 20, 4 four-in-hands, 3:10.

Class 49, 8 pairs of hunters, 3:25.

Class 33, 11 saddle horses over 15.2 hands, 3:45.

Class 22, 3 single harness horses, club cup, 4:00.

Class 39, saddle horses, championship, 4:10.

Class 23, single harness horses under 15.2 hands, championship, 4:30.

Class 24, single harness horses 15.2 hands or over, championship, 4:45.

Class 47, 23 hunters, Corinthian class, 5:00.

Class 50, 12 hunters, Watchung Hunt Club cup, 5:20.

These classes will be shown tomorrow morning beginning at 10:15:

Class 10, 8 pairs harness horses, ladies to drive, 9:05.

Class 44, 7 green hunters, light weight.

Class 45, 7 green hunters, middle and heavy weight.

Class 62, 2 military teams, jumping.

Class 48, hunters and jumpers, open to all.

EXPECT A LARGE CROWD AT SHOW

Smiling Weather Counted Upon to Bring Many to Grandstand and Rail.

TRANSFER 5 CLASSES

Hunters and Jumpers Will Be Judged Tomorrow Morning—Several Local Thoroughbreds Come In For the Coveted Ribbons.

Features of this afternoon's program of the Plainfield horse show will include classes for tandems, roadsters, sporting tandems, besides the various classes for qualified hunters, light weight, middle and heavy weight. There will also be shown harness and saddle horses as well as pairs of horses and ponies which always interest the children.

The programs for today and tomorrow are attractive, especially tomorrow, when the championship classes will be judged. Edward McLean's fine string of fifteen entries arrived this morning and will be formidable contenders for the valuable prizes.

There has been a great demand for tickets for tomorrow's exhibition and it is expected that the largest attendance of the week will be recorded. Those holding tickets for yesterday's exhibition can use them tomorrow morning if they desire to attend. Persons wishing to drive out to the show will find the entrance on Randolph road. Plenty of space has been reserved for carriages and automobiles.

The ninth annual horse show of the Plainfield Riding and Driving Club opened yesterday afternoon under weather conditions that were anything but favorable for the outdoor event of the year in this city. But after waiting more than an hour for the skies to clear the officers of the club and judges decided that it would be best to go on with the show. When the first class was called at 2:30, the rain was still falling, but the spectators were enthusiastic and everyone hoped for clearing weather. Later in the afternoon the sun made its appearance and the private boxes began to fill, while many seats in the grandstand were taken.

(Continued on page 4.)

THREE VICTIMS OF PTOMAINES RECOVER

But Mr. and Mrs. Smith and Their Maid Had a Narrow Escape.

Mr. and Mrs. William Smith, of South Plainfield, and their maid, who suffered a violent attack of ptomaine poisoning on Wednesday night, are now out of danger. They are still under the care of Dr. N. W. Currie, who was called the night of the attack. The illness was due to some kippered herring of which the family ate heartily at supper time. Soon afterward Mr. and Mrs. Smith and their maid were taken ill.

Dr. Currie was summoned at once and for six hours there was some doubt as to the recovery of the victims. Strong emetics were prescribed and as far as possible all the poisonous food was removed. About midnight there was a change for the better and the physican now considers the family out of danger.

APPROACHING WEDDING.

Mrs. Mary C. Jeffrey, of New York, has issued invitations to the marriage of her daughter, Miss Vera May Jeffrey, and Enoch Holder Hardingham, son of Mr. and Mrs. Walter R. H. Hardingham, of Myrtle avenue. The ceremony will be performed at the home of the bride-elect's mother, 210 Madison avenue, New York city, Wednesday evening, June 19, at 8 o'clock. The couple will be "at home" at 210 Madison avenue, New York, after September 15.

SEVENTH DAY BAPTIST.

Tonight at 8 o'clock prayer meeting; Sabbath: 11:45 a. m., Sabbath school, lesson, "Hearing and Doing." Luke vi, 39-49; 3 p. m., Junior Christian Endeavor Society. Topic, Missionaries in Japan, Matt. x, 7, (last meeting of the year), leader, Marion Worden., 4 p. m., Christian Endeavor prayer meeting. Topic, "Happy Memories. How to Make Sure of Them." I Thess. i, 1-10. Leader, Miss Nettie G. Stillman.

MRS. CARRONA'S FUNERAL.

The funeral of Mrs. Carrona, of Scotch Plains, was held at 9 o'clock this morning at St. Mary's church. Father B. M. Bogan officiated, conducting a requiem mass. The burial was in St. Mary's cemetery and the pall-bearers were: Lewis Wahl, Anthony Denitzo, Walter Denitzo, Frank Hunter, James Hunter and James Welsh.

—Try a Press want ed.

THINK MISSING JUNKMAN WAS WAYLAID AND KILLED

Dillello's Wagon, With Bloodstains on it, Found in Kenilworth Day After He Left Home--Signs of Struggle.

It is feared that Amello Dillello, a junk dealer, of Craig place, who disappeared after starting for Newark, Tuesday, with a load of junk, was waylaid, robbed and killed. His horse and wagon were found by the police of Kenilworth on Wednesday. In the bottom of the wagon traces of blood were found and packages of provisions had been broken open and strewn about, giving evidence of a struggle.

On the shaft of the wagon was found a plate bearing the number of the license and the word "Plainfield." Chief of Police Kiely was called up by the Kenilworth police and he carried the news to Dillello's wife. The woman could not understand English, but her eldest boy translated, and when she understood the full import of the Chief's news she gave way to hysterical grief.

The county prosecutor's office was notified and County Detective John A. Galatian was assigned to the case.

Dillello set out for Newark with a load of junk Tuesday morning. He was in the habit of taking a load to the city occasionally. The supposition is that he arrived safely in Newark, disposed of his junk and after purchasing some provisions set out on the return journey. It is thought that some of the strikers in Newark, many of whom are on the verge of starvation, may have seen his roll of bills, and followed him. When out in the country road they attacked and killed him, hiding the body in the woods to cover up the traces of their crime.

That the robbery was not effected without a severe struggle was evidenced by the packages in the wagon, which were burst open, when the horse and wagon came into Kenilworth driveless.

It was not long before it was noised around that a murder had been committed. Parties armed with guns and weapons of different kinds have been scouring the roads and the country in the hope of finding the body. But up to the present no trace of it has been discovered.

Detective Galatian has gone diligently to work but owing to the large territory to be covered between Kenilworth and Newark it may be some time before he turns up a clue. Dillello, it is said, had a large sum of money in his possession.

IT IS A SCHOOL THEY WANT NOW

Netherwood Residents' Association Seeks Educational Facilities in That Section

TO STIR UP SENTIMENT

Dr. Stanley E. Gunnison, as Committee Chairman, Asks Neighborhood to Give Expression to Thoughts on the Proposition.

Every resident of the Netherwood section this morning received a return post-card from Dr. Stanley E. Gunnison, chairman of the educational committee of the Netherwood Residents' Association, requesting an expression of opinion regarding public school facilities in that neighborhood. There is no school house in the district, but Dr. Gunnison observes that commuters there have children just the same as other people do.

Here is the notice sent out by the chairman, who took an active interest in educational work when a resident of Brooklyn some years ago:

"The educational committee of the Netherwood Residents' Association desirous of knowing your feeling in the matter of better public school facilities for the section, would ask that you kindly fill in the attached card, and return at your earliest convenience. The committee feels that the sentiment on this matter is essential, before actively forcing the issue to a successful conclusion."

Dr. Gunnison could not be reached by a reporter who wanted to learn where the proposed school house should be located, and also what percentage of the children in that section attend the public schools.

As told in this paper yesterday, the association has a committee at work negotiating with the Jersey Central Railroad to build some sort of a station or shelter on the west bound side of the Netherwood station.

ALFRED E. COLE DIES SUDDENLY AT HIS HOME

Alfred E. Cole, aged 43, a life-long resident and a highly respected citizen of this city, died suddenly this morning of a hemorrhage at his residence 1135 East Front street. He was the son of Mulford and the late Emeline D. Cole. His surviving relatives are two sisters, Miss Phoebe Cole and Mrs. J. G. Brower, and two brothers, Daniel and George W. Cole. He attended the First Presbyterian church.

The funeral services will be conducted by Rev. Dr. C. E. Herring at 2 p. m. on Sunday and the interment will be made in Hillside cemetery.

WILLIAM LITTLE.

William Little, aged 70 years, a veteran printer, died at Muhlenberg hospital last night following a long illness form complication of diseases. Mr. Little had been a resident of this city for more than thirty years and at various times he worked in the office of the Plainfield Daily Press, the Courier-News, and he also worked in the office of the Central New Jersey Times, when that weekly newspaper was in existence. For several years he had made his home with Gilbert S. Martin, of 167 Duer street. So far as known he leaves no relatives.

LUNCHEON FOR BRIDE-TO-BE.

Miss Florence Andrews, of New York, gave a luncheon at her home yesterday for Miss Mary Elizabeth Farrell, of Union street, this city, who will be married to Ralph W. Armstrong, of New York, on June 14. Only the young women of Miss Farrell's bridal party were present, covers being laid for eight. At the conclusion a surprise shower was given to Miss Farrell.

COMMISSION GOVERNMENT.

The Men's Association of Warren chapel will hold ts last meeting for the season at the chapel tonight at 8:15 o'clock, when Howard Williams will give a talk on "Commission Form of Government." All men interested are invited to attend.

—Neuman Bros. will offer for tomorrow's trade fancy Jersey strawberries, asparagus, green peas, Jersey beets, cauliflower and hot-house cucumbers.

MISS DELIA DYER BRIDE OF PATRICK CULLINEY

Miss Delia Dyer, of Boston, and Patrick Culliney, of this city, were married at St. Mary's church at 4 o'clock yesterday afternoon in the presence of a large number of relatives and friends from Boston, New York, Newark, Montclair and Plainfield. Father B. M. Bogan officiated. The bridesmaid was Miss Mary McNulty, and the best man was Charles J. McCarthy.

The bride wore a gown of silk crepe de chine, trimmed with pearls and silk embroidery. The bridesmaid was gowned in white silk, trimmed with baby blue ribbon. Following the ceremony a reception was held at the home of the bridegroom's sister, Mrs. Charles J. McCarthy, 210 Manson place. The bride received a large number of gifts. After a trip the couple will reside at 210 Manson place. The bridegroom is employed at the plant of the Levgar Construction Company.

FURNISHINGS AUCTIONED.

In settlement of the Wells estate the household goods, comprising the furnishings of 217 East Seventh street, were sold at auction yesterday and the day before. The sale was largely attended and good prices prevailed. The auctioneer was William A. Schorb.

PLAINFIELD GRADUATES.

Among those who were graduated at the 158th annual commencement of Columbia University, on Wednesday, were Irving Kunzman and Miss Alice Thompson, of this city, and John W. Lyness, of this city, was graduated from New York University.

HULL-KEYS.

Miss Adele Keys, niece of Mrs. Albert J. Milbank, of New York city, and Aubrey C. Hull, formerly of this city, were quietly married yesterday at the home of her aunt, in East 69th street, New York city.

DINNER DANCE AT P. C. C.

There has been so much interest in the Saturday night dinner-dances at the Plainfield Country Club this season, that it has been decided to hold one tomorrow night with the usual attractive features.

—Try a Daily Press Want Ad.

FORCE'S ANNUAL JUNE SALE OF UNDERMUSLINS

Last year we thought we had the best lot of undermuslins we would ever be able to offer, but slow buying in the general market forces the manufacturers to turn over to us a class of goods finer than last year and theprices considerably lower. Briefly below the values and selling prices. Come in and see the really big bargains we have in this June Sale.

GOWNS.

$1.25; extra fine quality long cloth, and also cotton crepe trimmed with lace embroidery and ribbon, in a large assortment of styles; for this sale 98c

$1.50; made of fine nainsook, with yoke of fine quality lace in the Empire effect, for this sale $1.19

$1.75; this assortment is made of extra fine quality nainsook, and also fine cotton voiles; all very handsomely trimmed; for this sale $1.29

$2.50; a beautiful assortment of very fine quality nainsook, trimmed with lace or emb.; and wide ribbon bow; for this sale...$1.98

SKIRTS.

69c; a short muslin skirt, lace trimmed or with emb. ruffle; for this sale.....47c

$1.00; a straight fitted skirt, made of long cloth, having band of embroidery at bottom, without dust ruffle; for this sale.....75c

$1.25; made of cambric, having deep flounce of hemstitched tucks; others trimmed with embroidery and lace; for this sale.....98c

$1.75; extra fine quality skirt, with deep flounce, having several rows of lace insertion and with dust ruffle; for this sale $1.29

$2.00; fine quality skirt, with deep 16-inch flounce of wide embroidery or a lace trimmed flounce of ribbons; for this sale $1.59

SKIRTS.

$2.50; a large lot of extra fine quality skirts in a wide variety of styles; trimmed with lace and embroidery and with ribbon at top of flounce; for this sale ..$1.98

PRINCESS SLIPS AND COMBINATIONS.

98c Princess Slips, having deep flounce of cluster tucks, finished at neck with torchon lace; for this sale 59c

$1 Combination Corset Cover and Drawers—cover with yoke of lace insertion; drawers having ruffle of lace or embroidery; for this sale 75c

$1.25 Combination Corset Cover and Drawers or Skirt — Cover trimmed back and front with lace and ribbon; drawers having lace ruffle; for this sale 98c

CORSET COVERS.

50c; made of nainsook, yoke of lace front and back; very good quality; for this sale 39c

69c; a large assortment of styles in this lot; trimmed with lace or embroidery; front and back; for this sale 47c

$1.00; made of fine nainsook, front trimmed with Val. lace and medallions of embroidery, finished with ribbon, at neck and arms; for this sale 75c

DRAWERS.

75c; made of long cloth, with ruffle of lace or emb.; extra full; for this sale..47c

$1.00; made of nainsook, extra wide, fitted at hip; ruffle trimmed with fine Val. lace; for this sale.....75c

$1.25; wide skirt drawers, with fitted hip; made of fine nainsook, with ruffle of embroidery insertion and lace trim; for this sale.....98c

BASEMENT.

Screen Doors and Window Screens for any ordinary door or window. Garden Tools and Lawn Mowers.

A. E. FORCE & CO.
"The White Store"

OUR OPTICAL DEPARTMENT
For stylish appearance and solid comfort and long service go to FORCE'S OPTICAL DEPT. Open every day from 9:30 a. m. till 5:30 p. m. Saturday evenings till 10 p. m.

PLAINFIELD'S NEIGHBORS

Warrenville.

Mrs. John Bornmann entertained the Coontown Ladies' Aid Society at her home Wednesday evening. A grab bag was the feature of the evening, over ten dollars being realized through it. The latter part of the evening was spent in dancing and games. Lunch was also served.

The physician attending the Rev. Mr. Mac Rovie for throat trouble, has decided that an operation is not necessary, but has advised a month's rest.

Miss Dorothy Swenson, Donald Swenson and Charlotte Hayes, of Stirling, have been visiting Miss Mary Martin, of Mt. Bethel.

Miss Florence Voorhees, of Dunellen, who has been visiting Miss Ruth Miller, of Sunnyside, has returned to her home.

Mrs. L. Casnove, Mrs. Sadie Newmiller and Mrs. Gertrude Allen, of Plainfield, have been visiting Mrs. John Bornmann.

Saturday evening the Volunteer Firemen of Mt. Bethel will give an entertainment and dance at Binz's Hall.

Miss Katherine Giddings, of Mountain Boulevard, left home today for a visit to friends in New York City.

Children's Day will be observed at the Mt. Horeb Methodist church on Sunday afternoon at three o'clock.

Mrs. Hawkins, of Mt. Horeb, who has been spending a fortnight at Atlantic City, has returned home.

William Moore and Edson Day, of Plainfield, were in Warrenville recently.

William Drake, of Newark, has been visiting at John C. Cooper's.

Whitehouse.

Rev. B. V. D. Wyckoff, pastor of the Reformed church at Readington, will lecture in the school house at Centreville Sunday afternoon, commencing at 4 o'clock. The special Children's Day service will be held in the church Sunday evening at 7:45 o'clock. During the summer months the Sunday evening services are to begin at that hour.

Under the auspices of the Epworth League of the Methodist church at Lebanon, a strawberry and ice cream festival will be held on the church grounds there on Thursday evening, June 27. Music will be furnished by the Lebanon Cornet Band.

Mrs. Adam B. Pickell entertained the Ladies' Aid Society of the Reformed church at her residence at Whitehouse Station Wednesday afternoon.

Mr. and Mrs. John Ferris and daughter, of Somerville, are visiting Mrs. Ferris' mother, Mrs. Susan Smock, at her home at Readington.

Mrs. W. E. Bird, of Lebanon, has reached home from St. Barnabas' Hospital, in Newark, where she underwent an operation.

Miss Ella Davis, of New York City, is spending a short vacation with her sister, Mrs. Samuel D. Skillman, at Whitehouse Station.

The Public Schools at Readington will close Frday afternoon, June 14, for the summer vacation with appropriate exercises.

John L. Weintrebe, proprietor of the Union Hotel, Whitehouse Station, has purchased a Flanders runabout automobile.

Mrs. J. R. Shurts, of East Orange, is visiting her father, J. Smith Clark, at Lebanon.

The Readington Baseball Club will hold a strawberry and ice cream festival on the school house grounds tonight.

George Myer, of Plainfield, is visiting Mr. and Mrs. William Hann at their home at Readington for a few days.

Mr. and Mrs. John Hageman, of Hopewell, are visiting Mr. and Mrs. William T. Hageman, at Readington.

Mrs. L. A. Walters returned to her home at Lebanon Wednesday after a visit to Newark and Jersey City.

Miss Orpah Harvey, of Trenton, is spending a few days as the guest of Mrs. Austin Shurts at Lebanon.

Miss Edna Lowe, of Lebanon, is the guest of various Somerville and Stanton relatives for a week.

Walter H. Opie is spending a week in Brooklyn and New York City. He will also visit in Plainfield.

John Vroom returned to his home at Readington Wednesday after a visit to his sister in Plainfield.

North Branch.

As there were not enough members at the last business meeting of the Christian Endeavor Society of the Reformed church, the election of officers for the ensuing six months was indefinitely postponed.

Mr. and Mrs. Hummer Lane and Frederick Hall, of Plainfield, are visiting the latter's parents, Mr. and Mrs. A. W. Hall, at Readington, for a week.

Mrs. James L. Stillwell will entertain the members of the North Branch Literary Circle at her home Wednesday afternoon, June 19.

Daniel Coughlin, of Somerville, is spending a few days with James A. Lowe at his summer home in North Branch.

Matthew H. Dunn, of Roselle, is visiting his brother, David Dunn, at his home, near North Branch Depot.

Mr. and Mrs. George A. Vosseller, of Somerville, are visiting Mr. and Mrs. J. V. D. Ten Eyck.

Mr. and Mrs. Benjamin Bacorn, of Plainfield, are visiting Mr. and Mrs. Harry Bacorn.

Russell Cornell is visiting his parents, Mr. and Mrs. A. M. Cornell, at Readington.

Peter M. Williams, of Jersey City, is visiting his mother, Mrs. Sarah Williams.

John G. Sutphen has purchased an automobile of the touring car type

Westfield.

A meeting has been called for tonight at the residence of William Gilroy, in the First ward, to take up the matter of having cleaner streets in the town. Residents of the First and Third wards have been invited.

Rev. W. I. Steans will deliver the baccalaureate sermon to the graduates of the Westfield High School, June 16, at the Presbyterian church.

Hunterdon County.

After spending a few days with her parents, Mr. and Mrs. George Fetters, Prospect Hill, Glen Gardner, Mrs. Catherine Harman returned to her home in Brooklyn yesterday.

The Glen Gardner baseball team will play the Lebanon nine on the former's grounds Saturday afternoon.

Misses Grace and Lillian Gardner, of Brooklyn, are guests of friends in Clinton.

Bound Brook.

Miss Dorothy Morton has been engaged as soloist with the Royal Alexandra Band, of Winnipeg. Mrs. A. O. G. Brigg and G. L. Brigg, of this place, under whose management, with the Messrs. Shubert, Miss Morton will be starred next season, will join Miss Morton in Winnipeg the first week in August.

The pupils of Miss Phillips, assisted by Will Johnston, baritone, and Prof. Albert T. Stretch, violinist, will give a recital of music in the Methodist church at 8 o'clock this evening. A silver collection for the benefit of the Choral Society will be taken.

Mrs. H. D. Brokaw, Mrs. G. W. Kline and her mother, Mrs. Tunison, of the "Mooring," South Bound Brook, left this morning for Greeley, Col., where they will spend three months with Mr. and Mrs. Charles Southard.

Jacob D. V. Parkhurst left for his summer home, "Maplehurst," at Tilton, N. H., yesterday. During his absence from Bound Brook his home on Watchung road will be occupied by Mr. and Mrs. E. Bouton, of Elizabeth.

The Bound Brook baseball team will play the Dunellen team on the East Main street grounds tomorrow. The game will be called at 3:30.

The Epworth League of the Methodist church will hold a festival on the church lawn Monday evening, June 10.

Mrs. M. Hoke and children is spending some time with relatives at East Hampton, Conn.

William Woodhouse has rented the Field flat and will move from Somerville in a few days.

Henry Bonham has resigned his position at Langdon's market and gone to carpenter work.

Miss Helena Franke, of East Bound Brook, is spending a few days at Asbury Park.

Mrs. A. R. Wilkes, of New York, is visiting her parents, Mr. and Mrs. Andrew Helfin.

Middlebrook County Club will give a dance in the clubhouse tomorrow night.

Mrs. William Connors, of Newark, is visiting Mrs. J. Connors for a few days.

Dunellen & Vicinity

There was a big attendance last night to witness the farcical comedy produced under the auspices of the Christian Endeavor Society and their presentation was greeted with much laughter and applause. It will be repeated tonight.

The entertainment to be given by Mrs. Dean, under the auspices of the Methodist Brotherhood, has been postponed to June 20, so as not to allow the date to conflict with the graduating exercises of the public schools.

William W. Giddes graduated yesterday from the New York University Law School. He will remain for some time connected with the office of Graham & Stevenson.

Dunellen's baseball nine will try conclusions with the heavy sluggers of Bound Brook tomorrow. McLaughlin and Dixon will be the battery for Dunellen.

The Board of Trade has called a special meeting for this evening to meet the delegates from the County Board of Trade Affiliation.

Mr. and Mrs. Oscar Runyon were in New York last evening, where they attended the performance of "Robin Hood."

Children's Day exercises will be observed at the Methodist Episcopal church on Sunday morning.

'Plains & Fanwood.

Funeral services of Mrs. Joseph Corrona, who died at her home on Stanbery avenue, Tuesday morning, was held this morning at 8 o'clock from the house and 9 o'clock from St. Mary's church, Plainfield, where a solemn high mass was read. The services were attended by many of the old friends and neighbors who had known the deceased during her many years' residence here. Interment was made in St. Mary's cemetery.

The enrollment at School No. 1, in the advanced primary department has increased so during the year that the Board of Education will be obliged (in order to comply with the State law) to engage another teacher next year, dividing the class. A growing school is the best advertisement the town can have.

Children's Day exercises will be observed with appropriate exercises at the regular hour of worship at the Baptist church, Sunday morning.

The Central Railroad park gang has been at work about the station, cutting the lawns and planting flowers. The park looks very pretty.

The Children's Day exercises will be held in the Methodist Episcopal church Sunday night in place of the regular preaching service.

Mr. and Mrs. Howe have returned to their home in Troy, N. Y., after visiting Mrs. Howe's parents, Dr. and Mrs. F. W. Westcott.

Mr. and Mrs. Otto Peterson, of Newark, have been visiting Mrs. Peterson's mother, Mrs. Benjamin Clark, of Prospect avenue.

Clifford Holland and Edward Hetfield, students at Stevens Institute, have returned home for their summer vacation.

The local school team plays the Garwood School team tomorrow morning at 10:30 on the Park avenue grounds.

The funeral of Mrs. John Pickle was held yesterday afternoon from her late home at Willow Grove.

Mrs. James C. Lyons, of Westfield avenue, is visiting her niece, Mrs. Charles Smith, at Westfield.

Charles Thomas, of Fanwood, has been drawn as the local member of the petit jury at Elizabeth.

The bridge over Greenbrook has been repaired by order of the County Board of Freeholders.

Mrs. William Lidgate is visiting her sister, Mrs. William Backster, of New Canaan, Conn.

Charles Fuchs has resigned his position as butcher with the Endress Co., of Plainfield.

The Fanwood Stone Crusher Co has purchased two new horses.

MISS KENYON'S GIRLS REUNITE

(Continued from page 1.)

sonated by Mrs. M. E. Perkins, who had fierce and dashing ways; "William, constant, good looking," Miss Molly Perkins, who did the sailor's horn-pipe, and made ardent love to perfection; "Susan, the child of destiny," and incidently the bone of contention between Lord Othemanor and fair William, was well acted by Miss May Faber. The three pirates, Mrs. E. P. Sharretts, Miss Anna Garrigues, Miss Katherine Titus, were indeed bold, bad men, as they sailed in on their wonderful ship with their blood stained faces, and fierce mustaches.

The scene was laid in "Wrigglesdade;" the time, once upon a time.

The second, "A Flower Play," written for the occasion by Mrs. Maxwell Perkins, was in blank verse, and most charming. The characters were: Narcissus, Miss Monica Sharretts: Wisteria, Mrs. E. P. Sharretts; Rose, Miss Susanne Wharton; Dorothy Perkins Rose, Miss Peggy McEntee; The Queen, Mrs. M. E. Perkins; Columbine, Miss Helen Stevens; Pansies, Miss Carol Benton and Miss Kitty Swan.

Mrs. Perkins deserves congratulations for having so beautifully worked out such an original idea. A vote of thanks was extended by all present to the class of 1905 for having managed every detail of the luncheon so efficiently. Its members are: Miss Alice Titus, chairman; Mrs. M. E. Perkins, plays; Mrs. E. P. Sharretts, decorations; Miss Elizabeth Flanders, luncheon; Miss Helen Stevens, stage manager; Miss Josephine LaTourette.

Mrs. Eugene Hatch arranged the place cards. The officers of the association are: President, Mrs. Leighton Calkins; vice president, Mrs. Frank Hubbard; vice president, Miss Margaret Leal; secretary, Miss Ruth Titus; treasurer, Mrs. William S. Tyler.

Those present from Plainfield were Miss May Shreve, Miss M. A. D. Perkins, Mrs. W. C. Hubbard, Mrs. Stuart Patterson, Mrs. Frank Raymond, Miss Ella Serrell, Miss Caroline Martin, Mrs. Edward P. Sharretts Mrs. Brown Rolston, Mrs. T. F. Wikoff, Miss Marguerite Carpenter, Mrs. Edmund Rushmore, Miss Bessie Phillips, Miss Florence Stuart, Miss Marion Marsh, Miss Mabelle Phillips, Miss Helen Stevens, Miss Anna Garrigues, Miss Helen Adams, Miss Mae Faber, Mrs. W. H. Murray, Miss Annie Cook, Miss Margaret Cook, Mrs. Howard Canone, Mlle. Aline Dutolt, Miss Dorothy Fisk, Miss Margaret Leal, Mrs. Charles P. Rocap, Miss Marion Rocap, Miss Isabelle Scott, Miss Christine Scott, Mrs. L. G. Timpson, Miss Helen Timpson, Miss Ruth Titus, Miss Alice Titus, Miss Katherine Titus, Mrs. Clifton Wharton, Jr., Miss Susanne Wharton, Miss Jean Wharton, Mrs. Henry Hibbard, Miss Helen Strong, Mrs. F. D. Schuyler, Mrs. Thomas Wheeler, Miss Martine Weeks, Miss Dorothy Leal, Mrs. James Kimball, Mrs. D. E. Titsworth, Mrs. L. M. French, Mrs. Frederick G. Mead, Miss Margaret Mead, Mrs. Leighton Calkins, Mrs. Eugene H. Hatch, Mrs. Robert Rushmore, Mrs. John J. Swan, Miss Elsie Harmon, Miss Helen Harmon, Miss Elsie Suffern, Miss Dorothy Beeken, Miss Jean K. Howell, Mrs. L. H. Van Buren, Mrs. Ralph C. Davison, Mrs. William T. Kaufman, Mrs. William S. Tyler, Miss Sarah Manning, Miss Jean Millar, Miss Elvira Kenyon, Miss Minnie Marsh, Miss Sarah Hayes, Mrs. Howard Tracy, Miss Isabel S. Arnold, Miss Laura Long, Miss F. F. Clark, Mrs. F. St. John Fitch, Miss Hanah Hayes, Miss Lydia Hayes, Mrs. Marion S. Ackerman, Mrs. F. J. Hubbard, Miss Ethel Titsworth; Mrs. Frank B. Clark, Mrs. George Worth, Miss Marion Brown, Miss Lucie Budlong.

From Bound Brook, Mrs. W. W. Smalley, Miss Josephine LaTourette; from Dunellen, Mrs. J. P. Faber; from Westfield, Miss Pauline Ralli; from Orange, Mrs. F. C. Geiger, Mrs. Theodore Reynolds; from Newark, Mrs. W. S. DeMott, Mrs. Frank Currier; from Springfield, Mrs. Arthur Boone; from Short Hills, Mrs. E. H. Bonnell; Woodcliffe, Mrs. J. C. Miller; Belleville, Mrs. Amy Vermule; Millington, Mrs. John E. Hedenberg; New York, Miss Emily B. Tracy, Miss Edith Tracy, Miss Margaret Curtis; Philadelphia, Miss Eudora Onderdonk; Brooklyn, Mrs. Richard Duyckinck, Mrs. L. P. Baldwin, Mrs. Carol S. Brown; Flushing, N. Y., Miss Dorothy Averill; Pelham Manor, N. Y., Mrs. Thomas McCready; Spuyten Duyvil, N. Y., Mrs. W. H. Haskill; City Island, N. Y., Mrs. Howard L. Horton; Muncie, Indiana, Mrs. Charles M. Mix.

ITEMS OF INTEREST TO SEVENTH-DAY BAPTISTS

The June meeting of the Board of Directors of the American Sabbath Tract Society will be held Sunday afternoon at 2:00 o'clock.

The last meeting for the season of the Woman's Society for Christian Work will be held on the lawn at the residence of Mrs. Henry M. Maxson, 661 West Seythn street, on Wednesday afternoon. It will be an all-day meeting. Bring your own work, and also ten cents. As on previous occasions each one is asked to bring one contribution toward the luncheon. Bring also a fork, a spoon and a cup. Business meeting at 4 o'clock. In case of rain the meeting will be held as usual in the church.

The Men's Club will celebrate the last meeting of the season Sunday evening, by a supper at half past six o'clock, in the church, to be followed by an illustrated travelogue by Henry M. Maxson. "Getting On In the World" is the subject. The supper will be arranged by a committee of the club and will be fifty cents a plate, as good or better than any dollar uspper. We want every man of the church and congregation to be present, with any friends he may desire to bring with him. Please notify the president of the club, Dr. M. L. Clawson, or Dr. O. B. Whitford, or John B. Cottrell. Officers for next year will be elected.

Seven members of the Junior Society have been elected members of the Young People's Society. These members are especially requested to be present this afternoon when they will receive words of welcome by officers of the society and by the pastor.

The newly elected officers of the Y. P. S. C. E., are: Frank R. Kellogg, president; Roy E. Titsworth, vice president; Miss Nettie G. Stillman, recording secretary; Miss Ethel L. Titsworth, corresponding secretary, Charles F. Neagle, treasurer. The Junior superintendent and the chairmen of the committees will be announced later.

IN THE CITY COURT.

Wells Creager, a hackman at the North avenue depot, was fined $5 today for an assault upon Harold Martin, colored. In the case of Charles Giebeler against Emanuel Kapelsohn for alleged forgery of a promissory note, a hearing was waived by Judge William Newcorn, counsel for defendant, who was held in $600 for the Grand Jury. A further case against the same defendant on complaint of Ernest Hand, of 65 Laramie road, for allowing his horse to run at large and eat up his garden, was dismissed, there being no evidence to show that the city ordinance had been infringed.

Our boys' wool Sailors and Russians stand cellar door strains.

Made of sturdy all-wool fabrics.

Sewed with strongest silk.

Put together to stay together.

With a style especially smart.

Mostly of colors that won't quickly soil.

Wash sailors and Russians too.

Of colors that won't wash out.

Guaranteed absolutely fast or "your money back."

Everything else to keep boys cool in Summer.

Furnishings, hats and shoes.

Everything boys play with from baseballs to canoes.

ROGERS PEET COMPANY
Three Broadway Stores
at Warren St. at 13th St. at 34th St.
MANHATTAN.

PERSONAL.

Mrs. F. P. Seymour, of Baltimore, sister of Mrs. N. Y. Pike, of East Front street, is very ill at Brentwood Sanatorium, L. I., with little hope of her recovery.

Mrs. Walter Eells and children, of Newport, R. I., are visiting Mrs. Ogden E. Meeker, of Somerset street. Mrs. Eells was formerly Miss Anna Morrison, of this city.

Among the passengers on the steamship Konigin Luise, of the North German Lloyd line, tomorrow, from New York for London, Paris and Bremen, will be Miss Elizabeth Meyjes, of this city.

Mrs. Ogden E. Meeker and daughter, Evelyn, of Somerset street, and Mrs. Walter Eells and two children, Dorothy and Edward, of Newport, R. I., but formerly of this city, are recovering from injuries received in a trolley accident on Memorial Day.

CHRISTIAN FIELD.

Rev. William Sullivan, of New York, will preach at All Souls' church tomorrow. His subject will be "The Peace of Religion in Human Life."

The Children's Day exercises at Warren chapel have been postponed to Sunday, June 16, at which time there will be a baptism of children.

Martin A. Korff, assisted by other musicians, will conduct a special service at the Salvation Army hall on Sunday evening. Music, naturally, will be a feature of the service. Mr. Korff will give a gospel address.

NEW YORK AMUSEMENTS

The Shubert-Brady all star revival of "Pirates of Penzance," at the Casino, is quite the most interesting and successful of all the Gilbert and Sullivan renewals—and that is saying a great deal, for each of the four has been an almost sensational hit. The addition of Blanche Duffield to the company for the principal soprano role is of incalculable value, for she sings beautifully, has a sweet young personality, and acts with grace and charm. Eugene Cowles, De Wolf Hopper, Arthur Aldridge, George J. MacFarlane, Richard Temple, Alice Brady, Viola Gillette, Louise Barthel and Josephine Jacoby make up a roll of principals it would be very difficult to duplicate. I never have seen a first night in New York where the enthusiasm was greater than that which burst through the sweltering bonds of Monday evening at the Casino.

PROCTOR'S GOOD SHOW.

The aerial marvels, the Ernesto Sisters, a trio of clever wre artists, head the bill at Proctor's theatre for the week-end. Their balancing, rope jumping, running, etc., are well performed. Lillian Kingsbury & Co., present a burlesque travesty entitled "Mrs. MacBeth." Harry and Bernice Lowe, comedy musicians, are really funny. Berri and Carter, singing comediennes, and Francis Leonard, impersonator of the suffragette, and Edie Foy complete the bill.

—Interested in outdoor life? Read the gossip on the Press sporting page.

OUR JUNE WHITE SALE

---THE SEASON'S GREATEST WHITE SALE

A Merchandising Event of the Utmost Importance—Offering Scores of Exceptional Values in all Manner of White Wear and White Yard Goods.

This is the one big Summer White Sale of the season; eagerly awaited by those women who have learned of the real importance of a White Sale at this store. The merchandise embraced in this sale is of that fine quality you habitually associate with this house, while prevailing prices offer you opportunities to effect substantial savings. In the space below we are only able to quote a few of the many splendid values offered, and would urge you to attend the sale early if you want your full share of the values so very unusual as are included in this sale.

The Undermuslin Stocks Make an Especial Bid for Your Full Attention

Our undermuslins supply, above all else, the compelling feature of this sale. You will find displayed all manner of dainty yet durable undermuslins—all at **Special White Sale Prices.**

DRAWERS UNDERPRICED.

Well made of good materials, some plain tucked, others prettily trimmed with laces and embroideries.

50c values at 39c
69c values at 50c

NIGHT GOWNS IN THE WHITE SALE.

Each and every garment is made of materials of good quality. They are all splendidly made and from the lowest to the highest priced are worthy of any woman's wardrobe.

50c Gowns, White Sale Price 39c
69c Gowns, White Sale Price 50c
$1.00 Gowns, White Sale Price 79c
$1.25 Gowns, White Sale Price $1.00

SKIRTS IN THE WHITE SALE

Every woman needs a number of these nether garments—all the year round. You should "stock up" from this fine assortment as prices in the sale are the lowest they will be for months to come.

$1.29 Skirts, White Sale Price $1.00
$1.50 Skirts, White Sale Price $1.19
$1.75 Skirts, White Sale Price $1.49
To $5.00 Skirts, White Sale Price..$3.49

SHORT UNDERSKIRTS.

Two lots of these hot weather garments that are up to the high quality which we insist upon in our goods.

39c values at 25c
69c values at 50c

A WHITE SPECIAL PRINCESS SLIPS AT 98c.

These greatly favored garments are splendidly made of only good quality nainsooks and batistes. They are prettily trimmed with exquisite embroideries and laces and are in the White Sale specially priced at 98c

CORSET COVER SPECIAL.

25c value at 19c.

One of the best Covers it has been our pleasure to offer. Well made and prettily trimmed with dainty embroidery.

19c.

WOMEN'S TAILORED LINEN SUITS WHITE SALE PRICE $4.98.

Fashioned in a very smart yet plain model; the tailoring on these sujts are as good as you will find in any of the much higher priced garments. The grade of linen is splendid, it being properly shrunk and in natural color; special price.....$4.98

29c DRESS LINENS REPRICED AT 21c.

A splendid quality, full yard wide, in natural color and regularly worth 29c yard; White Sale Price 21c

A SPECIAL OFFER OF THE CELEBRATED "POINTER" BRAND YARD GOODS.

Most women are well acquainted with this well known and absolutely reliable mill. What they term "Outs" most mills would pass as perfect goods. Here and there in these items you will find a most trifling imperfection, still they were turned down as first and we got them cheap. You get the benefit in these low prices.

Wide Wale Suit Corduroy, a fine value at 50c; White Sale price, yard 35c

Narrow Wale Suit Corduroy, what you pay 39c for, White Sale Price, yard 25c

Remnants of from 2 yards up of a fine quality Batiste; worth 25c, for, yard 10c

NO. 350 IMPERIAL LONG CLOTH 12 YARDS AT $1.49

A splendid quality, soft and sheer fabric, that can be used for so many things, in 12 yard pieces, cut; in the White Sale, at only, the piece $1.49

OUR NEW RIKERS TOILET ARTICLE DEPT.

Is filling a long felt want in Plainfield; it is so much nicer to be able to choose your toilet requisites yourself and right in your own town, too. Just inside our main entrance, to the left. ..

TOWELS IN THE WHITE SALE.

Underpriced items that should be of unusual interest to housewives, giving them opportunities to save considerably.

Pure Linen Towels, with hemstitched ends and borders, a splendidly heavy article, in the White Sale at 19c

LADIES' WHITE HOSE, 25c QUALITY, 19c.

These are in out sizes, are a fine quality Silk Lisle, regularly worth 25c, which we have priced in the White Sale at only, pr 19c

TWO SPLENDID EMBROIDERY BARGAINS.

This section has a most enviable repute amongst the ladies of Plainfield for its beautiful stocks and moderate charges. Here's two big values that will greatly enhance that reputation.

Beautifully designed Edges and Insertings, values up to 25c, in the White Sale, at yard 10c

27 inch Flouncings, in many handsome designs on a fine grade Swiss; a 75c value, at only 59c

TWO ATTRACTIVELY PRICED FABRICS.

For your summer wear, of a splendid grade. There are others but these were the first two that came along as we made our notes for this ad.

White Crinkled Cloth, full 28 inches wide, with a nice soft finish; regular 19c quality, at only, yard 15c

A fine quality Nainsook, which we regularly sell at 18c, in the White Sale, at yard 12½c

The New Riker Toilet Articles Department

Is certainly a success. Every day we hear expressions of pleasure from ladies of the opportunity this new section gives them to purchase their Toilet requisites themselves, and they all say having once tried Riker's goods they wouldn't use anything else. Here are a few of the leaders.

RIKER'S IMPROVED COLD CREAM.

The most effective cream that has been compounded. It is cleansing and softening and massages lightly into the skin; in jars.....25c

FREE—For a few days only we will give with each purchase of Riker's Cold Cream a dainty souvenir bottle of Mary Garden Perfume. The season's sensational perfume success.

RIKER'S ANTISEPTIC TOOTH POWDER.

Contains a combination of antiseptic ingredients known to the dental profession as the best to cleanse and purify the mouth, gums and the teeth. No acids and no grit. We guarantee it absolutely. Sanitary top packages at 15c

FREE—With each purchase of Riker's Antiseptic Tooth Powder we will present free a miniature jar of Riker's Cold Cream; value 10c.

RIKER'S SEPTONE HAIR TONIC.

A hair tonic and dressing of unequal elegance. Cleanses the scalp and cures dandruff and promotes a healthy and luxurious growth of hair .....25c and 75c a bottle

RIKER'S DRESDEN FACE POWDER.

We want all the ladies of Plainfield who have not used Dresden Face Powder to try it this week. Our experience is that it makes a new friend every time a new customer is secured.

Also we want to introduce quickly the exquisite new Perfume Trentini, made by V. Rigand, the celebrated Paris perfumer; so we have arranged to give free with every box of Dresden Face Powder a dainty little bottle of this exquisite new Perfume Trentini.

EYES TESTED FREE

By Dr. Norman C. Sears, graduate optician, of great ability. All consultations and tests free absolutely.

Here For Your Benefit—

Tepper's

PLAINFIELD, NEW JERSEY

EYES TESTED FREE

Dr. Norman C. Sears, the well-know local optician, is now in attendance at our store during regular business hours.

The Paris | **J. J. VARLEY** Ladies' Furnishings, Millinery, Infants' and Children's Wear. | The Paris

Vacation Sale of Nemo Corsets

Vacation Sale of Nemo Corsets

Hot-Weather Comfort!

The big feature of this Sale is the "Solid-Service Special" Corset at $2.00—see cut below.

NOT a "Self-Reducing," but suitable for stout and medium figures.

Fine, cool batiste; very long skirt, medium bust; sizes 19 to 30.

Not many, and no more to come—get *yours* quickly!

ALSO—a full line of Nemo Self-Reducing Corsets in all the new and popular models—

$3 to $5

Of cool batiste or very light white coutil, for summer wear.

Nemo $2 Solid Service Special

TOMORROW we place on sale the greatest bargain value in Corsets that we've ever had the pleasure of offering. These are the famous **NEMO** make, not the self reducing, but a Corset that the average figure can use with ease and comfort. They are made of durable batiste, long skirt, medium high bust, with two pairs of hose supporters, spoon shaped front steel, draw string and lace trimmed; **A $3.00 CORSET VALUE; SPECIALLY PRICED FOR THIS SALE**

At $2.00

See show window.

A BRASSIERE SPECIAL FOR SATURDAY.

Ribbon and embroidery trimmed; regular value $1.00; **SATURDAY** 75c

THE JUNE WHITE SALE

Is the great attraction this week; come here and get your supply.

Come to Varley's for values—if you can't come 'phone 232.

Children's lisle half hose, fancy tops; regular 15c special for Saturday 11c

ROSENBAUM'S BAZAAR

5c dish towling, special for Saturday 3½c per yard. Bargain Basement.

Specials for Saturday

A collection of 100 Dresses, ladies' and misses' in natural linens, ginghams and chambray; suitable for street and outing wear; reg. $2.98 and $3.98; special $1.98

50 sample Skirts, the latest styles; among these you will find voiles, fine chiffon, Panama serge and brilliantine; they are good value at $5.98; special.....$2.98

GREAT REDUCTION IN OUR WHITE GOODS DEPARTMENT.

29c Corset Covers trimmed with lace or embroidery, neatly finished; spec...19c

Combination Corset Cover and Drawers, or skirt; regular $1.25; special.....79c

59c Gowns; high, square or low neck; neatly finished; special 39c

Colored Princess Slips, blue, pink, yellow and lavender; neatly trimmed; regular $1.25; special 79c

50c Drawers, in five different styles; trimmed with lace or embroidery; spec.39c

100 Wash Skirts in natural linen, white ramie linen, white corduroy; regular $2.98; special $1.98

98c House Dresses; fast colors, well made; gingham and percale special...69c
Bargain Basement.

SPECIAL SALE IN CARTER'S KNIT UNDERWEAR FOR LADIES.

This line has been on the market for years and it always gives the best of satisfaction.

Union Suits in all styles; high neck and long sleeves, short or sleeveless; special 79c

Some more trimmed Hats at a special price; were sold up to $4.98, at.....$1.98
See window display.

Turkish Toweling Outing Hats; the newest fad at 98c

Ladies' Waists, regular 98c value; at 69c
Bargain Basement.

Rosenbaum Bros., 115-117 W. Front St., Opp. Somerset St.

Advertising Pulls—It Doesn't Jerk

That is if it is put together rightly and placed in the right mediums. Under such conditions it is certain to influence your business to the betterment of it if you will only have the courage to "keep at it."

How did John Wanamaker and our other commercial kings build up their vast enterprises? Simply by good business ability and—Advertising constantly—keeping at it. You wouldn't apply a liniment with a feather would you, you rub it in—just the same with advertising, except that you keep on rubbing it in and the harder and longer you do the rubbing the greater the returns.

We once read in a country paper the following: "If you have a prosperous business, advertise and keep it—if not advertise and get it.

If you can't find the necessary time to devote to advertising your business properly phone us. We have an expert who will put up your "Copy" that will bring sure results.

The Advertising Department Plainfield Daily Press Tel. No.1300

TRY A PRESS WANT AD

ADVERTISED MAIL MATTER

E. H. Bird, P. M.

Plainfield, N. J., June 3, 1912.

Atrz, Dr. J. L.
Anderson, John
Apgar, Mr. Alfred
Aspinwall, Mr. and Mrs. Lloyd
Ahearn, Mr. John
Bitty, Mr.
Barnett, F.
Beers, Mary
Booker, Mrs. H. W.
Burns, Mr. James
Burke, Mr. W. D.
Bell, M. D., Edw.
Crawford, Mrs.
Carsen, Mr. Wm.
Chamberlain, Miss E.
Day, Mrs. B. C.
Dickinson, Mr. & Mrs. Geo. E.
Deaukhart, Mr. H.
Frieri, Mr. Leone
Foster Alum. P. & P. Co.
Gordon, Mr. M.
Honeyman, Mrs. L. F.
Hickman, Mr. Geo.
Hall, Miss Bessie
Herrman, Mrs. Wm.
Hillyer, May E.
Ivins, Mr. and Mrs. William
Jennings, Miss J. M.
Johnson, Miss M. E.
Johnson, Mrs. B.
Jones, Mr. H. W.
Johnson, Miss A. E.
Kuhl, Mr. F. P.
Krinie, Miss Eva
Kiss, Mr. W. W.
Kline, Dr. A. K.
Kestler, Mr. Peter
Kendall, Mr. Wm.
Large, Mr. W. W.
Lawrence, Miss C.G.
Lears, Mr. John
McGinley, Miss A.
McGowan, Jas. D.
McNell, Mr. Gorton
Miller, Miss M. C.
Maxwell, Mrs. F.
Muller, Mr.
Moore, Mrs. Eliza
Martin, Mrs. A. W.
Mayer, Miss A.
Mawday, Miss A.
Morgan, Mr. and Mrs. Shepherd
Nichols, Mrs. A. E.
Nicoll, Mrs. A.
O'Gorman, Miss A.
O'Hop, Mr. John
Plainfield Lawn Tennis Club
Pendexter, S. S.
Riordan, Mr. Frank
Ross, Mr. C.
Ryder, Mr. E. M.
Rice, Mr. Elias
Smith, Mr. and Mrs. Harry
Spekurn, Mrs.
Saunders, Mr. W.
Servis, Mrs. Geo.
Sun Rubber Co., The
Speer, Mr. F. C.
Strauss, Mr. Louis
Stewart, Mrs. Nora
Smith, Mr. Philip
Szybulcik, Helena
Swick, Mrs. Harry
Pannucci, Mr. L.
Townsend, Mrs. R. C.
Troiano, Antonio
Ferry, Mrs. P. E.
Vanderoof, Mr. T.
Wilts, A. V.
Weber, O. H.
Wilkins, Miss M. E.
Watson, Mrs. E. L.
Waine, Mrs. H.
Wilkie, Mr. and Mrs. John L.
White, Mr. G. A.
Wilkes, Mrs. H.
Wettlin, Miss E. L.
315 Harvey ave.

"Please say advertised."

—Taft's revision upward on the pension roll did not save Ohio for him.—Brooklyn Eagle.

TWIN RESORTS AWAIT LIQUOR LAW DECISION

Asbury Park, June 7.—Many persons in this city and Ocean Grove are keenly interested in the forthcoming decision of the Court of Errors and Appeals as to the constitutionality of the law prohibiting the sale of liquor within one mile of the Ocean Grove Campmeeting Association property. The court is expected to give a decision at the same time on the legality of the restrictive clause in every Asbury Park deed, prohibiting the sale of liquor on the premises. These two important point are bracketed, as it was considered by those who are behind the appeal that they are practically alike, so far as concerns the sale of liquor.

The "mile-limit" law has been on the statute books since Ocean Grove and Asbury Park were established, more than forty years ago. When Founder James A. Bradley laid out Asbury Park he determined that he would make it a prohibition resort, and so every deed to property sold by him obligated the purchaser to keep the premises free from the sale of liquor.

This restriction, as well as the "mile-limit" law, was attacked in the courts during the lifetime of the late David Harvey, Jr. It was declared by some of the progressive citizens that the bar to the sale of liquor in the city was a drawback, and was keeping the city from growing. It was contended further that when Founder Bradley laid out the place he did not see visions of such a resort as is established today; that conditions are such that licensed hotels are absolutely necessary to the growth and prosperity of the resort.

The advocates of licensed hotel bars went so far as to call a special election at which the people voted to have a Board of Excise, with power to issue licenses. It was not intended to license saloons, but to confine the sale of liquor to hotels. A license fee of $1,000 was ordained and several years ago, for the first time in the history of the resort, liquor was sold with the consent of the authorities, although it was held by the anti-license advocates that it was not sold legally.

Mr. Harvey carried the case to the Supreme Court, and that tribunal decided that the restrictive clause in all deeds and the "mile-limit" law were both constitutional. This was a hard blow to those who had fought so hard for license, among them being some of the leading hotel men of the resort.

An appeal was taken to the Court of Errors and it is the decision from this body that has stirred up Asbury Park and Ocean Grove citizens into a state of great anxiety.

VOTE FOR FAR HILLS SCHOOL.

Bernardsville, June 7.—The voters of Bernards Township, at a special meeting, favored erecting a school house on a plot to be purchased in Far Hills, adjoining the lands of Grant B. Schley and David Rinehardt. The cost of this plot is not to exceed $7,500. The total cost of building and equipment is not to be more than $17,500. The board was also authorized to spend $3,500 in improving the building at Basking Ridge and $1,500 to improve the Liberty Corner School. Bonds will be issued for the necessary money. There were 119 votes cast, with but three in opposition to the proposition. Van Cleve Meeker was chairman of the meeting and Michael Balco secretary.

—Advertise in the Daily Press.

ONE ALTERNATE FROM NEW JERSEY FOR TAFT

Trenton, June 7.—President Taft will have one lone representative from New Jersey in the National Convention at Chicago. He will be an alternative from the Second Congressional District composed of Burlington, Cape May and Cumberland counties, and he will go to the convention through the failure of the Roosevelt managers to nominate two candidates for alternate in this district.

William H. Bright, of Hollybeach, was the only alternate nominated in the district on the Roosevelt ticket. He was elected and as far as the Roosevelt ticket is concerned the place of the other alternate is vacant. As the District is entitled to two alternates the high man on the Taft ticket among the alternates will fill the vacancy. The high man is former Assemblyman Christopher S. Hand, of Tuckahoe, Cape May county, and so he will receive a credential from the Secretary of State entitling him to a seat in the convention.

TRADE BOARD DINNER.

New Brunswick, June 7.—Action was taken by the directors of the Board of Trade toward tendering a complimentary dinner to the Board of Aldermen. Formal action will be taken at the monthly meeting of the Board of Trade next Wednesday night. The boost week committee spent $2,800 for the week's celebration. Toward this, $2,300 was raised and the deficit was made up by the members of the committee. Some of the members were so enthusiastic that they offered their share of the expenses for another such celebration next year.

Plainfield Daily Press

Published Daily except Sunday, by the PLAINFIELD PRESS COMPANY. 105 North Avenue.

Entered at the Plainfield, N. J., Postoffice as Second Class Mail Matter.

Leslie R. Fort and Ralph L. Morrow, Editors and Managers.

TELEPHONE PLAINFIELD 1300. Private Branch Exchange connecting all departments.

Two cents a copy. Ten cents a week. $5.00 a year in advance. Delivered by carrier or by mail. No extra charge for papers mailed to points in the U. S. and Canada.

Any subscriber failing to receive a single issue will confer a favor by notifying the business office.

Advertising rates mailed on application. Copy for Change of Advertisements to ensure change for same day must be at the office by 9.00 a. m.

June 7 In American History.

1765—The famous "Stamp act" congress of the American colonies was called by Massachusetts.

1776—Richard Henry Lee offered resolutions in congress declaring the colonies independent.

1880—John Brougham, Irish actor, on the American stage nearly forty years, died; born 1810.

1893—Edwin Booth, famous tragedian, died; born 1833.

1910—Professor Goldwin Smith, Anglo-American author and educator, died; born 1823.

ASTRONOMICAL EVENTS.

(From noon today to noon tomorrow.) Sun sets 7:28, rises 4:28. Evening Stars: Mars, Jupiter. Morning stars; Venus, Mercury, Saturn.

Plainfield, N. J., June 7, 1912.

RECIPROCAL PUNISHMENT.

New Jersey's new motor vehicle commissioner, Job H. Lippincott, has evolved a new plan in automobile reciprocity whose success is dependent upon the degree of good faith exercised by himself and the commissioners of nearby States. His theory is for reciprocity of punishment for offending automobilists to be coupled with reciprocity of touring privileges. The proposition has been put up by him to the automobile officials of New York, Pennsylvania, Delaware, Maryland, Connecticut, Massachusetts and Rhode Island and it is to be expected that they will give their hearty consent and co-operation in the matter.

Summed up in a few words, Mr. Lippincott's idea is to report to the authorities of a given State the names of any of their autoists who have violated the laws of New Jersey with a request that such punishment as the commissioner in the former State may deem proper be meted out to the offending autoists. Commissioner Lippincott makes the offer to act promptly when a commissioner of another State reports to him that a New Jersey automobilist has committed any infraction of the laws in the State from whence the complaint comes. Those who violate an auto law, Mr. Lippincott observes, quickly get out of the State and there is no legal remedy for they cannot be compelled to return.

"With the adoption of reciprocity in New Jersey," says the Commissioner in his letter, "this department has found great difficulty in regulating motor vehicles operating under licenses issued by other States.

"Unless such vehicles can be brought under the regulation of this department the result will probably be drastic amendments to the reciprocity law, which may nullify its good features.

"This condition can be corrected if we can obtain the active co-operation of your department. Our suggestion is that any car bearing a license number issued by your State and transgressing the laws of New Jersey while in the confines of our State, should be reported to you, so that your department may take such action as you may deem proper.

"In return we promise the hearty co-operation of this department in similar cases which might arise in reference to cars bearing our licenses and passing through your State. We believe that such an interchange will result in a more uniform enforcement of the State laws both here and in your own State."

A poll of the Senate reveals the fact that that body is strongly opposed to the House plan to stagnate the Navy by refusing Secretary Meyer's request for the immediate construction of two battleships of the most advanced type. The argument is made by the majority of the Senators that the United States must remain a first class and not degenerate into a third class power and that the only way to insure supremacy is by the maintenance of a powerful Navy. A first class Navy is the best guarantee for peace notwithstanding a popular impression that the building of a strong Navy portends a fight.

The Netherwood Residents' Association, a civic organization composed largely of commuters, wants the Jersey Central to erect a station building on the west bound side of its tracks at that stop. When it is considered that the passenger patronage at the Netherwood station is considerably greater than at other points along the company's line where there have been station buildings for years the request appears to be a reasonable one. Under existing conditions, strange as it may seem, there is no shelter for a patron alighting from or boarding a train.

Bids for the collection and disposal of garbage must be filed with City Clerk MacMurray before Monday night, June 18, when it is proposed by the Common Council to make a contract for this work. After ten long years of agitation by the Daily Press and the Board of Health, householders will soon find a decided improvement in the method of disposing of refuse and moreover a considerable saving in their expense account. For this they may thank Councilman George Strong Clay.

The contributed editorial for tomorrow's issue will express the opinion of one of Plainfield's foremost residents, a man of unusual talents, on a subject of exceptional interest in this community at the present time. The commission form of government will be his subject and it goes without saying that his contribution to this discussion will be a valuable one.

COMING EVENTS.

TODAY—Horse show.
Hartridge School commencement.
TONIGHT — North Plainfield Council meets.
Howard H. Williams on "Commission Form of Government," at Warren chapel.
Strawberry festival at West End Tabernacle.
Minstrel Show, Church of the Heavenly Rest.
Manufacturers' Baseball League directors meet.
Illustrated lecture on foreign travel at Young Friends' Association meeting.
Strawberry festival at First M. E. church.
Bowling cup presentation to H. C. Krebs at Park Club.
TOMORROW—Third day of ninth annual horse show.
Watchung Council, Knights of Columbus, go to Washington, D. C.
Crescent Avenue church Sunday-school lawn party at W. D. Murray's.
Eight baseball games. (See sporting page.)
Golf tournaments at Plainfield Country Club and Park Golf Club.

AT THE HORSE SHOW

(Continued from page 1.)

Owing to the muddy and very heavy condition of the track, the judges promptly decided to postpone the classes for hunters and jumpers and these will be shown tomorrow morning at 10:15 o'clock. It would have been more or less dangerous for the horses to attempt to take the jumps under such conditions and the owners were pleased with the change in the program.

The classes shown yesterday comprised the harness, combination harness and saddle ponies and saddle horses, while two of the militia mounts were included to add interest. In all twelve classes were shown, and while the weather conditions had a tendency to dampen the ardor of the spectators, a popular award always brought forth hearty applause. The local entries had their inning, especially in Class 54, for harness horses. Charles W. McCutchen's Henry Navarre captured the blue in this event, while his Piccadilly Sweetheart was awarded the red, second honors. Mr. McCutchen handled the reins over the first named horse, and was much pleased with the decision of the judges.

Another local horse that came in for an award was Howard W. Beebe's Snip. In Class 58 for combination harness and saddle horses this entry was given third prize, after failing in another class.

Emil Seelig's entries had a most successful afternoon. In Class 17, for novice harness horses, his pair, Turkey Trot and Town Topics, captured the blue, and in Class 12, for novice harness horses over 14.2 hands and not exceeding 15 hands his entry, Enterprise, was awarded first prize. Again in Class 16, for novice harness horses over 15.2 hands, Mr. Seelig's Town Topics and Royal Victor won first and second honors.

The classes for saddle horses also aroused considerable interest. Miss H. D. Atterbury's Patricia captured the blue in Class 37, for novice saddle horses 15.2 hands or under, after being defeated in Class 36, by W. A. McGibbon's Milton. Patricia won her first blue ribbon at the Washington horse show a month ago, when she made her debut, and since then has attracted much attention.

The militia mounts attracted entries only from Troop A, of New York, and the militiamen gave a fine exhibition. The horses showed careful training and went through their paces with precision. Their performance won the admiration of the crowd. The summary of yesterdays' awards follow:

Class 17—Novice harness horses, pair of horses over 15.2 hands: First, Emil Seelig's ch. m. Turkey Trot and Town Topics; second, H. L. Pierce's b. g. Lord Grayling and Prince Grayling.

Class 12—Novice harness horses, horse over 14.2 hands and not exceeding 15 hands: First, Emil Seelig's ch. g. Enterprise; second, Mrs. A. E. Keller's b. m. The Girl.

Class 26—Combination harness and saddle ponies, 14 hands two inches and under: First, L. M. Newgass Co.'s br. g. Diffidence; second, Master R. Douglas' b. g. Wee McGregor; third, Master Chas. McWilliams' ch. m. Kathleen; fourth, Howard S. Starrrett's blk. s. Keith.

Class 32—Saddle horses: First, Highlaw Farm's ch. m. Sonia; second, Mrs. W. A. McGibbon's b. m. Rosabel; third, Miss H. D. Atterbury's ch. m. Patricia; fourth, L. M. Newgass Co.'s b. g. Watchful.

Class 16—Novice harness horses, horse over 15.2 hands, First, Emil Seelig's ch. m. Town Topics; second, Emil Seelig's b. g. Royal Victor; third, John T. Spratley's br. g. White Oak Choice; fourth, H. L. Pierce's b. g. Lord Grayling.

Class 60—Officers' chargers, open to all branches of the U. S. Army or National Guard: First, W. Davis Conrad's b. g. Prince Arthur; second, Alden S. Blodget's b. g. Justice; third, W. Spingler Mitchell's b. g. Charger; fourth, W. Spingler Mitchell's ch. g. Dragoon.

Class 54—Local class, harness horses: First, C. W. McCutchen's b. g. Henry of Navarre; second, C. W. McCutchen's ch. m. Piccadilly Sweetheart; third, Thomas A. Sperry's gr. m. Killarney; fourth, Mrs. A. E. Kell's b. m. The Girl.

Class 63—Breeding class, stallion suitable to sire heavy harness horses, to be shown in hand: First, Glenbrae Hackney Stud's br. s. Cudham Gentleman.

Class 36—Saddle horses, ladies' saddle horse, over 15.2 hands, ladies to ride: First, W. A. McGibbon's b. g. Milton; second, Miss H. D. Atterbury's br. g. Kildare; third, H. Stuart Hollis' ch. g. Kensington King.

Class 37—Novice saddle horses, horse 15.2 hands or under: First, Miss H. D. Atterbury's ch. m. Patricia; second, L. M. Newgass Co.'s br. m. Sylvia; third, The Little Farm's b. g. Penny Royal; fourth, H. L. Pierce's ch. m. Bourbon Queen.

Class 58—Combination harness and saddle horses, local: First, George Gustav Rohlig's ch. g. Avoca; second, Thomas A. Sperry's blk. m. Black Diamond; third, Howard W. Beebe's b. g. Snip; fourth, Ivanbrook Farm's ch. g. Peter Pan.

Class 61—Militia mounts, stallions, mares or geldings, 15 to 16.2 hands high, to be ridden by members of the militia of any State in dress uniform: First, Alden S. Blodget's b. g. Justice; second, W. Davis Conrad's b. g. Prince Arthur; third, W. Spingler Mitchell's ch. g. Dragoon; fourth, W. Spingler Mitchell's b. g. Charger.

FOUR HUNDRED GUESTS AT GATES-VAUGHAN WEDDING

Miss Lucy Francis Vaughan, eldest daughter of the Rev. Mr. and Mrs. M. W. Vaughan, and J. Richard Gates, son of Mrs. A. Gates, of East Third street, were married yesterday afternoon at 3:30 o'clock at Mount Olive Baptist church. Four hundred guests were present. It was the most brilliant wedding ever held at the church.

Rev. M. V. Vaughan, the father of the bride, performed the marriage ceremony, assisted by Rev. George E. Morris, of Morristown, and Rev. W. T. Watkins, of Orange.

There were twenty-eight ministers present. Among them were: Rev. W. A. Harris, Rev. T. T. Tucker, of Newark; Rev. E. J. Harris, Rev. J. C. Love and Rev. Kenney Harris, of Montclair; Rev. D. E. Campbell, of New Brunswick; Rev. L. L. Croons, of Rahway; Rev. D. A. Cannon, of Cranford; Rev. George E. Morris, of Morristown; Rev. W. T. Watkins, of Orange; Rev. E. D. Samuels, Rev. George Gryger, Rev. J. H. Harris, of East Orange; Rev. E. B. Maynard, Rev. J. F. Tildon, Rev. R. E. Roberts, Rev. G. W. Bailey, of this city.

The bride wore a gown of white satin, with a tunic of unique lace, and a veil, trimmed with orange blossoms. She carried a shower bouquet of white bridal roses. Miss Pauline Vaughan, of Newark, a cousin, who was a maid of honor, wore a gown of white marquisette, and Miss Bertha Chase, of Elizabeth, as maid of honor, wore a gown of white silk. The bridesmaids were: Miss Otelia Love, of Madison; Miss Violet Marshall, of Cranford; Miss Otelia Williams, of Roseville; the Misses Olive and Lois Vaughan, of Newark, and Miss Jutta Cardoze, of this city. The three little flower girls were Helen and Maurecia Vaughan, sisters of the bride, and Ruby Fowiks.

The best man was Frederick Vaughan, of this city. The ushers were M. L. Ashley, Harry H. Gordon, Edward Yetman, Syndey Warrick, of this city; Julian Vaughan, of Newark; J. J. Jolley, of Cranford; Tot Mullson, of Elizabeth.

A reception was held in the Sunday-school auditorium, where a collation was served. A large array of wedding presents was received by the bride. The couple left at 6 o'clock for a three weeks' trip through the South. They will live at 615 East Third street.

"Bargains for Everybody"

Splendid Merchandise Specially Priced for Saturday

75c for 8-yard dress patterns in fine batiste, in figures, dots, stripes and floral effects; goods worth 15c a yard regular.

21c for Men's Balbriggan Underwear; short sleeve shirts and regular drawers; would be a splendid bargain at a quarter.

$16.50 for a Standard Sewing Machine, that is worth $25; the factory changed the pattern of the case, that's the reason for the price named.

15c for Children's black ribbed Stockings, light and heavy weight; a 25c number that we're closing out.

29c for Men's lisle thread Socks, in black, tan and fancy colors; regular 50c quality.

$2.39 for white Kid Gloves; 16-button length, mosquetaires; extra quality and worth $3.00 regular.

14c a yard for white Linene Suiting; 38 inches wide; "Killarney" linen finished, looks like all linen and wears like linen; sells regular for 18c.

$1.98 for a special lot of children's fine rubberized Rain Capes, in tan and navy; all sizes; worth $3.00.

29c a yard for fine Swiss Flouncing; 27 inches wide; the new English eyelet effect; 50c value.

$2.98 for a lot of elegant ready-to-wear Ladies' Hats; you should buy two at this price; were regular up to $6.00.

69c for a lot of Children's Dresses; made of white lawn, fancy trimmed, chambray and gingham; sizes 3 to 10; values to $2.25.

$4.98 for a White Mountain Refrigerator, 38 inches high, 18 inches deep and 21 inches wide; holds 30 lbs of ice; regular $6.98.

89c for Wash Boilers, worth $1.25; made of extra heavy tin, with patent metallic bottoms and wood handles.

$4.98 for your choice of our elegantly trimmed Hats, that have been selling from $9.00 to $15.00.

7c a piece for Wash Ribbons, all silk, block pattern, in pink, blue, and white; full 5 yard piece; usually 10c.

29c a yard for figured messaline, the famous "Loomgold" brand; looks just like all silk and sells regular for 39c.

$3.49 for marabou and ostrich neck scarfs, in natural color and black; worth $5.00; and another lot at **$4.98**, worth $8.00.

19c for Windsor Ties, all silk, in black, white, plain colors and plaids; regular 25c quality.

THE MIRROR CANDIES NEW YORK SUCCESS EFFORT REFLECTS

35c for a full pound box of the "Mirror" famous plantations, the most delicious and popular of all the Mirror candies.

39c for our well known bamboo handle broom, no. 6 size; made of best stock and very light weight; usually 49c.

10c each for heavy bleached Huck Towels, size 19x38, and worth 15c of anybody's money.

78c for a lot of Gingham Petticoats, made of best quality gingham, in stripes and plaids, regular $1.00 goods.

19c for ladies' fine swiss ribbed lisle thread Vests; fancy trimmed, excellent 25c value.

7c for a large can of extra quality Talcum Powder, in Violet, Flesh Tint and Corylopsis perfume; reg. 10c.

15c for Gingham Aprons, full size, well made; best quality Amoskeag gingham; worth 25c.

OSTERMOOR MATTRESSES — Woodhull & Martin Co. — BUTTERICK PATTERNS

The Scrap Book

Too Busy For Work.

Dr. Donald M. Gallie, although a Canadian and president of the Canadian club of Chicago, has a large fund of rich stories. One that he told at the annual banquet of the Chicago Dental association was as follows:

"Murphy left the church one Sunday after listening to an eloquent sermon on 'The Day of Judgment' and sought out Father Kelly.

"'Sure, 'twas a fine sermon, father,' he said, 'but did you mean what ye said about all the nations getting together on the day of judgment—all of 'em?'

"'I did that, Murphy,' said Father Kelly.

"'The Dutch, the Eyetalians, the Scotch and all?' said Murphy.

"'All of them,' said the priest.

"'And the English?'

"'Yes; they will be there too.'

"'And the Orangemen?'

"'Certainly, Murphy.'

"'And will all the Ancient Order of Hibernians be there too?'

"'As sure as you are here now.'

"'Well, father, dear,' muttered Murphy as he walked away, 'I'm thinking there won't be much work done the first day anyway.'"

Who Bides His Time.

Who bides his time day by day,
Faces defeat full patiently
And lifts a mirthful roundelay,
However poor his fortunes be,
He will not fail in any qualm
Of poverty. The paltry dime,
It will grow golden in his palm
Who bides his time.

Who bides his time, he tastes the sweet
Of honey in the saltest tear,
And, though he fares with slowest feet,
Joy runs to meet him drawing near.
The birds are heralds of his cause,
And, like a never ending rime,
The roadside blooms in his applause
Who bides his time.

Who bides his time and fevers not
In the hot race that none achieves
Shall wear cool wreathen laurel wrought
With crimson berries in the leaves,
And he shall reign a goodly king
And sway his hand o'er every clime,
With peace writ on his signet ring,
Who bides his time.

—James Whitcomb Riley.

She Got There.

Once when President Benjamin Ide Wheeler of the University of California and his wife were visiting President David Starr Jordan of Stanford university Mrs. Wheeler was taken suddenly ill. Preparations were made for an immediate return to Berkeley, but as the Jordan automobile was in use President Wheeler was at a loss how to get his wife to the station. Upon asking the advice of his host as to how she should be conveyed to Palo Alto, Jordan said, "Benjamin, I'd wheel 'er."

—"Do you know what an oath is?" asked a Virginia Judge of an old darky, who wanted his vote sworn in at an election. "Yes, sah. When a man sweahs to a lie, he's got ter stick to it."—Satire.

REAL ESTATE
For Sale, Rent or Exchange.
Estates Managed. Rents Collected.
EDMUND RUSHMORE
Singer Building, New York — 212 Park Avenue, Plainfield

OUR WORLD AS A MOON.

Fine Display a Full Earth Would Give to the Selenites.

Were we transported to the planet Venus a peculiar set of views could be obtained of our earth, enabling us to see ourselves, to some extent at least, as others see us. Venus is about the same size as the earth, is somewhat closer to the sun and has more atmosphere than the earth. When the earth and Venus are nearest together they are, of course, on the same side of the sun, and in consequence of this the earth does not see more than a very small part of Venus illuminated, but Venus, on the other hand, sees all of one side of the earth illuminated and is therefore able to claim she has something that takes the place of a moon, for the earth to Venus at this time looks very large and bright, almost as much so as our moon does to us.

If we could see all the illuminated surface of Venus on these occasions we should have quite a distinct second moon. When we do see all of her illuminated surface she is on the opposite side of the sun from us and consequently at an enormous distance, yet she is so brilliant as to prevent us from seeing her surface distinctly.

But to our own moon we appear in the best light as a moon. A full earth as seen from the moon, according to Todd and other astronomers, is a very inspiring sight. It can at once be seen why this is necessarily true. The earth is several times larger than the moon and would appear in the heavens as a disk about fourteen times the size of the moon. It would probably shine with a variable light, due to the shifting clouds of the earth, though the light is, of course, reflected from the sun, and the reflection is due in part to the upper surfaces of the clouds.

The outlines of the continents of the earth appear very clearly to the moon as if they were formed in papier mache on a globe. Cities of comparatively large size could be made out with ease in case observers were there to make them out. The intensity of the reflected earth light would be as much as fourteen moons and would enable the Selenites, if such there were, to read or work in comparative daylight.—Harper's Weekly.

THE STATE TRUST COMPANY.
Real Estate Department.
Care of Real Estate.
By giving over the care of your real estate to a Company like the State Trust Company at Plainfield you secure careful attention to all the various details incidental to its care. Only the usual commission, 5%, on the income is charged. We invite the listing of property of every description.

ORGANIZED 1864
THE FIRST NATIONAL BANK OF PLAINFIELD.
A COMMERCIAL BANK WITH SAVINGS and SAFE DEPOSIT DEPARTMENTS.
FOUR PER CENT. INTEREST PAID ON SAVINGS ACCOUNTS.

Headquarters for
Gibson's
RYE.
E. C. Wescott,
115 East Front Street.

RITZ Inc.
BABCOCK BUILDING
CANDIES, ICE CREAM, DAINTY LUNCH

CITY NATIONAL BANK PLAINFIELD, N.J.
ORGANIZED 1875
Should Burglars Come
and carry off your jewelry, heirlooms or other valuables, the loss might be irreparable.
Protect them against any risk of loss from either theft or fire by putting them in our Fire and Burglar Proof Vault, where you can rent a Safe Deposit Box as low as
$5.00 AND UP PER YEAR.
4% Interest paid on Savings Accounts.
3% Interest on Daily Balances of $500 or more, subject to check
Capital $150,000.00
Surplus and Profits $285,000.00 (all earned)

The Christman Player-Action

Represents the latest, simplest and best. Can be installed in your piano in your home for only $160.00.

Demonstrated at Kolb's Ice Cream Parlor, 112 West Front Street,

E. D. Young, Agt.

Also expert tuning, regulating, repairing of Pianos, Players and Organs.

'Phone 944-W.
1135 W. Front Street.

New Jersey Central

TRAINS LEAVE PLAINFIELD.

For New York—2.16, 3.41, 5.41, 5.36, 5.57, 6.27, 6.55, 7.22, 7.26, 7.44, 7.41, 7.55, 7.58, 8.12, 8.30, 8.36, 8.43, 9.29, 9.53, 10.20, 11.20, 11.52 a. m., 12.28, 12.58, 1.44, 2.32, 2.55, 4.22, 3.48, 4.12, 4.26, 5.55, 6.29, 6.40, 7.43, 8.27, 9.27, 9.30, 10.15, 10.36, 11.28 p. m. Sunday—2.10, 3.41, 5.41, 7.23, 7.58, 8.52, 9.34, 9.42, 10.37, 11.52 a. m., 12.33, 12.58, 1.28, 2.09, 2.39, 2.55, 3.17, 4.29, 5.34, 6.37, 8.57, 7.14, 8.27, 8.35, 9.42, 10.28, 10.36 p. m.

For Newark—5.36, 6.27, (7.05 through train to Newark), 7.41, 8.36, 9.29, 10.20, 11.20 a. m., 12.28, 12.58, 1.44, 2.32, 2.55, 4.12, 4.36, 5.39, 6.29, 7.43, 8.27, 9.30, 10.36 p. m. Sunday—7.23, 8.52, 9.34, 10.37 a. m., 12.58, 1.28, 2.55, 3.17, 4.29, 5.34, 7.14, 8.13, 9.35, 9.42, 10.36 p. m.

For Easton, Bethlehem, Allentown and Mauch Chunk—5.18, *8.17, 9.43, 11.19 a. m., 2.00, 5.21, xx5.43, (6.59 p. m., Easton only). Sunday—5.45, 10.24 a. m., 1.58, xx5.43, 7.05 p. m.

For Wilkesbarre and Scranton—5.18, 8.43 a. m., 5.43 p. m. Sunday—5.45, 10.24 a. m., 5.43 p. m.

For Long Branch and Asbury Park, etc—3.41, 8.12, 11.20 a. m., (12.28 Saturdays only), (3.22 Red Bank only), 3.48, 4.36, 6.39, 8.27, 11.28 p. m. Sunday—7.58 Red Bank only), 8.52 a. m., (1.28 Red Bank only), 3.24, 8.13 p. m.

For Lakewood and Atlantic City—3.41, 9.29, (12.28 Saturdays only), 12.58, 3.22. Sunday—(7.58 Lakewood only), 9.42 a. m., 1.28 p. m.

For Philadelphia—6.42 7.39, 8.45, 8.51 10.43, 11.53 a. m., 12.42, 1.55, 2.45, 5.13, 6.44, 7.42, 8.47, 9.46, 10.48 p. m., 1.20 a. m Sunday—8.45, 9.56, 10.43, 11.41 a. m., 12.42, 1.44, 2.45, 3.42, 4.38, 4.55, 6.38, 6.44 7.42, 8.47, 9.46, 10.54, 11.54 p. m., 1.20 a. m

For Baltimore and Washington. Daily—8.46, 10.43 a. m., 12.42, 2.45, 6.44, 7.42 p. m.

*Saturdays only.
xxExcept Easton and Bethlehem.
*Except Mauch Chunk.

W. G. BESLER, Vice-Pres. & Gen. Mgr. W. C. HOPE, G. P. A.

5 25. 12

L. Moraller & Son

Watchmakers and Jewelers,

WATCHES, CLOCKS and JEWELRY

Fine Watch and Clock Repairing a Specialty.

119 Park Ave. Plainfield, N. J.

WALKS

We Construct Them

Trap Rock, Cement Experience

R. G. BUSH

Tel. Con. 743-5 South Ave

PLAINFIELD WINDOW CLEANING CO.
M. MERSTRICH, Prop.
Stores, Offices, Private Residences New Buildings Cleansed, Scrubbed and Oiled. Office, 121 Liberty St. Tel. 1945-W.

Leland Manning
MASON AND BUILDER.
Estimates Furnished.
Jobbing a Specialty
1120 Myrtle Avenue. Tel. 847-J

A. H. ENANDER
Sanitary Plumbing, Gas Fitting. Steam and Hot Water Heating. Contractor for Sewer Connections.
125 WATCHUNG AVE.

SELLING OUT
Palms, Ferns, Begonias at Reduced Prices
PETERSON'S
217 Watchung Ave 5 8 1m

RAG CARPETS AND RUGS.
RAG carpets and rugs, also silk portiers made from your own material; we also buy carpet rags. Address William Spicer, Scotch Plains, or William A. Schorb, & Co., 120 Madson avenue, Plainfield; 'Phone 1707-W. 10 2 tf

JOHN WINZENRIED'S
Storage Warehouse
316-318 WEST FRONT ST.
Separate Rooms—Clean and Dry.
Furniture removed with care
Tel. 640-R. Residence 312 Lee Place.

VAIL BROS.
Plumbing, Tinning and Heating.
Satisfaction Guaranteed.
General Repairing a Specialty.
Night service promptly attended to.
Phone 1067-W. 123 Duer St

HENRY WIERENGA
FURNITURE, FREIGHT, BAGGAGE EXPRESS AND RIGGER.
PIANO MOVING A SPECIALTY
Residence 'Phone 517-J.

IN WOMAN'S REALM

The KITCHEN CUPBOARD

COOKING CORNED BEEF.

THOSE persons who profess a great disdain for that homely dish corned beef and cabbage perhaps have never tasted it at its best.

The brisket and the rattleran are the parts most often corned. The part known as the fancy brisket makes the choicest corned beef, while the second cut of the rattleran, which contains fat and lean well mixed, is also generally liked.

Home Corning.

Fresh meat may be corned for boiling by making a brine of water and rock salt, using salt enough to float the meat. If the meat is weighted down, the vessel covered and left for three days the meat will be corned well enough for ordinary use where the meat is not to be kept very long.

For Slicing Cold.

Pressed Corned Beef.—If the beef which you have selected is very salt soak for a half hour or an hour in cold water. Then put it into a vessel with enough cold water to cover it, skimming it when it begins to boil. It should be allowed to cook until the meat is tender. At the last the water on the beef should boil away. Let the meat stand until nearly cool, then place in a deep square pan, put a thin board over the meat and add a weight to press it down.

The Old Fashioned Way.

Boiled Corned Beef.—Rinse the beef and tie into shape or skewer together. Cover with cold water and place in a vessel on the fire where it can gradually come to a boil. Let it boil for five minutes, take off and skim and then simmer until tender, allowing a half hour to every pound of the meat. Take the beef out of the broth and put aside to keep warm while potatoes, turnips, beets or carrots are cooked in the liquid. They may be prepared separately to be served with the meat if preferred.

Corned Beef Hash.—Remove the gristle and skin from some lean corned beef. Take the beef and equal parts of hot baked potatoes. Wet them with beef stock if you have it; if not take milk. Add a flavor of onion and nutmeg. After you put it in your saucepan do not stir. Put milk or stock in the pan first with a generous piece of butter. Now turn in hash and simmer till liquid is absorbed. Brown and fold.

Anna Thompson.

STYLE HINTS.

Play Apron For the Wee Folks—Costume Suggestions.

"The gingham dog and the calico cat side by side on the apron sat." The words of the ditty are stamped on a colored play apron, and the dog and

SMALL GIRL'S FROCK.

the cat are cut out and ready to applique below and between them. The little apron is bound with white and ready to wear as soon as the outlining of the words and the appliqueing of the figures are accomplished.

There is no frock that is more becoming to a little girl than the one made with kimono sleeves. This one is trimmed in a novel manner and is very good for summer frocks.

JUDIC CHOLLET.

This May Manton pattern is cut in sizes for girls of six, eight and ten years of age. Send 10 cents to this office, giving number, 7443, and it will be promptly forwarded to you by mail. If in haste send an additional two cent stamp for letter postage. When ordering use coupon.

No..... Size.....

Name .....

Address .....

.....

—Mr. Tumbo, of Muckogee, Okla., wants to run for vice president. Wonder if his first name is Bwana.—Grand Rapids Press.

Good Form

The Week End Party.

As the time approaches for what are called "week end" parties at country homes all sorts of questions about just the right thing to do in many ways when such an invitation is received and accepted are asked:

Whether "tips" are to be tendered for services rendered; whether a note to a hostess is necessary afterward; whether one's stay is to be exactly defined, and so on.

As far as tips are concerned, it tends greatly to making the stay of the temporary guest far pleasanter to be prepared to tip on all occasions, even if it be but small amounts. The maid who makes up the room, the man who attends the door, the chauffeur, the coachman, if there be such an important individual left in these days of motorcars and electrics; the waiters and the caddies where golf is offered—indeed, all those who serve in any capacity expect a tip nowadays.

The up to date hostess is demanding of her servants that they refuse to accept tips; that she will pay them enough to allow her guests to feel free to accept services without paying for them. Happy, indeed, should be the guest who is informed by the hostess that "tips" are forbidden!

After a visit, either short or long, a note of thanks is surely due a hostess It should be written just as soon as possible after one reaches home, and in some cases, especially where a hostess has had to extend such courtesies as paying car fare and the like, a small but appropriate gift may well be sent, something pretty for the dressing table or for the library or a fine artist proof sketch to the picture lover. These are small things to do where one has been delightfully entertained.

Such visits are usually strictly defined as to duration. From Friday to Monday forenoon is called the "week end" visit—that is, Friday evening, giving the two days of Saturday and Sunday for pleasure.

An important thing to be remembered is that a guest should try to be agreeable to other guests. There should be no faultfinding. If the weather is bad, all the more reason why guests should be careful to make the house gay with improvised pleasures.

So the guest who will make the fourth at a game, even if the other three be elderly and somewhat difficult; the other guest who will plan an evening of story telling or improvise charades or tableaux; another who will ask the artists of the party to give them of their plenty in the way of songs, dances and all such amusements—these will always find themselves eagerly sought for. They will be favored with invitations when others are not, and their coming will be welcomed and their going regretted. As one young woman said who had contributed largely to the pleasure of an evening party, "I have had such a beautiful time, Mrs. A.," to her hostess. The reply was interesting: "How could you help having a 'beautiful time' when you are so charming yourself and so entertaining?"

Announcing an Engagement.

With regard to the method of announcing an engagement, here, as in so many other social matters, the simplest is the best. We do not advise inserting a notice in the newspapers. The case of a marriage is altogether different, since the parties enter into a civil and religious contract, which is made a matter of record by the laws of most states of the Union.

The best way is to name a day in the near future when the engagement will be announced to the world at large. In the meantime the young people tell their relatives and intimate friends the wonderful tidings, asking them to keep it secret until the date selected. It is usually necessary to write some notes, especially to those living at a distance. If the young couple have a large circle of relatives and others to notify the mothers usually write some of the letters, which are of an informal character.

Some young women invite their intimate friends to a luncheon, where they announce the engagement. Various ingenious devices may be used for this purpose, but care must always be taken not to give the matter a frivolous aspect. To have the engagement ring make its first appearance at the lunch table would be to take a serious matter altogether too lightly. In these days, when we so often hear the sad news of a divorce, it behooves our young people to enter into the new bond in the right spirit. This should be a spirit of joy and happiness surely yet touched with the seriousness demanded by the prospect of a union to last "until death do us part."

If the prospective bride feels that she cannot make the pleasant announcement herself, her mother or sister may do so for her in a few simple words while the guests are still at the lunch table.

The Dinner Invitation.

The invitation to dinner or luncheon should be answered without delay, and in the reply it is well to repeat the date and the hour to prevent any mistake.

Never accept an invitation with the proviso "if nothing happens." Remember that your hostess may want to fill your place with another guest if you cannot accept.

For the Children

Princess Victoria Louise, the Kaiser's Only Daughter.

Princess Victoria Louise, only daughter of the German emperor, is very popular. She has six brothers, all of whom are older. Being the youngest of the family and the only girl, she has always been the pet of her parents and brothers. She is also a great favorite with the German people, her sweet disposition and gentle ways having endeared her to all with whom she comes in contact.

Dog Smugglers.

Previous to the year 1795 in the Netherlands dogs were employed in smuggling, which was the more easy as they are exceedingly docile. The dogs were trained to go forward and backward between two places on the frontier without any person to attend them. Being loaded with little parcels of goods, lace, etc., like mules, they set out at midnight and only went when it was perfectly dark. An excellent, quick scented dog always went some paces before the others, stretched out his nose toward all quarters and when he scented custom house officers turned back, which was the signal for immediate flight. Concealed behind bushes or in ditches, the dogs waited till all was safe, then proceeded on their journey and reached at last beyond the frontier the dwelling house of the receiver of the goods, who was in the secret. But here also the leading dog only at first showed himself. At a certain whistle, which was a signal that all was right, they hastened up. They were then unloaded, taken to a convenient stable, where there was a good layer of hay, and well fed. There they rested until midnight and then returned in the same manner over the frontier.—Philadelphia Ledger.

Game of Spillikens.

Collect a number of straws, stand them up so as to meet at the top and spread out at the bottom like a tent or haystack. Get nice little sticks and make a hook at the end with a crooked pin or else find little hooked sticks. Each player takes a hook in turn and tries to remove a straw without shaking or throwing down any of the others. The one who succeeds in removing a straw under these difficult conditions counts one. She who gets most straws wins the game.

Sometimes two or three straws are marked and called king, queen and bishop. The king, safely removed, counts four, the queen three and the bishop two. The straws thus named should be larger than the others or have a tiny flower stuck in their hollow tubes to distinguish them from the plain spillikens.

Hide the Thimble.

In this game the company generally divides in two parts, half being players, while the rest do the work of guessing. A thimble is then produced by one of the party or something equally small that may easily be held in the hand. Seated by the side of the table, the players begin passing the article from hand to hand. When the work has been done sufficiently the closed hands are all placed on the table for those on the opposite side to guess in turn whose hand holds the thimble. As soon as the right guess is made the opposite side takes its turn.

Button Puzzle.

Place twelve buttons or stones in a hollow square so that you count four along each side of it.

Now take the same buttons and arrange them so that they form another square and you can count five along each side of it.

Solution: Make a square with three on every side and place the remaining four, one on each of the corner buttons.

Moving Time.

When moving time comes round, alas,
The dollies dread what comes to pass!
They hear their little mother say:
"I'll have to give some toys away.
They say I cannot take them all,
For we must store them till the fall.
I wonder which I'll keep, dear, dear!"
Oh, how the dollies dread to hear
Those words, for fear she has in mind
Perhaps to leave some doll behind!

But moving day comes round and goes,
And when the fall arrives it shows
The dollies all together still,
Their little mother never will
The family circle break, oh, no!
She loves each precious dolly so!
The other toys of many styles
She gives away, but always smiles
And says, "Of course, my dolls, you see,
Must always, always go with me!"

—Youth's Companion.

—The Kaiser chooses his wife's hats. It is astonishing the great power still exercised by some sovereigns.—Washington Herald.

PLAINFIELD TROLLEY CARS

carry over 5,000,000 passengers a year. No need to trolley, if you have telephone service. Just sit conveniently at home and let your voice travel on the telephone line. Place your order for telephone service now.

It costs less than 10c a day.

Your telephone is your telegraph station.

You can send telegrams by telephone, too.

New York Telephone Co.,

P. H. Burns, Local Agent.
109 EAST FOURTH ST.,
Plainfield, N. J.

The home mending keeps the household scissors and shears in daily use—clipping, snipping, ripping and cutting all kinds of goods.

It demands blades that stay sharp—joints that stay tight—points that stay right. The only kind for the housekeeper is

KEEN KUTTER Scissors and Shears

made in all shapes and sizes. They are always ready to use, and easy to use, for they fit the hand and require no pressure to keep the blades together.

Look for the trademark on every pair—it guarantees good service or your money back.

This same guarantee goes with Keen Kutter Pocket-knives for men and women.

Keen Kutter Cutlery and Tools have been sold for over 40 years under this mark and motto:

"The Recollection of QUALITY Remains Long After the PRICE is Forgotten." —E. C. SIMMONS.
Trade Mark Reg. in U. S. Pat. Off.

Sold and Guaranteed by

A Good Wife—A Comfortable Home, and a

KEEN KUTTER MOWER

This Mower is a Dividend Paying Investment, Not an Expense.

Let Us Demonstrate to You.

F. A. KIRCH & CO.

HARDWARE

Marsh Building
205 PARK AVENUE
'Phone 578

Newark's Diamond Centre

STERLING SILVER FOR GIFTS

No bride can have too many pieces of Sterling Silverware. She loves to see them grace her table and sideboard.

And the piece of Sterling that comes from the Hartdegen Store is sure to carry with it artistic character and genuineness.

Here is an unusually wide collection from which to choose at prices so low that they invariably cause comment.

ENGRAVING.
Wedding Stationery of the highest quality, engraved in correct form and priced economically. Addressing free.

"At the Clock Corner."

HARTDEGEN

Broad St., at West Park, Newark.

Corporation Notice.

WIDENING OF SOMERSET ST.

Notice is hereby given that the Common Council will meet at the Council Chamber, No. 149 North Avenue, on Monday evening, June 3, 1912, at 8 o'clock p. m. and will at that time and place give a public hearing to all persons in favor of or opposed to the widening of Somerset Street from West Front Street to Green Brook.

J. T. MacMURRAY, City Clerk.
Dated, Plainfield, N. J., May 22, 1912
5-31-2-f-s

FOR A FEW DAYS
A. M. GRIFFEN CO.
WILL SELL YOU A GOOD
Parlor Broom at - - 36c
Also a Whisk Broom at 13c
Equally as good, regularly sold at 20c.

We have a complete line of floor polishers, floor and wall dusters, dustless clothes dusters, dustless floor dusters; sanitary brushes, etc. Also ask to see the "Knickerbocker" Indian Rubber Spray Brush, Shampoo Brush and Fountain Rubber Sponge for the Bath. Guaranteed to last five years.

A. M. GRIFFEN CO.
119-123 EAST FRONT ST., PLAINFIELD, N. J.
Two 'Phones 6-214

As **SPECIALISTS** in all kinds of **BUILDERS' MATERIALS** we solicit your inquiries by wagon load, carload, or cargo. We own our own forests in Canada and manufacture and import directly into our own yards here the **BEST LUMBER** that grows.

We carry regularly in stock six Brands of Portland Cement; the same large assortment applies to all our lines.

Reasonable prices—Prompt deliveries.

Call on us.

J.D. Loizeaux Lumber Co.

East End Yard — North Ave. & Berckman St.
West End Yard — Rock Ave. near Front St.
Tel. 1776.

IF IT ISN'T A SUFFRAGETTE

It is sure to be something else and the owner of the glass is the loser in the end, UNLESS he is protected by

PLATE GLASS INSURANCE

Are YOU willing to take the chance when protection costs so little when OUR SERVICE (meaning the promptest possible replacements) can be obtained. So long as glass is brittle—let us serve you.

REAL ESTATE LOANS RENTS — **GEO. M. CLARKE CO.** — Babcock Bldg., Telephone 205 Plainfield

PAINTERS AND DECORATORS.

AGENTS FOR
LIKE TILE
The Sanitary Wall Covering
WOOD KRUSTA
Noroehrome Washable Wall Decoration.
Interior Decoration a Specialty
Woolston & Buckle
Painters and Decorators,
145 NORTH AVENUE.

Paint that Stays Painted

That has been my slogan for years. I aim to do the best possible painting—using only the best materials that the manufacturers can furnish and employing the most skilled mechanics that can be procured. I stand back of every job I do, and when I am allowed to use my own judgment in regard to the best method of doing it, I will gladly make good any work that by any chance proves defective

JAMES C. HANSEN
Dealer in Wall Paper, Paints, Oils, Glass, Etc.
141 East Front St., Plainfield. Tel. 848.
Estimates cheerfully furnished.

JOHANSEN BROTHERS
Painters & Decorators
OFFICE 169 NORTH AVE.
The Mulford Real Estate Agency
First Class Work Guaranteed.

M. WARRENI
PAINTER, DECORATOR and PAPERHANGER
85 SOMERSET ST.
Opp. Saengerbund Hall. Tel. Con.

CHAS. KEIDERLING
FURNITURE PACKER.
Furniture, Trunks, Pictures, China, Glass and Bric-a-Brac Packed and Crated for Storage and Shipping. Storage Rooms to Let.
Tel. 559-J. 258 E. Front St.

Hodge's Pharmacy
Y. M. C. A. BUILDING.
BELLE MEAD SWEETS.
Telephone 62.

HARDWOOD FLOORING
PARQUETRY.
OLD FLOORS REFINISHED.
GEO. E. WATT
150 North Ave. Tel. 233-W.

—Great business getters—Press advs.

COAL DEALERS.

Take the advice of those who know, and buy your coal NOW. My coal is all fresh MINED COAL, THOROUGHLY SCREENED, leaves the minimum residue of ash and clinkers—the fuel you should have if you want entire fuel satisfaction. Call on me or 'Phone 1569 and let us talk it over NOW.

Richard Parrott, Jr.
686 South Second St.

TRY
TEMPLE'S
COAL
674 So. 2nd St. Tel. 231

TenEyck & Harris,
Dealers in
LEHIGH VALLEY COAL
Office Rowley's W. Front St. Drug Store, 218
Tel. 2081-J-2.

TenEyck & Kelley
COAL
741 South Ave. Tel. 1155

GEO. O. STEVENS COAL 747 WEST FRONT ST.

R. L. CLINE
(Successor to C. H. Rugg & Co.)
BEST QUALITY LEHIGH COAL
Yard and office 432 W. 3d St. Tel. 93

N. MEYERS & SONS
COAL
COKE AND WOOD
Office Tel. 1152-w 21 Watchung Av. Yard Tel. 1911-w 4th & Washington Sts

"AT THE FOUNTAIN"

4 NEW ONES

Banana Martinique Sundea 15c
Tutti Fruitti Domingo Sundea 15c
Hawaiian Sundea 10c
Pecan Panale Sundea 10c

UNIQUE AND ORIGINAL.

T. S. ARMSTRONG The Apothecary

Cor. PARK and NORTH AVES.

-BUTTER-

ROCKDALE PRINT
ROCKDALE CREAMERY
FANCY ELGIN

PRICES TAKE A DROP

The Quality is Unsurpassed by any in the State.

NEUMAN BROS.

GROCERS

Watchung Ave. and Fifth St. Telephone 760

Efficient and Rapid Delivery Service to All Parts of the City

HAND'S EXPRESS CO.

OLD RELIABLE

STORAGE

All Rooms Separate, Light and Dry
Furniture Packed and Shipped

Office 69 Somerset St. 'Phone 541

AUCTIONEERS.

Murray, the Auctioneer

is now located at the old Auction Room Stand, 326 West Front street, near Grove. Household goods and merchandise of all kinds bought and sold. We also pack China and crate furniture and have good dry storage rooms at moderate charges.

Over 20 years experience in business and conducting sales.

ROBERT MURRAY,
Auctioneer and Appraiser.
326 West Front St. 'Phone 666

The Leading Auctioneers

W. A. SCHORB & CO.

Also Dealers in Second Hand Furniture—Bought and Sold.

120 Madison Av., Jackson Blg

Telephone 1707-W.

TO LET

Store at 1348 W. Front St.

Suitable For Tailor

RENT

$12.00 PER MONTH

EMANUEL KAPELSOHN

1263 ARLINGTON AVENUE,

Sole Agent,

Or

ED. C. HARDINGHAM,

152 North Avenue.

'Phone 1955-6, Plainfield.

Our business is negotiating small or large loans for people keeping house.

We charge a reasonable service fee, arrange payments either weekly or monthly, and give each customer a memorandum of agreement.

Honorable Dealing and Courteous Treatment.

HOUSEHOLD LOAN CO.

148 East Front Street,

Plainfield, N. J.

Watchung Express Co.

Incorporated.

120 Madison Ave. Tel. 1664-M-2

All Orders Promptly Attended To.

Y. M. C. A. Hall

Monday and Tuesday Eve'g, June 10 and 11

AT 8 O'CLOCK

The Latest Oriental Sensation

Spiritualism Exposed

How Mediums Fool the Public

The Great

HOUDON

THE MAN OF MYSTERY

(Late of Calcutta, India.)
In His Famous

Scientific Test Seance

Strange, Startling, Sensational.

DON'T MISS IT.

Adults, 20c; Children under 15, 10c.

6 7 3

FOR SALE OR TO LET

New 8-room House, all improvements; good location. Inquire

M. D. O'KEEFFE

681 West Fourth street.

'Phone 508-L. Plainfield, N. J.

6 5 6

PROCLAMATION CONTINUED.

The Proclamation issued February 7th, 1912, that all dogs running at large in the Borough of North Plainfield, New Jersey, should be securely muzzled and which expires June 6th, 1912, will be continued in force sixty days longer.

ROBERT CLARK, JR., Mayor.
June 7, 1912. 6 7 3

HOPE FOR LYMAN.

Latest reports from the Holy Family Hospital, Brooklyn, as to the condition of Charles P. Lyman, of North Plainfield, are reassuring and hopes are entertained of his recovery. Dr. F. W. Cornwell, who accompanied Mr. Lyman and his son to Brooklyn yesterday, on examination, found that he had sustained a fractured hip, but that the injuries to the head were not serious, being merely contusions. He will visit him again tomorrow.

—"I am going to learn to swim this summer." "I thought George taught you last summer?" "But I am no longer engaged to George."—Washington Herald.

—A man refrains from carrying his tobacco bag in the pocket of his new suit about as long as he wears his watch in a chamois sack.—Washington Post.

—The soft south wind, the flowers amid the grass,
The fragrant earth, the sweet sounds everywhere,
Seem gifts too great almost for man to bear.
—William Morris.

OFFICIAL VOTE GIVES T. R. 3,778 IN UNION

Colonel's Lead in the County Was 565—Taft's Vote 3,213.

According to the official tabulation of the county vote, which was completed yesterday by County Clerk Calvert, Colonel Roosevelt's majority is 565. Considerable delay was experienced in securing the complete returns and in some instances it was necessary to send for them. The election officers in a number of the rural districts apparently are still unfamiliar with the requirements of the new law and while they returned the ballots that count, they neglected to make returns on the number of rejected ballots and the number of names on the registry list in their districts.

The complete vote is as follows:

REPUBLICAN.

Choice for President:	
Robert M. La Follette	227
Theodore Roosevelt	3,778
William H. Taft	3,213
Charles E. Hughes	4
A. E. Cummings	1
DELEGATES-AT-LARGE.	
For Taft:	
F. Wagland Ayer	3,416
Frank O. Briggs	3,427
Gilbert Collins	3,416
Franklin Murphy	3,421
For Roosevelt:	
Edgar B. Bacon	3,853
Everett Colby	3,903
John Franklin Fort	3,943
Frank B. Jess	3,848
For La Follette:	
John S. De Hart	219
George M. Judd	206
Marion Owen	216
James E. Pope	219
ALTERNATES-AT-LARGE.	
For Taft:	
Charles M. Biddle	3,343
John W. Herbert	3,357
William M. Johnson	3,358
William N. Runyon	3,386
For Roosevelt:	
Henry Marrelli	3,778
James McCarthy	3,797
Wilbur A. Mott	3,832
J. Wiggins Thorne	3,806
For La Follette:	
Benjamin R. Colwell	214
John McMillan	217
Joseph A. O'Connor	207
Albert E. Jackson	1
William A. Bembridge	1
DIS. DELEGATE, 5TH CON. DIS.	
For Taft:	
Hamilton Fish Kean	3,409
William Franklin Redmond	3,333
For Roosevelt:	
Charles W. Ennis	3,764
Edgar A. Knapp	3,816
For La Follette:	
D. Edwin Davis	214
Howard C. Tracey	214
DISTRICT DELEGATES.	
For Taft:	
Edward Keely	3,274
George Franklin Vreeland	3,269
For Roosevelt:	
George W. V. Moy	3,775
Robert F. Oram	3,785
DEMOCRATIC.	
Choice for President:	
Woodrow Wilson	3,212
William J. Bryan	6
Theodore Roosevelt	1
Dennis J. Fitzgerald	2
Champ Clark	90
Underwood	2
Judson Harmon	9
DELEGATES-AT-LARGE.	
Uninstructed:	
George Bergkamp	556
Charles F. Herr	534
Edward J. Rice	550
George W. Young	582
Frank McDermott	47
For Wilson:	
John Hinchliffe	2,744
James E. Martine	2,925
Nicholas P. Wedin	2,772
John W. Wescott	2,801
ALTERNATE DELEGATES-AT-LARGE.	
Uninstructed:	
John T. French	630
Charles H. Gallagher	638
Frederick Seymour	599
Hlyard Stokes	579
For Wilson:	
John L. Armitage	2,672
Albert Bollschweiler	2,661
Eugene S. Burke	2,746
William Libbey	2,649
DISTRICT DELEGATES.	
Uninstructed:	
Frank C. Carle	545
Peter J. McGurk	694
For Wilson:	
William L. R. Lynd	1,798
James J. Potts	2,056
L. T. Russell	1,566
DISTRICT DELEGATE (ALTERNATE).	
Uninstructed:	
Frank J. Shattle	579
John Shippee	567
For Wilson:	
Samuel Brant	2,621
John O. Stevens	2,655

—Advertised goods are the best. Read the Press columns.

TIMBO'S

Stock for Smokers

Romeo and Juliets, La Carolines, Becky's, Manuel Garcias, Acker Merrall & Condit's Le Elegancias and a fine line of New York and Tampa makes. Fancy Smokers' Articles.

133-135 NORTH AVENUE.

PRESS CLASSIFIED COLUMNS

Plainfield's Greatest Want and Exchange Market

COPY RECEIVED UNTIL 2 P. M. DAILY

One cent a Word for first insertion, one-half a cent a word for each subsequent insertion of the same advertisement for less than one month. Fifty cents a line, (six words) for one month. DOUBLE CHARGE FOR CAPITALS. NO ADVERTISEMENT RECEIVED FOR LESS THAN 10 CENTS.

The Plainfield Daily Press cannot give information regarding advertisements for which answers are to be sent care of the Press. Persons replying to office addresses must mail or leave written answers as stated in advertisement.

AUCTION SALE

On Tuesday, June 11, at 964 West Seventh street, at 10 a. m. sharp, consisting of bronzes, oil paintings, antiques, marble statues, ormolu's, Sauve clock sets, mahogany bookcase, mahogany curio cabinets and other mahogany pieces, 15th century Chinese Armour sets, Empire mahogany table, mission sets, flemish oak dining room furniture, plate rail, steins, kettles and plates, brass beds, iron beds, golden oak dressing table, birdseye maple chiffoniers, tapestry rugs, spinning wheel, hat rack, bric-a-brac, dishes, glassware, pots and pans, lawn roller and hundreds of others articles too numerous to mention. This is an exceptionally fine lot of goods and in first class condition and will be sold without reserve. Take Fourth street car to end of line, first house on the left. If goods are not all sold on first day will be sold on the following days. Terms cash.

WM. A. SCHORB, Auctioneer.
D. E. GAVIN, Clerk. 6 7 3

T. A. Moore
UNDERTAKER
612 E. Sixth St.
TEL. 741-R

A. M. RUNYON & SON,
UNDERTAKERS.
402 Park Avenue. Telephone No. 46. Office open day and night. Office of Hillside Cemetery. New York office—50 Great Jones St. Tel. call 3345-Spring. New York Embalmers License—1220. New York Registered Licensed Undertaker No. 215.

Established 1872.
P. CASEY & SON,
UNDERTAKERS AND EMBALMERS
Office 116 Park Ave., Tel. 884-W. Res. 417 W. 2d St. Tel. 903-R. Office open day and night. N. Y. office 10 E. 22d St., Tel. 2094-Gramercy.

L. L. MANNING & SON.
STEAM GRANITE WORKS.
Corner Central Ave. and West Front St. Opposite First Baptist Church.

DIED.

COLE—Suddenly, on Thursday, June 6, 1912, Alfred E., son of Mulford and the late Emeline D. Cole, in his 43rd year.

Services at his late residence, 1135 East Front street, Sunday afternoon, June 9, at 2 o'clock. 6 7 2

HELP WANTED—MALE.

BOYS wanted. An opportunity for good boy to learn plumbing or tinning trade. Apply at once, 23 Vine street. 6 3 tf

LATHE hands wanted for night work; good wages and steady work. Spicer Mfg. Co. 6 7 5

FARM hand wanted. John Miles, Plainfield avenue, near South Plainfield. 6 7 3

WANTED—Four first-class union carpenters; $4 a day. J. Breem, 38 Second street, Somerville, N. J. 6 5 3

CARPENTERS wanted. 423 John street. 6 3 1mo

WANTED—An experienced grocery clerk to solicit on route; reference required. Address R. H. Keenan, corner East Fifth and Richmond streets. 6 3 tf

REAL ESTATE AGENTS.

REAL ESTATE for sale, rent and exchange. Insurance in strong companies at lowest rates; money loaned on real estate. Thickstun & Emmons, 197 North avenue. tf

ROOMS AND BOARD.

ATTRACTIVE apartment, with private bath. 312 East Seventh St. 5 9 1mo

COLONIAL cottage, large rooms, extension piazza, bath, piano, home cooking and baking; $7 to $10. Miss Anna R. Hackett, Annandale, N. J. 6 3 1mo

PRIVATE dining room and table board for family. 602 Madison avenue. 6 4 tf

PLEASANT furnished front room to let, in private family. 230 East Fifth street. 6 6 6

PLEASANT furnished rooms; improvements. 175 East Front street. 6 5 3

TWO furnished rooms and board; home privileges; terms moderate. M. A. Brown, No. 2 Washington avenue. 5 16 tf

TWO large desirable rooms, with board. Mrs. Williams, 137 Crescent avenue. 4 3 tf

NICELY furnished double room, with board; also table board. Mrs Tomlinson, 609 Madison avenue. 5 10 1mo

HELP WANTED—FEMALE.

WANTED — Chambermaid and waitress; colored; references required. Apply 224 East Seventh street 5 14 tf

NAT LEVY & CO., employing 200 people on ladies' muslin underwear, have room for 50 more at once; clean, light, steady work; best pay; good opportunity for girls to learn a trade. Apply Nat Levy & Co., Rink building, Plainfield. 5 21 tf

WANTED—Good plain cook, also chambermaid and waitress; white. Apply 418 East Front street. 6 5 3

WANTED—Girl (white) for general housework to go to seashore for summer. Tel. 721-J. 6 5 3

WANTED—Colored waitress and laundress, by the day, immediately. Mrs. Timpson, 1045 Hillside avenue. 6 5 tf

WANTED—Competent cook and laundress; colored. Call 717 Watchung avenue. 6 7 tf

WANTED—Colored girl as chambermaid and to assist in waiting. Apply Jewett, 1000 Central avenue. 6 5 tf

WANTED—Laundress and chambermaid (white) to go to seashore. Apply 1030 Central avenue; telephone 1875. 6 7 2f-m

WANTED—Two experienced girls for bookkeeping. Address J. E., care Press. 6 7 3

GIRL wanted for general housework. Apply evenings, 21 Elm place. 6 7 3

WANTED—Female pressers. Schiller Bros., 320 West Front street. 6 5 2

SITUATIONS WANTED—FEMALE.

WANTED—Skirt and waist hands; also an apprentice. 175 East Front street. 6 5 3

SITUATION wanted as chambermaid and waitress; preferably at seashore. 307 Plainfield avenue. 6 5 3

WHITE girl would like position as cook or general housework. Call 209 East Front street, side door. 6 6 2

EXPERIENCED laundress wishes fancy washing at home. 642 West Third street. 6 1 6

COMPETENT cook, city or country, wants position. 220 Richmond street. 6 5 3

FIRST-CLASS colored laundress wants work by day or at home. Apply M. S., care Daily Press. 6 6 2

HAND laundry and family washing done; reasonable and satisfactory 205 Liberty street. 6 7 3

WANTED—Dressmaking to do at home. 28 Stone street. 6 1 6

LOST AND FOUND.

LOST—Moose ring, between Madison and Lincoln avenues, Front street, Dunellen, Wednesday last Finder rewarded; return to Press office. 6 5 3

REWARD of $2 for return of blank book containing partial inventory of sale held at 217 East Seventh street, Thursday. Please return to this office.

LOST—On Sunday night, gold medal, vicinity Front street. Reward for return to 76 Washington avenue. 6 5 4

LOST—Automobile license number 27779. Reward at Stanley's, 159 East Front street. 6 7 2

LOST—Near Park avenue, and between Second and Ninth streets, on Thursday, June 6, a purse, containing sum of money. Finder will be rewarded by returning the same to 813 Park avenue.

REAL ESTATE FOR SALE.

CHOICE LOT for sale—Berkeley avenue, Netherwood; 95 foot front by about 235 deep. R. I. Richardson, Westfield, N. J. 'Phone 66-J. 10 8 tf eod

FOR SALE—Cheap, good building lots on Howard street, also some on Duer street, North Plainfield. P. O. Box 192, Dunellen, N. J. 6 7 3

$200 CASH, $10 monthly, buys new 7-room house. Address P. O. Box 757. 6 4 5

FOR SALE—A few choice lots on Union street; the cheapest lots in Plainfield for the money. J. T. Vail. 7 19 tf

SITUATIONS WANTED—MALE.

YOUNG man wishes position as chauffeur. 642 West Third street. 6 1 6

WANTED—A situation for an experienced coachman, highest personal references given by his present employer, A. L. Otterson, 1333 Evergreen avenue. 5 22 tf

MISCELLANEOUS.

IF YOU NEED something to build you up, get a bottle of Tonic Hypophosphites at Nagle's Pharmacy. Good spring medicine. 2 29 tf

STORE your furniture with the Plainfield Storage Company; reasonable rates. Orders left for moving vans. Nagle's, Front and Grove Sts. 1 18 tf

H. H. BUTLER, D. V. S.—Pet animals a specialty. OFFICE AT WM. T. CAMPBELL'S, 108 Somerset street, 'Phone 230. Hospital for dogs. (Cut out for reference.) 1 8 tf

MRS. BONY—Street dresses and evening gowns; makes a specialty of separate waists. 417 East Fifth street, Plainfield. 5 22 1mo

MACHINERY, furnace and range overhauling, repairing; estimates given; lawn movers sharpened; $1. Millright, 712 West Fourth street. 6 1 6

CITY Garbage Collector, Herman Zeiger, New Dunham road, Metuchen, N. J., R. F. D. No. 1. All work done in a sanitary way. 6 4 1mo

RIDING lessons; fine saddle horses to hire; horses boarded; exchanged. Riding School, 775 Kensington avenue. 'Phone 194. 1 8 tf

FOR SALE.

SAFES for sale; all sizes; new and second hand; cash or easy payments. Hand's Express Co., 69 Somerset St. 5 8 1mo

FOR SALE—Lady's chestnut driving and saddle horse, gaited, stylish, prompt and sound; 9 years old, 15¾ hands high, weight 1,050; price low. Seen and shown by appointment at 725 Berkeley avenue, Plainfield. 5 28 9

FOR SALE—Cheap, white enameled bureau, washstand, table, rugs, etc. Address Furniture, care Press. 6 4 tf

GOOD work horse for sale. 747 South avenue. 6 6 3

FOR SALE—Park & Polard poultry feed, the originators of dry mash feed, lay or bust. F. E. Sowden, 736 South avenue; 'Phone 1096-R. 6 6 1mo

FOR SALE — Two black horses, several carriages; single and double harness at very low prices; one open bus, one game cart, one tilbury, one runabout, sold separately or together; coachman who is highly recommended desires position. Apply to William J. Roome, Jr., corner Sycamore and Willow avenues, North Plainfield, N. J. 6 7 5

OLD papers for sale; put up in packages of 100 copies for 10c. Apply at this office. tf

FOR SALE—Iron pipe, 12 ft. long, 10 inches wide. 67 Mountain avenue. 6 7 3

FOR SALE — 6-year-old sorrel combination horse, new driving harness and Brockway buggy. R. J. Harrigan, 929 South avenue. 5 27 tf

FOR SALE—Very cheap, horse and runabout; good condition; any lady can drive horse. Address G. B., care Daily Press. 6 6 3

YOUNG fresh cow for sale; $40. C. E. Nash, Cheerystone Farm, Washington Valley road; 'Phone 1598. 6 7 3

FOR SALE—Curtain station carriage; cheap. Address Green, care Press. 6 5 3

FOR SALE—Surreys, buggies, wood wagons and business wagons; also harness at bargain prices. W. J. Conroy, 177 Somerset street, North Plainfield. 5 13 tf

FOR SALE—Top soil, gravel and filling-in stuff for sale. Apply D. F. Dugan, 511 East Seventh street; 'Phone 475-W. 4 1 tf

FOR SALE—Profit-sharing bond at rate of fifty per cent. earnings of money invested and a guarantee of interest at 5%. I have paid 20 months or $200, and will sell for $190 cash. Apply C. C., care Press. 3 27 tf

EMPLOYMENT AGENCIES.

MURRAY'S Employment Registry office has removed from 226 East Front street to 326 West Front street, near Grove, at Murray's auction rooms; 'Phone 666. 5 17 tf

CENTRAL Employment Registry, moved to 510 Watchung avenue, near Neuman's grocery store; good help wanted for good places, city and country. Telephone No. 531-J. 6 5 1mo

EMPLOYMENT Agency, Mrs. Keller, 22 Somerset place, the oldest and most reliable (all nationalities). 'Phone 1724. 7 1 tf

FOR RENT.

FOR RENT—6-room apartment at 1229 East Second street; every modern improvement; an exceptional bargain; worth investigation. Owner on premises. 5 21 tf

FOR RENT—A house, 214 West Second street; rent $18; a small house in rear, $11; a four room flat, at 221 Plainfield avenue, with wash tubs, etc.; a six room house, Monroe avenue and Seventh street, with all improvements. Apply for any of the above to Frank Linke, Plainfield, N. J. 5 23 tf

TWO apartment houses to let, improvements; centrally located; newly papered and painted. Apply Neuman Bros. 5 23 tf

FOR RENT—In Netherwood, on Belvidere avenue, 5 minutes' walk from station, 12 room brick and frame house; good condition; all improvements; price low and reasonable changes to suit right party. Apply 725 Berkeley avenue, Netherwood, N. J. 6 1 7

TO LET—Apartment, 306 East Front street, first floor; 5 rooms; all improvements. 6 1 tf

TO LET—Four and five rooms, in new house; all improvements. 423 John street. 6 3 1mo

ROOMS to let; improvements; 434 Watchung avenue. F. M. Masker, 440 Watchung avenue. 6 4 tf

TO LET—House, 37 Grove street; all improvements; from July 1. Apply Manning's Marble Works. 6 4 tf

FOR RENT—Desirable offices in Marsh building. Apply Room 3. 6 4 1mo

TO LET—Flat, 6 rooms, all improvements. 107 Somerset street. 6 7 3

TO LET—New 4-room apartments, 1349 to 1355 South Second street; rent $10.50 and $11.00 a month. John Herrmann, 411 Somerset street, 'Phone 79-J. 6 7 1mo

FOR RENT—6 rooms and bath, 149 East Fifth street. Inquire next door. 5 7 tf

TWO or three furnished rooms, all improvements. 243 Somerset street. 6 6 tf

TO LET—9-room house, all improvements, on West Front street; can be rented for one or two families. Enquire T. P. Neilsen, 202 East Front street. 6 6 2

TO LET—Five rooms and bath; all improvements; heat furnished; $18. 537 West Fifth street. 5 29 tf

TO LET—Two five-room flats, 40 Harmony street. Apply 18 Craig place. 4 29 tf

FOR RENT—To small respectable colored family, house of 6 rooms on Westervelt avenue, near Mountain Apply J. V. E. Vanderhoef, at Woodhull & Martin Co. 5 8 tf

TO LET—4 and 5-room apartments; with all improvements, except heat; rent $17 and $18. M. F. Gano, 142 North avenue. 2 8 tf

MONEY TO LOAN.

MONEY TO LOAN on bond and mortgage. Mulford, opposite depot. 12 28 tf

TITLES abstracted for purchasers of real estate and bond and mortgage loans. Chas. J. McNabb, 209 North avenue. 2 18 tf

MONEY to loan on first mortgage. Lewis A. Clement, lawyer, Babcock building. 6 3 6

MONEY TO LOAN on bond and mortgage. Charles L. Moffett, attorney, Woodhull & Martin building. tf

MONEY TO LOAN on bond and mortgage. J. T. Vail. 5 9 tf

MORTGAGES placed on good security. Francis J. Blatz, First National Bank Building. 8 21 tf

$25,000 TO LOAN at 5 per cent. in sums to suit, on good mortgages. Elston M. French, 171 North avenue 9 19 tf

FOR SALE OR TO LET.

TO SELL OR RENT—House, ten rooms and bath, one block from Front or Somerset trolley. Apply E. M. French, North avenue. 5 9 tf

AUTOMOBILES FOR SALE.

FOR SALE—A one cylinder Cadillac, 5 passenger car, in first class condition will be sold cheap if sold at once. Address Reliable, care Press. 6 1 6

WANTED—MISCELLANEOUS.

OLD feather beds bought. Send postal, W. Hansen, Box 181, Elizabeth, N. J. 6 4 1mo

SPORTS OF ALL SORTS

JUST TAPS BY "BUNTS"

Bargain day once again at Crescent Oval tomorrow.

Another ten game baseball program will be run off in this city tomorrow afternoon.

It is up to the weather man to make good and repeat his last week's performance.

Plainfield's second baseball league was started on its season's journey last Saturday and the second trio of games are booked for tomorrow.

Captain Grisley, of the Hope Chapel league team, has had his charges out for a stiff practise in preparation for their game with Monroe avenue champions.

Buckle will probably do the backstop work for Hope and Heron will be shifted to another position where he can work to better advantage.

Not only will Hope have the assistance of Captain Grisley, J. Heron and Buckle, who were playing with P. H. S. last week, but their next quartet of games will take place on their home grounds.

Another good game in the Sunday-school league will be the Park Avenue and First Baptist contest to decide which team is entitled to a blank in the lost column.

This afternoon will bring forth a number of athletic events worthy of mentioning.

Leal's School will celebrate the revival of their annual field and track meet at the Driving Park.

A fast amateur game is scheduled to take place on the Clinton avenue grounds between the K. O. H. A. team, of Somerville, and the Clinton avenue lads.

The Freshman class of P. H. S. now claim the undisputed possession of the class baseball championship, thus leaving second honors open to dispute between the two middle classes.

The Sophs and Juniors will have it out on Parker field this afternoon.

The annual Senior-Faculty baseball farce is carded for Parker field for Monday afternoon.

Although defeated in every one of their inter-class games the Seniors are optimistic of a victory over their superiors.

The North Plainfield High School baseball team has brought its season to a close after one of the most unsuccessful playing seasons in her history.

The only team that showed any evidence of yielding to the Boroughites baseball prowess was the Leal's Academy nine of this city.

N. P. H. S. took two from the private school lads.

James Nash, the local High School athlete, has begun active training with the intention of joining a newly organized college athletic club, of South Amboy.

By becoming a member of this organization Nash will become affiliated with some of the best athletes in the country and will be eligible to compete under the club colors in all sanctioned meets.

Fourteen members of the Cincinnati United States League team have filed separate suits in a justice's court against John J. Ryan, owner of the club, for a month's salary.

The sums named in the above suits aggregated $1,200.

Yale's track team next year will be led by another pole vaulter, S. B. Wagoner, 1913, of St. Louis, Mo., who was elected captain.

He succeeds Jardner, who broke the world's vault record at Franklin field last Saturday.

The Athletic Association of the Stillman Grammar School have set aside Friday, June 14, as the date for their annual field and track meet.

No scholastic games are carded for tomorrow.

Notice to managers and official scorers.

Turn in your scores or leave them at the office Saturday night. It will help the Sporting Editor and also help you to secure a better writeup.

A large delegation of Plainfielders will leave for Princeton tonight to witness the annual Jersey struggle with Yale.

The first game took place in New Haven last Saturday and turned out to be a one-sided victory for the wearers of the blue.

In the event that the Tigers turn the tables on their home grounds a deciding game will probably be staged on the Polo grounds.

A large number of touring cars are expected to pass through this city en route to the Yale-Princeton baseball game, which takes place at Princeton tomorrow afternoon. The cars are generally gaily bedecked with the colors of their respective colleges and lend a spirit of jollity to the occasion. The first game of the series was played at New Haven last Saturday and resulted in a one-sided victory for the wearers of the blue. Princeton, however, are confident of a reversal of form on their own grounds and predict a deciding game which will probably be played on the Polo grounds.

George Wolf, the great home-run hitter of last season's Somerville team, will replace Cosgrove on the Plainfield team tomorrow afternoon. The latter is unable to play because of injuries received last week.

RUNS SCORED IN TWO BIG LEAGUES.

NATIONAL	Sat.	Sun.	Mon.	Tues.	Wed.	Thurs.	Fri.	Total
New York	13	..	8	14	22	..	..	57
Brooklyn	3	..	4	0	4	..	..	11
Boston	5	..	3	1	5	..	..	14
Philadelphia	5	..	4	17	5	..	..	31
Chicago	7	..	4	2	3	..	..	16
Cincinnati	7	..	7	2	10	..	..	26
Pittsburg	7	..	3	4	7	..	..	21
St. Louis	4	..	3	9	8	..	..	24
AMERICAN								
New York	3	6	1	1	0	3	..	14
Philadelphia	3	3	8	0	1	7	..	22
Boston	2	5	3	1	6	5	..	22
Washington	8	6	13	3	8	9	..	47
St. Louis	3	3	4	2	1	2	..	15
Cleveland	9	4	4	5	7	8	..	37
Chicago	6	1	4	2	4	1	..	18
Detroit	9	3	4	14	8	2	..	40

AHEAD NEW PROVIDENCE.

The strong North Plainfield baseball team will journey by stage to New Providence tomorrow afternoon and endeavor to take the ball team of that place in tow. By their victory over the formidable North Branch aggregation last Saturday, this team has placed itself in the limelight as a strong contender against any amateur team of this section.

BIBLE SCHOOLS WILL RESUME ARGUMENT

Church League Teams Come Together Tomorrow for Second Games of Schedule.

The second number of the Sunday-school Baseball League program will be executed tomorrow afternoon and a repetition of the success that attended the opening last Saturday is looked for. The First Baptist nine, who came out ahead in a close and well played game with the Monroe Avenue boys, will try conclusions with the strong Park Avenue Baptists, who administered such an unmerciful defeat to the South Plainfielders last week. Hope Chapel, strengthened by the services of Captain Grisley, Buckle and J. Heron, who were playing with P. H. S. last Saturday, will endeavor to take a turn out of Monroe Avenue, last year's champions. The Temple Baptist ball-chasers will entertain the South Plainfield leaguers with the idea of securing a more decisive grip on second place.

The schedule and assignment of grounds for tomorrow is as follows:

Park Ave. vs. First Baptist, on Hyde Field.

South Plainfield vs. Temple Baptist, on Temple Baptist Field.

Monroe Ave. vs. Hope Chapel, on Clinton ave. Field.

SUNDAY-SCHOOL LEAGUE STANDING.

	W.	L.	P. C.
Hope Chapel	1	0	1,000
Park Ave.	1	0	1,000
First Baptist	1	0	1,000
Monroe Avenue	0	1	000
South Plainfield	0	1	000
Temple Baptist	0	1	000

BASEBALL.

Results of Games Played in National, American and Other Leagues.

NATIONAL LEAGUE.

All games postponed on account of rain.

STANDING OF THE CLUBS.

	W.	L.	P.C.		W.	L.	P.C.
New York	22	7	.821	St. Louis	21	25	.457
Cincinnati	25	18	.591	Phila'phia	16	21	.432
Chicago	23	18	.550	Brooklyn	13	25	.342
Pittsburg	20	19	.513	Boston	13	30	.302

AMERICAN LEAGUE.

At Detroit:										R.	H.	E.
Boston	3	0	0	1	0	0	1	0	0—	5	11	2
Detroit	0	0	1	0	0	1	0	0	0—	2	7	1

Batteries—O'Brien and Carrigan; Mullin and Stanage. Umpires—Connolly and Hart.

At Cleveland:										R.	H.	E.
Cleveland	1	2	2	0	0	0	3	0	*—	8	11	1
New York	0	0	0	0	0	0	0	2	1—	3	7	4

Batteries—Blanding and O'Neill; Ford and Sweeney. Umpires—Westervelt and Evans.

At St. Louis:										R.	H.	E.
Phil'phia	0	3	1	0	1	0	2	0	0—	7	11	0
St. Louis	0	0	0	0	0	0	2	0	0—	2	8	5

Batteries—Bender and Lapp; Pelty, Nelson and Stephens. Umpires—Dineen and Perrine.

At Chicago:										R.	H.	E.
Wash'ton	1	0	1	0	0	0	3	0	4—	9	9	1
Chicago	0	0	0	0	0	1	0	0	0—	1	3	4

Batteries—Musser and Henry, Johnson and Ainsmith; Walsh, Peters, Mogridge and Kuhn. Umpires—O'Loughlin and Sheridan.

STANDING OF THE CLUBS.

	W.	L.	P.C.		W.	L.	P.C.
Chicago	30	16	.652	Detroit	24	22	.522
Boston	27	17	.614	Phila'phia	20	19	.513
Wash'ton	24	21	.533	New York	13	27	.325
Cleveland	22	20	.524	St. Louis	14	30	.318

INTERNATIONAL LEAGUE.

At Rochester:										R.	H.	E.
Buffalo	2	0	2	1	3	5	0	2	0—	15	16	4
Rochester	0	0	0	0	0	0	8	3	0—	11	14	2

Batteries—Stroud, Beebe and McAllister; Clark, Klepfer, Jones, Holmes and Blair.

At Toronto:										R.	H.	E.
Toronto	0	0	0	1	0	6	0	1	*—	8	9	1
Montreal	1	0	1	0	2	0	0	3	0—	7	8	2

Batteries—Rudolph, Bachman, Lush and Higgins; Smith, Taylor and Roth.

At Baltimore:										R.	H.	E.
Providence	4	4	0	0	0	0	0	0—	8	10	2
Baltimore	2	0	2	0	3	0	0	0—	7	12	2

Batteries—Sline, Mitchell, Thomas and G. Schmidt; Danforth, Dygert, Smith and Bergen.

Called to allow Providence catch train.

Jersey City-Newark game postponed on account of rain.

STANDING OF THE CLUBS.

	W.	L.	P.C.		W.	L.	P.C.
Rochester	25	14	.641	Toronto	18	20	.474
Jersey C'y	25	15	.625	Newark	17	22	.436
Buffalo	20	14	.588	Montreal	15	24	.385
Baltimore	18	20	.474	Provi'ence	14	23	.378

NEW YORK STATE LEAGUE.

At Elmira:	R.	H.	E.
Elmira	6	11	0
Troy	4	11	2

All other games postponed on account of rain.

STANDING OF THE CLUBS.

	W.	L.	P.C.		W.	L.	P.C.
Troy	23	16	.603	W'barre	17	19	.472
Utica	20	14	.588	Bing'ton	16	19	.457
Elmira	20	17	.541	Albany	16	19	.457
Syracuse	18	18	.500	Scranton	12	21	.364

END OF LEAGUE'S OPENING ROUND

After Tomorrow's Games all Manufacturers' Teams Will Have Met Each Other.

SPICERS MAY CLIMB

By Taking Game From Public Service the Jointsmiths Can Slip Into Third Place Tie—Other Contests Carded.

The last games in the first round of the Manufacturers' Baseball League schedule will be run off tomorrow afternoon and after this trio of games every team will have met the other five contestants in one diamond battle. Although all of last week's scores were decided by a good sized margin, the league race is not by any means decided and the Banks are carded to give the Commercial leaders a good run for tomorrow's game. In all probability the game which will prove the big drawing card tomorrow will be the Spicer-Public Service tilt. By taking this one from the Park avenue team the Joint-makers will establish a tie for third place. Although the R. G. E. are going along at a winning stride just now the Saurer aggregation has a wealth of good material and may spring one on the combination nine.

Saturday's games and ground assignments are as follows:

R. G. E. vs. Saurer, Clinton ave. Field.

Banks vs. Commercial, Myrtle ave. Field.

Spicer vs. Public Service, Parker Field.

MANUFACTURERS' LEAGUE STANDING.

	W.	L.	P. C.
Commercials	4	0	1,000
R. G. E.	3	1	750
Public Service	2	2	500
Spicer	1	3	250
Banks	1	3	250
Saurer	1	3	250

STRONG CARD FOR SUNDAY ON 'PLAINS DIAMOND

Joseph Albert, the manager of the Scotch Plains baseball team has secured a strong attraction for Sunday's game—Joe Carter's Colored Giants, of Newark, being the visiting team. They are a strong combination and are on the cards to play such well-known aggregations as the "Ironsides,"—"Newark Athletic," and most of the leading teams in New Jersey. So that the local lads will have their work cut out to win as it is their intention of doing. The Scotch Plains line-up will be: J. Alberts, lf.; Gray, 3b.; Frentz, 1b.; H. Albert, cf.; Hand, c.; Heller, 2b.; Baldwin, rf.; Hoblizel, ss.; Slocum, ; Mullen, ss.; and Miller outfield.

LEAGUE GAMES TODAY.

National.

Cincinnati at New York.
Chicago at Brooklyn.
St. Louis at Philadelphia.
Pittsburg at Boston.

American.

New York at Cleveland.
Philadelphia at St. Louis.
Boston at Detroit.
Washington at Chicago.

International.

Newark at Baltimore.
Jersey City at Providence.
Montreal at Toronto.
Buffalo at Rochester

WESTFIELD-ORANGE.

Manager Eddie Flynn, of the Westfield baseball team, announces the appearance of the strong Orange team on his grounds for tomorrow afternoon. Flynn will place his strongest lineup on the field and endeavor to upset Orange's chances of victory.

—The "pulling" powers of Press want advs. are unknown until tried

The Mummies Have Been Sleeping for 3,000 Years!

But who wants to be a mummy?

Today we're living in the 20th century, the age of Wisdom, Education, Invention—ACTION. 20th century men don't know the meaning of inactivity.

Today a man lives as nature dictates, sleeping only as long as she demands, and then he's wide-awake for the rest of the day. Not idly waiting and whiling away the time, but continually searching and groping for new worlds to conquer.

These are the kind of men who "Get Rothberged"—they look forward and reach out for the good things in life, and they know real, honest value when they see it.

These are the kind of men who appreciate the wonderful value of my Summer Suits—

$10, $12, $15, $18 and $20

Are you among the "live ones?" If so let me show you the season's newest men's fixings.

ROTHBERG'S

"THINGS THAT MEN WEAR."

214 WEST FRONT STREET

NEXT DOOR TO PROCTOR'S.

DUNELLEN HAS CHANCE TO LAUGH AT PLF'D

It Lies in Tomorrow's Game With Bound Brook, Who Trimmed Dorflingers.

Dunellen will play Bound Brook at Bound Brook tomorrow afternoon. A large delegation of Dunellen fans will travel to Bound Brook to see what kind of a showing their team will take against the team that took Plainfield into camp by the score of 5-1, a couple of weeks ago.

Just how the Dunellen team will line up hasn't been given out, but it is thought by fans who have been successful in doping out the probable Dunellen lineup beforehand, that the management will hesitate to play Giles, the best batter that has ever worn a Dunellen uniform, in the up-hill-and-down-dale Bound Brook outfield on account of the poor condition of his underpinnings. According to the way they have things doped out Giles will be the first Dunellen man sent to the plate, in order to start things going right, and that he will then retire in favor of Dodwell, a lightning fast outfielder. The dopesters line the team up as follows: Giles, cf; Martin, 2b; Barnes, 1b; McLaughlin, p; Dixon, c; Elliott, rf; Giddes, 3b; Schott, lf; Coyle, ss; Dodwell, cf.

Manager Charles Newhouse will line his Bound Brook boys up as follows: Grimes, lf; Bollinger, 1b; Craig, 3b; Nolan, cf; Lidgate, c; Powers, ss; Shaw, 2b; Ortleib, p; Heageney, rf.

TO MEET NORTH BRANCH.

While the preliminary argument is being looked after by the R. G. E. and Colored Giant teams on the Oval tomorrow, the West End A. C., who were the side-show attraction last week, will hook up with the strong North Branch nine. This is the same team that gave the strong North Plainfield baseball aggregation such a run for their money last Saturday and the West Ends will have to extend themselves to the limit in order to bring home the bacon.

—Tell the salesman you read the adv. in the Daily Press.

FILMS DEVELOPED, ANY SIZE ROLL 10c

Developing and Printing in 24 hours

Special Price on 8x10 Enlargement and Frame $1.00 Complete

SPORTING GOOD--BASEBALL AND TENNIS SUPPLIES

Tennis Racquets Restrung

Wright & Detro Champion Tennis Balls 3 for $1.25

PAUL R. COLLIER

Film Specialist

156 E. FRONT ST. 'PHONE 51-W

DOUBLE BILL FOR FANS AT THE OVAL TOMORROW

The local fans will have a feast of good baseball at Crescent Oval tomorrow afternoon, when a double bill will be offered by the management of the Plainfield Baseball Club. The first game between the Rushmore-Garwood team and the Royal Giants will be called at 2 o'clock. The second game which will start promptly at 3:45 o'clock will be between the Plainfield and Washington, United States League teams.

The locals will present a strong line-up, including Wolf, who will take Cosgrove's place in the right field. Either Frederickson or Smith will pitch. The visitors have three pitchers from which to select, and Brouthers, who covers third base, is a son of "Dan" Brouthers of big league fame. The teams will line-up as follows:

Plainfield—Wolf rf, E. Stallings lf, Harter cf, Dalton 3b, W. Stallings 2b, Driscoll 1b, Emery ss, Nelson c, Frederickson or Smith p.

Washington—Bennett lf, Fallon cf, Dowling rf, Wilkinson 1b, Fletcher ss, Brouthers 3b, Higgins 2b, Tobin c, Callery, Hart and Pfeiffer p.

Rushmore-Garwood — Cowell cf, DeNitbio ss, Compton c, Kelps 2b, Lindbloom 3b, Hoffman lf, Jimmie Montross 1b, Foster rf, Smith cf, Fleming p.

Royal Giants—Ford 1b, Slocum 2b, Garner ss, Jackson 3b, Somerset lf, Coleman cf, Simmonds rf, Jones c, Kline p. R. H. B. Dalley and Fred Walters will be the umpires.

TO PLAY K. O. K. A.

The strong Clinton Avenue aggregation of future-greats will hook up with the Knights of King Arthur team, who hail from Somerville, this afternoon, on the Clinton avenue field. Captain VanNorden announces that he will have his regular line-up on the firing line and expects to send the count-seat boys home with the smaller end of the official scorer's argument.

—Honest labor is the best crutch for one in crippled circumstances.—Florida Times-Union.

—It is as if the pine trees called me
From ceiled room and silent books,
To see the dance of woodland shadows,
And hear the song of April brooks. —Whittier

BASEBALL

—AT—

SCOTCH PLAINS

Sunday, June 9

AT 3:30

SCOTCH PLAINS

VS.

Joe Carter's Colored Giants

OF NEWARK

CIVIL SERVICE COMMISSION CONSIDERS ELDRIDGE CASE

Trenton, June 7.—The State Civil Service Commission sat here for the purpose of hearing the complaints of seven Republicans who had been removed as tax board secretaries in as many counties of the state recently. Among those were Sidney W. Eldridge, a lawyer of Elizabeth, who acted as secretary to the Union board for about three years. He was succeeded on May 1 by lawyer John R. Connolly, a Democrat.

Mr. Eldridge, through his counsel, Judge Clark McK. Whittemore, contended that he was dismissed for political reasons. William R. Wilson, Mr. Connolley's counsel, denied this and said the burden of proof was on Mr. Eldridge's side. He referred to the resolution passed by the board, appointing Mr. Connolly and providing that he should devote all his time to the work and be engaged from month to month. Commissioners Brodhead and President Scudder of the board testified in regard to this resolution. Former Commissioner Andrews also testified. It was inferred from the testimony that Mr. Eldridge was not devoting all his time to the work. Both sides were given ten days in which to submit briefs.

No decision has yet been given.

—"Dat feller 'Rastus' Johnson done bin talkin' a powahful lot 'bout how he's a-rasin' chickens." "Sho' he doan' mean 'raisin'," he means 'liftin'."—Catholic Standard and Times.

—"Mr. Timmid has asked if he might call tonight. I think he wants to tell me that he loves me," said Miss Yerner. "O," replied his sister, "that goes without saying." "Yes, and I'm afraid that he will, too."—Catholic Standard and Times.

LESSON NO. 11. BACK TO THE CLUB HOUSE, SCOOP---OR OBEY ORSDER

LOW PAVING BIDDER COMPLAINS TO BOARD

Thinks Company Should Have Had South Ave. Contract—Freeholder Explains.

Elizabeth, May 7 (Special).—C. E. McDonald, representing the Warner-Quinlan Asphalt Company, of Syracuse, wrote the Board of Freeholders yesterday that his concern should have been awarded the contracts for the paving of South avenue, Plainfield and Westfield and Rahway avenues, Elizabeth, because it was the lowest bidder. The company used a substance known as "Vitoria," composed partly of tar-roofing.

Charles A. Smith, a member of the committee having the contracts in charge, explained that the board did not award the contracts to the company because "Vitoria" is an unknown and untried paving, while the paving selected is known for its good qualities. As to Westfield avenue, Elizabeth, he said that the city of Elizabeth specified the kind of paving to be used. The committee was willing in the future to give "Vitoria" a trial on some unimportant thoroughfare. He added that the company could not show to the committee any one street where the paving had been laid and had given satisfaction. The communication was placed on file.

The contract for the South avenue paving was given to E. C. Humphrey, his figure being $18,120 for Amesite.

County Attorney William R. Codington was authorized to engage an expert legal firm to investigate the bond issue of $145,000 for the paving work, to obviate the necessity of investigation by the purchasers of the bonds.

The committee on the Sycamore avenue bridge, Plainfield, awarded the contracts for work on the bridge as follows: Iron work to Arthur E. Smith, $120; painting work to Pequient Company, $51.20. The bridge is to be covered with concrete.

The board will meet again on June 20 to pay election bills.

FASS SETTLED SUIT.

Elizabeth, June 7 (Special).—The suit of Cornelius J. Light to recover $150 from Jacob A. Fass for installing a heating plant at 144 West Front street, Plainfield, was not moved in the district court yesterday, having been settled out of court.

—Let there not be in the world an unloving heart.—Jami.

—Press want ads. one cent a word.

MAY BE COMPROMISE CANDIDATE.

© by Prince.

CHARLES EVANS HUGHES.

Supreme Court Justice and former Governor of New York, whose name has been suggested as a compromise candidate to be chosen at the Republican convention in case a deadlock results from the fight between the Taft and Roosevelt forces.

Y. M. C. A. DIRECTOR AGAIN.

The Board of Directors of the Young Men's Christian Association elected former Senator Ernest R. Ackerman last night a director for the term of three years. For many years Mr. Ackerman served the association as director and chairman of its Executive Committee, resigning because of the pressure of his legislative duties. His return to membership on the board will be welcomed by everyone identified with the association.

LAWN FESTIVAL.

Under the auspices of the Ladies' Christian Work Society of Trinity Reformed church and for the purpose of raising funds with which to pay off the church debt, a lawn festival will be held tomorrow afternoon on the lawn of Mrs. Edward Cooley on Watchung avenue. Automobile rides will be a feature of the affair. If stormy the affair will be held at the church.

—Advertise in the Daily Press.

USING YOUR EYES

Do You Think You Can Remember Everything You See?

THEN TRY THE PICTURE TEST.

Study For a Minute a Painting With a Number of Figures and Objects In It and Then Endeavor to Describe It and the Result May Surprise You.

"Seeing is believing" is an old saying which is in a fair way to lose its force. Modern psychology is proving by experiments that people do not see even a fraction of the things they confidently believe they see.

The picture test was first demonstrated in America at Clark university by the pioneer in this field, Professor William Stern of the University of Breslau. At this time two unusually intelligent children, a boy and a girl in the upper grammar grades of the Worcester schools, were shown separately for the period of a minute a colored picture entitled the "Bauerstube," giving the interior of a German peasant's home. Among other details is seen a table at which a man and a boy are seated, while a woman is standing.

The man has removed his coat, and his bright red vest is clearly exposed to view. The boy is sitting on a bench his bare feet not quite touching the floor. The woman wears a brilliant red skirt, over which is a blue-green apron. She has a yellow shawl over her shoulders.

Near by is a cradle of the same striking blue-green as the apron. At the rear of the room is a bed, and over it hang three pictures. These pictures depict landscapes, and in one is a long avenue of trees. At the foot of the bed is a window through which nothing is visible except a branch of a tree. Near the window is a clock with the pendulum swung to one side. The hands point to exactly half past 12. All of the details of the picture are extremely clear.

The children examined by Stern had an opportunity in the minute allowed for the examination of the picture to study it in some detail. They knew that they were to be tested immediately on what they had seen. Had not the audience that witnessed the demonstration been able to follow the details of the testimony by means of a reproduction of the picture thrown by a lantern on a screen at the back of the children they would have been impressed with the remarkable clearness and apparent accuracy of the testimony, particularly with reference to a certain cupboard which both testified stood near the bed.

This cupboard was described minutely with substantial agreement as to the details. The fiction of the cupboard was developed by a few suggestive questions ingeniously put, such as the following: "Is there a cupboard in the room?" (The reply was "Yes.") "Where is it?" "How many drawers does it have?"

Professor Colvin of the University of Illinois, writing in the Independent, says that he has carried on the same experiment with a score of subjects, both adults and children, and has not found one who could give a completely accurate description of what he had seen, even in the direct testimony, while under the influence of the questions the witnesses have all shown extensive falsification in one or more particulars.

Scarcely two witnesses have agreed as to the time of the clock; some have not observed that it was going (a fact clearly indicated by the position of the pendulum); several have described the shoes of the boy in detail (he is barefooted); four have seen the cupboard; several have said that the lawn is visible through the window and have embellished it with fountain and shrubs; some have seen a road winding beyond the lawn and lined with an avenue of trees, taken bodily from one of the pictures on the wall; a nonexistent tablecloth has been described as torn; the woman's apron has been given all the colors of the rainbow, but seldom the right one; the sleeves of the man's coat, nowhere visible have been described as worn at the edges; the brilliant red waistcoat has generally been overlooked. But, most remarkable of all, the entire twenty witnesses have taken their oaths that the cradle is not blue, but a red or a reddish brown.

The results of this picture test are all the more remarkable when we remember that the witnesses in this experiment are in a much more advantageous position for giving an accurate report than are the witnesses of ordinary events. In trials in court the witness is ordinarily called upon to relate what has occurred only after a considerable lapse of time. Meanwhile he is subjected to various questions, often by interested persons. He talks about the occurrence with neighbors and friends, and then he is placed on the witness stand with the injunction to tell "the truth, the whole truth and nothing but the truth." Under such circumstances the wonder is that there is any resemblance between the testimony and the actual facts.

Happiness.

Happiness when at a distance appears so great as to touch the sky. When it enters our door it so dwindles that very often we no longer recognize it.

Temptation rarely comes in working hours. It is in their leisure time that men are made or marred.

—"Selling your home to buy an automobile? What will you do without a home?" "Won't need none after I git the auto; wouldn't never be there, anyhow."—Houston Post.

BE PREPARED---

FOURTH OF JULY is only a few weeks away--DECORATE YOUR HOME with

OLD GLORY

Here's an opportunity to obtain a flag at less than the usual wholesale price

Every family in Plainfield wants a big American flag in the home.

The Plainfield Daily Press has been able to secure a limited number of Old Glory. These will be given to subscribers of the paper for what they cost us, and as we have bought a limited number at a ridiculously low price you get the benefit.

They are not cheap print flags, whose colors will run when wet, but have been guaranteed absolutely fast colors, sewed stripes, cotton bunting, all made of the best materials. They cannot be duplicated when the supply is exhausted for double the price. They last a life time.

On Memorial Day, on the Fourth of July and on every day when there is a patriotic celebration, your neighbor will display Old Glory. But how about you?

Fill out the blank order below and send to the Plainfield Daily Press, or address a postal to us and we will have a representative call. The flag will be furnished to both old and new subscribers, as follows:

3 ft. by 5 ft.—10 weeks subscription and 60c.
4 ft. by 6 ft—10 weeks subscription and 75c.
5 ft. by 8 ft.—10 weeks subscription and 98c.

If desired, a pole, 8 feet long and seven-eights of an inch thick, with ball, ropes and fastener for the window will be furnished at 25 cents extra.

Remember that we only have a limited number of these flags, so order early.

If you are taking the paper through a newsdealer now, it makes no difference for it will continue to be delivered through him if you so desire. Fill in the coupon below.

Date.....1912

Plainfield Daily Press, Plainfield, N. J.

Please send the Plainfield Daily Press to the undersigned for ten weeks, and deliver to me one ft. by ft. United States flag. I hereby agree to pay cents for the flag and to pay for the paper at the rate of ten cents per week.

Signed.....

Address.....

Dealer ..... Town.....

Do you now take paper?.....

I do not want the pole, do at 25 cents extra.

Just When Summer Demands New Apparel Comes the Greatest Gimbel Occasion—

June SALE of DRESSES

For Girls and Young Women

$8.50 $12.50 $15 $5.75

We anticipate the largest demand of the Summer season tomorrow. For weeks we have been preparing to be ready for the day. The special merchandise has been provided by extensive operations with some of the biggest and best makers of Girls' and Young Women's Apparel in America.

New York mothers and women of the younger generation have come to depend upon Gimbels for timely and fashionable apparel. We have never been better prepared to meet their desires quite so fully before. Wonderful stocks are here. Every correct style is broadly represented. The values offered have probably never been equaled right in the middle of the largest buying time. Come tomorrow to find GIMBELS AT HIS BEST.

Here is brief word of the leading groups of dresses:

At $4.50, Regularly $5.75 to $6.25
Cotton Cordaline Dresses; collars and cuffs of embroidered Terry cloth.
Figured lawns trimmed with lace insertion.

At $5.75, Regularly $6.50 to $7.50
Striped voiles and tissues trimmed with lace, and embroidered collars.
Linene Coat and Skirt, One-piece Dress, Striped Coats and plain Cotton Cordaline Skirt.
White Lingerie trimmed with lace and black velvet ribbon.

At $6.75, Regularly $7.50 to $8.50
Pure Irish Linen Dress, embroidered collar and cuffs, all colors.
Linen Two-piece Norfolk Dress, in several colors.
Cotton Ratine Dress, in several colors; piped and lace-trimmed.
Linene Dress, sailor collar and cuffs of contrasting colors.

At $8.50, Regularly $9.75 to $11
Fine Lingerie Dress, lace and insertion-trimmed.
Pure Irish linen, sailor collar and eyelet embroidery.
Pique Dress of fine stripes, embroidered collar and peplum.

At $9.75, Regularly $11.50 to $13.75
Lingerie Dress, lace and ribbon-trimmed.
Fine Linen Dress, embroidered.
Embroidered Lingerie Dress, filet lace-trimmed.

At $12.50, Regularly $15 to $17.50
Embroidered Voile Dress, overskirt of heavy embroidery, lace-trimmed.
Striped Voile Dresses in three different models, lace and silk-trimmed.
Lingerie Dress, embroidery and lace-trimmed.

At $15, Regularly $18.50 to $20
Fine Lingerie Dress, lace and ribbon-trimmed.
Embroidered Voile Dress, skirt of heavy, embroidery square yoke.
Dress of imported eponge, finely tailored.

At $18.50, Regularly $22.50 to $25
Net Dress, trimmed with ribbon and rosebuds.
Allover Lace Dress.

At $25, Regularly $29.50 to $32.50
Checked Voile; tunic of plain voile.
Lingerie Dress, trimmed with baby Irish lace.
Etamine and Voile Dresses.
Striped voile; lace-trimmed.

Third Floor.

Summer Underwear & Hosiery *That Help to Keep Men Cool*

We won't venture to prescribe any specific sort of Underwear or Hosiery for any particular man. But the kind that he liked best will probably make him most comfortable, and he will find it here, if it's good enough for the Gimbel stock. Some that *are* good enough:

Men's Summer Underwear

At 50c a Garment
Shirts and Drawers of Balbriggan.
American Lisle.
Nainsook Athletic Style.
White Crossbar Madras.
B. V. D. Athletic Style.

At 75c a Garment
Athletic Shirts and Drawers of white nainsook.

At $1 a Garment
Gotham Shirts and Drawers, in various styles.
French lisle.
Gauze cotton (I. & R. Morley's).
Gauze cotton (Cartwright & Warner)

At $1.50 a Garment
Gotham Athletic Shirts and Drawers of white satin-striped madras.

At $1.95 a Garment
Gotham Shirts and Drawers of plain white silk-and-linen.

At $3.25 a Garment
Athletic Shirts and Drawers of fine cream colored silk.

Men's Union Suits
At $1—Of nainsook or white cotton, short sleeves or sleeveless, knee or ankle length.
At $1.50—White lisle (Norfolk & New Brunswick) or nainsook in various styles.
At $2.50—Mercerized lisle, short sleeves, ankle length.

Men's Socks in Summer Weights

At 25c Pair—Imported mercerized lisle, in black and colors.
At 35c Pair—Imported lisle, in black and all colors, also English or German gauze cotton, in black, tan and white, 3 pairs $1.
At 50c Pair—Black or about 20 colors, in pure silk, with cotton tops and soles.
At 65c Pair—Black silk, of sheer, fine quality, $1 quality.
At $1 Pair—Pure thread silk, in black and colors.
At $1.50 Pair—Extra heavy silk, in black and the newest colors.
At $2 Pair—Four-thread silk, in black, tan and white.
I. & R. Morley's English Lisle and Cotton Socks, in three weights, at 50c a pair.
Men's English Golf and Tennis Socks and Stockings at $1.10 to $2.95 a pair.

Main Floor

More Eponge Linen at $1 Yd.

Navy blue, French blue, shell and rose pink, champagne, tan, heliotrope and silver gray are among the favorite colorings in this latest shipment of pure Linen Eponge that we have just received from Paris. 48 in. wide.

This new lot will undoubtedly go as rapidly as its predecessors.

Plenty of pinks and blues, as well as other shades, are also to be found in the 36-inch Irish Costume Linen at 28c yard, and the 46-inch French Costume Linen at 65c yard—both specially priced.

Second Floor.

New Notions Never Need Bore You

Especially before going to the country; when after deciding where to go, your concern for the little things becomes big. A short visit to the Gimbel Notion Store will be found rich in suggestion, and very complete in its helpfulness. Some items specially priced:

25c pair for "Melba" Garment Shields for kimono sleeves.
15c for two 10c pairs "Duchess" Washable Dress Shields.
10c for three 5c cards "Queen" Collar Supporters.
20c for "Rival" Shirtwaist Belts.

Bathing Caps and Shoes

Rubber Caps, in many pretty colors and shapes, from 25c to 75c.

Waterproof fast-color Bathing Caps, in a variety of styles and popular shades; among them the bandanna, rosette and the new Gaby Cap, of good quality sateen, silk or satin, 25c to $2.95.

Bathing Sandals, made of strong canvas, with heavy cork soles, 50c pair. Other styles of Bathing Sandals, in brown, red, blue and black, $1 and $1.50 pair.

Bathing Suit Bags, 25c and 50c.

Notion Section, Main Floor Rear

Interest at 4%, from June 1st

will be credited upon all sums deposited in our Interest Department on or before June 10th, if remaining on deposit on July 1st.

Gimbel Brothers, *Bankers*
Main Floor, Rear Balcony

GIMBEL BROTHERS

BROADWAY NEW YORK THIRTY-THIRD ST.

JERSEY CLERICS PROMINENT IN THE GENERAL SYNOD

Grand Rapids, Mich., June 7.—Nearly 200 delegates were in attendance here yesterday when the 106th general synod of the Dutch Reformed Church in America was called to order for its opening session by Rev Dr. P. T. Pockman, who resigned last year after a twenty-five-year pastorate at New Brunswick, N. J.

All the permanent officers of the synod are from New Jersey. Rev. William H. DeHart, the stated clerk, was for many years pastor at Raritan and now resides in Plainfield. Rev. Henry Lockwood, the clerk, is pastor at East Millstone, and Rev. W. E. Compton, the press clerk, is pastor at Keyport. The church's first education institutes in America were located at New Brunswick, where they still remain and where the Eastern Theological Seminary of the denomination is now located.

Committee for the synod work will be appointed today and reports will be received from representatives of other religious denominations and organizations, including the American Bible Society. There will be a young people's meeting at night.

General business will be transacted on Saturday and there will be a visit by the delegates to the educational institutions at Holland on the shore of Lake Michigan.

Reports by the Board of Foreign Mission and by the secretary will be submitted Monday and the following day will be given over to reports on education.

Rev. John Y. Broek, pastor of Trinity Reformed church, is in attendance at the synod meeting.

SPECIAL REVENUE TAX DUE HERE NEXT MONDAY

G. E. VanVoorhis, of Elizabeth, deputy revenue collector for the Fifth District, has issued an official notice to the effect that the special tax for selling spirituous or fermented liquors for the year commencing July 1, 1912, is due on or before that date. If the tax is not paid on or before that date, dealers are liable to a penalty of from $100 to $5,000 and imprisonment or from 30 days to two years, even for carrying on business for one day. Penalties are also imposed for failing to keep special tax stamps conspicuously posted in the place of business.

Dealers are cautioned to destroy all stamps, marks, brands on spirit packages as soon as they are empty; also to destroy stamps on empty cigar boxes; severe penalties being imposed for failure to observe these regulations. The special taxes in this city will be received at the Queen City Hotel, Park avenue and West Second street, Monday, June 10.

—Gibbs—"I sang a song at the banquet last night and everybody shouted: 'Fine!'" Dibbs—"Did any one mention how much the fine should have been?"—Boston Transcript.

Democratic National Convention at Baltimore on June 25

HARMON. UNDERWOOD. CLARK.

BALDWIN. WILSON. MARSHALL.

Photo of Underwood ⓒ by Harris & Ewing. Photos of Harmon, Clark and Wilson ⓒ by American Press Association.

Fifth Regiment Armory In City Famous For Conventions of the Past Will Seat Twenty Thousand People—The Leading Candidates—William Jennings Bryan a Delegate.

By WALTON WILLIAMS.

FOR the first time in forty years a national convention of one of the leading parties is to be held in Baltimore. In the old days the Maryland metropolis was the convention city of the country, even more so than Chicago is now. But with the movement of population westward the big town at the head of the Chesapeake lost her political primacy.

Almost from the day that the convention system came into vogue in American politics Baltimore forged to the front as the leading national convention town. Perhaps one reason was that she was situated midway between the north and the south. Another was that she was one of the largest cities in the country. A third was her proximity to the national capital. Baltimoreans even now speaking of Washington as a suburb. A fourth was her hospitality. She makes every guest feel that he is one of her "own folks" and that she is at his service to entertain and make him feel at home. No trouble is too great for her to take in his behalf. Subtly, but without flattery, she gives him the delightful impression that he has a distinguished place in her regard. With a fine old southern courtesy about which there is no stiffness or formality and with a graciousness about which there is no pretense, she lends a new meaning to the word "welcome."

President Jackson was nominated in Baltimore in 1832, as was Van Buren, not only for the campaign of 1836, when he was elected, but for that of 1840, when he was defeated by William Henry Harrison. In 1844 both conventions met in the Maryland metropolis, that of the Whigs naming Henry Clay and that of the Democrats choosing James K. Polk. Four years later the Democrats again assembled in Baltimore, nominating Lewis Cass.

Split on Slavery.

Both the Whig and Democratic conventions of 1852 were held in Baltimore, the respective candidates there chosen being General Winfield Scott and General Franklin Pierce. In 1860 the Democratic convention met in Charleston, but split on the slavery question, and both wings later assembled in Baltimore, placing two tickets in the field, one headed by Stephen A. Douglas and the other by John C. Breckinridge. This split marked the end of Democratic ascendancy in the government for a period of twenty-four years. President Lincoln was renominated in Baltimore in 1864, and in 1872 the Democratic convention in the same city indorsed Horace Greeley, who had previously been named by the Liberal Republicans. That was the last great national convention held in Baltimore until this year

It would be a strange coincidence if the city that saw the division of the Democratic party in 1860, a division that drove it from power practically for fifty years, should this year witness it completely reunited and ready to return to power for an indefinite period because of the division of the Republicans. Yet this very result is among the possibilities.

The Democratic convention will be held in the Fifth regiment armory, which is Baltimore's largest auditorium. The vaulted roof of this great building is more than 100 feet above the main floor. The drill room, in which the convention will be held, is capable of seating 12,000 persons without crowding. Its dimensions are 200 by 300 feet, giving 60,000 square feet of floor space. There are already two balconies, and by building raised platforms at the ends of the hall it is expected that 20,000 persons can be accommodated at the sessions of the convention. There are twenty-one smaller rooms about the building that can be used for committee and press rooms. The armory is situated in the northern part of the city near the Pennsylvania and Baltimore and Ohio stations and within fifteen minutes' ride from the business section where most of the hotels are situated.

It will be an inspiring scene when at high noon of June 25 the gavel falls calling to order the Democratic national convention of 1912—inspiring because of the rosette prospects of victory for the first time in twenty years, inspiring because at last Democratic principles are coming into general acceptance even by its political foes and inspiring because of the historic associations. Casting its eyes at Washington—if a convention has eyes to cast—it will behold the house of representatives overwhelmingly Democratic and only a narrow margin in the way of controlling the senate. Looking farther afield, it will see Democratic governors of twenty-seven states, fourteen of them being northern states. As there are only forty-eight states altogether, that is quite a healthy majority. It will see a section of the Republicans more favorable to Democratic principles than to the other wing of their own party. It will behold a vast majority of the people favorable to tariff reduction and other Democratic planks.

Four Presidents Named In Baltimore.

National conventions did not come into vogue until about 1832, and since that time the Democratic party has held twenty. This year it will meet in the city where at least eight of these twenty have convened and where four Democratic presidents, Jackson, Van Buren, Polk and Pierce, were nominated. Thus the Baltimore meeting will suggest a great past, a harmonious present and a bright future. That sort of a happy combination has not been so frequent in recent Democratic history as to have become monotonous.

The convention will be called to order by Norman E. Mack, chairman of the Democratic national committee, likewise chairman of the committee on arrangements. Mr. Mack has had an embarrassment of jobs lately, having also been chairman of the New York state committee. Each one of these places is a man's job, and, not being able to be three men at one time, Mack resigned the New York state chairmanship, which went to George M. Palmer of Schoharie.

The committee on arrangements has charge of all details for the convention, including the selection of a temporary chairman, settling contests for making up the temporary roll, decorating, furnishing and seating the hall, printing and distributing the tickets and badges, providing for music, appointing doorkeepers and sergeants-at-arms, looking out for the press, getting a first aid corps of nurses and physicians and doing the thousand and one other things preliminary to the holding of a national convention.

The music of the Republican and Democratic gatherings will not be largely different, except that "Dixie" will figure more prominently at Baltimore than at Chicago and "Marching Through Georgia" decidedly will not. If Champ Clark is nominated the "Houn' Dawg" song will also be a musical favorite at Baltimore, just as "Old Nassau" will if Governor Woodrow Wilson gets the upper hand. "Maryland, My Maryland," will be torn into ribbons by the bands at Baltimore whoever the nominee may be.

Historical Background.

"The Star Spangled Banner" should also come in for a turn at the Democratic gathering since it was at Baltimore the song was written. It happened during the war of 1812, the centenary of whose beginning occurs just

ⓒ 1912, by American Press Association.

JOHN BURKE, WHO HAS NORTH DAKOTA'S DELEGATES.

one week before the assembling of the Democratic cohorts. That war was prosecuted by a Democratic administration headed by James Madison, and its chief hero was General Andrew Jackson, for whom many Democrats have continued voting to this day. Opposition to that war killed the Federalist party, which was in a sense a progenitor of the modern Republican party. There is plenty of historic background for the Baltimore convention.

Delegates and visitors will see a very different city from that which greeted those attending conventions of old. While Baltimore has not gone up by the leaps and bounds marking the progress of many other American cities, her growth has been healthy and steady. The great fire wrought a complete change in the appearance of the business portion of the Maryland metropolis. As fearful as that catastrophe was, it has proved in many ways a blessing in disguise. The portion of the city that has been rebuilded is more modern in appearance, with wider, lighter and better paved streets, better and more up to date construction and, as a result of the spirit engendered to recover from the shock a more determined and progressive business community. The spirit of the new Baltimore was exemplified by the men who made the successful bid for this gathering. They had such competitors as Chicago and St. Louis, with New York and Denver also in the running. It was a certified check for $100,000 with a promise of a supplementary sum of $15,000 to take care of convention expenses which won for the Maryland city.

Great Attendance Expected.

The Baltimore committee having the fight in charge frankly admitted that their chief reason for desiring the convention was the advertising it would give to Baltimore. That argues a public spirit which will go far toward building a bigger and better city. As already suggested, the citizens generally share this spirit and have thrown open their homes in order that the great crowds attending the gathering may have ample accommodations. Baltimore is in the midst of a most populous section, and multiplied thousands are expected from New York, Philadelphia, the Eastern Shore and the south. With her reputation for hospitality as a pledge, Baltimore promises to take care of them all.

As for the convention itself, that is another story. It is yet too early to make an intelligent prediction as to the standard bearer it will choose. The Democrats are frank in saying that this will depend in some measure on the action of the Republicans. Even with the opposition ticket named the Baltimore convention will have to go through an elimination contest, as no candidate yet has the two-thirds majority necessary to nominate. The basis of representation is the same as that of the Republicans, with the exception that each of the dependencies is allowed six delegates in place of two. This will make sixteen more delegates or 1,092, if New Mexico is allowed but six, or 1,094 if she has eight. In the last named event 730 will be required to nominate.

Of instructed and pledged delegates no one will have that number or even a majority on the first ballot. Not until the favorite sons are eliminated and the uninstructed delegates settle on their choice will the winner be known.

As matters now stand Champ Clark is in the lead, with Governor Woodrow Wilson in second place. In a breakup it is generally believed that the votes of Oscar Underwood and possibly of some of the other minor candidates would go to Clark. The other avowed candidates are Governors Harmon of Ohio, Marshall of Indiana, Baldwin of Connecticut and Burke of North Dakota.

One factor must not be lost sight of. William Jennings Bryan is a delegate at Baltimore, and there is no telling what another "cross of gold" speech might do.

A Browning Anecdote.

In Lilian Whiting's "The Brownings" occurs this anecdote: "In the last days in Venice Browning was reading to his son and daughter-in-law that 'Epilogue' which sums up his own attitude to life and its problems—the familiar verse beginning, 'One who never turned his back, but marched breast forward,' and, pausing at the stanza, said, 'It seems almost like praising myself to say that, and yet it is true, the simple truth, and so I shall not cancel it.'"

—Advertise in the Daily Press.

THE HOUSE OF DEPENDABLE MERCHANDISE.

MERCHANT TAILORING WEINBERGER'S CLOTHING HATS & FURNISHINGS 202-4 WEST FRONT ST. PLAINFIELD, N.J.

MONEY'S WORTH OR MONEY BACK.

LEON M. LIVINGSTON, Prop.

If You Appreciate CLOTHES OF CHARACTER, REFINEMENT and GOOD TASTE.

If You Appreciate QUALITY and FIT

If you are looking for the best things in clothes. If these are the things that count with you. You are sure to enjoy seeing the stylish new goods now being shown here.

And what is more you will enjoy wearing them, too, for you will know that nowhere could you go and get newer styles or better values than here.

Men's Suits	$7.50 to $20.00
Youth's Suits	$6.00 to $15.00
Straw Hats	$1.00 to $2.50
Shirts	50c to $2.00
Neckwear	25c and 50c
Boys' Suits	$1.95 to $6.00
Men's Pants	$1.00 to $5.00
Panamas	$3.50 to $7.00
S. & W. Shirts	$1.25 to $2.50
Hosiery	10c to 50c

WEINBERGER'S

202-204 WEST FRONT STREET.

SCHEELEIN'S VARIETY MARKET

140 NORTH AVE. TEL. 1974

THE DAVID STRAUS CO.

685-687 BROAD ST. 21 W. PARK ST.

NEWARK, N. J.

Beautiful Street Costumes

FOR SUMMER WEAR

AT ONE-THIRD AND ONE-HALF OFF REG. PRICES.

From the maker who produces most of our better dresses. He let us have his samples, also cut up the balance of his piece goods stock to give us a good range of sizes.

We can therefore present a group of dresses of great variety in all sizes, at a very important reduction in price. In the assortment you will find dresses of

PURE LINEN, SILK MULL AND TISSUE

Most of them are beautifully trimmed. Similar dresses have been sold as high as $12; choice $5.98

ALTERATIONS FREE.

LAGGREN & GREENE

MANFACTURER'S OF AWNINGS

Carpet Cleaning and Laying

Window Shades and Canopies for Weddings

TELEPHONE 1948

102 North Ave., Plainfield, N. J.

SWIFT PUNISHMENT OFTEN LEAPS OUT OF THE JURY-BOX.

The employer figuring as the defendant in a damage suit instituted by an injured employee, must not be surprised to find the sympathy of the jury with the plaintiff.

This is a frequent occurrence; and the employer, in many instances, is called upon to pay heavy damages.

The only effectual means of escaping the burden by an adverse verdict is to secure the protection of an Ocean Employers' Liability Policy. The Corporation then assumes all of the expense and responsibility incident to the defense and settlement of the case.

You can equip yourself with this safeguard at a nominal cost.

J. E. CURTIS, AGENT

183 NORTH AVE. TEL. 192

Scheuer's Bargains

FOR THURSDAY, FRIDAY and SATURDAY

Scheuer's Best XXXX Minnesota Patent Flour, 24½ lb Bag 85c; per Barrel - - $6.50

Fancy Florida New Potatoes 6-quart pony baskets **39c**	Borden's Eagle Brand Condensed Milk 2 cans **25c**	Baker's Premium Chocolate ½-lb cake **16c**	Fancy California Peaches large cans, 20c kind **15c**	Curtice Bros. Blue Label Catsup 25c kind **18c**	Imported Sardines Peeled and Boneless fine for sandwiches **23c**
Quaker Oat Co. Puff Wheat 12c kind, pkg. **9c**	Quaker Oat Co. Mother's Oats or Quaker Oats, a pkg. **9c**	Kirkman's Borax Soap Powder 20c size, 4-lb pkg. **16c**	Richardson & Robbins Chicken Broth with Rice, large cans **10c**	Smoked Sardines Packed in Olive Oil 9c can; 3 cans **25c**	Fancy full Cream Cheese per pound **18c**
Swift's Pride Laundry Soap 10 cakes **34c**	Old Dutch Cleanser Chases Dirt 3 10c cans **25c**	Imported French Peas No 1; 20c kind **15c**	Wiesbaden Style Pure Jams 25c kind, a jar **17c**	White and Fat Salt Mackerel each **5c**	National Biscuit Co. Uneeda Biscuits per package **4c**
N. Y. State Apples gallon cans a can **29c**	Blue Tip Matches 5c size, 12 packages **37c**	Rolled Oats Fresh and Sweet 6 lbs for **25c**	Cocoa Shells in bulk per pound **5c**	Italian Tomato Paste Fresh Shipment; a can **5c**	Maxwell's Potato Chips 10c kind, a package **8c**
Duffy's Sparkling Apple Juice Large Bottles ....25c Medium Bottles ..15c	Soft Drinks Delicious Sarsaparilla, Ginger Ale, Root Beer, etc.; large bottles 80c dozen	Grape Juice, Welch's Pure and Unfermented Pint bottle .....23c Quart Bottles 43c	Danish Cherry Syrup Delicious Diluted with Water; bottle **35c**	Hire's Root Beer Extract per bottle **14c**	Ballantine's Malt Extract per bot., 10c; per doz. **95c**
10 Stamps with 2 cakes of Toilet Soap a cake **5c**	20 Stamps with Large Bottle Harris Ammonia **25c**	20 Stamps with Large Bottle Harris Witch Hazel **25c**	10 Stamps with Large can of Stollwerck Cocoa, can **25c**	10 Stamps With Bottle of Gold Medal Root Beer Extract **10c**	30 Stamps With 1-lb of Good Mixed Tea for Ice Tea **35c**

INSTANT POSTUM—JUST ADD BOILING WATER AND READY TO DRINK; per can ..... 30c & 50c

10 S. & H. STAMPS WITH

1 Box Ball Blue	10c
1 box Royal Talcum Powder	10c
1 box Royal Tooth Powder	10c
1 Package Macaroni	10c
1 Bottle Lemon or Vanilla	15c
1 Can Black Jack Stove Polish	10c
1 Can Liquid Enameline	10c
1 Package Parlor Matches	12c
Large Bottle Ammonia	10c
7-lb Bag Salt	10c
1 Bottle Shoe Polish	10c

EXTRA STAMPS WITH THESE

100 Stamps with 1-lb Tea	60c
100 stamps with 1-lb Scheuer's Baking Powder	45c
70 stamps with 1- lb Tea	50c
30 stamps with 1-lb Tea	35c
20 stamps with 1-lb Java and Mocha	35c
20 stamps with 3-lb box Starch	20c
20 stamps with 3 large pkgs. Toilet Paper	25c

IMPORTED AND DOMESTIC CHEESE.

Full Cream Cheese, lb	20c
Best Imported Swiss Cheese, a lb	38c
Roquefort Cheese, lb	50c
Camembert Cheese, box	35c & 45c
Best Limburger Cheese, lb	20c
Philadelphia Cream Cheese, each	10c
Neufchatel Cream Cheese, each	5c
Pimento Cream Cheese, jar	15c
Pim-Oliv Cream Cheese, jar	15c
Welsh Rabbit Cheese	10c

CRACKERS AND BISCUITS

Ivin's Spiced Wafers, lb	12c
Fig Bars, a lb	10c
Svea Wafers, a box	20c
Egg Cracknells, lb	18c
Ginger Snaps, lb, 7c; 4 lbs	25c
Nic-Nacs, lb, 7c; 4 lbs	25c
Lemon Cookies, lb, 7c; 4 lbs	25c

DRIED FRUITS.

New California Prunes, 2 lbs.	25c
New California Apricots, lb	22c
Seeded Raisins, 1-lb package	10c
Cleaned Currants, 1-lb package	11c
Sultana Raisins, 1-lb package	16c
Lemon or Orange Peel, lb	15c
Best Glace Citron, lb	18c
Dromedary Dates, package	10c

SEASONABLE GOODS

Maple Syrup, a bottle	15c-25c
Pure Strained Honey	15c-25c
New Orleans Molasses, gallon	60c
Pure Sugar Syrup, gallon	50c
Porto Rico Molasses, a gallon	35c
Mapleine, bottle	35c
B. & O. Molasses, can	10c-15c

BOYS---GIRLS---MOTHERS!

This Advertisement is for YOU.

Baseball, Indian, Cowboy and Cowgirl Suits Can Be Secured With Little Effort and at Less Than Wholesale Prices.

This is of interest to mothers, because the Indian, Cowboy and Cowgirl Suits mean a saving on clothing and washing.

BASEBALL SUITS FOR BOYS

Made of excellent flannel; both Shirt and Pants stitched in diamond fashion; especially strengthened by sustaining seams at points where the greatest strain devolves; colors light gray with collar of same shade, or red or blue cap to match.

Sizes 4 to 14 years.

Suit consists of Shirt, Pants, Cap and Belt.

INDIAN SUITS For Boys

This suit is made at good quality khaki colored drill. It is trimmed with red saw-tooth fringe, after style of the Iroquois Tribe of Indians; pants having trimming to correspond with jacket.

War Bonnet is made in coronet fashion, having a row of highly colored feathers and with two rows of fringe to match the rest of costume.

INDIAN SUITS For Girls

Suit and headgear make fine combination; sizes range from 4 to 14 years. **These Suits also made for Girls**—the only difference is skirt instead of pants.

COWBOY SUITS

This suit is an exact reproduction of that worn by the Cow Boys of the "Wild West" and consists of khaki drill Shirt finished with fine slashed fringe on sleeves; Pants also made of khaki drill, finished with slashed fringe; made for rough and ready wear.

Hat, Lasso and Neckerchief included with this outfit.

This is a good "Tub" Suit, and will save wear and tear of ordinary clothing.

Sizes 2 to 14 years.

COWGIRL SUITS

This is an excellent suit for the "Wild West" girl. It consists of khaki drill blouse with broad collar effect and finish with four-in-hand red tie. The skirt is made five panel effect, trimmed with slashed fringe, making the entire costume a neat and serviceable outfit that can be worn for any occasion.

Hat is included with this outfit.

Sizes from 4 to 14 years.

Now Boys and Girls get to work. Any of the above suits are in the reach of all; it needs only a little work among your friends and neighbors and any of the above are yours.

FOR BASEBALL SUIT

Two 10-week subscriptions to the Plainfield Daily Press, old or new, paid in advance and fifty cents. Stockings to match 15c extra.

FOR INDIAN SUIT---BOY OR GIRL

Two 10-week subscriptions to the Plainfield Daily Press, old or new, paid in advance and Thirty-five cents.

FOR COWBOY OR COWGIRL SUIT

Two 10-week subscriptions to the Plainfield Daily Press, old or new, paid in advance, and Fifty cents.

TO PLAINFIELD DAILY PRESS

Enclosed please find two dollars for the Plainfield Daily Press for 10 weeks in advance to be sent to

Name .....Address .....Now Reading .....Dealer.....

Name .....Address .....Now Reading .....Dealer.....

I also enclose.....for .....Suit Age .....

If Baseball Suit mention color of trimmings wanted; gray, blue or red. If stockings wanted name color and size and enclose fifteen cents extra.

CHOICE ASPARAGUS

Large bunches of Fresh, Tender Asparagus. That is the kind we offer you at a very reasonable price. All the Finest Vegetables and Fruits of the season. Prompt Deliveries.

W. W. DUNN
"THE PARK GROCER"
Duer St. and Lincoln Place.

VAIL
JEWELER and OPTICIAN . . .
236 Park Avenue
OPPOSITE NORTH AVENUE.

SMALLEY Bros.
147 NORTH AVENUE.
BUTCHERS
CHOICE MEATS
GAME IN SEASON.
ROASTING AND BROILING CHICKENS A SPECIALTY.
BERKSHIRE SAUSAGE (none better).
Orders called for and delivered.
Telephone 88-A.

R. Morris Adkins
MASSEUR and HYDROPATH
Treatment Parlors
112 MADISON AVE.
'Phone 1172-L
Home Treatment by Appointment.
New York Office 61 East 86th St.
'Phone 6058-Lenox.

Advertisements
—For—
New York Herald, World, Times, Sun, Journal, Telegram, American, Brooklyn Eagle, Globe
—and—
Newark Evening News
Received at
PLAINFIELD DAILY PRESS
At Regular Office Rates.

E. B. MAYNARD'S
Tonsorial Parlors. Electrical Massage for Face and Hair. First-class Work. Children's Hair Cutting a Specialty.
Tel. No. 754-R. 141 North Avenue

ON YOUR WAY
to the station stop and see Alex Stilts, the Barber, who has opened an up-to-date shop on Depot Park, near Eastbound Station. Special attention to children. 'Phone 323-J.

LET A PRACTICAL HATTER DO IT
ALL KINDS OF HATS REBLOCKED AND REFINISHED
Old Hats Made Equal to New.
Men's Soft Hats Made to Order.
Special Attention to Panamas and Ladies' Hats.
MILTON H. HINCHCLIFF
111 Madison Ave., Plainfield, N. J.
Twelve years' experience in hat manufactories in Newark. Member Local Union No. 14, United Hatters of North America 5 31 6

EDUCATIONAL.

Students May Enter at Any Time.
Plainfield Business College and School of English
For Practical Business Training
Visitors Welcome. Investigate Now.
A. S. HERR, Principal & Proprietor,
Woodhull & Martin Bld. 'Phone 340

—Claiming delegates is an interesting game and easy to learn.—New York American.

NAME ROSEWATER COMMITTEE HEAD

Taft Man Is Chosen Chairman of National Body.

WARD APPEARS CONFIDENT

New York Member Says "We Will Win Easily on First Ballot, No Matter What the Taft Men Do In the Committee Meetings."

Chicago, June 7.—Beginning the work of straightening out the 262 contests that must be decided before the temporary roll of the convention is made up, members of the Republican national committee locked themselves in their room in the convention hall at the outset to determine whether they should proceed openly or in executive session. The advocates of the "open door" seemed to be in the majority.

The first Taft victory came when Victor Rosewater of Nebraska was elected chairman of the committee. Mr. Rosewater has been acting chairman since the death of John F. Hill of Maine, formerly chairman. Mr. Rosewater's election disposed of the claim of R. D. Howell, who was elected national committeeman in the Nebraska primary, to the right to displace Mr. Rosewater and an immediate seat in the committee.

Taft Men Win Again.

Frank B. Kellogg of Minnesota for the third term candidate moved that a roll call of the committee could be ordered on the decision of contests on application of eight members of the committee. The Taft men moved that unless twenty members of the committee demanded it the decision of contests should be by viva voce vote. The motion of the Taft men was carried. As the third term candidate is understood to have only seventeen of the fifty-three votes in the committee, it is safe to assume there will not be many roll calls. The rules heretofore provided for a demand of twenty for a roll call.

William L. Ward, New York state member of the committee, seemed almost radiantly happy as he bustled into the meeting room. He had just finished an apparently satisfactory talk with Senator Joseph N. Dixon, commander in chief of the third term forces, and Lucius N. Littauer of Gloversville, N. Y., one of the third term boomers who arrived.

"There is not a doubt in the world that we will win easily on the first ballot, no matter what the Taft men do in these committee meetings," was Mr. Ward's last words.

Both sides are talking of a force of detectives to watch the proceedings.

Roosevelt Dispatches Flinn.

Oyster Bay, N. Y., June 7.—In close touch with Chicago by means of a direct wire to Sagamore Hill, Theodore Roosevelt is directing the pre-convention fight through his lieutenants upon the ground. His most significant move was to dispatch Senator William Flinn of Pennsylvania to the scene of the struggle, after a long conference in which F. A. Van Valkenburgh, Alexander P. Moore and Richard Quay, son of the late Boss Quay, also participated. The session did not terminate until a late hour, and Senator Flinn got away barely in time to catch the last train from New York to the convention city.

That Senator Flinn is hastening to the field of action fresh from such a conference to look after the interests of his commander in chief is proof enough of the character of the fight which is to ensue during the next ten days. If strong arm tactics are to be resorted to champions will not be lacking on the Roosevelt side.

Said the colonel with evident satisfaction:

"Senator Flinn is starting at once at my request for Chicago."

Questioned as to the senator's mission, he replied:

"I want him to be there in my interest. Senator Dixon will be in charge, but Flinn is to assist Dixon."

Colonel May Be There.

The colonel made it plain that he did not feel that his presence would be desirable in the early stages of the conflict, but later that is another matter. He more than intimated that the last of next week might see a change in his plans.

"I am not now intending to go, but I may at the end of next week."

This was as far as he cared to commit himself upon the oft recurring question.

Captain John Dibert Dead.

New Orleans, June 7.—Captain John Dibert, lumberman and capitalist, is dead, aged sixty-eight. He came here from Ohio.

WEATHER EVERYWHERE.

Observations of the United States weather bureau taken at 8 p. m. yesterday follow:

	Temp.	Weather.
Albany	58	Cloudy
Atlantic City	62	Cloudy
Boston	62	Cloudy
Buffalo	56	Clear
Chicago	58	Clear
New Orleans	76	Cloudy
New York	62	Cloudy
St. Louis	70	Clear
Washington	70	Cloudy

—One never could tell what Theodore Roosevelt would say next, quoth Mrs. Storer. Nothing remarkable about that. He can't tell himself.—New York Herald.

HE'LL NOT RESIGN.

Senator Lorimer Again Declares He'll Not Relinquish His Seat.

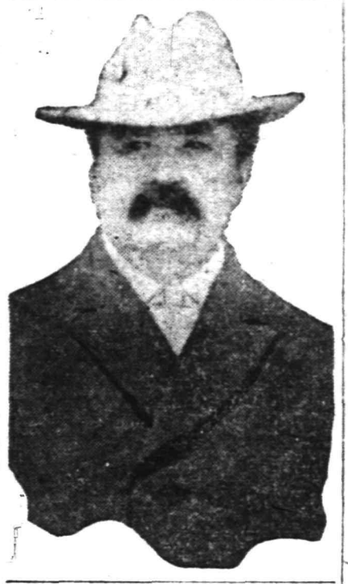

LORIMER WILL STICK.

Looks as if Senate Will Have to Force Him Out.

Washington, June 7.—Senator William Lorimer of Illinois was somewhat annoyed when asked again if he was going to resign. He said that it ought not to be necessary for him to have to deny the story every few hours. Renewed pressure from senators, he declared, would not alter his determination in the matter.

"Once and for all I am not going to resign," said he. "I could not do it and retain my self respect, while I am conscious of no wrongdoing."

The total vote which can be mustered in Lorimer's favor in the coming contest for his seat in the senate has today dwindled to thirty senators—eighteen less than enough to save him from expulsion from the senate, was reported at the capital.

FIVE MEN CONTROL BANKS OF NEW YORK

William Sherer of the Clearing House Makes Admissions.

New York, June 7.—The admission that the entire banking business of this city is controlled by five men was wrung from William Sherer, manager of the New York clearing house, testifying before the congressional banking and currency committee, which is investigating the alleged "money trust."

Frank A. Vanderlip, president of the National City bank, controlled by Standard Oil interests; Joseph G. Cannon, president of the Fourth National bank; Otto T. Bannard, president of the New York Trust company and Republican mayoralty candidate in 1909; Richard Delafield, president of the National Park bank, and Walter E. Frew, president of the Corn Exchange bank—the five men who make up the committee of the New York clearing house—were the men mentioned as those controlling the money situation.

Weather Forecast.

Fair today and tomorrow; moderate northwesterly winds.

Market Reports.

New York, June 7.

BUTTER—Slightly easier; receipts, 869 packages; creamery, extras, lb., 27½a27¾c.; firsts, 26½a27c.; seconds, 25½a26c.; thirds, 24a25c.; state dairy, tubs, finest, 26½a27c.; good to prime, 24a26c.; common to fair, 22a23c.; process, extras, 25a25½c.; firsts, 23½a24½c.; seconds, 22a23½c.; factory, current make, firsts, 22½a23c.; seconds, 20½a21½c.; thirds, 19a20c.; packing stock, current make, No. 2, 19½a20c.; No. 3, 18½a19c.

CHEESE—Steady; receipts, 2,433 boxes; state, whole milk, new, specials, white, lb., 13¾a14c.; colored, 13¾a14c.; average fancy, white, 13½c.; colored, 13½c.; undergrades, 12a13½c.; state skims, new, specials, white, 11a11¼c.; colored, 11a11¼c.; fair to choice, 8a10½c.; undergrades, nominal, 3a7½c.

EGGS—Steady; receipts, 19,044 cases; fresh gathered, extras, doz., 21½a22c.; storage packed, extra firsts, 19½a20½c.; firsts, 18½a19c.; regular packed, seconds, 17½a18c.; dirties, 15a17c.; checks, 10a15½c.; state, Pennsylvania and nearby, hennery whites, fancy, large, 23a24c.; fair to good, 21a22c.; hennery browns, 21a22c.; gathered brown and mixed colors, 19a21c.

POTATOES—New, steady; old, weak; Bermuda, new, No. 1, bbl., $5a5.50; No. 2, $2.50; southern, new, white, No. 1, bbl., $3a3.75; red, $2.75a3.25; seconds, $1.50a2; culls, $1a1.50; domestic, old, in bulk, 180 lbs., $2.50a3; bag, $2.25a2.75; European, per 168 lb. bag, $1.25a2.25; sweets, Jersey, basket, $1.25a2.25.

LIVE POULTRY—Steady; chickens, broilers, lb., 28a33c.; fowls, 13½c.; roosters, 9c.; turkeys, 12c.; ducks, 12c.; geese, 9c.; guineas, pair, 60c.; pigeons, 30c.

Live Stock Markets.

Pittsburgh, June 7.

CATTLE—Supply light, market steady; choice, $8.50a8.85; prime, $8a8.40; good, $7.60a7.65; tidy butchers, $7.35a7.60; fair, $6.35a7; common, $5.50a6; common to good fat bulls, $4a7; common to good fat cows, $3a6.50; heifers, $5a6; fresh cows and springers, $25a55.

SHEEP AND LAMBS—Supply fair, market slow, prices lower; prime wethers, $5.10a5.25; good mixed, $4.60a5; culls to common, $1.50a3; lambs, $3a7; spring lambs, $5a8; veal calves, $9a9.50; heavy and thick calves, $6.50a7.50.

HOGS—Receipts, 10 double decks; market slow; prime heavy hogs, heavy mixed, mediums and heavy Yorkers, $7.65a7.70; light Yorkers, $7.15a7.35; pigs, $6.60a7; roughs, $6.75a7; stags, $5.75a6.

—There has been no real intervention in Cuba yet, but, if it should be determined upon, the implements are conveniently located.—Providence Journal.

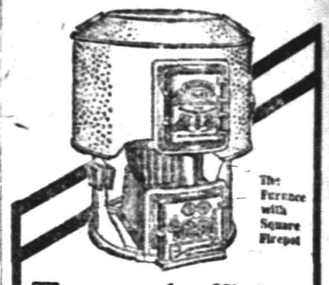

The most efficient heat producer

The Square Pot Furnace will greatly lessen the amount of coal you use, as it is impossible for the square firepot to become clogged or congested with clinkers. Therefore it gives more heat per unit of space. The square firepot is patented and used exclusively by the

BOYNTON FURNACE CO.

It is built like the firebox of a locomotive—no ashes can remain in it—the coal is given power to generate intensified heat—and the whole cost of heating the house is thus minimized to its lowest extent.

Ask your dealer to explain the many other features of Square Pot Furnaces, Boilers, Newport Ranges, etc. If you don't know him, we'll send his name on request

BOYNTON FURNACE COMPANY, 37th Street, near Broadway, New York

HOTELS.

WHEN IN PLAINFIELD, N. J., STOP AT
The QUEEN CITY HOTEL
All Newly Furnished. A la Carte Service Unsurpassed.
P. FLOERSCH, Prop.
W. M. FLOERSCH, Mgr.

HOTEL WALDORF
EAST FRONT STREET.
HENRY WINDHAM, Prop.
Gottfried Kruger's Extra Beer on Draught. Imported Wines, Liquors and Cigars. Hotel accommodations and private Dining-Room.

Hotel Somerset
Under New Management.
Newly Painted and Papered throughout. Table Board and Rooms by Day or Week.
W. G. FEASTER, Proprietor.
97 Somerset St. Tel. 692-L

G. J. WEINMAN
CAFE
213 Park Ave. Tel. 1527

HOTEL KENSINGTON
NORTH AVENUE
UNDER NEW MANAGEMENT.
House Thoroughly Renovated.
SUNDAY DINNER From 12:30 to 2 p. m. 50c

PIXIE PLANTS
A 20th Century Marvel
GROWN IN 48 HOURS
For a child nothing is more interesting
William H. Olmsted
"THE HUSTLER"
331 Watchung Ave.
Stationer Newsdealer
Best delivery service and newspapers in the city

Dr. Mandeville
SPECIALIST
I have MOVED into my new office ROOM 703, in the Wiss Building, 671 Broad street, Newark, N. J., directly next door to my old offices.
Take elevator to room 703.
Over twenty-five years experience in Newark as a Specialist in all Nervous and Chronic Diseases. ADVICE FREE.
Bring this Ad and get a TRIAL TREATMENT absolutely FREE.
Office open 2 to 4 p. m.—5 to 8 p. m.
Also Tuesday and Friday Mornings 9 to 11.
Office closed SUNDAY ONLY.

FRANK NEIDIG'S
LINCOLN MEAT MARET
OYSTERS R in Season.
Fine Meats of all Kinds.
94 Somerset Street
Telephone 781.

JOHN WIRTH
(Successor to Henry Liefke)
BAKERY AND CONFECTIONERY
201-203 West Front St. Tel. 728
Orders delivered at short notice.

JOHN MULLINS
AND SONS
234 MARKET ST. NEWARK

53 years in business—And still giving the utmost satisfaction to customers, whether they avail themselves of our easy club plan system of paying when convenient or whether they pay for cash.

Values speak louder than words—Come in and see what a different store this is.

No interest—no fees of any kind—You simply pay the lowest prices good furniture has ever been sold for.

Genuine Quartered Oak **Buffet**

In the Golden Finish **$24**

10x42 bevel plate, 22x50 top; wood knobs; weight 240 pounds. These buffets were made to sell at $35, and they do sell at that price.

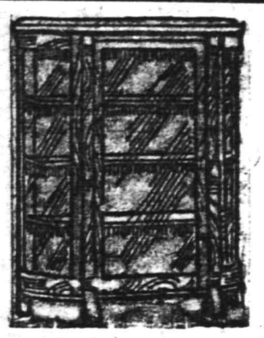

Genuine Quartered Oak **China Closet**

In the golden finish; two bent glasses, 14 in. x 16 in., and one glass, 20x46; top, 15 in. x 16 in.; 61 inches high; regular price $33.00; our price **$22**

We Still Sell
$25 Seamless Wilton Rugs for
$16.50
12 ft. x 9 ft.

Some of the new patterns that have just come in are lovelier than ever—designs that the usually brought out for inspection elsewhere, when you consent to look at something expensive. These Rugs bear all the character of costly rugs, and their full deep pile is a guarantee of long wear. We have sold hundreds, and the demand is still so great that it is quite evident our customers are recommending them to their friends.

Chiffoniers

To match dressers, also in tuna mahogany, mahogany, bird's-eye maple and quartered oak; French beveled mirror; regular $28.00, at

$20

Dressers

In tuna mahogany, mahogany, birdseye maple and quartered oak, highly polished; French beveled mirror; regular $28.00, at

$20

Your $24 Brass Bed Need Cost You Only $17.00

You can have it in either bright or satin finish, with 2-inch continuous posts and lacquered by the improved process that preserves the finish from the usual effects of damp, perspiration or flyspecks.

On our higher priced brass beds your savings by buying at Mullins's are even greater.

"Sleepsound" Felt Mattresses
Absolutely Sanitary. The regular $15 kind, elsewhere. Here
$10

2-inch continuous posts bright or satin finish, guaranteed centennial lacquer.

The Store Where Everything Is New
Note Address—234 Market St., Newark

ORMSBY M'HARG.

One of Roosevelt's Trusted Lieutenants in Skirmish at Chicago.

Photo by American Press Association.

Ormsby McHarg is the Roosevelt expert to look after the colonel's interest in the battle over the temporary roll call of the convention. He is the general overseer and will be backed up in the legal end by Bainbridge Colby of New York.

BULLET HITS CRAFT 700 FEET UP IN AIR

Aerial Mail Carrier Hadley Narrowly Escapes Death.

New York, June 7.—Somebody near Mineola, N. Y., who either mistook a headless biplane for an enormous eagle, or, knowing it to be an airship, tried to wreck it, shot at the machine driven by Clinton O. Hadley. The bullet broke a propeller blade and pierced the engine cylinder. As the aeroplane was 70 feet up, a deflection of a hundredth of an inch in the aim of the gun would have meant Hadley's death.

It was the day set for the first officiti aerial mail carrying trip between New York and Washington. Dr. William W. Christmas of Washington, owner of the machine, got the route from the postoffice department and commissioned Hadley to make the first trip.

He made several rounds of a wide section of territory about Mineola and had covered about 185 miles when he heard a clink, a crack and another clink. The engine "went dead." He was forced to make a long glide to the earth and did not know what the trouble was until he found the broken blade and a hole in the cylinder. Guessing the truth, he opened the cylinder. A flattened bullet lay in it.

ATE IN BED; IS DIVORCED.

Late Breakfasts Form Wife's Complaint, and Court Indorses It.

Pasadena, Cal., June 7.—Mrs. Francina Henderson, daughter of Charles G Emory, formerly owner of the Frontenac hotel in the Thousand Islands, has just been divorced from Charles Mortimer Henderson. Mrs. Henderson receives the custody of their two children—Mortimer, six years old, and Francina, five years old. She asked for no alimony.

The Hendersons were married eight years ago in Orange county. According to the wife's testimony, Mr. Henderson insisted on having his breakfast served in bed and became involved in debt.

"He always got his breakfast in bed and then lay around the house the rest of the day," she testified. "I wanted him to go to work, but he would not."

GOMEZ MAY TAKE FIELD.

To Call on Countrymen to Help Suppress Rebellion.

Havana, June 7.—Because he feels certain that if the Cuban uprising is not controlled within a short time American intervention and resulting loss of Cuban independence are inevitable, President Gomez informed his intimates that he preposes to take the field himself and call to the country to support him in wiping out the rebellion.

Notwithstanding that Washington has constantly reasserted assurances that the United States does not intend to intervene in Cuba, it is stated positively that Cuban officials are not convinced, fearing that intervention means the end of the present administration if not of the republic.

DUCHESS IS BETTER.

Making Satisfactory Progress Toward Recovery, Bulletin Says.

Montreal, Que., June 7.—The following bulletin was issued:

"Her royal highness, the Duchess of Connaught, passed a fairly good night and is making as satisfactory progress toward recovery as can be expected."

Dr. W. F. Hamilton, a specialist in women's diseases and nervous disorders, has been called into consultation.

—Mr. Staylate—"The lamp is going out. What should I do?" Miss Sweet—"Accompany it."—Milwaukee Journal.

HAHNE & CO.
·IMPORTERS· NEWARK'S STORE BEAUTIFUL BROAD, NEW AND HALSEY STREETS ·RETAILERS·

We Give and Redeem Surety Stamps

½ Price Sale Fine Trim'd Hats

We've been doing a rousing hat business, selling to many more people than ever before in the store's history, and all because we are giving the people what they want, not only once in a while, but every day.

The sale of our finer hats at half price will be another event to add to the many notable ones we have conducted this season. All the hats are in **beautiful models, splendidly trimmed**, made of the **finest materials** lots of them with ostrich plumes that are worth more than we ask for the whole hat; dozens to choose from, but not hundreds mind you, for these are the more exclusive styles, of which we make only one of a kind, so we advise you to come early tomorrow morning and

TAKE YOUR PICK AT HALF PRICE.

Peanit Braid Hats in the best outing shapes for summer resort wear; regularly 69c to 95c; special priced for Saturday at **39c**

Children's Trimmed Hats—for June Sunday—an immense assortment to choose from for big and little girls; some very special ones; regular $1.25 to $2, at..... **95c**

Surpassing Stocking Values

IN THIS GREAT JUNE SALE.

Everybody's buying 'em—so it seems, for we've never sold so many stockings as we've sold the past two days.

The story is briefly told—50,000 pairs—all good hosiery—all new stock—all perfect—all wonderfully low priced.

WOMEN'S STOCKINGS.

LOT 1—Women's Stockings—Cotton and lisle; black and tan shades; well made and dependable hosiery; 25c values at **17c**

LOT 2—Women's Stockings—Fine lisle and cotton, blacks, tans and colors; embroidered insteps; plain weaves; 39c and 50c values..... **25c**

LOT 3—Women's Black Silk Stockings—with lisle tops; fine guage; excellent quality; 50c and 59c values.. **39c**

LOT 4—Women's Silk Stockings with lisle tops; reinforced heels, toes and soles; blacks, tans and fancy colors; $1 values **69c**

LOT 5—Women's High Silk Stockings—fine gauge; black and colors; various handsome styles; $1.75 values, at **$1.35**

LOT 6—Women's Cotton Stockings—black only; light weight for every day summer use; useful for many purposes; 12½c values **9c**

CHILDREN'S STOCKINGS.

Children's Black Ribbed Cotton Stockings; double heels and toes; fashioned; 25c values; six pairs for $1; pair **19c**

Children's Black Ribbed Cotton Stockings; well made; just right for summer wear; 12½c value; for only..... **9c**

JUST IN—BIG SHIPMENT

Irish Colored Linens

The good colors in linens are at a premium—ask any man in the trade—and any store that had a mind to could get at this very moment 45c a yard for these self-same linens that we are going to sell you tomorrow in full yard widths, at only **29c.**

You may choose from the various pretty blues, the lavenders, the browns, greens, tans, pinks and grays that many women are tired hunting for; white also; all of them pure linen; full yard wide; just heavy enough and just light enough for summer wear **29c**

1,200 Yards of the real Ratine Cloth—white, cream and tan color; not the Terry towel cloth that is being palmed off as ratine, but the real thing; yet the price will be only **59c**

Here are other items:

29c Striped Cotton Voiles—Black and white stripes in various widths; double width or 40-inch goods, a fact worth noting; for only **19c**

27-inch White Linen—A fine substitute for linen; very useful, indeed; at only..... **6½c**

Finest 25c English Tissues—Transparent and airy, yet firm as silk; neatly woven stripes and checks, only.. **14c**

1,000 White Waists Only 59c

LINGERIE, CREPE, MARQUISETTE, SOFT SHIRT EFFECTS AND TAILORED WAISTS

10 Fresh, New, Pretty Styles to Pick From

Isn't this good news? Isn't it joyful to think that tomorrow you can come to a store like this and pick up one of half a dozen new and pretty waists at only **59c apiece?**

And just think! They ought to sell for $1 and $1.50.

The waists are of Washable Crepe, Fine Lingerie, Tailored Linen effects and some of Marquisette. There are a number of pretty low neck styles and some equally smart mannish collar effects; some have open front, others open back; some are lace trimmed or embroidered, others are trimmed with large buttons; you may take your pick of this very pleasing assortment of styles tomorrow, at the opening of the store, till they are sold, at only..... **59c**

We cannot fill mail, phone or C. O. D. orders.

Exquisite Undermuslins

Of Fine Materials, in Pretty Styles, Perfectly made.

IN THE JUNE SALE

PRINCESS SLIPS

98c Princess Slips, colors and white; yokes and skirts, lace or embroidery trimmed.

$1.50 Princess Slips, batiste; white, pink, blue, corn and lavender; yokes and skirts prettily trimmed with dainty Val lace insertions and edgings.

$1.98 Princess Slips, yokes of embroidery medallions and lace insertions; others embroidery trimmed.

$2.98 Princess Slips, in a great variety of lawn, nainsook, Japonette and messaline silks; in white and all desirable colors; at **$2.98** upwards to **$15.**

COMBINATIONS

89c Combinations, Princess, apron front or waist line effects; prettily trimmed with medallions, insertions and ruffles of lace or embroidery; skirts or drawers trimmed to match.

$1.19 Combinations, crepe and nainsook; yokes of imitation hand work embroidery insertions; Val or torchon laces.

$1.50 Combinations, Princess and waist line styles, in an endless variety of lace and embroidery trimmings.

$1.98 Combinations, crepe and nainsook yokes; drawers or skirts elaborately trimmed with laces, embroidery and medallions.

PETTICOATS

98c Petticoats, deep flounce of heavy or fine lace insertions and ruffles; also eyelet or blind embroidery ruffles finished with cluster tucking.

$1.25 Petticoats, hobble; of crepe or nainsook; ruffles trimmed with torchon or Val. lace, headed with embroidery beading; ribbon drawn.

$1.39 Petticoats, flounce of lace insertions, with wide embroidery

$1.98 Petticoats, hobble and medium widths; embroidery and lace insertions, ruffles, ribbons and bows.

GOWNS

50c Gowns, nainsook; low neck; medallions of embroidery, finished with lace.

98c Gowns, empire, V, high, round and square, of crepe or nainsook, colored and white; lace and embroidery trimmed; ribbon drawn and bows.

89c Gowns, yokes of torchon lace insertion, slashed sleeve, lace trimmed, tied with ribbon; others have dainty patterns of embroidery, ribbon run, or high and square necks, trimmed with blind or eyelet embroidery, insertions and edging.

$1.19 Gowns, high and V shapes, with dainty embroidery insertions and edgings, low neck styles or crepe, in white and colors, also cambric and nainsook, in a great variety of styles and trimmings.

$1.50 Gowns, of crepe, novelty effects, trimmed with torchon and Val. laces, ribbon bows; others of fine nainsook, elaborately trimmed with Val. and torchon laces and insertions, also empire styles with all-over embroidery yokes and sleeves.

$1.98 Gowns, kimono and regulation sleeves; all wanted materials; dainty and elaborate styles; trimmed with ribbon bows and rosettes.

CORSET COVERS

50c Corset Covers, yokes trimmed with medallions of embroidery, lace and embroidery insertions and ruffles, ribbon bows, etc.

75c Corset Covers, medallions of dainty embroidery, encircled with lace; also yokes of embroidery; ribbon drawn and bows.

98c Corset Covers, of all-over embroidery, or trimmed with Val or torchon laces and insertions, medallions and ribbons.

DRAWERS

50c Drawers, of crepe, nainsook and cambric; prettily trimmed with lace and embroidery.

69c Drawers, various shapes; lace, embroidery and ribbon trimmed.

98c Drawers, circular and regular widths, with trimmings of lace and embroidery insertions, ruffles, ribbon drawn and bows.

$1.50 Drawers circular and slashed ruffles of fine embroidery; in pretty eyelet or blind patterns; others lace trimmed.

CORSETS

75c C. B. Corsets, of summer batiste; three sets of strong hose supporters; lace and ribbon trimmed; all sizes; regular $1.00.

59c P. N. Corsets, every pair with the imprint; new summer model, lace trimmed; supporters attached; regular 75c.

50c H. & W. Topless Corsets, with medium and extra long hip, supporters attached, clasp or button front; regular $1.00.

45c De Bevoise, H. and W. B. and J. and Model Brassiere, lace and embroidery trimmed.

$1.00 Thompson's Glove Fitting Corsets, medium bust, extra long hip and back, lace and ribbon trimmed; three sets of hose supporters, regular $2.00.

23c Bust Extenders, of lawn with two and three lace trimmed ruffles.

CHILDREN'S DRESSES

50c Children's Dresses, high and low neck, long and short sleeves, trimmed with beading, embroidery, medallions, insertions, edgings and ribbons.

89c Children's Dresses, French waist, Gretchen and Russian styles, high or low neck, long or short sleeves, trimmed front and back with lace and embroidery insertions and edgings; others box plaited and tucked.

$1.25 Children's Dresses, kimono and regulation sleeves, panel front, lace and embroidery insertions, box plaits and ribbon rosettes; various other styles included in the assortment.

77 AND 79 Market Street NEWARK

E. A. KIRCH & CO.

WHAT WE SAY IS SO

77 AND 79 Market Street NEWARK

The Kirch Store Has Many Visitors

That the KIRCH CO. want all such well treated—is shown by the instructions issued by our Mr. Kirch to the salesmen, that all such visitors be treated courteously, whether they buy, or not. He says we are **not** doing them a favor by showing them through; they are doing us a favor by permitting us to show them our large assortment of Furniture and Rugs, which

We Sell a Little Lower in Price--We Have Always Done It--It's Our Way

Solid Oak Dresser

Golden oak, beautifully polished; large drawers; bevel plate mirror, 18x30; reg. price $14.00; special

10.98

Special HAMMOCK Special

Like cut, including valance; pillow & spreaders

Regular Price $1.00 **69c**

General Palmer Hammocks, close canvas weave. Strong and durable.

Solid Oak Chiffonier

Golden oak, beautifully polished; large drawers—bevel plate mirror, 16x20 inches; regular price $12, special

8.98

Crib and Mattress Like Cut

White enamel, with brass trimmings; a nice, soft mattress—one that sells reg. for $2.50. Complete Crib & Mattress

6.98

Brass Bed Like Cut

2-inch posts, 2-inch top rod, 1-inch fillers; heavy brass ball corners; very strongly built.

11.98

3-Piece Parlor Suit

LIKE CUT

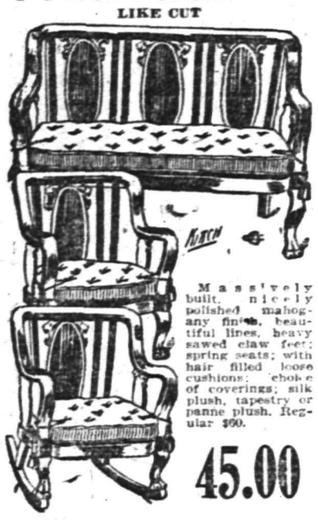

Massively built, nicely polished mahogany finish, beautiful lines, heavy sawed claw feet; spring seats; with hair filled loose cushions; choice of coverings; silk plush, tapestry or panne plush. Regular $60.

45.00

Reed Pullman Sleeper Carriages

Heavy roll, very stylish reclining backs, deep foot well; corduroy upholstering; steel tubing; regular $18.00

12.98

Folding Go-Cart

Like Cut

Light and strong; large tires and well finished; regular price $3.50, special while they last,

2.00

Solid Oak Rocker

Like Cut

Large, roomy, cane seat, bent arms, securely fastened by iron bolts; reg. $1.98; very special, at

1.19

Canvas Hammock Chair

Like Cut. Reg. Price $1

49c

Made of maple frame, nicely varnished, adjustable back, good quality canvas, an ideal porch or camp chair; a truly remarkable value 49c

Folding High Chair

Like Cut

Can be adjusted to make wagon, etc., Regular price $3.98, Special

1.49

Carpets

All Wool Ingrain—Regular price 75c, 55c

Tapestry Brussels—Regular price $1.00, 79c

Velvet—pure wool—Regular price $1.35, 98c

Axminster—Regular price $1.35, 98c

Savonnerie—Regular price $1.60, 1.25

Chairs

Slip seat, box frame, quartered oak; regular price $4.50, at

3.75

Extension Table

Beautifully polished; regular price $35, at

$28

BUFFET

Reg. price $35, at

28.75

RUGS

8.3x10.6 Axminster—Regular price $21, 14.25

9x12 Axminster—Regular price $25, 16.98

8.3x10.6 Body Brussels—Regular price $26, 18.98

9x12 Body Brussels—Regular price $29.50, 21.50

9x12 Royal Wilton—Regular price $39.98, 28.49

9x12 French Wilton—Reg. price $55.00, 41.98

REFRIGERATORS

You are interested just now in the Refrigerators that will keep food cool and be economical in the use of ice. We carry **four** distinct lines, and can supply you with the best Refrigerator for the money you want to pay. We have decided to sell double the quantity we did last year, and in order to do so have marked every refrigerator at very low prices.

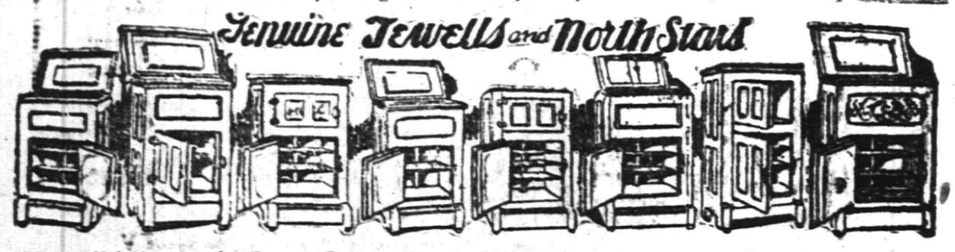

Eight-Wall Case; an Ice Saver. Built-in, Porcelain Lined Water Cooler Insures Pure, Cool Drinking Water. Has Sanitary, Snow-White Food Chambers.

White Enamel Regular $9.98	White Enamel Regular $10.98	White Enamel Regular $12.98	White Enamel Regular $16.98	White Enamel Regular $20.00	White Enamel Regular $17.50	White Enamel Regular $25.00	White Enamel Regular $20.00
7.98	9.98	10.98	13.98	16.98	15.00	22.50	18.50

TRY A PRESS WANT AD.

The Scrap Book

A Cordial Greeting.

The late Admiral "Fighting Bob" Evans once entertained the kaiser on board his flagship, and his imperial majesty found a certain dish at luncheon so much to his liking that he said he would like to compliment the cook.

"GLAD TO MEET YOU, SAR."

"The dish was prepared by my colored servant George," the admiral said.

"Send for him," said the kaiser.

The admiral summoned the negro to his side.

"The emperor wishes to speak to you," he said in an undertone.

George, wearing a smile that seemed inclined to meet at the back of his head, stepped briskly up to his majesty, who extended his hand to be bent over and kissed. But George knew nothing of the etiquette of the imperial court of Berlin, and he grasped the proffered hand and shook it warmly.

"Glad to meet you, sar," he said cordially. "Hope de fambly's all well and you, too, sar!"

The Sweetest Lives.

The sweetest lives are those to duty wed,
Whose deeds, both great and small,
Are close knit strands of an unbroken thread,
Where love ennobles all.
The world may sound no trumpet, ring no bells;
The book of life the shining record tells.

Thy love shall chant its own beatitudes
After its own life working. A child's kiss
Set on thy singing lips shall make thee glad;
A poor man served by thee shall make thee rich;
A sick man helped by thee shall make thee strong;
Thou shalt be served thyself by every sense
Of service which thou renderest.
—Mrs. Browning.

A Good Chaser.

Probably one of the heartiest laughs which the Duke of Connaught, governor general of Canada, ever enjoyed, says the London Tatler, was that occasioned by the remark of an Irish peasant, who one day while the duke was driving in Dublin with the duchess ran alongside the carriage and kept up with it in an astonishing fashion. So persistent was the man in his endeavors to keep pace with the carriage that at length the duchess had the vehicle stopped and asked the man what he wanted. He said that he was anxious to get a good look at their royal highnesses. The duchess was much flattered and asked him how he managed to keep up with them. "Oh," he said, "shure, ma'am, and haven't I been chasing pigs all me foife?"

THE DUCHESS WAS FLATTERED.

Very Choice Steaks.

Two men had to wait in a junction town in Ohio for a train at about the time when they were perishing for food. They took a look at the hotel, didn't like it and started out to find a restaurant. A small one loomed up on one street, and as they entered it one of the men remarked, "In any dump like this the main idea is ham and eggs." They ordered ham and eggs, and the proprietor was halfway to the kitchen when he came back and said, "I've just got some nice porterhouse steaks in." The travelers looked at each other for support, changed their minds and said they'd have steaks. Replied the landlord, "What will you have—the fifteen or the twenty cent ones?"—Argonaut.

He Sidestepped.

One of our best little magazine writers called on the various editors some weeks ago. "I just dropped around," said he, "to tell you that I'm to be married soon, but before I get married I must make $1,000. I need $200 for an engagement ring, $100 for clothes, and I'll spend the rest on the honeymoon. Now, will you buy some short fiction from me so that I can keep my promise to the girl?"

He is a clever writer, and the editors are at all times glad to get his stuff. They assured him they would buy every story he turned in. Knowing his prodigious capacity for work as well as for idleness, they made bets among themselves whether he would make good on his struggle. Last week the time was up. All dressed up like a Gould child on Sunday, he called at the various magazine offices to say goodby. "I did it," he said cheerily: "wrote like a pup, doped out plots in my sleep, strained a forefinger beating the typewriter into a lather, but I did it. Put the last denaro of my $1,000 in the bank yesterday."

"And when are you going to get married?" they asked him.

"Married?" said the writer of short stories. "Married—with $1,000 in bank? Shucks! I'm going to take a trip to Europe."—New York Letter to Cincinnati Times-Star.

—Half a woman's time is occupied in thinking up what to have for dinner and the other half in finding a girl to cook it.—Baltimore Sun.

PAID FOR HIS HASTE.

However, He Stood the Gaff Like a Dead Game Sport.

The huge bulk of Senator Boies Penrose might have been seen emerging hurriedly from the big Washington hotel where he lives, says the Washington correspondent of the New York Press. It was no trouble at all to observe that he was in great haste to go somewhere, especially when he hailed the only taxicab in sight and bade the driver break all speed ordinances getting him to the Union station.

"But"— began the taxi driver.

"No buts," commanded the Brobdingnagian senator. "I haven't a minute to lose."

"There's a gentleman just"—

"Doesn't make any difference," interrupted Penrose. "Can't help it if you're waiting on two gentlemen or a bridal party. I've got to have this taxi. Hurry, now."

"You see, sir, the man"—

Penrose burrowed through the door into the taxicab just as if it were all arranged and said: "Union station. Quick!"

Penrose is in the habit of getting what he desires, and the taxi driver, noting the glitter of his uncompromising black eyes, waived further argument.

The scene shifts now to the Union station, where Penrose is emerging hastily from the taxicab. Bystanders look on and wonder where the big passenger could have tucked himself in so small a vehicle.

"Here; keep the change," says Penrose, handing the driver a dollar bill as he rushes toward his train.

"But the other gentleman already owed $7.50," the driver managed to blurt out.

"I've heard of such things happening," growled Penrose. But he paid it without another word.

Ready With His Answer.

An English tourist in the Emerald Isle who was telling an Irish peasant about the immense size of the British empire said:

"Well, Pat, and do you know that the sun never sets on the king's dominions?"

"No, your honor," replied Pat.

"Well, such is the case," went on the tourist. "But do you know the reason why?"

Pat immediately answered, "I suppose it is because heaven is afraid to trust an Englishman in the dark."

A Dim Sense of Humor.

Colonel Abe Gruber, the well known Republican leader in New York city, is fond of telling the following story on one of the budding young politicians of his district. "One day in the last campaign a bright young chap in my district came to me and asked to go on the stump for the Republican ticket," said the colonel, "so I arranged it so that he could speak on the following Monday in one of the up state counties. He was back again on Tuesday thoroughly disgusted. 'That was a fine place you sent me to,' he protested. 'In the half an hour I tried in every way to arouse the audience. I used my best oratorical effects and told stories which I considered good, but for some reason I couldn't get a rise out of them, and when I finished I did not get a hand.' 'That's nothing,' I replied. 'I spoke at a meeting there about a year ago and, like yourself, couldn't get a rise. Finally I told a funny story, and one fellow away back in the hall laughed uproariously. And when the meeting was over a committee waited on me and apologized for the disturbance.'"

She Was No Paul Pry.

A woman who had a very faithful servant presented her with a ticket to a fashionable theater and was surprised when the girl returned home quite early. "Didn't you like the theater?" the mistress asked.

"I did that, mum, and it was fine."

"But why did you not see the play out? You are home early."

"Indeed, I did, mum! There were grand ladies in the boxes and elegant gentlemen next me, and I had a lovely seat and enjoyed myself looking at the splendid picture as much as anybody. But when they took the picture up and I found myself looking into a gentleman's house and some ladies come in and began discussing family matters then I came away. It wasn't for the likes of me to sit and listen to family secrets. I hope I know my place better than that, mum."

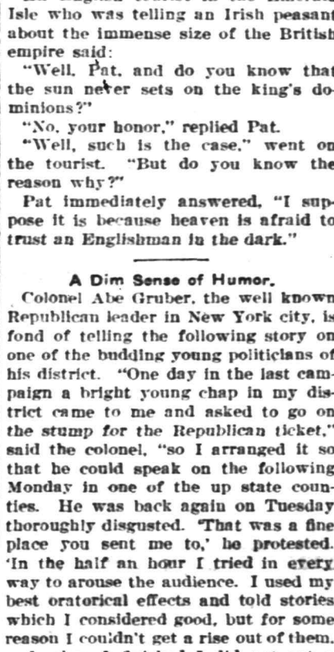

"THEN I CAME AWAY."

—Napper—"Jones is so visionary! Nobody takes any stock in his schemes." Snapper (gloomily)—"I did."—Judge.

BAMBERGER'S

THE ALWAYS BUSY STORE

MARKET & HALSEY STS.

Excellent Silk Petticoats $2

Do not confuse these silk undergarments with other skirts you have seen priced at $2. To do so would be to do these a positive injustice. The petticoats we offer at this special price are not ordinary by any means. Made of good quality taffeta and messaline, also silk jerseys, in all shades, as tan, red, Irish green, American beauty, brown, light blue, pink, as well as black and white. Some have deep plaited flounce, others are trimmed with tucks. Excellent silk skirts at

$2.00

L. BAMBERGER & CO.

NEWARK, N.J.

Gustav Lavere

160 DUER STREET
North Plainfield
'Phone 334-W

SPECIALS FOR FRIDAY, SATURDAY & MONDAY.

Fancy New Potatoes, ½-bushel basket	75c
Regular Sugar Cured Skin Back Hams, U. S. inspected; average 8 to 12 lbs; special, per lb	17c
Campbell's Soups, all flavors; 3 cans for	25c
California large size Prunes, special per lb	11c
Universal Brand, large 1-lb pkg. of Currants; special for	8c
My Wife's Salad Dressing; special, 2 for	25c
Square Brand Condensed Milk, special per can	8c
Washboards, large size; regularly sold for 50c; special for this sale	35c
Granulated Sugar, 5 lbs	27c
Kirkman's Soap or Kirkman's Washing Powder, per cake	4c
Jello, all flavors, special, 3 for	25c
Ceresota Flour, 24½-lb bag	85c
Bermuda Onions, per quart	6c
Light House Cleanser; regularly sold for 5c; special for this sale only, 3 for	10c
Crisco, for cooking, used wherever you would use butter or lard, special for	22
Mason quart and pint jars; special, per dozen	45c
Jersey Boneless Bacon, average 3 to 6 lbs, special, per lb	17c
Small Pic-Nic Hams, average 5 to 8 lbs; per lb	11c
Special, 2 lbs of Silver Pure Leaf Lard for	25c
Ohio Blue Tip Matches; special, 3 for	10c
Large can of Helmet Brand Salmon; special, per can	11c
We have the finest Creamery Butter, lb	32c

We do delivering in all parts of the city. Mail or telephone orders will be promptly attended to. We give "S. and H." Green Trading Stamps with all purchases.

Porch Furniture

If in need of something new for the porch or lawn we have it here, and ask you for your early inspection. Rockers, Chairs, Tables, Seats, Crex and Fibre Rugs, Bamboo Screens, Awnings, Lawn Seats, Lawn Swings, Lawn Mowers, Screen Doors, Window Screens, etc., etc.

Refrigerators

The kind with the guarantee with every one we sell; must give satisfaction, otherwise replaced with a new one free of charge. Try one this season and save money on your ice bill.

L. B. Van Camp

Front and Somerset Sts.

f-tu

STRAW HATS STRAW HATS

NOW IS THE TIME.

English Sennit is very popular ..... $2.50 and $3.00

American made Sennit and Split Straw ..... $2, $2.50 and $3

Panamas ..... $5 and $6

BLAIR'S SHOP f-w 119 PARK AVE.

America's Greatest Furniture House

Ludwig Baumann & Comp'y

49 and 51 Market Street
NEWARK, N. J.
New York Store—Block 8th Ave.—35th to 36th Sts.
OPEN SATURDAY EVENING UNTIL 10 O'CLOCK.

You can furnish any room by paying ONE DOLLAR now and the balance in small weekly payments. Select from our great stock of durable, well-made Furniture whatever you may require for Parlor or Sitting-room, Bedroom, Dining-room or Kitchen, and we will deliver the goods promptly to your home.

NO *Red Tape*—
NO *Strings to This Offer*—
NO *Club Fees*—
NO *Extra Charges of Any Kind.*

INSURANCE
We will at once give you a receipted bill in full of your account in case of the death of the wage-earner of your family.

See Our $1 Complete Room-Outfit Offer

Accounts Opened from $5.00 to $1,000 on small Weekly Payments. Small Accounts Especially Invited.

Double Stamps With Morning Purchases. "S. & H." Stamps With All Purchases. Both Cash and Credit. Single Stamps After 12 o'Clock.

ADVERTISED ARTICLES
may be bought singly or with other goods at the advertised prices
WITHOUT EXTRA CHARGE OF ANY KIND

Double Stamps With Morning Purchases. "S. & H." Stamps With All Purchases. Both Cash and Credit. Single Stamps After 12 o'Clock.

Reed Pullman Sleeper

ACTUAL $25 VALUE **14.95**

Very large and roomy; richly upholstered; patented steel gearing; tubular steel pushers; heavy wire wheels, with rubber tires and patent brake, with very large, finely finished reed hood.

U. S. Metal Mail Box

Actual 50c Value

exactly like cut, made of sheet steel, heavily japanned in black, 10¼ inches high, 5¼ inches wide, hinged top with long lip, fastened with Eagle brass snap lock, 2 keys with each lock; all complete

19c

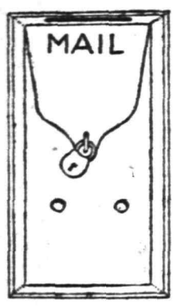

Actual 50c Value

This is the greatest value ever offered in a mail box, one that will last a lifetime. The brass lock and keys are worth the price we ask for the box; all complete, ready to fasten to wall; an actual 50c article, specially priced

19c

McKee Refrigerator

ACTUAL $14.50 VALUE **9.49**

Exactly like illustration; large family size, made of ash or oak wood, with 2 shelves in provision chambers; will hold about 80 pounds. Other refrigerators at $4.95 and up to $35.00.

Lawn Settees

All of hardwood, back and legs painted red or green, seats finished in natural. Will close out entire line at these low prices:
$1 Settees at 59c
$1.25 Settees at 79c
$1.50 Settees at 95c

Clearance Sale of Summer Furniture & Rugs

We enumerate only a few of the many bargains in this sale, which includes all our Reed Rockers, Arm Chairs, Side Chairs, Porch Rockers, Rustic Hickory Furniture, Lawn Swings, Lawn Settees, White Enameled Bedroom Furniture, Crex Rugs, Hearthside Rugs; all in large sizes. This is your opportunity to purchase DURABLE, WELL-MADE FURNITURE for every room in the house at money-saving prices, because

Our Prices Are Always the Lowest

Travers Lawn Swing

Actual $10.95 Value

The very best construction, hardwood, fully bolted, nicely painted and varnished; 4-passenger size.

6.84 6.84

Rustic Table

Actual $5.00 Value

10 OF THIS STYLE—Substantial table for the porch or lawn; oak top, 30 inches square, with round corners; finished with best stain.

3.29 3.29

Reed Rocker

Actual $3.50 Value

1.95

48 OF THIS STYLE — Ladies' Reed Rocker, finished in natural shellac, with closely woven back, substantially made.

Extra Large Balcony Rocker

Actual $3.50 Value

1.95

80 of this style

High back, with double woven reed seat and back, broad arms with iron brace, heavy and substantially made, finished in natural or green.

Golden Oak Dining Table

Actual $15 Value

Highly polished golden oak table, with heavy barrel base, large carved claw feet.

8.98 8.98

Enamel Bed

Actual $5.50 Value

This plain and substantial enamel bed, with heavy, continuous posts and fillers, ornamental castings; in all sizes.

3.89

$50 3-Piece Parlor Suit **31.50**

Highly polished mahogany finished frames, heavily carved, massive claw feet, upholstered with best quality silk or panne plush.

Brass Bed

Actual $22.00 Value

2-inch continuous posts, guaranteed brass bed, with fancy husks on each filling rod, extended footrest; ¾ and full size.

9.89

Auto Delivery to All Parts of New Jersey
We Give S. & H. Trading Stamps With All Purchases

HELEN GOULD; TWO VIEWS

Contributes $1,000 to the Fund to Aid Southern Flood Sufferers.

AIDS FLOOD SUFFERERS.

Miss Helen Gould Sends Check For $1,000 to Fund.

New York, June 7.—Miss Helen M. Gould has contributed $1,000 to the fund being raised by the southern flood relief committee. This brings the total contributions in this city for the relief of survivors of the flooded territory along the Mississippi river up to $24,617. According to reports, more than 15,000 acres of fertile land are still under water.

Ernest P. Bicknell, national director of the American Red Cross, in a letter declared that the most urgent necessity in the flooded district is seed for the farmers.

BUTCHERS STORMED BY MILITANT FEMALES

Onslaught Causes Thirty Brooklyn Shops to Close.

New York, June 7.—A militant band of nine Brooklyn housewives set out to pull down the cost of living not only by boycott, but by force, and after they had smashed one butcher's plate glass window and threatened a score of others they had actually tied up the retail meat business in their neighborhood.

"Stop selling at these outrageous prices and throw your meat away," was the command the women carried to every butcher of the neighborhood. "We're not going to buy any more meat, anyway, so you might as well quit buying from the wholesalers and work the strike backward to the trust itself."

Some of the meat men closed up shop without a murmur; others who tried to argue were threatened and left to choose their own fate by either closing or keeping open their shops.

About thirty shops were closed by the band of price reformers, who declare they will soon extend their organization and their campaign through out the city.

TITANIC SURVIVORS SAIL.

Allen Sisters Go Abroad to Be Married In London.

New York, June 7.—The Misses Elizabeth and Claire Allen, daughters of former Mayor James Allen of St. Louis, were among the passengers sailing for England by the White Star liner Baltic. The Misses Allen are survivors of the Titanic disaster and now are going abroad to be married

Miss Elizabeth Allen is to be married to Dr. J. B. Mennell of London and Miss Claire Allen is to wed Professor Charles Haskins of Harvard university, who is now on the other side. Both weddings will take place on July 11. They were coming home on the Titanic to get their trousseaux ready when the disaster occurred.

MINNESOTA FOR WILSON.

Will Get Full Delegation of Twenty-four at Baltimore.

Duluth, Minn., June 7.—Minnesota Democrats in state convention voted to send a full delegation of twenty-four delegates to the Baltimore convention with instructions to vote for Woodrow Wilson.

It was agreed, however, that whenever in the opinion of two-thirds of the delegation Wilson's nomination is impossible the vote may be thrown to another candidate.

GAMBLE SAYS HE'S WON.

South Dakota Senator Claims Majority of 2,500 Over Sterling.

Sioux Falls, S. D., June 7.—Returns indicated the defeat in the primaries of Senator Gamble, Republican, a member of the Lorimer investigating committee, but later reports showed that he might still pull through.

The senator asserted that he had won by not less than 2,500 over Thomas Sterling, his nearest Republican opponent.

—Mrs. Newedd—"Jack, dear, I want you to get your life insured." Newedd—"Why? Are you going to do your own cooking?"—Boston Transcript.

STORE CLOSES SATURDAY AT 10 P. M. OTHER DAYS 5:30
Telephone 5500—Market—Five Five Hundred.

L. S. Plaut & Co.

BEE HIVE New Jersey's Shopping Centre NEWARK

Saturday Last Day THAT GREAT Boys' Clothing Sale

Tomorrow night at 10 p. m. will close our biggest selling and value-giving event in boys' and young men's clothing. It is an opportunity that no mother of boys should fail to take advantage of.

Boys' Regular $3.95 and $4.59 Suits—Blue serges and fancy mixtures, in pretty grays and browns, broken lines of our regular stock, Norfolk and plain double-breasted models; exceedingly well tailored and perfect fitting, alpaca and serge lined coats; knickers cut full, have belt loops, lined and unlined; all seams taped; sizes 7 to 18 years; special $2.95

Boys' Regular $6.98 to $8.50 Suits—With one and two pairs of trousers; spring and summer all-wool cheviots and cassimeres, neat shades of light and medium grays, tans, and brown mixtures, perfectly tailored. Norfolk and double-breasted models, alpaca lined; the trousers are cut full, peg fashion, have belt loops, watch pockets and full lined; sizes 8 to 18 years; special in this sale $5.00

Boys' Regular $9.98, $11.98, $13.50 Suits—Fabrics include best grades of cheviots, worsteds and cassimeres that are tailored in the finest boys' suits; nobby Norfolk and double-breasted styles; smart colorings, grays, tans and brown mixtures, stripe effects and pretty black and white checks; all coats lined with best grade alpaca and silk linings; sizes 9 to 18 years; special $7.50

Boys' Regular $5.00 and $5.50 Suits—Many suits in this lot worth $6.00 and $7.00; every season about this time we purchase all the short length suitings that manufacturer has on hand and have them tailored in Norfolk and double breasted models; the jackets are alpaca lined; the knickers are cut peg fashion, belt loops, watch pockets and full lined; sizes 7 to 18 years; special $3.95

Regular $4.98 Grade Juvenile Suits—Medium and light weight, fabrics of all-wool cassimeres, cheviots and serges; pretty mixtures of grays, tans and browns, also plain navy blue, regulation style, sailor and cadet collar models; without a doubt the best $4.98 suit sold in town; sizes 3 to 10 years $3.50

Boys' Spring Reefers Reduced—The boys' wardrobe should possess at least two or three reefer coats; one for ordinary and one for dress wear; for cool days and evening wear; the most practical garment for the little chaps, finest grades of cassimeres, cheviots and worsteds, grays, tans, browns, blue serges and black and white checks; sizes 2½ to 12 years.

$4.98 to $6.98 Reefers, special $3.50
$6.98 to $9.98 Reefers, special $4.50

711 TO 721 BROAD ST. NEWARK.
All Plainfield-Elizabeth Trolley Cars pass our door. Wagon delivery to Plainfield and vicinity daily. No Branch Stores.

Gayle Hardware Co.

Announce that their line of LAWN MOWERS is now complete and is First-Class in every respect and invite your inspection of the following:

The MATCHLESS, Extra High-Grade.
The UNIVERSAL, Ball Bearing High Wheel at a Medium Price.
The PLAINFIELD, Old Reliable.
The YANKEE, a Good One at a Low Price.
LAWN SEED, GRASS CATCHERS, etc.

Tel. 398 Front St. and Park Ave.

Pacific Coast Summer Tours

With Experienced Personal Escort — Including All Expenses

YELLOWSTONE PARK — GRAND CANYON
CANADIAN ROCKIES — COLORADO RESORTS
COMPLETE TOUR OF CALIFORNIA

27 and 36 DAY TOURS — HIGH CLASS ARRANGEMENTS

BOOKLETS AND FULL DETAILS.

THOS. COOK & SON — NEW YORK
245 BROADWAY, 553 FIFTH AVENUE — 264 FIFTH AVENUE, 2389 BROADWAY

TICKETS AND TOURS TO ALL PARTS OF THE WORLD.
One Hundred and Fifty-five Offices Under Our Own Management.
COOK'S TRAVELERS' CHEQUES PAYABLE EVERYWHERE

JUNE WEDDINGS

Gifts in Many Lines:
Fancy Pottery
Pickard China
Metal Desk Sets

JOSEPH W. GAVETT
WEST FRONT STREET

ACCUSE IMPORTER OF CHEATING U. S.

Rich Linen Man Arrested For Defrauding Government.

IS HELD IN $15,000 BAIL.

Claimed That Merchants In New York and Other Cities, by Undervaluing Imports, Have Caused Loss In Customs of Approximately $1,000,000.

New York, June 7.—Harry T. Turtle of the firm of Turtle Bros., importers of Irish and Scotch linens, was arrested by Marshal Henkle in the federal building on the charge of being concerned in extensive customs undervaluation frauds covering a period of nearly ten years. The accused importer when arraigned before United States Commissioner Shields was put under $15,000 bail for examination June 20. He furnished cash bail and was released.

According to Special Treasury Agents Williams and Coffee, who secured the evidence upon which the arrest was made, the frauds thus far investigated exceed $100,000. The linens alleged to have been undervalued when entered at the customs were mostly imported from Ireland.

Williams Is Complainant.

The complaint, sworn to by Special Treasury Agent Williams, charges specifically that on Jan. 4, 1910, Turtle Bros. "willfully, knowingly and unlawfully" conspired to defraud the United States by effecting the entry of twenty-six cases of cottons and linens on a false classification. The complaint asserts the invoice put the cost of the imported linens at $12,381, whereas their actual cost and value was $13,000.

The Turtle Bros.' case is said to be one of several now under investigation and involving linen importers in this and other cities. The total amount of the frauds, Washington reports state, is in the neighborhood of $1,000,000.

M'NAMARAS LOSE CREDITS.

Refused to Perform Tasks Assigned to Them In Prison.

San Quinten, Cal., June 7.—James B. and John J. McNamara, the one serving a life sentence and the other fourteen years in the San Quentin prison for the Los Angeles dynamite conspiracy, have lost their credits for failing to perform tasks assigned them.

They have been removed from the jute mill, after repeated warnings had proved ineffectual.

Queen Visits Orphanage.

Madrid, June 7.—Queen Victoria and Queen Dowager Christina visited the asylum and orphanage of De la Union at Vista Alegre and conversed with the invalids.

—Mrs. Muggins—"I had a terrible dream last night. I dreamed my husband was dead." Mrs. Buggins—"Oh, I often dream that." Mrs. Muggins—"Yes, but I dreamed he had allowed his life insurance to lapse."

H. W. MABIE TAKEN ILL AT KANSAS UNIVERSITY

Lawrence, Kan., June 7.—Hamilton Wright Mabie, of New York and Cummit, N. J., fainted twice here while attending the commencement exercises of Kansas University. He first was overcome at the end of his address. After the attack Mr. Mabie was revived and had taken his seat at the speakers' table for the annual banquet, when he again was overcome and fell forward in his chair. He was carried from the hall and revived.

An approaching storm and high altitude of the university made the heat in the auditorium almost unbearable.

FREEHOLDER'S VOTE TO BUY OWN LAND FAILS

Trenton, June 7.—A resolution of the chosen freeholders of Cape May county providing for the widening and relocation of the Ocean City road has been set aside by the Supreme Court upon the ground that Mr. Fox, one of the freeholders who voted for the proposition, was the owner of land sought to be taken under the proceedings.

The court held that the laying out of a public highway in such circumstances is a judicial and not a legislative function, and therefore, Mr. Fox had no right to vote upon the proposition, in which he was actively interested.

VISITOR FAINTS WHEN MAN THOUGHT DEAD APPEARS

Long Branch, June 7.—Calling at the home of Simon Glaser expecting to find him dead, one friend fainted when Glaser hmself opened the door. Floral tributes were delivered to Glaser and telephone messages were numerous. Some one circulated a report that Glaser was dead. The first intimation that Glaser received of his supposed demise was when the telephone jingled and Glaser was asked when he had passed away. Glaser declared that he had not passed away, and as confirmation cited that he had just eaten a hearty breakfast. Then came the visitor who fainted, and a series of messages of condolence and flowers. Glaser has been unable to determine the source of the report. He is proprietor of the Atlantic Hotel. Now that Glaser's friends are certain he is alive, they have come to the conclusion that there is another "ghost" in Long Branch besides the anti-commission government petition. They think that the "ghost" rumor of Glaser's death is the work of a joker who saw great possibilities for "fun" in playing on the credulity of local residents.

"When that young man asked you to marry him," said Cumrox, "why didn't you tell him to see me?" "I did," replied his daughter, demurely. "He said he had already seen you and that he didn't find your appearance especially objectionable."—Washington Star.

—If you do not get your Press regularly 'phone or write to the office.

ADVERTISE IN THE DAILY PRESS

THE PLAINFIELD TRUST COMPANY

TENTH ANNIVERSARY

JUNE 4, 1902

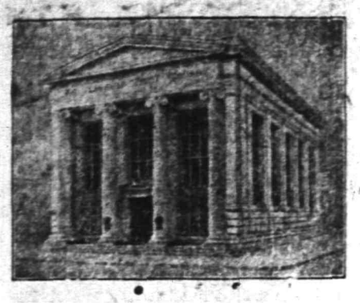

JUNE 4, 1912

The following figures taken from the daily statement of the Company on alternate anniversaries since its organization exhibit its continuous growth.

	Capital	Surplus & Profits	Deposits
June 4th, 1902	$100,000.00	$ 10,006.00	$ 124,636.00
June 4th, 1904	100,000.00	113,530.00	1,633,175.00
June 4th, 1906	100,000.00	147,509.00	1,880,616.00
June 4th, 1908	100,000.00	165,484.00	1,991,719.00
June 4th, 1910	100,000.00	223,881.00	2,854,652.00
June 4th, 1912	100,000.00	269,838.00	4,021,865.00

While the business of The Plainfield Trust Company has gone forward without interruption since its organization, never before has it been as strong financially and as well prepared to meet and satisfy the needs of its patrons as it is today.

OFFICERS

O. T. Waring, President
A. V. Heely, Vice President
Henry A. McGee, Vice-President
J. H. Case, Vice-President
H. H. Pond, Secretary and Treasurer.
DeWitt Hubbell, Asst. Secy.-Treas.

DIRECTORS.

J. Herbert Case
Frederick Geller
A. V. Heely
James W. Jackson
Edward H. Ladd, Jr.
Charles W. McCutchen
Walter M. McGee
Charles A. Reed
Isaac W. Rushmore
Frank H. Smith
Samuel Townsend
Cornelius B. Tyler
Lewis E. Waring
Orville T. Waring

POLITICIAN DIES SUDDENLY IN HOME

Dennis McLaughlin, Once Jersey Power, Dead.

WAS HUDSON COUNTY BOSS

Member of the "Big Four" of Guttenburg Race Track Fames—Came to This Country From Ireland a Poor Boy and Was Reported to Have Amassed a Million.

Jersey City, N. J., June 7.—Former County Clerk Dennis McLaughlin of Hudson county, once one of the best known Democratic politicians in New Jersey, died suddenly at his home here at the age of sixty-three. Death was primarily due to acute indigestion, with which he was attacked on May 28, the day of the Democratic primary. He voted at the primary and then went to his summer home at Milford, N. J., where he was taken sick. He returned to Jersey City two days later and placed himself in the care of a physician.

Mr. McLaughlin was sitting at a window in his room while his family were in the dining room, and his nurse brought him his supper on a tray. He ate sparingly and asked for a glass of water. The nurse left the room, and when she returned a few minutes later she found him dead in his chair, with the overturned glass in his hand.

Came Here Poor Boy.

McLaughlin was born in Ireland and came to this country as a very small boy. He learned the trade of molder in the Erie railroad shops and then became a newsdealer in the old "Horse Shoe" district, Jersey City. He early took an active interest in the torrid Democratic "Shoe" politics and was elected an alderman from the Second ward in 1870. He also served as an assessor. His news stand became a favorite gathering place for Democratic politicians, and he soon became a power in his party. He was sent to the assembly in 1881, 1882, 1883, and in 1884 he was elected county clerk, being re-elected in 1889 for another term of five years.

McLaughlin shared the Democratic leadership of Hudson county with Surrogate Billy McAvoy for a time and was the real power in the Democratic ranks after the death of McAvoy until the advent of the late Bob Davis, with whom he was obliged to whack up the leadership honors. Davis became the actual boss after the defeat by General P. Farmer Wanser, Republican, of the late Allan L. McDermott as mayor of Jersey City in 1892. McLaughlin then retired from politics and gave up his time to his business interests, mainly the acquisition of real estate. He was heavily interested in Hoboken and Jersey City property and was reputed to be a millionaire.

Was One of "Big Four."

McLaughlin was well known as one of the "big four" owners of Guttenberg race track, which was put out of business in the nineties after the crusade which resulted in legislation that left nothing but a crimp in all Jersey race tracks. His partners in the "big four" were Nick Crustus, John Carr and Fred Walbaum.

YEAR FOR KEARNY RIOTERS.

Twenty-one Get Maximum Penalty For Attack on Police.

Newark, N. J., June 7.—Twenty-one Italians of the 500 striking laborers who tried to seize Kearny Monday were sent to the Hudson county penitentiary for a year, the maximum penalty which Recorder Leonard Wimmer could inflict. Seven who could not be positively identified as being among the rioters were discharged, and one on whom the police found a revolver and two knives was held for further examination.

Those arraigned were captured by the volunteer fire department, called out when the riot signal was sounded, and by business men, who lent their automobiles for the pursuit of the rioters. Police Chief Tolen, who was seriously hurt by the rioters, and Policeman Philip Belle, who sent in the riot call, were among the witnesses against the rioters.

COUPLE BURNED TO DEATH.

Blaze Sweeps Bungalow and Bodies Are Found In Bed.

Newton, N. J., June 7.—Charles C. Edgerton, a real estate dealer of this place, and his wife were burned to death in a fire that desroyed their sumer bungalow at Budd's lake.

Mrs. A. W. Knowles of Brooklyn, a daughter of the Edgertons, jumped with her husband from their bedroom window. Her right leg was fractured and she was badly bruised. Mr. Knowles escaped with bruises.

After the fire had completely destroyed the bungalow the bodies of the Edgertons were found in the springs of the bed they had been sleeping in. They probably had no warning of danger and were over come by smoke.

Fall Down Saloon Stairs Fatal.

Newark, N. J., June 7.—James Fitzgerald, seventy-two years old, whose address is not known, fell down a flight of stairs in a saloon. He died later in the City hospital from a fractured skull.

—No man ever made so much money out of a business that he knows so little about on the witness stand as Mr. Rockefeller.—Baltimore Sun.

THE HOUSEHOLD ACCOUNT.

Even though your regular account be kept in New York it will be found very convenient to maintain your household account here in Plainfield.

We offer 3 per cent. on such accounts provided a balance of $500 or more is maintained. Smaller accounts, however, will receive the same careful attention.

May we serve you?

THE STATE TRUST COMPANY

Capital $100,000.00.

HORSE SHOW

Plainfield Riding and Driving Club

June 6, 7 and 8

Admission $1. Admission for Children, Coachmen and Grooms 50c. Grandstand Seats 50c. Other Seats Free.

For Reserved Seats apply at Randolph's and Walsh's Central Pharmacy.

Express train (dining car attached) leaving Liberty St., New York, at 12 (noon) will stop at Plainfield the three days of the show.

Phone 208. Phone 802

ROTH & CO.

SATURDAY, JUNE 8.

Fancy Legs of Milk Fed Veal, lb	17½c
Rumps of Fancy Veal, lb	18c
Veal to Roast, lb	18c
Veal Chops, from choice Veal lb	18c
Passaic Beef Celebrated Regular Smoked Hams, lb	16½c
Famous Phila. Boneless Bacon, by strip, lb	16½c
Pork Chops, from Jersey Loins, lb	15½c
Tenderloin Pork to Roast, lb	15½c
Pigs Feet, 2 for	5c
Fat Salt Pork, lb	12½c

HAVE YOU EVER TRIED OUR 16c ROASTS OF BEEF?

Prime Chuck Roast, lb
Choice Oven Roasts,
Best Pot Roasts, lb
Extra Tender Chuck Steaks, lb
16c

FRESH SATURDAY FAMOUS BIG 5c FISH SALE

Porgies, lb
Sea Bass, lb
Fresh Weakfish, lb
Fresh Herring, lb
5c

Forequarters of Genuine Winter Lamb, for roasting or stuffing, lb	14½c
Fresh Killed Fricassee Chickens, lb	18c
Best Corned Beef, Brisket, Naval, Plate, lb	10c

Corporation Notice.

PROPOSALS FOR MACADAMIZING.

Sealed proposals will be received by the Common Council at the Council Chamber, No. 149 North Avenue, in the City of Plainfield, at 8 o'clock p. m., on Monday, the seventeenth day of June, 1912, for doing the work and furnishing the materials for the macadamizing contemplated in the ordinance entitled "An Ordinance for the Permanent Improvement of Certain Streets and Portions of Streets of the City of Plainfield, with Permanent and Durable Macadam Pavement, and to Provide the Necessary Funds in Advance of the Collection of Assessments for Benefits," adopted by the Common Council, May 6, 1912, and approved by the Mayor, May 10, 1912, and as provided for in the specifications entitled "Proposal, Specifications, Contract and Bond for Macadamizing Streets, 1912," filed in the office of the Street Commissioner, May 21, 1912.

Upon receipt of the bids or proposals the Common Council will immediately proceed to unseal the same and publicly announce the contents thereof in the presence of the parties bidding or their agents, provided said parties or agents choose to be then and there present, and also make a proper record of said prices and terms.

The right to reject any or all bids is expressly reserved by the Common Council.

A separate price must be named for each street, and proposals should be endorsed "Proposals for Macadamizing."

JAMES T. MacMURRAY, City Clerk.
Dated May 25, 1912.
5 31 2f

The Central Railroad Co. of New Jersey

Will Sell at

PUBLIC AUCTION

At Its Freight Station.

ELIZABETH, N. J.

TUESDAY, JUNE 11, 1912,
From 10 a. m. to 4 p. m.

Unclaimed and Refused Property

120 Trunks, 43 Bundles and Bags, 155 Dress Suit Cases, 12 Bicycles, 68 Telescopes, 17 Baby Carriages, 90 Satchels, 600 Umbrellas, 15 Boxes, 33 Miscellaneous Articles, 10 Baskets, 1 Lot Poles, 1 Tool Box.

IRA E. WHYTE, Gen. Baggage Agent
6 5-7 8

REMOVAL SALE

at

CARL SILBERT'S JEWELRY STORE

219 WEST FRONT ST.
OPPOSITE PROCTOR'S.

BARGAINS----SPECIALS

The new Store will be located at 255 WEST FRONT STREET, Opposite Babcock Building.

MAURICE KAUFMAN

SOLO-VIOLINIST

Violin Instruction in Plainfield

MONDAYS AND THURSDAYS.

For terms and hours address
200 West 78th St., New York.
Telephone 9980 Schuyler.
4 10 2mos m-w-f

WOMAN'S EXCHANGE.

207 Park Avenue.

Specialties—Genuine Vermont Maple Sugar, new consignment of delicious Chocolate Peppermints, Children's Lingerie Dresses and Caps.

—Use Press want ads.

—Those who accuse Theodore Roosevelt of an intention to change our form of government are, perhaps, doing him an injustice. It looks as if he intended simply to ignore it—if he gets the chance.—Chicago Inter-Ocean.

GROCERY BULLETIN

FOR FRIDAY AND SATURDAY

New Carolina Potatoes, No. 8 pony basket	40c
New Florida Potatoes, No. 8 pony basket	45c
Best Elgin Butter, per lb	35c
Granulated Sugar, 5 lbs	29c
Armour's Hams, per lb	16c
Pineapples, each 10c; per dozen	$1.10
California Navel Oranges, 15 for	25c
Fancy White Onions, No. 8 pony baskets	45c
Fancy Bermuda Onions, No. 8 pony basket	40c
Borden's Evaporated Milk, 3 cans	23c
per dozen	90c
Kirkman's & Fels Soap, 10 bars	45c
Babbitts' or Gold Soap, 10 bars	40c
Blue Label Catsup, per bottle	20c
Recketts' Blue, 3 pkgs.	25c
Vulcanol and Enameline and X-Ray; 3 pkgs, for	25c
Old Dutch Cleanser, 3 cans	25c
Rolled Oats, 6 lbs	25c
Laundry Starch, 6 lbs	25c
Blue Tip Matches, per dozen	40c
Best Head Rice, 3 lbs	25c
Good Coffee, per lb	25c
Good Tea, per lb	25c
Vulcan Safety Matches, 144 boxes	65c

We Give S. H. Stamps

Fred. H. Firstbrook

116 W. Front St.

Phone 1754

Treat Yourself

You have blowed the other fellow. Suppose you put $4.00 or $5.00 against personal treat, put that money into a VanArsdale Oxford.

Plenty of lasts to choose from and made in such leather as you may demand. Will you treat? Better do it today.

M. C. VAN ARSDALE

127 EAST FRONT STREET.

LAKE HOPATCONG

SPECIAL Fishermen's EXCURSION SUNDAY, JUNE 9TH

New Jersey Central

Every SUNDAY and HOLIDAY

Leave Plainfield 1:44 a. m.

Round Trip $1 Children 50 Cents

Leave Plainfield 9:50 a. m. 657

SPECIAL

For This Week Only

Basket old Potatoes (good)	50c
5 lbs Sugar	29c
1 can Magnolia Milk	10c
3 cans Borden's Evaporated Milk	20c
½-lb B. Cocoa	18c
1 Maple Wheat Flakes	8c
1 Maple Corn Flakes	8c
1 dozen Mason Jar Rubbers	8c
1 gallon can Apples	30c
1 lb best Oolong Tea	25c
1 bottle Maraschino Cherries	40c
Large bottle Olives, plain or stuffed	20c

C. O. SMITH

Cor. 4th and Liberty Sts.

Telephone 1346 th-f

AMUSEMENTS.

PROCTOR'S

POPULAR PRICES
BEST REFINED VAUDEVILLE AND MOVING PICTURES.
Prices—Mat., 10c; Eve., 10c, 15c and 25c.

BASEBALL RESULTS

Displayed on Screen at every performance. All league games reported.

TODAY'S PROGRAM

Travesty, "Mrs. MacBeth," Lillian Kingsbury & Co.; comediennes, Berry and Cater; characters, Frances Leonard; comedy musicians, Musical Lowes; wire artists, Ernesto Sisters.

Hoagland's Express

BAGGAGE TRANSFER

Office: 116 West Second Street, in Plainfield Theatre Building.
Tel. 883-W. House Tel. 648-L.

KIVANTINOS & JELLING

Successors to Alex. Lusardi.
Foreign and Domestic Fruits, Choice Confectionery, Nuts, Cigars, etc.
211 W. FRONT ST. Tel. 866-W

J. C. POPE & CO.

INSURANCE AGENTS

119 E. Front St. Plainfield, N. J.

KINDLING AND GRATE WOOD

Prompt deliveries. Orders received at 80 SOMERSET STREET.

JOHN MOBUS

P. O. Box 320 Telephone 19-F-42

-THE PARIS-

J. A. FASS

Sale of Wash Skirts

Consisting of Reps, Linens, Linenes, etc. Values up to $3.00

SPECIAL FOR SATURDAY

At 98c

JUNE EIGHTH.

1862—Battle at Cross Keys, Va. "Stonewall" Jackson's command defeated General J. C. Fremont's Federal force.

PLAINFIELD DAILY PRESS

THE WEATHER.

Fair tonight and Sunday. Max., 71; Min., 45.

Established May 10, 1887. TEN PAGES. PLAINFIELD, NEW JERSEY, SATURDAY, JUNE 8, 1912. TEN PAGES. Two Cents a Copy—$5 a Year.

CHILDREN'S DAY IN THE CHURCHES

Future Leaders of Christian Army Will Hold Center of Stage Tomorrow.

PLAN SPECIAL SERVICES

Sunday Schools Will Take Part in Exercises, and Music Will Feature the Observance—Infant Baptisms at Some Services.

Children's Day exercises will be held in a number of the local churches tomorrow. In several of the churches baptisms of infants will be a feature of the observance. Among the programs announced are the following:

PARK AVENUE BAPTIST.

The Sunday-school of the Park Avenue Baptist church will present an elaborate Children's Day program in the church tomorrow morning at 10:30 o'clock. It will be as follows: Voluntary, Edwin Bookstaver, organist; carol, "Summer Comes Again," choir; hymn, congregation, Mrs. John Manley at the piano; prayer, Rev Gabriel Reid Maguire; address of welcome, Clara Hadley, assisted by thirteen young women. The audience is requested to stand during the address and at the conclusion join in the hymn, "Blest Be the Tie That Binds;" carol, "Festival Songs," choir; hymn, congregation; recitation, "Giving," Emily Van Winkle; carol, "Summer Comes Again," solo and chorus, William Hobson and male voices; offertory, for benefit of Plainfield Day Nursery; carol, "Festival Songs," choir; recitation, "A Floral Greeting," John Hewitt, Orice Chamberlain, Helen Parker, Eleanor Pettie, Myra Gage, Hilda Gerlash, Benjamin Madley; son, "Happy are the Meadows," elementary department; recitation, "How the Roses Grow," Gladys Hadley; recitation, "Nature's King," Grace Mosher; song, "All Things Bright and Beautiful," primary and beginners departments; carol, "Festival Songs," duet and chorus, Miss Ruth Maguire, Miss Arline Brown and choir; recitation, "A Messenger of Jesus Doing God's Will," Francis Gerlash; the lily, the rose and the daily, emblematical of three attributes, Miss Ruth Maguire,

(Continued on page 6.)

YOUNG WOMEN'S MISSION BAND IN CLOSING SESSION

The Young Women's Mission Band of Trinity Reformed church, held its last meeting for the season yesterday afternoon. In addition to transacting routine business, Miss Edna Merritt, of Newark, who is chairman of the Classical Committee for home mission work, addressed the members of the band. She spoke more especially of the mission work among the Indians, telling of the excellent progress made by the church missionaries. A social hour with refreshments followed.

The band is planning for a musical on Tuesday night, June 25, when the piano pupils of Miss Irene Day, of this city, will present the program. There will be solo and duet numbers; also violin selections.

YOUNG FRIENDS LISTEN TO LECTURE AND NAME OFFICERS

The Young Friends' Association met at the Friends' meeting-house on Watchung avenue, last night, and enjoyed an illustrated lecture on "Scotland and Ireland," by Mrs. Richard D. Williams. The views were especially good and Mrs. Williams described them in an interesting manner.

Afterward the association elected these officers for the year: President, W. Palmer Davis; vice president, Edward D. Hutchison; secretary and treasurer, Miss Mabel Vail. A social hour with refreshments followed.

COLLISION HEARING.

The hearing of Clarence Mansfield, chauffeur of Howard McWilliams' automobile, which collided with a trolley car at Park avenue and Fourth street, yesterday, and Mark Hipp and Michael Nevins, the crew of the car, was put off for a week in the City Court this morning.

HONOR MEN AT RUTGERS.

Among the honor men at Rutgers College this year, announcement of which was made yesterday, are William Gettier Heilman, of this city, who won high honors, and William C. Herrman, also of this city, who is included among the honor men.

Purchased Studebaker E. M. F. Roadster.

Mr. Geo. M. Clark, of Truell Hall, has just received his Studebaker E. M. F. roadster, purchased from Simpson Auto Co. ***

—Advertise in the Daily Press.

COUPLE OBSERVED SILVER WEDDING

Mr. and Mrs. Frank Linke Give Reception on Their 25th Anniversary.

PROFUSION OF FLOWERS

Over One Hundred Guests Attend and Partake in Sumptuous Supper—a Sketch of the Careers of the Happy Pair.

Surrounded by 100 friends, Mr. and Mrs. Frank Linke celebrated their silver wedding anniversary at their home on West Second street last night. Following a reception which lasted until 10 o'clock, the host and hostess and the guests enjoyed a sumptuous supper served on the lawn which had been attractively arranged and decorated for the occasion. As throughout the house, potted plants, cut flowers and the American colors were conspicuous at the improvised dining hall. Suhr's Imperial orchestra played classical and popular selections throughout the evening.

George Barthau acted as toastmaster after Mr. Linke in a few well chosen and happy words welcomed his guests. Nearly everyone, including both the men and the women, were called upon to make speeches and all took ocasion to wish the couple "many happy returns" of the wedding day anniversary. Dancing following the supper.

Mr. Linke is a native of Grottskau, Schlesen, where he was born in 1858. He came to this country in 1879 locating at Plainfield. For some years he was engaged as a machinist at the Potter plant. In 1886 he began business as a wholesale liquor dealer and has amassed a fortune in that line of trade. On June 7, 1887, he married Miss Hannah Fitzgerald, of North Plainfield. The ceremony was performed at St. Joseph's church, Father O'Hanlon officiating. By their union there are four promising sons: Franz George Linke, who was graduated with honors this week at the Georgetown University Law School; Henry George Linke, a student at Lehigh University; James Julian Linke and Gerald Desmond Linke, both pupils in the Plainfield High School.

Mr. Linke is one of the leading merchants in the city and he and his wife are held in high esteem. They received many handsome gifts of silver yesterday.

MR. AND MRS. RANDOLPH MARK 15TH ANNIVERSARY

One of the largest social gatherings of the season in Westfield was that which occurred this week when Councilman and Mrs. E. S. F. Randolph, former residents of this city, entertained over 200 guests in honor of their fifteenth wedding anniversary at their home on Lenox avenue.

The guests were from Westfield, Plainfield, East Orange, Brooklyn, Red Bank and Nyack. Mr. and Mrs. Randolph were assisted in receiving by Mrs. F. D. Mooney, Mrs. S. L. Kniffen, Mrs. A. C. Wilcox, Mrs. J. C. Corning, Mrs. N. E. Kirby, of Westfield, and Mrs. C. D. Manning, of Plainfield.

Mr. and Mrs. Randolph were the recipients of many beautiful cut glass presents.

Mrs. Randolph was Miss Nela M Smith, daughter of James E. Smith of Nyack, a noted ship builder. She was married to Mr. Randolph in Nyack on June 3, 1893.

Mr. Randolph is a son of Mrs. Kathryn Randolph, of this city. He is a graduate of the Philadelphia College of Pharmacy and for ten years prior to going to Westfield was engaged in the drug business in this city. For the past five years he has been in the real estate business. He is a member of the Westfield town Council from the Second Ward, a member of the Park Commission, a trustee of the Board of Trade, a member of the New Jersey Auto and Motor Club and several fraternal organizations. Mr. and Mrs. Randolph have two children, Katherine and Andrew Randolph.

ORGANIZATION MEETING.

The William F. Barry Women's Relief Corps, auxiliary to William F. Barry Post, No. 27, of Rahway, will be organized Monday night at 8 o'clock. Winfield Scott Post, No. 73, G. A. R., and the Women's Relief Corps of this city have been invited to attend.

LEAL'S SCHOOL EXERCISES.

The closing exercises at Leal's School will be held Friday afternoon, June 14, at 3 o'clock. The address will be made by Rev. Dr. John T. Reeve.

—Advertise in the Daily Press

—Choice pictures and dainty mirrors, very appropriate for wedding gifts, in large assortment at Swain's Art Store, 317 West Front street. 6 8 2 s-w ***

CHARMING BOOK BY DOCTOR HALL

Former Plainfielder, Grandson of Julia Ward Howe, Author of Delightful Book.

IDYLLS OF FISHERMAN

Work Breathes Strongly the Author's Love of the Sea—Many Passages of Beauty Drawn From Ancients and Moderns.

The Columbia University Press of New York, has just issued "The Idylls of Fishermen—a History of the Literary Species," by Dr. Henry Marion Hall, of New York, son of Mrs. Florence Howe Hall, and a graduate of Leal's School. The little volume is full of the charm of the sea. One sees throughout its pages that the author loves out-of-door life and the poetry suggested by it. Hence he has given us many beautiful selections, beginning with Homer and ending with Keats and Lamartine.

We are all more or less familiar with pastoral poetry in the ordinary sense of the word, the poetry dealing with woods and fields, with the lives of shepherds and their flocks. But the existence of this large body of marine pastoral literature has been unknown to the generality of readers. Perhaps this is owing to the more cheerful nature of the former. To quote our author:

"The gray of the sea dims most ancient pictures of fishing life, and in them, as a rule, we may look in vain for the sunny warmth of Sicilian meadows where shepherds pine and sing. It is noteworthy also that the mood of piscatory poetry is usually serious or melancholy, and in keeping with the surroundings. Even legends about the deities of fishers share this quality. Proteus is almost an incarnation of the swift and awful changes of the ocean, a

(Continued on page 2.)

MILITARY WEDDING FOR MISS DICKINSON

Becames Bride of Lieut. Harvey Morrison Hobbs—Artillery Red Color Note.

Miss Mary Blackwell Dickinson, daughter of Mr. and Mrs. Townsend Dickinson, and Lieut. Harvey Morrison Hobbs, U. S. A., of the Third U. S. Field Artillery, were married this afternoon at the bride's home, 723 Central avenue, in the presence of the family and intimate friends. Rev. John G. Currie curate of Grace Episcopal church, officiated.

The bride wore a gown of white satin and carried a prayer-book shower. She wore a pearl pendant, the gift of the groom. Miss Elizabeth Hawthorne, of this city, was maid of honor. She wore a gown of white silk and carried red roses. Lieut. Holmer, of Ft. Totten, N. Y., was best man. Ribbons forming an aisle were held by Miss Lillian Conover, of Middletown, N. J., and Miss Anna Johnson, of this city, and Lieutenants Wildrich and Spiller, of Ft. Totten. The bridegroom and his attendants wore the full-dress army uniform.

The color scheme for the wedding was the artillery color, red. The favors at the wedding breakfast were miniature cannons of ice cream. During the repast the bride cut a large wedding cake with the bridegroom's sabre.

Lieut. and Mrs. Hobbs left after the wedding for West Point, where they will attend the commencement week festivities at the Military Academy. Later they will return to Fort Sam Houston, Texas, where Lieut. Hobbs is stationed.

INCREASE IN MIDDLESEX VALUATIONS IS EXPECTED

The Middlesex County Tax Board, figuring on reports from various districts, expects that the tax valuations of the county will be greatly increased this year in spite of the reductions caused by small coal deposits at South Plainfield and South Amboy.

It is probable that the increased valuables in New Brunswick will approach the million dollar mark. The local tax assessors have been busy since May 20 making their valuations and have it well in hand.

OFFICIAL BOARD MEETING.

The official board of the Congregational church will meet in the church parlors at 4 o'clock tomorrow afternoon.

—Automobile to hire by day or hour; first class reference. Charles O. Pearson, 826 West Fifth street; 'Phone 775. 5 22 tf eod ***

The Contributing Editor for Today

A. V. D. Honeyman

(Editor, New Jersey Law Journal)

Discusses

The Commission Form of Government

AVONDALE CLUB VOTES THANKS TO B. K. DAVIS

The Avondale Club met at the home of Elston B. Davis, treasurer, 964 West Fifth street, last night. Mrs. Elston B. Davis won the prize for the women and John Case the prize for the men. Barton K. Davis, president, received a vote of thanks in appreciation of his efforts to make the club a success. The club decided to go to Coney Island on an outing and arrange for a dinner and theatre party in New York the latter part of June.

The club will meet at the home of T. C. Vail on Friday night, June 21, for a social time. The season's prizes will be awarded by the club and all accounts will be closed and plans for next season will be discussed.

COMMUNICABLE DISEASES DECREASED IN PAST MONTH

The Health Officer reported a decided decrease in the number of cases of communicable disease at the meeting of the Health Board, last night, there being but 23 in May as against 120 in April. The following list will show the number of cases reported in May:

Scarlet fever, 2; diphtheria, 2; tuberculosis, 3; measles, 14; chicken pox, 1; whooping cough, 1; total, 23.

At the present date there is but one house under quarantine. The report of the registrar showed that during May the following returns were made: Marriages, 24; births, 39; deaths, 26.

Nearly one-third of the deaths were of persons over sixty years of age.

LYMAN RESTING QUIETLY.

There is still a fighting chance for Charles P. Lyman, who met with such a serious accident on the "L" railroad, Brooklyn, and who now lies in the Holy Family Hospital, Brooklyn, in a critical condition. His strong and vigorous physicial condition, the physicians say, give him a good chance for his life. He rested quietly last night and there seemed to be a slight improvement noticeable. His wife and father are with him at the hospital today.

MORE SALOONS IN N. B.

The New Brunswick Common Council has just increased the number of licensed liquor places in the city from 88 to 95, granting seven new licenses, two of them, however, wholesale and retail, being for one place. This adds about $4,000 to the city's revenue. Four applications were refused and two received were left in the hands of the license committee, the board voting to grant no more licenses this year.

LODGE ANNIVERSARY.

Perseverance Lodge, No. 74, K. of P., will observe its fortieth anniversary and roll call in the lodge rooms, Friday night, June 14. The members will attend a memorial service to be held at the First Presbyterian church, Sunday night, June 16, when Rev. Dr. C. E. Herring will preach a sermon appropriate to the occasion. The members will meet that night at 7:15 o'clock and proceed in a body to the church.

FESTIVAL A SUCCESS.

Under the auspices of the Ladies' Aid Society of the First Presbyterian church, a strawberry festival was held in the chapel of the church. Strawberries, ice cream and cake were served and candy was on sale. All the members of the society assisted in making the affair a success and a considerable sum was realized as profit.

ANOTHER CONFERENCE.

Another conference on sewage disposal matters will be held Monday night between the representatives of the City and Borough Councils, at the city offices. The plans to be discussed have not been disclosed. The borough representatives sought the conference and it is not known what they will propose.

BELVIDERE AVE. SCHOOL.

It is reported that a tract on Belvidere avenue, near East Seventh street, has been considered as a site for the proposed public school building which the Netherwood Residents' Association seeks to have the Board of Education build.

—The time to decide is now. Will you secure something worth while or merely an ordinary car. A "worth while" exhibit is at 155 East Fourth street. ***

SOME SURPRISES AT HORSE SHOW

J. W. Harriman's "Nala" Defeated in Tandem Class, Appearing with Belleville.

GOT A BLUE IN CLASS 7

Ideal Weather Draws Big Crowd to the Grounds—Miss Harriman's First Appearance in Ring Signalized by a Blue Ribbon.

This is the big day at the horse show and judging by the early arrival of people from out of the city, there will be a record-breaking attendance throughout the afternoon. The greatest interest will be centered in the various championship classes for harness and saddle horses, as well as in the classes for hunters and jumpers. The entries in the hunting classes include some of the best in the country, comprising a string from the Blenheim Farm at Baltimore. There will also be much interest in the classes for draught stallions and mares and the four-in-hand exhibit with four entries. This morning beginning at 10:15, four classes of hunters and jumpers and militia, were judged. These were postponed from Thursday afternoon.

The results:

Class 44—Hunters and jumpers, green hunters, light weight, up to carrying 165 pounds to hounds. First, Grafton H. Pyne's b. g. Golden Pitcher; second, Blenheim Farm's ch. m. Irish Nora; third, Miss M. Pyne's br. g. Myopia; fourth, The Little Farm's br. g. Jerry M.

Class 45—Hunters and jumpers, green hunters, heavy and middle weight, up to carrying 190 pounds to hounds. First, Blenheim Farm's br. m. Mavourneen; second, Karl Whittindale's br. g. Hudson B; third, S. D. Riddle's ch. m. Miss Daly; fourth, L. W. Riddle's ch. g. Clonmell

Class 62—Military teams, jump-

(Continued on page 7.)

GREAT INCREASE IN JERSEY'S INDUSTRIES

Census Bulletin Issued by Director Durand Puts State Near Top in Manufactures.

New Jersey's manufacturers, as shown in the reports of the thirteenth census, indicate a great increase in almost every line. An advance bulletin on the manufactures has been issued by Director Durand.

Although forty-fifth in size, New Jersey, is eleventh regarding population, third in density of population and is near the top as a manufacturing state. The gross area of the state is 8,224 square miles, of which 710 square miles represents water surface. The population in 1910 was 2,537,167, as compared with 1,883,669 in 1900, and 1,444,933 in 1890. In 1900 the state ranked sixteenth in population.

In New Jersey there are 8,817 manufacturing establishments, employing on an average of 326,223 wage earners, who produce yearly $1,145,529,000 worth of finished product, the added value by manufacture amounting to $425,496,000. The total number employed in manufactures, including the wage earners, was, in 1909, 371,265. These drew in salaries and wages, $218,046,000, and the raw materials used in the factories was valued at $720,033,000.

In 1910 the state had nine cities with a population of more than 50,000. These are: Newark, 347,469; Jersey City, 267,779; Paterson, 125,000; Trenton, 96,815; Camden, 94,538; Elizabeth 73,409; Hoboken, 70,324; Bayonne, 55,545, and Passaic, 54,773. There were also twenty-three cities and other incorporated places with a population between 10,000 and 50,000. These thirty-two places contained more than sixty-four per cent. of the total population of the state and reported more than seventy-four per cent, of its manufactured products.

The chief industry of the state was the manufacture of textiles. In this line there were employed an average of 60,647 wage earners, and the value of the products amounted to $133,205,000. This represents an increase over the figures of 1904 of nineteen per cent. in the average number of wage earners and more than fifty-six per cent. in value of products.

Again does New Jersey rank first in the smelting and refining of copper. It was first in 1899 and again in 1904. The value of the output in 1909 was $125,651,000. It increased its output in this line more than 100 per cent. over that of 1904. Since 1899 it has ranked first for smelting and refining copper, and in 1909 its output amounted to more than eleven per cent. of the total manufactured products of the state.

In the slaughtering and meat-

(Continued on page 7.)

MEN VICTORIOUS AT SCOTT SHOP

Management Concedes Establishment of 8-Hour Day and Strike Ends There.

OTHER GROUPS HOPEFUL

Potter and Hall Men Expect Conference in New York to Bring About Settlement Monday—Hall Charges Breach of Faith.

After a short and decisive fight the machinists have won one victory. Those of them who work in the Walter Scott Machine Printing Company gain their point. They resume work on Monday morning on the four quarter basis. That is to say a quarter-hour reduction will take effect now; the second quarter January first; the third quarter June next, and the full hour January 1, 1914. It is the general opinion that the foundry workers will share in this concession.

The other press shops affected, it is expected will follow suit. A conference has been arranged to be held in New York Monday which wil be attended by Philip W. Hall of the Dunellen Press Printing Company and the manager of the Fuchs & Lang Company, Carlstadt, Bergen county. It is believed that H. V. Reilly will be able to bring about an immediate settlement, and that all the machinists will be back at work before the end of next week.

The men of Scott's are naturally in a jubilant mood today, and many of them are going to the shore for the week-end preparatory to getting into harness on Monday. The remaining machinists will stay on the firing line to await the outcome of Monday's conference.

What action the Potter Company will take it is yet hard to say. The manager is out of town but it is expected that when he returns a good working solution will be reached.

Breaches of faith on the part of the strike leaders is alleged by P. W. Hall, of the Hall Press Works, Dunellen, in a notice posted outside his works and also sent to the local employers. In this notice Mr. Hall says that Riley and Keppler at a recent conference agreed that until definite action by Congress or President Taft on the Steel Bill no action on the part of the men working at the Hall Printing Press Company's plant would be taken.

Both Mr. Riley and Mr. Keppler deny ever making such an agreement, and their denial is backed by a representative of the Walter Scott Printing Machine Company, who was present at all the conferences and who avers that no mention was ever made of the Tariff Bill.

Superintendent James White, of the Hall Company, when seen this morning, bitterly inveighed against the attitude taken by the strike leaders in calling out the men. When informed of the action of the Walter Scott Printing Machine Company in conceding the eight-hour demand to come into operation on January 1, 1914, he said if that was so it was a breach of the arrangements made between them.

Asked as to what the arrangement was he would not say, but indicated their intention of persisting in the attitude adopted, namely, not to make any devision on the eight-hour day until the fate of the Steel Bill was decided; that the Hall Press Works would be willing to have the men back at work to await the result.

The Scott Works was 'phoned this morning, and in reply to a query regarding the bona fide nature of the concession given out at strike headquarters, the management refused to confirm or deny the settlement claim, but added that the "Daily Press" could regard it as official if made by Riley or Keppler.

Saturday being a holiday with the heads of the firm of the Potter Printing Press Company, none of the managers could be found at the works, but it is rumored they will follow the example of Scott's by mutual arrangement with the men.

CRAIGIELEA SOCIAL.

Craigielea Lodge, No. 43, Auxiliary to Clan Mac Kenzie, will conduct a dime social next Monday evening at 8 o'clock in the Exempt Firemen's Hall, Park avenue. All members and friends who are interested are cordially invited.

IRISH HISTORY.

The second discussion on Irish History by the pupils of St. Mary's school, eight grade, under the auspices of Division No. 4, A. O. H., will take place tomorrow at 3 o'clock in school hall, Sixth and Liberty streets.

WILLIAM LITTLE'S FUNERAL.

The funeral of William Little, who died at Muhlenberg Hospital on Thursday, will be held at 402 Park avenue, tomorrow afternoon at 2:30 Park avenue. Friends are invited. The burial will be private.

—Use Press want ads.

—Read Updike's adv. page 8. ***

FEAR WATCHUNG DAM IS UNSAFE

Borough Councilmen Say the Structure is a Menace to Property and Life.

HEARING AT TRENTON

Condition of the Pile to Be Inquired Into Next Tuesday—Mayor Clark, Councilman Milne and Borough Engineer Will Attend.

From the fears expressed by two of the North Plainfield Councilmen at last night's meeting it would seem that the condition of Watchung dam is such as to call for an immediate and thorough investigation with a view to its being placed beyond any danger of accident. In fact there will be a public hearing on the matter at Trenton on Tuesday next; and it was as the result of a communication inviting borough representatives to attend that brought the matter up.

Councilman L. B. Woolston spoke of its appearance, as seen through his eyes and that of Engineer J. O. Osgood. From their viewpoint it was regarded as unsafe and a menace to public property in the event of its giving way.

In speaking of its condition words were not minced by Councilman Buttfield. He went further than Councilman Woolston and said that there would be not only damage done to the streets and property in the event of its bursting but there might be a serious loss of life. For from an investigation that he made, the brick lining of the embankment rested on no solid foundation and was covered over with a thin coating of cement worn away in places; and at one spot in particular there was a hole in which, as he said, "three men could be placed." Of course it was outside their jurisdiction, but he believed that in the interests of the citizens of North Plainfield they had a right to a voice in the matter and was of opinion that they should be represented at the public hearing. Accordingly, Mayor Clark, Councilman Milne, of the Street Committee, and the borough engineer were authorized to attend the meeting at Trenton on Tuesday.

SAFEGUARDING JOBS OF THE BORO POLICE

Council Votes to Submit Tenure of Office Proposition to the Voters.

"To eliminate policemen from politics is the problem that the North Plainfield councilmen have set themselves to solve, and in which an initial essay was made last night by Councilman Milne, and at the next general municipal election, voters will find an opportunity of marking their approval or disapproval. The borough clerk has been instructed to include this provision on the ballot among other matters to be voted on.

Poring through a volumnious tome of statutes enacted by the Legislature the other day Councilman Milne came across a law in Chapter 377, providing for tenure of office for policemen and firemen, in third rate towns, and though he did not, he said last night, want to cast any reflections on the borough by terming it a "third rater," yet he thought it would be a mighty good idea to apply its provisions here and by so doing eliminate the "force" from politics. He did not think they could apply the law to the firemen.

Councilman Rushmore cordially agreed with Councilman Milne which agreed with Councilman Milne's opinion and declared it a very sensible and admirable idea, which if approved by the citizens would provide a steady and secure position for the men, and keep them clear of politics.

Mayor Clark also beamed his approval. Although Councilman Buttfield thought the proposal differentiated from kindred laws, he offered no opposition when the roll was called.

ABSOLUTE DIVORCE.

As advised by Vice Chancellor Vivian M. Lewis, an absolute divorce has been granted to Mrs. Lizzie Binn from her husband, Howard Binn, of Berkman street, by Chancellor Edwin R. Walker. Miss Louise Doughty, of Central avenue, was named as corespondent and the offense was committed last October. The couple were married on Nov. 22, 1903. Walter L. Hetfield, Jr., was counsel for Mrs. Binn.

—Read Updike's adv. page 8. ***

—Men's shoes rebuilt waterproof, $1.25, at "U. S. Shoe Repairing Co.," 122 East Front street. ***

FORCE'S ANNUAL JUNE SALE OF UNDERMUSLINS

Last year we thought we had the best lot of undermuslins we would ever be able to offer, but slow buying in the general market forces the manufacturers to turn over to us a class of goods finer than last year and theprices considerably lower. Briefly below the values and selling prices. Come in and see the really big bargains we have in this June Sale.

GOWNS.

$1.25; extra fine quality long cloth, and also cotton crepe trimmed with lace embroidery and ribbon, in a large assortment of styles; for this sale **98c**

$1.50; made of fine nainsook, with yoke of fine quality lace in the Empire effect, for this sale **$1.19**

$1.75; this assortment is made of extra fine quality nainsook, and also fine cotton voiles; all very handsomely trimmed; for this sale **$1.29**

$2.50; a beautiful assortment of very fine quality nainsook, trimmed with lace or emb.; and wide ribbon bow; for this sale...**$1.98**

SKIRTS.

69c; a short muslin skirt, lace trimmed or with emb. ruffle; for this sale.....**47c**

$1.00; a straight fitted skirt, made of long cloth, having band of embroidery at bottom, without dust ruffle; for this sale.....**75c**

$1.25; made of cambric, having deep flounce of hemstitched tucks; others trimmed with embroidery and lace; for this sale.....**98c**

$1.75; extra fine quality skirt, with deep flounce, having several rows of lace insertion and with dust ruffle; for this sale **$1.29**

$2.00; fine quality skirt, with deep 16-inch flounce of wide embroidery or a lace trimmed flounce of ribbons; for this sale **$1.59**

SKIRTS.

$2.50; a large lot of extra fine quality skirts in a wide variety of styles; trimmed with lace and embroidery and with ribbon at top of flounce; for this sale ..**$1.98**

PRINCESS SLIPS AND COMBINATIONS.

98c Princess Slips, having deep flounce of cluster tucks, finished at neck with torchon lace; for this sale **59c**

$1 Combination Corset Cover and Drawers—cover with yoke of lace insertion; drawers having ruffle of lace or embroidery; for this sale **75c**

$1.25 Combination Corset Cover and Drawers or Skirt — Cover trimmed back and front with lace and ribbon; drawers having lace ruffle; for this sale **98c**

CORSET COVERS.

50c; made of nainsook, yoke of lace front and back; very good quality; for this sale **39c**

69c; a large assortment of styles in this lot; trimmed with lace or embroidery; front and back; for this sale **47c**

$1.00; made of fine nainsook, front trimmed with Val. lace and medallions of embroidery, finished with ribbon, at neck and arms; for this sale **75c**

DRAWERS.

75c; made of long cloth, with ruffle of lace or emb.; extra full; for this sale..**47c**

$1.00; made of nainsook, extra wide, fitted at hip; ruffle trimmed with fine Val. lace; for this sale.....**75c**

$1.25; wide skirt drawers, with fitted hip; made of fine nainsook, with ruffle of embroidery insertion and lace trim; for this sale.....**98c**

BASEMENT.

Screen Doors and Window Screens for any ordinary door or window. Garden Tools and Lawn Mowers.

A. E. FORCE & CO.
"The White Store"

OUR OPTICAL DEPARTMENT
For stylish appearance and solid comfort and long service go to FORCE'S OPTICAL DEPT. Open every day from 9:30 a. m. till 5:30 p. m. Saturday evenings till 10 p. m.

WILLIAM ROCKEFELLER.

Subpoena Servers of Money Trust Probe Are Unable to Find Him.

That William Rockefeller, president of the Standard Oil Company of New York and a director of the National City bank and of many financial and railroad corporations, is wanted by the congressional investigators of the money trust as a witness was announced when the committee resumed its hearing in the custom house. Subpoena servers, it was said, had been unable to find Mr. Rockefeller.

SAYS MONEY TRUST BLASTED HIS CAREER

So Testifies R. W. Jones. Sound Banks Closed.

New York, June 8.—R. W. Jones, former president of the Oriental bank, which was closed during the panic of 1907, produced on the witness stand at the "money trust" inquiry a letter from Hugh Kelly, the succeeding president, to the effect that the acion of the Clearing House committee in forcing the bank to close blasted the career of Jones.

Mr. Jones also said that the order of the committee to him to refuse to clear for the Borough bank and the Brooklyn bank of Brooklyn was the cause of their failure. Following this the district attorney of Brooklyn prosecuted officials of these institutions.

The letter of Mr. Kelly created something of a sensation at the hearing. From the position of president of an important bank in this city Jones had gone to a small brokerage office. He did not look prosperous while on the stand.

King Thrown From Horse.

Dresden, June 8.—While Frederick-August, the King of Saxony, was reviewing the cavalry during the army manoeuvers he was thrown from his horse. His right leg was badly wrenched.

Weather Forecast.

Fair today and tomorrow; moderate temperature; light northerly winds.

General Markets.

New York, June 8.

BUTTER—Weak; receipts, 1,178 packages; creamery, extras, lb., 27½a27¾c.; firsts, 26½a27c.; seconds, 25½a26c.; thirds, 24a25c.; state dairy, tubs, finest, 26½a27c.; good to prime, 24a26c.; common to fair, 22a23c.; process, extras, 25a25½c.; firsts, 23½a24c.; seconds, 22a22½c.; factory, current make, firsts, 22½a23c.; seconds, 21½a22½c.; thirds, 19a20c.; packing stock, current make, No. 2, 19½a20c.; No. 3, 18½a19c.

CHEESE—Steady; receipts, 4,406 boxes; state, whole milk, new, specials, white, lb., 13¾a14c.; colored, 13¾a14c.; average fancy, white, 13½c.; colored, 13½c.; undergrades, 12a13¼c.; state skims, new specials, white, 11a11½c.; colored, 11a11½c.; fair to choice, 8a10½c.; undergrades, nominal, 2a7½c.

EGGS—Steady to firm; receipts, 21,131 cases; fresh gathered, extras, doz., 21½a22c.; storage packed, extra firsts, 19½a20½c.; firsts, 18½a19c.; regular packed, seconds, 17½a18c.; dirties, 15a17c.; checks, 10a15½c.; state, Pennsylvania and nearby, hennery whites, fancy, large, 22a24c.; fair to good, 21a22c.; hennery browns, 21a22c.; gathered brown and mixed colors, 19a21c.

HAY AND STRAW—Irregular; timothy, 100 lbs., $1.30a1.60; shipping, $1.15a1.25; clover, mixed, $1.15a1.45; long rye straw, $6.c.a $1; oat, 70a75c.; small bales 5a10c. less.

LIVE POULTRY—Steady; chickens, broilers, lb., 23a33c.; fowls, 13½c.; roosters, 9c.; turkeys, 12c.; ducks, 12c.; geese, 9c.; guineas, pair, 60c.; pigeons, 30c.

DRESSED POULTRY—Fresh killed, firm on fowls; chickens, dry packed, Philadelphia broilers, 40c.; Pennsylvania broilers, 35c.; fowls, dry packed, western boxes, 14a16c.; bbls., iced, 14a15c.; old roosters, 11c.; spring ducks, near by, 21c.; squabs, white, dozen, $1.50a4; dark, $1.25; frozen turkeys, No. 1; $1.20a1.22; No. 2 14a16c.; chickens, broilers, milk fed, 28a30c.; corn fed, 22a27c.; roasters, milk fed, 20a23c.; corn fed, 19a20c.; fowls, 4 and 5 lbs. each, 16c.

Live Stock Markets.

Pittsburgh, June 8.

CATTLE—Supply light, market steady; choice, $8.50a8.85; prime, $8a8.40; good, $7.60a7.65; tidy, $7.35a7.60; fair, $6.35a7; common to good fat bulls, $4a7; do. cows, $3a6.50; heifers, $5a6; fresh cows and springers, $25a55.

SHEEP AND LAMBS—Supply fair, market slow and lower; prime wethers, $4.80a5; good mixed, $4.40a4.75; fair, $3.75a4.25; lambs, $3a7; spring lambs, $5a8; veal calves, $9a9.75; heavy and thin, $6.50a7.50.

HOGS—Receipts, 15 double decks; market strong; prime heavy, $7.75a7.80; heavy mixed, mediums and heavy Yorkers, $7.70a7.75; light Yorkers, $7.15a7.35; roughs, $6.50a7; stags, $5.75a4.

—Nevertheless, there are optimists who believe it will be possible to unscramble the Republican party between now and November.—Chicago Record-Herald.

In the Churches

Baptist.

First Baptist Church—Rev. Dr. Philip B. Strong, pastor—Divine worship at 10:30 a. m., preaching by the pastor; 2:30, Bible school; Men's Bible conference class; 7:45, preaching by the pastor.

Park Avenue—Rev. Gabriel Reid Maguire, pastor—11:00 a. m., preaching by the pastor; 9:45, Sunday-school; 7:45, preaching by the pastor.

Seventh-Day Baptist Church, corner of Central avenue and Fifth street—Pastor, Rev. Edwin Shaw—Preaching service every Sabbath (Saturday) morning at half-past ten o'clock; Sabbath-school at 11:45 a. m.; William C. Hubbard, superintendent; Junior Society prayer meeting at 3 p. m.; Mrs. Frank R. Kellogg, superintendent; Young People's Society of Christian Endeavor meeting at 4:00 p. m.; Frank R. Kellogg, president.

Temple—Rev. E. C. Conover, pastor—10:00, prayer meeting; 10:30, preaching; 2:30, Sunday-school; 7:00, C. E. services; 8:00, preaching; The Philathea Class, nonsectarian, meets at 2:30 p. m., in separate class room for Bible study.

Mt. Olive—M. W. Vaughan, D. D., pastor—11:00, preaching; 3:00, Sunday-school; 7:30, preaching.

Calvary—Rev. G. W. Bailey, pastor—10:45, preaching by the pastor; 2:30, Sunday-school; 7:45, preaching by the pastor.

Shiloh—Rev. Edward Roberts, pastor—11:00, preaching by the pastor; 8:00, preaching by the pastor; special sermon to Good Samaritans.

Reformed.

Trinity—Rev. John Y. Broek, pastor; Rev. Dr. Cornelius Schenck, pastor-emeritus—10:30, preaching by Rev. Dr. F. S. Schenck; 9:30, Bible school; 6:45, C. E. Society meeting; 7:45, preaching by Rev. Dr. Schenck.

Netherwood Reformed church, Leland avenue—Rev. Royal A. Stout, pastor—11:00, communion; 7:45, preaching by the pastor.

German—Rev. C. H. Schneegas, pastor—11:00, preaching in English.

Marconnier Reformed—Rev. J. Tucker Lansdale, pastor—9:45, Sunday-school; 11:00, morning service; 7:45, evening service.

Presbyterian.

First Presbyterian—Rev. Dr. Charles E. Herring, pastor—10:00, Sunday-school; 10:30, preaching by the pastor; 7:45, preaching by the pastor; 7:30 organ recital.

Crescent Avenue—Rev. Dr. John Sheridan Zelie, minister—10:30, morning worship; 12:00, Sunday-school; 7:30, evening worship.

Hope chapel—Rev. Frederic L. Greene, pastor—10:30, preaching; 2:30, Sunday-school; 8:00, preaching by the pastor.

Warren chapel—Rev. J. O. McKelvey, pastor—11:00, preaching by the pastor; 9:45, Sunday-school and Berean Bible class for men, E. E. Parvin, teacher; 7:45, preaching by the pastor.

Bethel chapel—Rev. F. D. Tildon, pastor—Services 11:00 a. m., preaching; 3:00, Sunday-school; 8:00 p. m., preaching.

Episcopal.

Grace Church—Rev. E. Vicars Stevenson, rector; Rev. John G. Currier, assistant—Services: 7:30 a. m., celebration of the Holy Communion; 11:00 a. m., morning prayer, litany and sermon. On the first Sunday of the month Holy Communion and sermon; 2:30 p. m., Sunday-school; 4:00, organ recital; 4:30 p. m., evensong and sermon by the rector.

Holy Cross Church—Rev. William S. McCoy, rector—7:30 a. m., holy communion; 9:45 a. m., Sunday-school; 11:00 a. m., morning prayer and sermon by the rector; 7:30, organ recital; 7:45, evening prayer and sermon. On the first Sunday in the month Holy Communion at 11:00 a. m.; Saints' days Holy Communion at 9:30 a. m.

Church of the Heavenly Rest—Clinton avenue and West Fifth Street—Rev. Cortlandt H. Mallery, rector—8:00, Holy Eucharist; 9:45, Sunday-school; 11:00, matins and sermon (Holy Eucharist first Sunday in the month); 4:30 p. m., evensong and sermon by the rector. Fridays and Holy days Holy Eucharist at 10:00 a. m.

St. Stephen's Church—Rev. Warner E. L. Ward, rector—8:00 a. m., Holy Communion; 11:00 a. m., morning prayer and sermon (Holy Communion first Sunday in each month); 9:45, Sunday-school; on Saints' days Holy Communion at 10:00 a. m.

Grace Church Mission for Colored People—10.00 a. m., Sunday-school; 8.00 p. m., evensong and address at 120 East Front street. Strangers are cordially invited.

Methodist Episcopal.

First—Rev. Dr. Charles M. Anderson, pastor—10:30, preaching by the pastor; 2:30, Sunday-school; 7:30, preaching by the pastor.

Monroe Avenue M. E. Church—Rev. F. J. Hubach, pastor—11:00, preaching by the pastor; 3:00, Sunday-school; 7:15, Epworth League; 8.00, preaching by the pastor.

Grace M. E.—Rev. C. C. Cain, minister—10:30, preaching by the pastor; 2:30, Sunday-school; 7:45, preaching by the pastor.

Mt. Zion A. M. E.—Rev. Littleton Stuggess, pastor—11:00 a. m., preaching by the pastor; 3:00, Sunday-school; 8:00, preaching by the pastor.

Roman Catholic.

St. Mary's—Rev. Bernard M. Bogan, rector—Masses, 6:30, 7:30, 8:30, 9:30, 10:30 a. m.; Sunday-school at 2:30, vespers at 3:30.

St. Joseph's—Rev. William H. Miller, rector—Masses at 8:30 and 10:30 a. m.; Sunday-school at 3:00; benediction of the blessed sacrament at 3:30.

Congregational.

Congregational Church—Rev. C. L. Goodrich, pastor—10:30, morning worship; children's day exercises with christening of children; 11:50, Sunday-school.

Swedish Pilgrim Church—Rev. Gottfrid Sjöblom, pastor—10:30, Sunday-school; 4:30, young people's meeting; 8:00 p. m., preaching.

Friends.

Meeting house, Watchung avenue and Third street—Meeting First-day at 11:00.

St. Peter's Lutheran—Grove street and Mercer avenue—Rev. Conrad Blunk, pastor—9:30, Sunday-school; 10:30, preaching in English, special music.

First Church of Christ, Scientist.

Babcock Building, Front street and Madison avenue—Service 11:00 a. m., lesson sermon, "God the Only Cause and Creator;" 9:45, Sunday-school; reading rooms open between the hours of 2:00 and 5:00 o'clock daily with exception of holidays and Sundays.

Unitarian.

All Soul's—10:30, morning worship, Rev. Mr. Sullivan, of New York, will preach; 11:50, Sunday-school.

Not Classified.

Salvation Army—Captain and Mrs. Hewitt officers in charge—11:00, Holiness meeting at the hall; 2:30, Sunday-school and Bible class; [illegible] all; 6:30, Young People's Legion [illegible]; 8:00, great Salvation meeting, [illegible] singing, bright testimonies, gospel [illegible], with special music [illegible] conducted by Martin A. Korff.

Plainfield [illegible] Mission—In W. C. T. U. rooms—7: [illegible] gospel service, special music, with [illegible]

Italian Mis[illegible] 69 East Third street —Preaching [illegible] days at 10:30 [illegible] odore Boretti, [illegible] and prayer [illegible] in Italian, an song at 8:00; Sun[illegible] Wednesday evenings Italian at 2:3[illegible] hool in English and West End [illegible]

Dr. E. O. [illegible] acle 7:00 p. m. Rev. [illegible] will speak; Sunday-school; 7:00, [illegible] gospel meeting; 8:00 p. m., addre[illegible] ner.

Wilson M[illegible] chapel—8:00 p. m., preaching.

W. C. T. [illegible] p. m., gospel temperance meetin[illegible] George Staats will speak.

PLAINFIELD'S NEIGHBORS

Dunellen & Vicinity

The Dunellen Home and Investment Company have purchased a large tract of real estate property bordering on Columbia street. The land was owned by A. M. Ritter, of Brooklyn. The deal was put through by John Fedderman.

The married and single men of St. John's Lyceum are arranging for a tryout on the diamond shortly. The married men claim that they will win out easily as they are past masters in the art of covering home plate.

There will be a meeting of the congregation of the Seventh-Day Baptist church on Sunday night for the purpose of receiving the report of the building committee on the recent addition to the church.

The regular annual Children's Day service of the First Baptist church of New Market will be held tomorrow morning. A committee presided over by Miss Giles has arranged the program.

A musical entertainment will be given by the pupils of Mrs. Charles S. Day, in the local school building, New Market, this evening in aid of the building fund.

The problem of installing a steam heating system will engage the attention of the members of the First Baptist church, New Market, this evening.

Father E. J. Dunphy is seriously ill at his residence at Washington avenue and the special June services of last evening had to abandoned.

Miss Kathryn Moynihan goes to Lenardo this afternoon to spend the week end with friends.

Bound Brook.

At the annual meeting of the Woman's Missionary Society of the Congregational church, the Pilgrim Workers were disbanded and those present joined the Missionary Society. The following officers were elected: President, Miss Laura Cook; vice president, Miss Lulu Fisher; treasurer of foreign missions, Mrs. C. V. Higgins; treasurer of home missions, Mrs. George V. Cornell; secretary, Miss Elfreda Dunham. Mrs. Canode was the hostess.

At the meeting of the firemen held in Day Lunch House on Thursday evening, it was decided to go to Princeton on Monday, June 17, taking part in the firemen's parade.

Mr. and Mrs. Ralph Lane have returned to their home in Detroit, Mich., after spending several weeks with Mr. and Mrs. William W. Edgerton.

Miss Emma Roth, of South River, and Abraham Oram, of New Brunswick, were recent visitors with Mr. and Mrs. George M. Kline.

The commencement exercises of the High School will be held in the Washington School building on Monday evening, June 17.

Mrs. B. R. Kegris has returned to her home in Pennsylvania after spending some time with her sons, Jacob and John Kegris.

Mrs. J. I. Livingston left today on the Hamburg-American line steamer Abraham Lincoln, for Europe, to be gone several weeks.

Thomas Evans, who is on the U. S. S. Franklin, is spending a ten-day furlough with his mother, Mrs. E. E. Evans.

Rev. and Mrs. Culp have returned to their home after visiting friends at Lexington and Harrodsburg, Ky.

Mrs. John H. Staats has returned from a visit with her daughter, Mrs. H. E. Cruser, of East Orange.

William Ord, of Newark, is spending a few days with Mr. and Mrs. Benjamin Davis.

Plains & Fanwood.

Scotch Plains has at last got into the moving picture world, the residents yesterday turning out in force to see a New York moving picture company take "A Lazy Husband." The scene was laid at the home of Mr. and Mrs. Robert Walpole on Front street, the house and surroundings being ideal for the purpose.

Children's Day exercises will be held by the Baptist Sunday-school tomorrow morning in the church. In the evening the Methodist school will hold its exercises, the entertainment taking the place of the regular preaching service.

The weekly prayer and praise meeting of the Methodist church will be held tonight. R. C. D. Rockey will lead. The Board of Trustees of the church held an important business meeting last night in the church.

John R. Van Ness has been given the contract to furnish the sand to be used in the building of the new power house at the Bonnie Burn Sanitarium.

The Murphey house on Park avenue has been rented to a man from Perth Amboy, who intends opening a fish market in the store part of the property.

The Rev. Dr. Rocky, pastor of the Rahway Episcopal church, will preach at All Saints' Episcopal church tomorrow.

Mrs. Howard Broach gave a luncheon to the teachers of Public Schools Nos. 1 and 2, yesterday afternoon, at her home.

Mr. and Mrs. Thaddeus Doane have returned to their home in Plainfield, after a visit to Mr. and Mrs. Arlington Drake.

Mr. and Mrs. Arthur G. Stevens, of Front street, are spending the week-end with relatives at Trenton.

Mrs. William R. Buckley spent yesterday with Mrs. A. B. Clements, of Columbia Heights, New York.

Miss Rita DeMott, assistant postmistress, has been entertaining her sister from Gladstone, N. J.

Mrs. Judd, of New York, is visiting her parents, Mr. and Mrs. Charles Beardsley.

S. D. Townsend is spending the week-end with friends in East Orange.

S. B. Tompson and family have gone to Lake Hopatcong for the summer.

John Z. Hatfield has a new automobile.

CHARMING BOOK BY DR. HALL

(Continued from page 1.)

lonely prophet voice of many waters."

Yet the fisher idylls and other forms of fisher literature have a charm of their own, as is shown by their continued popularity during many centuries. The men described in them attract us by the simplicity and elevation of their character. To quote our author again: "The earliest sketches show these toilers of the sea to be men of great age, dogged patience, bitter poverty, yet of contentment with their lot, and these characteristics after awhile become generally associated with the piscatory poem."

Fragment of ancient Greek plays that still survive, show us that fishers were always among the familiar characters on the stage. So too, "The conception of sacred and mysterious fish was very ancient and appears first in the myths about Glaucus, once a fisherman of the 'Golden Age.' According to the usual version of the story, he one day caught in his net a large number of fine fish. These he landed, and admired their beauty as they lay gasping on the turf. All at once they nibbled the herbage, became filled with fresh life and swam down the bank over the beach to the water. The astonished Glaucus plucked some of the strange grass and tasted it. Instantly he was transformed into a sea-god with green hair and a scaly tail, and plunged into the waves among the escaped prey."

When Oliver Wendell Holmes wrote his beautiful poem about the chambered nautilus, he doubtless knew that this had been considered a sacred fish from very early times.

Theocritus created the fisher eclogue. We give a portion of his twenty-first idyll, quoted by Mr. Hall:

"Tis poverty alone, Diophantus, that awakens the arts; poverty, the very teacher of labor.

"Two fishers, on a time, two old men, together lay and slept—they had strewn the dry sea-moss for a bed in their wattled cabin, and there they lay against the leafy wall. Beside them were strewn the instruments of their toilsome hands, the fishing creels, the rods of reed, the hooks, the sails bedraggled with seaspoil, the lines, the weels, the lobster pots woven of rushes, the seines, two oars, and an old cable upon props. Beneath their heads was a scanty matting, their clothes, their sailor caps. Here was all their toil, here all their wealth. The threshold had never a door, nor a watch-dog; all things, all to them seemed superfluity, for poverty was their sentinel. They had no neighbor by them, but ever against their narrow cabin floated up the sea.

"The chariot of the moon had not yet reached the mid-point of her course, but their familiar toil awakened the fishermen; from their eyelids they cast out slumber, and roused their souls with speech."

The descriptions of fishermen in poetry of the ancient Greeks cover a long period, perhaps of a thousand years, we are told, yet from first to last they differed little, being drawn from nature. "It was not until the times of later humanism that new conventions were contrived for idylls in which they figured. It remained for a later poet, Giacopo Sannazaro, to take advantages of the neglect into which the fisher convention had fallen, and to compose in the learned tongue the first set of what he called "Piscatory eclogues," although he claims to have originated this species of verse.

"Since I was the first to go down to the salt waves, daring to render in words, sounds yet untried," in reality he modelled his idylls on those of Theocritus and on the bucolics of Virgil, which in his hands "suffered a sea-change."

Like the Greek poet who wrote more than a thousand years before him, the famous humanist lived on the shores of the blue Mediterranean. Their beauty inspired alike the verse of Theocritus and of Sannazaro. Speaking of the latter's marine imitation of the Mantuan, Mr. Hall says:

"Arcadian pastures rise into the bold outline of the fairest coats in the world, the usual inland quiet is troubled by the murmur of tides, or by the tramp of surf along sounding beaches, while the melody of the lark or of the nightingale is changed to the hoarse cries of divers or of halcyons. By a similar analogy swains are transformed into fishermen, and rustic gods into ocean gods. In place of Pan, guardian of flocks and herds father of country song, we find dark green Proteus, shepherd of the seacalves, skilled in song and prophecy. The 'Carpathian wizard's hook' is wielded to prod throngs of drowsy seals, while in his webby clutch the reed pipe becomes a conch, the deep notes of which are echoed 'by scaly Triton's winding shell.'"

The adaption of the idyll of Theocritus describing "forsaken Simaetha's wild incantations to win back her lover" is especially interesting. Dante Gabriel Rosetti's powerful poem on "Sister Helen" had evidently the same inspiration. Sannazaro's fisher girl comes down to the sea at night. She shouts:

"Pluck white worm-wood from the field hard by. By these magic rites shall I strive to burn his very flesh, who has left me wretched, and destroyed may peace of mind—this dry seaweed first. Scourings of the swelling ocean, is strewn and is suddenly burned up; lo, even thus, Macon, mayest thou be consumed even to the marrow."

Sannazaro's fisher eclogues were widely imitated in Italy and to some extent in France and in Spain. This form of poetry was introduced with England, in the days of Queen Elizabeth. It is especially interesting to find that the fisher idyll in Shakespeare's play of Pericles, is reproduced from a Greek romance, the story of Apolonius of Tyre, written a thousand years before.

We think of novels, as something modern, but here, as in almost all else, we found ourselves on those wonderful old Greeks!

Mr. Hall reminds us also of the debt which the piscatory eclogues owe to the narratives of the New Testament. He quotes the beautiful story of Christ's showing himself to his disciples, at the sea of Tiberias, and says of it:

"There can be no question that his idyllic picture excels in simplicity even the analagous ones in the poems of Theocritus."

Indeed in old Izaak Walton's famous book, as well as in French and Italian literature, we find fishing looked upon as a sacred calling. This idea was of course derived from the Gospel story. "In Fletcher's poetry and in Milton's we find a companion figure (to Christ the Shepherd) Christ the fisherman."

It would be interesting to say more of the fisher idylls in English literature, did space permit. In Keats' Endymion, "We catch once more the spirit of the gray myths of ocean divinities in far off Greece, and of the story of Glaucus, the fisher of the Golden Age."

"I touched no lute, I sang not, trod no measures;
I was a lonely youth on desert shores,
My sports were lonely, mid continuous roars.
And craggy isles and sea-mews' plaintive cry,
Dolphins were still my playmates; shapes unseen
Would let me feel their scales of gold and green."

This book "The Idylss of Fishermen" was written as a thesis for the degree of Doctor of Philosophy at Columbia University; some condensation was therefore necessary. Mr. Hall is the grandson of the late Mrs. Julia Ward Howe, hence his poetic taste may be thought to be hereditary.

STRAWBERRY FESTIVAL HELD AT VINCENT CHAPEL

The Ladies' Aid Society of the First M. E. church held a successful ice cream and strawberry festival and entertainment in Vincent chapel last night. Although the weather was a trifle cool for ice cream, there was liberal patronage. In addition home-made cake, candy and coffee ice cream cones were on sale.

During the evening there were gramaphone selections, Elmer D. Cutting sang several numbers and Miss Jubilee Rowley and Miss Mildred Burnet gave piano solos. The general committee in charge comprised Mrs. Arthur H. Osmun, chairman; Mrs. John Lewis and Mrs. Samuel Clark. Mrs. Frank Rowley had charge of the cake table, Mrs. Arthur Goodenough the lemonade, Mrs. Nelson Y. Hull the refreshments, Mrs. Samuel Clark the candy, while Mrs. Arthur E. Crone was in charge of the tables. Mrs. Bessie Allen arranged the decorations and Mrs. H. R. Moyer planned the entertainment. The affair netted about $35 for the kitchen fund.

PICNIC ON HILL.

The Sigma Gamma Kappa of the North Plainfield High School held a picnic on Fire Place Point yesterday afternoon. They took their supper with them and built a fire to cook "hot dogs." They spent their time in playing games. Those who went were: Edith Denby, Beatrice Pope, Margaret Currin, Edna Green, Adele [illegible]nett, Anna Hull, Lois Peck, Flora [illegible]nett, Anna Hul, Lois Peck, Flora Krauser, Miss Eva Terry, teacher, and Miss Faith Parmalee, of the Y. W. C. A.

—Advertise in the Daily Press.

BERTH[illegible]

Trenton, [illegible] ernor Wilso[illegible] pointed Kn[illegible] Hunterdon [illegible] New Jersey [illegible] Commissio[illegible] Otto Witt[illegible] signed.

KNOX TAYLOR.

[illegible]8 (Special).—Gov[illegible] erday afternoon ap[illegible] lor, of High Bridge, [illegible], a member of the [illegible]en's Reformatory [illegible] place of Mayor H. [illegible] of Jersey City, re-

The Ear[illegible] orkers of Bethel chapel, wi[illegible] a supper at the chapel, Th[illegible]y, June 13.

OUR JUNE WHITE SALE

---THE SEASON'S GREATEST WHITE SALE

A Merchandising Event of the Utmost Importance—Offering Scores of Exceptional Values in all Manner of White Wear and White Yard Goods.

This is the one big Summer White Sale of the season, eagerly awaited by those women who have learned of the real importance of a White Sale at this store. The merchandise embraced in this sale is of that fine quality you habitually associate with this house, while prevailing prices offer you opportunities to effect substantial savings. In the space below we are only able to quote a few of the many splendid values offered, and would urge you to attend the sale early if you want your full share of the values so very unusual as are included in this sale.

The Undermuslin Stocks Make an Especial Bid for Your Full Attention

Our undermuslins supply, above all else, the compelling feature of this sale. You will find displayed all manner of dainty yet durable undermuslins—all at Special White Sale Prices.

DRAWERS UNDERPRICED.

Well made of good materials, some plain tucked, others prettily trimmed with laces and embroideries.

50c values at 39c
69c values at 50c

NIGHT GOWNS IN THE WHITE SALE.

Each and every garment is made of materials of good quality. They are all splendidly made and from the lowest to the highest priced are worthy of any woman's wardrobe.

50c Gowns, White Sale Price 39c
69c Gowns, White Sale Price 50c
$1.00 Gowns, White Sale Price 70c
$1.25 Gowns, White Sale Price $1.00

SKIRTS IN THE WHITE SALE

Every woman needs a number of these nether garments—all the year round. You should "stock up" from this fine assortment as prices in the sale are the lowest they will be for months to come.

$1.29 Skirts, White Sale Price $1.00
$1.50 Skirts, White Sale Price $1.19
$1.75 Skirts, White Sale Price $1.49
To $5.00 Skirts, White Sale Price..$3.49

SHORT UNDERSKIRTS.

Two lots of these hot weather garments that are up to the high quality which we insist upon in our goods.

39c values at 25c
69c values at 50c

A WHITE SPECIAL PRINCESS SLIPS AT 98c.

These greatly favored garments are splendidly made of only good quality nainsooks and batistes. They are prettily trimmed with exquisite embroideries and laces and are in the White Sale specially priced at 98c

CORSET COVER SPECIAL.

25c value at 19c.

One of the best Covers it has been our pleasure to offer. Well made and prettily trimmed with dainty embroidery.

19c.

WOMEN'S TAILORED LINEN SUITS WHITE SALE PRICE $4.98.

Fashioned in a very smart yet plain model; the tailoring on these suits are as good as you will find in any of the much higher priced garments. The grade of linen is splendid, it being properly shrunk and in natural color; special price.....$4.98

29c DRESS LINENS REPRICED AT 21c.

A splendid quality, full yard wide, in natural color and regularly worth 29c yard; White Sale Price 21c

OUR NEW RIKERS TOILET ARTICLE DEPT.

Is filling a long felt want in Plainfield; it is so much nicer to be able to choose your toilet requisites yourself and right in your own town, too. Just inside our main entrance, to the left. . .

A SPECIAL OFFER OF THE CELEBRATED "POINTER" BRAND YARD GOODS.

Most women are well acquainted with this well known and absolutely reliable mill. What they term "Outs" most mills would pass as perfect goods. Here and there in these items you will find a most trifling imperfection, still they were turned down as first and we got them cheap. You get the benefit in these low prices.

Wide Wale Suit Corduroy, a fine value at 50c; White Sale price, yard 35c

Narrow Wale Suit Corduroy, what you pay 39c for, White Sale Price, yard 25c

Remnants of from 2 yards up of a fine quality Batiste; worth 25c, for, yard 10c

TOWELS IN THE WHITE SALE.

Underpriced items that should be of unusual interest to housewives, giving them opportunities to save considerably.

Pure Linen Towels, with hemstitched ends and borders, a splendidly heavy article, in the White Sale at 19c

NO. 350 IMPERIAL LONG CLOTH 12 YARDS AT $1.49

A splendid quality, soft and sheer fabric, that can be used for so many things, in 12 yard pieces, cut; in the White Sale, at only, the piece $1.49

LADIES' WHITE HOSE, 25c QUALITY, 19c.

These are in out sizes, are a fine quality Silk Lisle, regularly worth 25c, which we have priced in the White Sale at only, pr 19c

TWO SPLENDID EMBROIDERY BARGAINS.

This section has a most enviable repute amongst the ladies of Plainfield for its beautiful stocks and moderate charges. Here's two big values that will greatly enhance that reputation.

Beautifully designed Edges and Insertings, values up to 25c in the White Sale, at yard 10c

27 inch Flouncings, in many handsome designs on a fine grade Swiss; a 75c value, at only 59c

TWO ATTRACTIVELY PRICED FABRICS.

For your summer wear, of a splendid grade. There are others but these were the first two that came along as we made our notes for this ad.

White Crinkled Cloth, full 28 inches wide, with a nice soft finish; regular 19c quality, at only, yard 15c

A fine quality Nainsook, which we regularly sell at 18c, in the White Sale, at yard 12½c

EYES TESTED FREE

By Dr. Norman C. Sears, graduate optician, of great ability. All consultations and tests free absolutely.

Save Pay Your Money Here

Tepper's

PLAINFIELD, NEW JERSEY

EYES TESTED FREE

Dr. Norman C. Sears, the well-know local optician, is now in attendance at our store during regular business hours.

Advertising Pulls—It Doesn't Jerk

That is if it is put together rightly and placed in the right mediums. Under such conditions it is certain to influence your business to the betterment of it if you will only have the courage to "keep at it."

How did John Wanamaker and our other commercial kings build up their vast enterprises? Simply by good business ability and—Advertising constantly—keeping at it. You woudn't apply a liniment with a feather would you, you rub it in—just the same with advertising, except that you keep on rubbing it in and the harder and longer you do the rubbing the greater the returns.

We once read in a country paper the following: "If you have a prosperous business, advertise and keep it—if not advertise and get it. If you can't find the necessary time to devote to advertising your business properly phone us. We have an expert who will put up your "Copy" that will bring sure results.

The Advertising Department Plainfield Daily Press Tel. No.1300

Pacific Coast Summer Tours

With Experienced Personal Escort — Including All Expenses

YELLOWSTONE PARK — GRAND CANYON
CANADIAN ROCKIES — COLORADO RESORTS
COMPLETE TOUR OF CALIFORNIA

27 and 36 DAY TOURS — HIGH CLASS ARRANGEMENTS

BOOKLETS AND FULL DETAILS.

THOS. COOK & SON —— NEW YORK

245 BROADWAY, 653 FIFTH AVENUE — 264 FIFTH AVENUE, 2389 BROADWAY

TICKETS AND TOURS TO ALL PARTS OF THE WORLD.

One Hundred and Fifty-five Offices Under Our Own Management.

COOK'S TRAVELERS' CHEQUES PAYABLE EVERYWHERE

CHOICE ASPARAGUS

Large bunches of Fresh, Tender Asparagus. That is the kind we offer you at a very reasonable price. All the Finest Vegetables and Fruits of the season. Prompt Deliveries.

W. W. DUNN
"THE PARK GROCER"
Duer St. and Lincoln Place.

Hoagland's Express

BAGGAGE TRANSFER

Office: 116 West Second Street, in Plainfield Theatre Building.
Tel. 883-W. House Tel. 648-L.

ADVERTISED MAIL MATTER

E. H. Bird, P. M.

Plainfield, N. J., June 3, 1912.

2 Atrz, Dr. J. L.
2 Anderson, John
Apgar, Mr. Alfred
Asnnwell, Mr. and Mrs. Lloyd
Ahearn, Mr. John
Bilty, Mr.
Barnett, F.
Beers, Mary
Booker, Mrs. H. W.
Burns, Mr. James
2 Burke, Mr. W. D.
Bell, M. D. Edw.
Crawford, Mrs.
Carsen, Mr. Wm.
[illegible] Miss E.
Day, Mrs. B. C.
Dickinson, Mr. & Mrs. Geo. E.
Deaukhart, Mr. H.
Frieri, Mr. Leone
Foster Alum. P. & P. Co.
Gordon, Mr. M.
Honeyman, Mrs. L. F.
Hickman, Mr. Geo.
Hall, Miss Bessie
Herrman, Mrs. Wm.
Hillyer, May E.
Ivins, Mr. and Mrs. William
Jennings, Miss J. M.
Johnson, Miss M. E.
Johnson, Mrs. B.
Jones, Mr. H. W.
Johnson, Miss A. E.
Kuhl, Mr. F. P.
Krinie, Miss Eva
Kiss, Mr. W. W.
Kline, Dr. A. K.
2 Kestler, Mr. Peter
Kendall, Mr. Wm.
Large, Mr. W. W.
Lawrence, Miss C.G.
Lears, Mr. John
McGinley, Miss A.
McGowan, Jas. D.
McNeil, Mr. Gorton
Miller, Miss M. C.
Maxwell, Mrs. F.
Muller, Mr.
Moore, Mrs. Eliza.
Martin, Mrs. A. W.
Mayer, Miss A.
Mawday, Miss A.
Morgan, Mr. and Mrs. Shepherd
Nichois, Mrs. A. E.
Nicoll, Mrs. A.
O'Gorman, Miss A.
O'Hop, Mr. John
Plainfield Lawn Tennis Club
Pendexter, S. S.
Riordan, Mr. Frank
Russ, Mr. C.
Ryder, Mr. E. M.
Rice, Mr. Elias
Smith, Mr. and Mrs. Harry
Sipskurn, Mrs.
Saunders, Mr. W.
Servis, Mrs. Geo.
Sun Rubber Co., The
Speer, Mr. F. C.
Strauss, Mr. Louis
Stewart, Mrs. Nora
Smith, Mr. Philip
Szabulcik, Helena
Swick, Mrs. Harry
Tannucci, Mr. L.
Townsend, Mrs. R. C.
Trolano, Antonio
Ferry, Mrs. P. E.
Vanderouf, Mr. T.
Wilts, A. V.
Weber, O. H.
Wilkins, Miss M. E.
Watson, Mrs. E. L.
Watne, Mrs. H.
Wilkie, Mr. and Mrs. John L.
White, Mr. G. A.
Wilkes, Mrs. H.
Wettlin, Miss E. L.
315 Harvey ave.

"Please say advertised."

Advertisements

—For—
New York Herald, World, Times, Sun, Journal, Telegram, American, Brooklyn Eagle, Globe
—and—
Newark Evening News
Received at
PLAINFIELD DAILY PRESS
At Regular Office Rates.

GOVERNOR AND MRS. DIX.

Snapped on Their Return on Mauretania From a Tour of Europe.

© 1912, by American Press Association.

DIX BACK FROM EUROPE.

New York Governor and Wife Toured Continent In Auto.

New York, June 8.—The steamship Mauretania, out from Liverpool, docked at the Cunard pier. On board were Governor Dix and Mrs. Dix and John Hays Hammond with his son Harrison. The governor and his wife were down in the passenger list as "Mr. and Mrs Dix." John Hays Hammond noticed the listing and quietly had it changed to "the Honorable and Mrs. Dix."

Both Governor and Mrs. Dix were well bronzed and seemed happy to have arrived home again. Mrs. Dix wore a blue traveling suit and a large black hat with white feathers. A large number of relatives and friends greeted Mr. and Mrs. Dix.

The governor and his wife have been abroad since April 20. They took an automobile with them and only on one occasion used the railroad—when leaving London in a hurry to make connections with the homegoing boat at Liverpool.

POLICE HUNT SLAYER OF SIX-YEAR-OLD GIRL

Think Left Handed Man Lured Her to Cellar.

New York, June 8.—A squad of central office detectives joined the staff of the Broux detective bureau in their hunt for the slayer of six-year-old Sigred Ekstrom, the golden haired child who was lured to the cellar of a flathouse adjoining her home and strangled to death.

The police have no other clew to work on than a vague description of a dark man with a little black mustache that was furnished by the eight-year-old brother of the murdered girl and the statement of Coroner's Physician Riegelman that the murderer was a left handed man.

The autopsy, which was performed in the Ekstrom home, set aside the first police theory that the child might have died from a convulsion or a fall and established that she was lured into the dark cellar and then strangled.

There could be no doubt, said Dr. Riegelman after the autopsy, but that strangulation had caused death, and the impress of finger and thumb marks on the white flesh of the slim little throat proved that a left handed man had committed the crime.

STRAUS MEMORIAL TEMPLE.

To Be Erected at Asbury Park In Honor of Titanic Victims.

Asbury Park, N. J., June 8.—A magnificent Jewish temple as a national memorial to Mr. and Mrs. Isadore Straus, who lost their lives by the sinking of the Titanic, is to be erected in Asbury Park.

A temporary place of worship will be dedicated July 4 at 3 p. m. in the parlors of Hotel Leroy on Seventh avenue, prominent Hebrews from all parts of the country participating. Services will be held at the hotel every Friday evening and Saturday morning until the new temple is ready for occupancy. The committee in charge of the dedication services comprises Jacob Katz and Isadore Schafran of New York, Mrs. R. Brylawski and Mrs. M. Sterne of Asbury Park.

The first meeting in the interest of building a fine temple on the North Jersey coast was held at the Deal casino last August, at which Mr. Straus presided and made the first contribution.

LOSES LIFE SAVING GIRL.

Finding Craft Won't Support Both Lets Go His Hold.

Grand Mere, Que., June 8.—Ira Holt a landscape engineer of Buffalo, sacrificed his life here to save Miss Madeline Smith, with whom he was canoeing on the St. Maurice river.

When their frail craft was upset by the swift current Holt got his companion to a place of safety on the overturned canoe, and then finding that it would not support them both let go his hold and sank. His body has not yet been found.

—"Pa, how long can a man live on water?" "It depends, Willie, on whether he is aboard a ship that won't sink!"—Cleveland Plain Dealer.

"SEEK TO MURDER PARTY"--DIXON

Says "Conspirators Admit Taft Can't Be Elected."

PRESIDENT'S VOTE BIGGER.

His Supporters Score Again When Arkansas Delegation Is Seated—Ex-Senator Flinn's Arrival on Scene Commented On—Roosevelt Confident.

Chicago, June 8.—Resenting what has been termed the "steam roller" of the Republican national committee in bowling out the Roosevelt delegates, particularly the unseating of the entire Roosevelt delegation from Alabama, Senator Dixon made the following statement:

"Until the roll was called on the Ninth Alabama district I was not prepared to believe that a majority of the national committee was prepared to deliberately murder the Republican party.

"The theft was cold blooded, premeditated and deliberate. With the record of the roll call in the Ninth Alabama congressional district I now deliberately charge that a majority of the national committee, in violation of their sacred trust as trustees of the Republican party, in fear and hatred of Theodore Roosevelt, have entered into an agreement among themselves to unseat all and every Roosevelt delegate, regardless of right, in the last desperate hope of being able to prevent Roosevelt's nomination.

Admit Taft's Defeat.

"These conspirators brazenly admit in private that Taft cannot be elected if nominated; that he will not carry five states if nominated, but they assert their deliberate purpose to scuttel the Republican ssip and accept four years of Democratic rule. They admit, in private, that if their program is carried out not twenty Republican congressmen can hope for election in November. They evidently are not only prepared to murder the Republican party, but to drag down to defeat in November every Republican state and county ticket throughout the nation."

After winning a victory before the national committee in the contest for the twenty-six delegates of Alabama the Taft supporters scored again when General Powell Clayton and the other three Taft delegates at large from Arkansas were seated by unanimous vote of the committee. It was said that the contests for the district delegates from Arkansas would all be decided the same way.

The first test vote, showing the maximum strength of Mr. Roosevelt's followers in the Republican national committee, came in the contest for the delegates from the Ninth Alabama district, which was bitterly fought by the minority faction. The vote was thirty-eight to fifteen in favor of seating the Taft delegates.

Flinn Is on the Scene.

The coming of ex-State Senator William Flinn of Pennsylvania as ex-President Roosevelt's chief personal representative on this field of battle has led to varied comment in the Roosevelt camp all to the effect that the ex-President is dissatified with the political manoeuvering of Senator Dixon and Ormsby McHarg.

Another report was to the effect that Mr. Dixon and Mr. McHarg deprecated this sending of Mr. Flinn here by Colonel Roosevelt and told the story that the friction between Dixon and McHarg has been revived. After investigation it is learned that both Mr. Dixon and Mr. McHarg are to welcome Mr. Flinn with open arms, and they will welcome any man that Colonel Roosevelt sends here to aid the Roosevelt corps.

Mr. Roosevelt Serene.

Oyster Bay, June 8.—To the many callers who presentetd themselves at the Outlook office, notwithstanding the fact that Colonel Roosevelt had not allowed his intention of going into town to become generally known, there was no evidence that the outcome of the first day's session of the national committee had lowered the colonel's confidence in the final result.

Nor was there any indication that he did not still put complete reliance upon the ability of his lieutenants to protect his interests in the preconvention maneuvers at Chicago. It still appears that he does not consider taking personal charge of his catapaign prematurely. He denied any knowledge of the persistent rumors from Chicago that he is expected to arrive there next Wednesday. The results of the Alabama contest disturbed him not at all.

"One district I thought was for me," he said, "but I told my managers when they went to Chicago that I did not expect one delegate contest to be decided for me which it was not entitled to. Justice is what I want, but nothing more than justice.

The colonel produced his own private table of delegates, the sheet which shows where that reserve strength lies about which his advisers are guessing. With an apology he prudently covered with an envelope all save one line, which he permitted his interviewers to read. It was—Alabama, Taft 22, Roosevelt 2.

"I haven't even counted on any of the other districts for which they were contesting," he continued, "but, then, I don't know anything about the cases I have left the details to my men."

—"What more should a man want than good health, a good job and a good wife?" "Well, a good reputation might come in handy."—Chicago Record-Herald.

HEARD IN PLAINFIELD.

Bad Backs Made Strong—Kidney Ills Corrected.

All over Plainfield you hear it. Doan's Kidney Pills are keeping up the good work, curing weak kidneys, driving away backache, correcting urinary ills. Plainfield people are telling about it—telling of bad backs made sound again. You can believe the testimony of your own townspeople. They tell it for the benefit of you who are suffering. If your back aches, if you feel lame, sore and miserable, if the kidneys act too frequently, or passages are painful, scanty and off color, use Doan's Kidney Pills, the remedy that has helped so many of your friends and neighbors. Follow this Plainfield citizen's advice and give Doan's a chance to do the same for you.

Mrs. C. B. Coriell, 30 Manning Ave., Plainfield, N. J., says: "I can recommend Doan's Kidney Pills for they helped me after every other remedy had failed. I suffered from kidney disorders for years and the principal one was a severe backache. Since I learned of Doan's Kidney Pills, I have taken them off and on they have always acted like magic, giving me prompt relief."

For sale by all dealers. Price 50 cents. Foster-Milburn Co., Buffalo, New York, sole agents for the United States.

Remember the name—Doan's—and take no other.

TIME TO MEASURE

you for the SUMMER SUIT—if you wish it in time for the Fourth—so pay us a visit and select one of those splendid serges or mixtures of feather weight that we're showing.

Cool comfort, genuinely right style, a one hundred per cent. perfect fit and the finest workmanship are yours—if we make your summer suit.

Why not call today?

E. H. PUTNAM
136 Watchung Ave. 'Phone 1976-W.

WE ARE EYE SPECIALISTS

Making the eye and its needs our study. We especially invite those who may have been improperly fitted elsewhere to take advantage of our skill. Come in at once and have your eyes examined FREE. Your eyesight is too precious to be trifled with.

STILES & CO.

PHILADELPHIA EYE SPECIALISTS
at 107 East Front Street, Every Thursday.
Hours 10:00 a. m. to 5:00 p. m.

UNION COUNTY ORPHAN'S COURT.

In the Matter of the Application of the Executors of the will of Samuel Dreier, Deceased.) Order to Show Cause.
For Sale of Land to Pay Debts.

Samuel Dreier and Harry Dreier, Executors, etc., of Samuel Dreier, deceased, having exhibited to this Court under oath, a just and true account of the personal estate and debts of said deceased, whereby it appears that the personal estate of said deceased is insufficient to pay his debts, and requested the aid of the Court in the premises: It is, on this Eighth Day of May, nineteen hundred and twelve, ordered that all persons interested in the lands, tenements, and real estate of said Samuel Dreier, deceased, appear before the Court, at the Courthouse, in the City of Elizabeth, on the Tenth Day of July next, at ten o'clock in the forenoon, to show cause why so much of the said lands, tenements, hereditaments, and real estate of the said Samuel Dreier, deceased, should not be sold as will be sufficient to pay his debts, or the residue thereof, as the case may require. And it is further ordered, that cause be shown at the same time why the rents, issues and profits arising from the premises described in the said petition should not be applied to the payment of the debts of said deceased, and that true but uncertified copies of this order be served on all parties interested in said real estate within twenty days from the date hereof, and it is further ordered that this order be set up and published in one of the newspapers of this State, as by the statute directed.

By the Court.

GEORGE T. PARROT, Surrogate.
WILLIAM NEWCORN, Proctor.
5 11 6-s Fees—$16.50

EXECUTORS' SALE OF REAL ESTATE.

The Subscribers, Executors of the last Will and Testament of Mary E. Holton, deceased, will sell at public vendue, to the highest bidder, on the premises, on Wednesday, the 12th day of June, at 2:00 P. M.,

All that certain house and lot of land situate on Johnston Drive, in North Plainfield Township, adjoining the Grossmann property. The house is a two-story, modern frame cottage, and the lot is approximately 60x200 feet. Being situate on the hills, directly back of Plainfield and convenient of access. This is a very desirable property either for a summer home or all the year residence.

J. HERBERT CASE,
JOHN NEWTON BOLTON,
Executors.

Wm. A. Coddington, Atty.,
212 Park Avenue,
Plainfield, N. J. 5 29 6 1-5-9-13

Plainfield Daily Press

Published Daily except Sunday, by the
PLAINFIELD PRESS COMPANY.
105 North Avenue.
Entered at the Plainfield, N. J., Postoffice as second class mail matter.

LESLIE R. FORT AND RALPH L. MORROW,
Editors and Managers.

TELEPHONE PLAINFIELD 1300.
Private Branch Exchange connecting all departments.

Two cents a copy. Ten cents a week. $5.00 a year in advance. Delivered by carrier or by mail. No extra charge for papers mailed to points in the U. S. and Canada.
Any subscriber failing to receive a single issue will confer a favor by notifying the business office.
Advertising rates mailed on application. Copy for change of advertisements to ensure change for same day must be at the office by 9 a. m.

PLAINFIELD, NEW JERSEY, JUNE 8, 1912.

The editorial columns of this paper are conducted on Saturdays by representative citizens who are free to express their own views. A. V. D. Honeyman, Esq., for thirty years editor of the New Jersey Law Journal, is the contributing editor for today.

THE COMMISSION FORM OF GOVERNMENT.

The lamentable state of affairs in Atlantic City, which has grown up under the existing form of a government by ward councilmen, will probably turn the attention of many to the newer form of municipal government by commission. Singularly enough, the disclosures follow an actual referendum in that city, in which it has been voted to adopt the new plan, but it has not yet gone into effect. Without doubt the vote in favor of a change was based upon the known corruption in Atlantic City; something which has been talked about, written about, acted upon by a grand jury, and partially exposed by some indictments. It so happens that more graft has been discovered, and before it is too late to call the offenders to account.

But Atlantic City is not Plainfield, nor does it follow that the vices incident to a councilmanic government there, or in Jersey City, or once rife in New Brunswick, Trenton and other cities, have existed or are likely to exist in Plainfield. Supposing—and I have no knowledge to the contrary—that what is called graft has had no foothold hitherto in this city, what shall we do about it—how shall we act—when the time comes for a decision as to whether we shall adopt the new form of government or not?

The question should be approached carefully and seriously. While a change once made can, in time, be unmade, if the voters so will, yet it is not likely than any retracing steps would soon be had.

The objects of a commission form of government in cities as in boroughs and towns, are, as I understand it: First, to confer and fix responsibility upon single heads of departments. Second, to insure constant oversight of the business of the city, the same as the heads of a business house watch and supervise their business. Third, to rid the governing body of the vices of ward politics, and, in fact, of politics of any sort. Fourth, to enable the public by the regularity, frequency and publicity of the meetings of the commission to know better what is going on (there being no closed doors,) and the better to present to a responsible head complaints or suggestions. Fifth, to enable the public to initiate legislation if it sees fit to do so. Sixth, to enable the public to recall an unsatisfactory official. There may be other advantages claimed, but these embrace the features that are supposed to give efficacy and virility to the commission.

It is clear that the latter two features, initiative as to ordinances and the recall of officials, could be made to work under the usual councilmanic form of government, were they incorporated into the present charters of cities. In other words, the new form is not required to secure these "progressive features;" although, as it now stands, it is only the commission form of government in New Jersey which does gives these features.

As to the "initiative," I doubt if such a power is needed in most of the cities of this State. I am not so sure that it is needed in any city, or in any State. But the "recall" is something I have advocated for many years. We have had in this State several concrete instances of men appointed and also elected to office, who soon proved their immorality, or dishonesty, or inefficiency, and yet could not be removed unless by a process of impeachment which rarely effects its object. The power of impeachment should remain as of course, but something more direct and closer to the people should take its place, and that is the "recall." I should not apply the recall to the judges of our courts—certainly not; there are too many good reasons why this would weaken public confidence in the bulwark of the liberties of the State and of every individual. But I should apply it to every other elected State, county and city official. When a sufficiently large percentage of voters feel that an official is no longer fit to serve out his term, the same public which elected him should be permitted to determine whether he should forfeit the remainder of his term or not. It is a "good club," if one chooses to look at it in that light, to hold over an official, that, if he defaults in his duties, he may be suspended from further carrying on his office.

I take it, however, that the other features of the act are the really important ones, and in a brief article I can only hastily give some personal views upon them.

The present system of governing cities does seem to me to have become—I will not say antiquated, but—unserviceable to the public. Its basis is fair enough. It looks well to have all quarters of a municipality "represented" in its governing board. It seems to be thoroughly democratic. When cities were small, only large towns, and street, police, fire, school, etc., departments were, in their details, quite matters of common knowledge, there seemed to be no objections to a body of ten or more men meeting regularly once a month, and despatching all the business that came before it; leaving committees at other times to act upon minor current topics. But as cities grow large difficulties begin to manifest themselves. Councilmen being unpaid, they begin to act more upon committee reports than upon their own knowledge, and the chairmen of the committees take it upon themselves to act for their associates. As in the Legislature, committees, by non-action, or slow action, defeat things which the public want, or are for the best interests of the community. Politics come in and thwart good measures, or push ahead bad ones. Favoritism to friends shows itself with frequency. The business of the city goes on, but there is a diffuseness of energy, the lack of a strong, guiding hand, an inattention to the economies, a want of system in the expansion of new municipal territory, a spasmodic attention only to the proper and permanent improvement of streets. "What is everybody's busines is nobody's." No one councilman carries the blame for miscarriages in public affairs, and the public cannot very well get at the source of leaks, or improper practices, or other forms of misgovernment.

Happily, Plainfield has had an unusual series of good Mayors; it has maintained a reputation for good local government above that of most cities of the State. Perhaps we have, on the whole, less fault to find with our Councils than almost any other New Jersey municipality. But still it has recently become evident, especially upon the sewer question, yet also upon the subject of street improvements and on the water question, that there has been too much divided responsibility; too little manifestation of sagacious business methods; too many collisions between Mayor and Council; too many secret meetings of Council and of committees; too little application to hard problems that must be solved and ought to be solved right.

If this be true, will a commission of five paid administrators change methods and results?

That depends. It ought to do so if the right men are selected and will serve the city. That is the whole answer in a nutshell. In other words, if there are in Plainfield five qualified men, who will give their undivided attention to the duties of their offices, treating the city precisely as they would a business corporation of which they were the sole corporators and officers, it must be that the net results will prove beneficial. I do not know if we can find such men to run for and hold office or not, but presumably we can. Many of the best councilmen we have had have too many engagements in New York city, and earn too much in other capacities to accept an office whose salary at the maximum could be but $1,500 per annum (or $1,800 for the commissioner acting as Mayor). Many of the best business men of this city whose engagements are not in New York would not feel they could afford to do the public a service requiring the most of their time. For it should be remembered that, while the positions of heads of the fire department, of public works, accounts and finances, public safety, streets and improvements, and parks and public property, are of somewhat varied responsibility, some requiring all one's time, and some much less, yet all are one body which must meet at least weekly, to pass upon almost every question that can arise; and while the individual members initiate propositions and carry out details, the entire body passes upon the budgets, enacts ordinances, grants franchises and really directs in the great things as heretofore. There is still in effect a "Council," although by another name; the municipal body governing is smaller, but it is still the government.

I would not desire to see the new plan of government tried and made a fiasco through an election of mere politicians, or of good incompetents. Yet the chances are against that, for it is a fact that in nearly all places where the new scheme has been tried it has been a success. In this State we had hoped to have had a conspicuous success of it in Trenton, it being the capitol of the State, where a change was sadly needed. I have watched the reports from Trenton with great interest, and feel that its first year of trial there has failed of real success, not owing to the system or the law, but owing to a total want of harmony among the officials selected. I do not believe it would be so in Plainfield, but can we feel assured of its certainty until we know that our firstrate men, our most competent business men—business men, I mean, competent for the peculiar work of running wisely, economically and with a fine public spirit a city that is growing in size and should grow into beauty, healthfulness and vigor—will be willing to make the sacrifices necessary for the public good, and take the offices as they are taken in Glasgow, Berlin, and some of the best-governed cities in the Old World, not for mere salary, but for honor? Commissioned-governed cities, rightly governed, are ideal; it remains to be seen with us whether we can secure the right governors in case we move toward a change.

A. V. D. Honeyman

NOTEWORTHY LECTURE ON "HELL" AT THE THEATRE

E. W. Brenneisen of New York city, general secretary of the International Bible Students' Association, a Bible lecturer of wide reputation and experience, will speak tomorrow afternoon in the Plainfield theatre, delivering his famous, anti-infidel lecture, "What Say the Scriptures About Hell?"

The subject is not a sensational one, Bible students say, if viewed from the proper standpoint, but is strictly reverent, Biblical, consistent with reason, and has reclaimed infidels and honest skeptics from all walks of life. It is declared that error and confusion respecting this important theme of the Bible has resulted in driving hundreds of educated men and women into the rapidly increasing field of higher criticism and doubt, because of their inability to harmonize the theories of the "dark ages" with the intellect of the day.

Secretary Brenneisen occupies an unique position as a Bible student and lecturer, appealing entirely to reason, rather than to sentiment and passion, and his simple treating of the original Greek and Hebrew text in a manner to be understood by all, is an education itself. He speaks here under the auspices of the International Bible Students' Association, for which the Plainfield Theatre will be thrown open free to the public; not even a collection to be lifted.

PROSPECTIVE BRIDE GETS SHOWER OF INVITED ADVICE

A unique shower was given yesterday afternoon, when Miss Mary E. Serrell, of Union street, entertained a number of her married friends at an "Advice Shower" in honor of her approaching marriage to Ralph W. Armstrong, of New York.

Each guest was requested to bring "a piece of advice, witty or serious, humorous or droll, poetry or prose, original or otherwise," and much amusement was afforded by the witticism and cleverness exhibited. Refreshments were served on the veranda.

—Champ Clark's majority in Rhode Island was so big that the judges had to take the ballots out of the State in order to count 'em.—Washington Post.

"Bargains for Everybody"

Splendid Merchandise Specially Priced for Saturday

75c for 8-yard dress patterns in fine batiste, in figures, dots, stripes and floral effects; goods worth 15c a yard regular.

21c for Men's Balbriggan Underwear; short sleeve shirts and regular drawers; would be a splendid bargain at a quarter.

$16.50 for a Standard Sewing Machine, that is worth $25; the factory changed the pattern of the case, that's the reason for the price named.

15c for Children's black ribbed Stockings, light and heavy weight; a 25c number that we're closing out.

29c for Men's lisle thread Socks, in black, tan and fancy colors; regular 50c quality.

$2.39 for white Kid Gloves; 16-button length, mosquetaires; extra quality and worth $3.00 regular.

14c a yard for white Linene Suiting; 38 inches wide; "Killarney" linen finished, looks like all linen and wears like linen; sells regular for 18c.

$1.98 for a special lot of children's fine rubberized Rain Capes, in tan and navy; all sizes; worth $3.00.

29c a yard for fine Swiss Flouncing; 27 inches wide; the new English eyelet effect; 50c value.

$2.98 for a lot of elegant ready-to-wear Ladies' Hats; you should buy two at this price; were regular up to $6.00.

69c for a lot of Children's Dresses; made of white lawn, fancy trimmed, chambray and gingham; sizes 3 to 10; values to $2.25.

$4.98 for a White Mountain Refrigerator, 38 inches high, 18 inches deep and 21 inches wide; holds 30 lbs of ice; regular $6.98.

89c for Wash Boilers, worth $1.25; made of extra heavy tin, with patent metallic bottoms and wood handles.

$4.98 for your choice of our elegantly trimmed Hats, that have been selling from $9.00 to $15.00.

7c a piece for Wash Ribbons, all silk, block pattern, in pink, blue, and white; full 5 yard piece; usually 10c.

29c a yard for figured messaline, the famous "Loomgold" brand; looks just like all silk and sells regular for 39c.

$3.49 for marabou and ostrich neck scarfs, in natural color and black; worth $5.00; and another lot at **$4.98**, worth $8.00.

19c for Windsor Ties, all silk, in black, white, plain colors and plaids; regular 25c quality.

35c for a full pound box of the "Mirror" famous plantations, the most delicious and popular of all the Mirror candies.

39c for our well known bamboo handle broom, no. 6 size; made of best stock and very light weight; usually 49c.

10c each for heavy bleached Huck Towels, size 19x38, and worth 15c of anybody's money.

78c for a lot of Gingham Petticoats, made of best quality gingham, in stripes and plaids, regular $1.00 goods.

19c for ladies' fine swiss ribbed lisle thread Vests; fancy trimmed, excellent 25c value.

7c for a large can of extra quality Talcum Powder, in Violet, Flesh Tint and Corylopsis perfume; reg. 10c.

15c for Gingham Aprons, full size, well made; best quality Amoskeag gingham; worth 25c.

THE MIRROR CANDIES NEW YORK SUCCESS REFLECTS EFFORT

OSTERMOOR MATTRESSES

Woodhull & Martin Co.

BUTTERICK PATTERNS

—Read the Plainfield Daily Press

REAL ESTATE
For Sale, Rent or Exchange.
Estates Managed. Rents Collected.
EDMUND RUSHMORE
Singer Building New York
212 Park Avenue Plainfield

THE FORUM.

DEFENDS MR. KAPELSOHN.

Editors, Plainfield Daily Press:

My attention has been directed only this morning to the fact that Mr. Kapelsohn has been accused of forging a note of this company. As the president of the company, I wish to say that Mr. Kapelsohn has been our treasurer and general manager for many years and has been entrusted with the entire management and financial matters of the company and continues to so act.

In fairness to Mr. Kapelsohn and the company, I feel that the public should be informed that he has been given a general authority to make and indorse notes and other commercial papers for our company, by the by-laws. After having handled many thousands of dollars for our company, I wish to express the greatest confidence in his integrity and unquestioned honesty.

The fact that this charge of forgery is made by a former workman, after the local District Court had decided that our company was not liable on this very note, in my opinion, gives color to the whole proceedings.

DANIEL J. DEVOE,
Vice president of the Perpetual Realty Company.
June 7, 1912

THREE MEN AND TWO DOGS TO HIKE HOME FROM PENNA.

Charles M. Dolliver, William E. Siebert and Dr. Francis Paine and his two dogs, "Peggy" and "Pansy," will leave late tomorrow night by train for Stroudsburg, Pa., where they will spend Monday. That night they will start to walk home.

It is expected that three days will be required for the return journey. They will come back by the way of Delaware Water Gap, thence following the river to Myers Ferry, Belvidere, Bridgeville, Butzville, Hackettstown, Bernardsville, across the country to Plainfield.

THE STATE TRUST COMPANY.
Real Estate Department.
The facilities of our Real Estate Departmen are at the disposal of anyone wishing to buy, rent or exchange real estate of any description. We are also prepared to take entire charge of investment real estate, attending to the rental, taxes, repairs, etc., for the usual commission.

ORGANIZED 1864
THE FIRST NATIONAL BANK OF PLAINFIELD.
A COMMERCIAL BANK WITH SAVINGS and SAFE DEPOSIT DEPARTMENTS.
FOUR PER CENT. INTEREST PAID ON SAVINGS ACCOUNTS.

Headquarters for
Gibson's
RYE.
E. C. Wescott,
115 East Front Street.

RITZ Inc.
BABCOCK BUILDING
CANDIES, ICE CREAM, DAINTY LUNCH

CITY NATIONAL BANK PLAINFIELD, N.J.
[ORGANIZED 1875
Should Burglars Come
and carry off your jewelry, heirlooms or other valuables, the loss might be irreparable.
Protect them against any risk of loss from either theft or fire by putting them in our Fire and Burglar Proof Vault, where you can rent a Safe Deposit Box as low as
$5.00 AND UP PER YEAR.
4% Interest paid on Savings Accounts.
3% Interest on Daily Balances of $500 or more, subject to check
Capital $150,000.00
Surplus and Profits $285,000.00
(all earned)

1—It is big.
2—It is fearless.
3—It is never "out."
4—It takes no vacation.
5—It can never "disappear."
6—It has had wide experience.
7—It cannot be moved by pleas.
8—It draws the will free of charge.
9—It will outlive the longest trusts.
10—It cannot be frightened by threats.
11—It is paid only what the courts allow.
12—It gives valuable advice to beneficiaries.
13—It keeps in close touch with investment markets.
14—It conscientiously carries out the wishes of testators.
15—It is never "too busy" to attend to the duties of its trusts.
16—It treats all matters in its care as sacred and confidential.
17—It protects beneficiaries from begging friends and relatives.
18—It makes prompt and complete reports to the county courts.
19—It never "forgets." It is never obliged to say, "I didn't think."
20—It has distinguished, reputable, well-known officers and directors and a capital, surplus and undivided profits of

Why the

Fidelity Trust Co.,

Prudential Building,
Newark, N. J.,
Is an Ideal Executor

$9,500,000

Make Your Will Now.
Tomorrow May Be Too Late.

"Special Attention to Mail Orders."

BE PREPARED---

FOURTH OF JULY is only a few weeks away--DECORATE YOUR HOME with

OLD GLORY

Here's an opportunity to obtain a flag at less than the usual wholesale price

Every family in Plainfield wants a big American flag in the home.

The Plainfield Daily Press has been able to secure a limited number of Old Glory. These will be given to subscribers of the paper for what they cost us, and as we have bought a limited number at a ridiculously low price you get the benefit.

They are not cheap print flags, whose colors will run when wet, but have been guaranteed absolutely fast colors, sewed stripes, cotton bunting, all made of the best materials. They cannot be duplicated when the supply is exhausted for double the price. They last a life time.

On Memorial Day, on the Fourth of July and on every day when there is a patriotic celebration, your neighbor will display Old Glory. But how about you?

Fill out the blank order below and send to the Plainfield Daily Press, or address a postal to us and we will have a representative call. The flag will be furnished to both old and new subscribers, as follows:

3 ft. by 5 ft.—10 weeks subscription and 60c.
4 ft. by 6 ft—10 weeks subscription and 75c.
5 ft. by 8 ft.—10 weeks subscription and 98c.

If desired, a pole, 8 feet long and seven-eights of an inch thick, with ball, ropes and fastener for the window will be furnished at 25 cents extra.

Remember that we only have a limited number of these flags, so order early.

If you are taking the paper through a newsdealer now, it makes no difference for it will continue to be delivered through him if you so desire. Fill in the coupon below.

Date.....1912

Plainfield Daily Press, Plainfield, N. J.

Please send the Plainfield Daily Press to the undersigned for ten weeks, and deliver to me one ft. by ft. United States flag. I hereby agree to pay cents for the flag and to pay for the paper at the rate of ten cents per week.

Signed.....

Address.....

Dealer ..... Town.....

Do you now take paper?.....

do

I do not want the pole, at 25 cents extra.

DO YOU KNOW where to get a pure Ice Cream Soda and Strawberry Syrup made from the Fresh Fruit Daily why, at

GALLAWAY, THE DRUGGIST, where you can get your prescriptions accurately dispensed with the purest of Drugs.

A FINE LINE of Toilet Articles will always be found at

Gallaway, The Druggist

Grant Ave. and South Second St. Heart of the West End

EDUCATIONAL.

Students May Enter at Any Time.

Plainfield Business College and School of English

For Practical Business Training
Visitors Welcome. Investigate Now.
A. S. HERR, Principal & Proprietor,
Woodhull & Martin Bld. 'Phone 840

E. B. MAYNARD'S

Special Parlors. Electrical Massage for Face and Hair. First-class Work. Children's Hair Cutting a Specialty.
Tel. No. 754-R. 141 North Avenue

ON YOUR WAY

to the station stop and see Alex Stille, the Barber, who has opened an up-to-date shop on Depot Park, near Eastbound Station. Special attention to children. 'Phone 322-J.

USE PRESS WANT ADS

FACING THE TERRIBLE TURK.

A Wrestling Match That Was Ordered, but Didn't Take Place.

When Charles Edward Russell, the writer, was an editor he was known variously as Prince Charlie if he was in good humor and Pickle Face on other occasions. Once when he was acting as managing editor of the Chicago American and writing editorial articles as well for that paper Yusuf, the terrible Turk, about seven feet tall and weighing 400 pounds, was wrestling in Chicago. The Turk's press agent thought it would be a grand bit of work if he could exhibit the Turk to Russell as a product of perfect selection species and thereby evoke an

"THROW HIM OUT!"

an editorial on the wonders that may come to the human race through proper mating.

Russell is about five feet six or seven and slight. In some way the press agent jammed the Turk into Russell's office and then made his talk. Russell was writing and did not look up.

When the press agent had finished and the Turk struck a pose Russell looked over the top of his glasses, glanced at Yusuf's tremendous feet and then looked slowly at the entire length of the massive body. Then he rang his bell, and an office boy weighing about sixty-five pounds came in.

"Boy," ordered Russell sharply, "throw this unspeakable being out of my room. Throw him out."—Philadelphia Saturday Evening Post.

To Save the Fathers.

A friend of a prominent Lynn clergyman was amused recently at an occurrence which was rather at the clergyman's expense. He had been greatly interested in the no license campaign in that city, one of the features of which was a parade of boys. What was the minister's amazement when one day, watching the parade, he saw his son proudly bearing a banner with this inspiring device:

"Vote no! We must save our fathers!"—Boston Record.

A Roast For the Jury.

Henry W. Paine, the eminent Boston lawyer, once went to one of the interior towns of Maine, where a boy was on trial for arson. He had no counsel, and Mr. Paine was assigned by the court to take charge of his case. He discovered after a brief interview with the boy that he was half witted. The jury, however, was composed of farmers who owned barns such as the defendant was alleged to have set on fire, and, in spite of the boy's evident weakness of intellect, they brought in a verdict of guilty. The presiding judge turned to Mr. Paine and remarked, "Have you any motion to make?" Mr. Paine arose and in his dry and weighty manner answered, "No, your honor; I believe I have secured for this idiot boy all that the laws of Maine and the constitution of the United States allow—a trial by his peers."—Argonaut.

Willing to Do the Right Thing.

It was the polite Frenchman's first visit to a party in England, and he was very anxious to do the right thing, so when the hostess advanced to welcome him he gallantly saluted the astonished lady with a hearty kiss. Unfortunately her husband had been a witness of the occurrence. "How dare you, sir, take the liberty of kissing my wife? And before me, too!" was his indignant exclamation. "One thousand pardons!" exclaimed the polite foreigner. "I do not know your English customs. Next time I kees you first!"

Her Pious Wish.

Robert Burns' friend, Dr. Blacklock, the blind poet, was a licentiate of the church of Scotland and used to preach occasionally.

One Sunday he was supplying a country pulpit. Certain deaf old women, as was the custom in those days, had squatted on the pulpit stairs to be as near the preacher as possible. Like the mass of the Scottish people, they abominated sermons that were read.

One of them as soon as the discourse was begun said to her neighbor in a tone that was audible through the whole church, "Is he readin'?"

"Tuts, woman! No, he canna read. He's blind."

"Blind, is he, eh? That's rail fortnate. I wish they were a' blind."

—State Chairman Barnes expects trouble at the Chicago convention. He must have heard of the intention to "knock 'em over the ropes."—New York Tribune.

BORO WANTS COUNTY TO OIL MOUNTAIN AVE

Routine and Other Matters Keep the Council Busy at Monthly Session.

The following building permits were granted by the Borough Council last night: M. C. Compton, alterations to dwelling, Grove street; Adam Seader, Chatham street, chicken coop; John Smalley, Somerset street, shed; William Stewart, 129 Duer street, small carpenter's shop; J. S. Johnson, Westervelt avenue, dwelling-house.

A communication was received from H. R. Munger, 42 Washington avenue, complaining about the condition of the street and inquiring what would be the cost of having the roadway sprinkled with tarvia as in Plainfield, and also stating that he would be willing to pay a portion of the expense involved. The matter was referred to the street committee.

A communication signed by Roger L. Cooley and others requesting a cross-walk to be laid between Manning and Westervelt avenues was also referred to the same authority; as also a complaint about the condition of the street near his home at 48 Washington avenue.

Requesting the erection of a fire alarm at Duer street and Greenbrook road was the tenor of a communication forwarded by Edward Mundy and others. Referred to the street committee for report was a petition signed by 41 citizens asking for the construction of a storm sewer at Westervelt and Summit avenues, and to be extended from Summit avenue to Somerse street, and thence to Stony brook.

The cost of maintaining the streets for the past month was $787, and the maintenance from January 1 to May 1 was $1,352.40.

The recorder's book showed 39 arrests during the month and $60 in fines.

Bills to the amount of $1,636.70 were passed. The Mayor and Borough Clerk were authorized to take $1,500 for current expenses. $360 were appropriated for the Board of Health and $150 for the poor department. A resolution was passed authorizing the spending of $600 for sprinkling the streets with oil.

On the motion of Councilman Woolston a resolution was passed requesting the Freeholders of Somerset county to have Mountain avenue oil sprinkled, the Mayor stating that he had spoken to one of the Freeholders, and that the matter would be brought up at a meeting of the Freeholders on Tuesday night.

Bids were received for the construction of a storm sewer on Rockview terrace, and the contract awarded to Joseph Burke for $491.40.

An ordinance authorizing the macadamizing of Park place, between Grove street and Mercer avenue, was passed on its third reading and bids were ordered to be advertised for as soon as the ordinance became operative.

A resolution was passed calling for a public hearing on June 21, to provide for the macadamizing of Steiner place.

In the New York Shops.

[A postal addressed to O'Flaherty's New York-Suburban Shopping Guide, 150 Nassau Street, New York City, will supply information as to where the articles mentioned in this column may be obtained.]

Nature lovers have an opportunity to purchase the Nature Library for $2.35 a volume. Among other subjects this series includes a most fascinating book on Mosses and Lichens, another on Trees, and a most enlightening volume on Frogs and Toads. All are profusely illustrated in half-tone and in color.

An exclusive house specializing on the remodeling of gowns will transform a passe model to an up-to-date style from $20.00 upward according to the amount of work involved. The same house will make a gown from the customer's own material from $25.00 upward. First-class workmanship, originality of design, and the perfection of good taste are assured qualities here.

A Fifth Avenue shop is displaying a most attractive box of six corsage bouquets in various color schemes for use in the dainty woman's wardrobe. This makes a most unique and welcome gift to the woman who enjoys daintiness and beauty in her dress accessories.

A dainty lingerie frock for a school girl can be purchased for $14.75. This is of fine batiste with Valenciennes insertions, and has a simple girlish neck and elbow sleeves.

To the busy woman—or the invalid—some one who will satisfactorily execute shopping commissions is a godsend. When one's ambassador to the shops is a woman of refinement, good taste, and excellent judgment, her price is "above rubies". Such a woman there is in New York who will shop with or for anyone without any charge to the purchaser, and the articles or garments purchased may be sent on approval if desired.

A corset which can be worn with grace and comfort from the beginning of the maternity period to the end is offered from $5.00 to $12.00 or made to order from $8.00 upward. These corsets are regulated at will by pleats alongside of both the front and back bones.

In purchasing linen for the bride enhance your gift by having her initials embroidered on it. Small initials will be embroidered for 9 or 10 cents each, and large, elaborate monograms from $2.00 upwards.

The sensitive woman will find in one of the New York specialty shops a most attractive selection of Maternity gowns ranging in price from $12.50 upward to almost any figure one wants to pay. A particularly attractive gown for summer wear is made of white embroidered Swiss with collar and cuffs of delicate pink and white embroidery. This model has elbow sleeves. The waist is daintily and attractively gathered on an elastic band permitting such graceful fullness as is necessary. The gown opens down the front making it easy to launder. Its price is $12.50. A more dressy Taffeta maternity gown with a fichu effect is $29.75.

A nightgown of fine Batiste with hand embroidered edging and a simple flower design on the yoke can be purchased for $2.10 at a shop which imports its French lingerie direct from the manufacturer, thereby eliminating the middleman's profits. $4.40 buys a most attractive combination enriched with eyelet embroidery, and $9.50 is the price of a most elaborate and beautiful petticoat with lace insertion, and hand embroidery in flower designs and large coin dots.

The vacationist needs one of the attractive silk Pullman Kimonos being offered for $6.75. These have bags attached of the same material for necessary toilet articles.

NEW YORK SPECIALTY SHOPS
"SELLING THINGS DISTINCTIVE"

Maternity Dress

In all the latest styles and fabrics. SELF ADJUSTING, MADE IN ONE PIECE. Especially designed to balance the figure through changing proportions. Can be worn at all stages and in normal condition WITHOUT NEED OF ANY ALTERATION, yet conceal all allowance for expansion.

Made of Taffetas, Crepe de Chine, Foulard, Linen, Pongee, Serge, Challis, Voile, Swiss and Gingham.

MORNING AND AFTERNOON DRESSES..... 10.75 up
COATS AND THREE PIECE SUITS..... 15.75 up
LONG AND SHORT NEGLIGEES..... 2.75 up

Every garment is of original design. NO EXTRA CHARGE FOR MAKING TO YOUR OWN MEASUREMENTS. We manufacture on a large scale and sell direct to the wearer, making our PRICES AT LEAST A THIRD LOWER than elsewhere.

Send for catalog "P."

This wonderful dress has been evolved and perfected through many years of experiment and finds great appreciation among women of refinement who regard STYLE AS WELL AS COMFORT.

LANE BRYANT, 19 WEST 38TH ST., near 5th Ave., N. Y.

Photographers!

You Need This FREE 62 PAGE BOOK

Full of new and vital information, which every photographer, amateur or professional, will find intensely interesting and instructive. With each purchase of $1.00 or over made in our store next week we will present this valuable treatise absolutely without charge. Ask for edition No. 21. Mail orders filled. 4x5 Central Plates, per doz. 20c
4x5 Cyko Paper, 72 Sheets 20c
$3 Buster Brown Camera, 2-A $2.25
Agfa (10 oz.) M. Q. 8 tubes for 25c
E. Q. Non-poisonous, 4 tubes 25c
The New Focal Plane Kodak Cameras, Speed 1-1000, with F. 6.3 Lens for plates or films: Special $25.
LEWIS 522 Sixth Ave. at 31st St. (Greeley Sq.) NEAR Penna. Sta.

CLUZELLE BROTHERS

Leading Hair Importers, and Ladies' Hair Dressers of New York

ANNOUNCE

that for the better accommodation of their patrons They Will Remove to a Larger and More Convenient Establisement at

12 and 14 West 37th St. on or about July 1, 1912,

Meanwhile they will continue at their present location.

CLUZELLE BROTHERS

60-62 West 22d St. New York. 'Phone 1306-7—Gram.

"RE-BUILDER OF GOWNS"

If your old suits are slightly worn and out of season, let me alter them for you. At a reasonable expense I can really do wonders with gowns you may consider worthless.

Also ARTISTIC GOWNS for all occasions made from your own material to suit your individuality.

HOMER

11½ West 37th Street, N. Y.
Telephone 5265 Greeley

HAND EMBROIDERED FRENCH LINGERIE Retailed at Wholesale Prices. A gift for the graduate. Exquisite matched sets of nightgown and combination, $8.00 and up. Comparison of values invited.
LEON P. BAILLY 366 5th Ave., N.Y.C. Cor. 35th St. Room 1409, Take Elevator.

SALE—Used Pianos

This sale comprises many of the latest and most famous makes, and are practically new. Every one a bargain.

STEINWAY,	regular $1500	Special	$110
WATERS "	$300	"	$110
GOHMER "	$450	"	$110
LURCH "	$300	"	$120
WEBER "	$500	"	$125
ANGUERA "	$300	"	$150

Emerson-Angelus Player Piano, special..... $295
Many other money-saving bargains. Every piano guaranteed. Terms to suit.
Anguera Piano Co.
316 West 42nd St., New York.

Learn Dressmaking and Millinery

Oldest and best school in the country. Established 1878. Hats and patterns made to fit. Special Summer Offer. Call or send for circulars.

McDOWELL SCHOOL, 310 Sixth Ave., Bet. 19th and 20th Sts., New York City.
MRS. LYNN, Principal.

POULTRY RAISERS TO HOLD ANOTHER SHOW

Plainfield Association to Join With County Organization in Improving Breeds.

Owing to the success which attended the efforts of the Union County Poultry Association in its poultry show given in St. Michael's Hall, Elizabeth, last year, in a meeting of the association which took place this week it was decided to hold another show this fall. Last year's event was the first of its kind to be attempted by the association, and its success far surpassed the expectations of the members.

As the quarters for the show were somewhat crowded last year, the association is to make an effort to secure the new armory for the coming exhibition. It was decided also to have the show in conjunction with the Union County Board of Agriculture, and the combining of the two associations will give an added impetus to the exhibition. The details will be announced later.

The meeting was most interesting, and 125 members were present to listen to the speakers. President F. W. Sumner introduced President Clark, of the Plainfield Poultry Association, who said that he came to Elizabeth because of the interest which he and his associates took in poultry raising and because he wished to attend one of the Elizabeth meetings to see how the affairs of the Union County Poultry Association were conducted.

It was decided to have a field day on June 24, when the members of the association will journey to New Brunswick, where they will visit the College Farms and study the methods of poultry raising on scientific lines. New buildings costing $18,000 have just been completed, and these will be inspected by the members of the Union county association.

The principal speaker at the meeting was Professor H. R. Lewis, of the New Jersey Agriculture College. Mr. Lewis delivered another in his series of six lectures, which he is giving before the Union county association, his topic being "The Construction of and Different Types of Poultry Houses." Professor Lewis dealt with the construction of houses, both interior and exterior, and told of the different materials used and the results which were to be derived from each. He also described the different types of houses used, methods of building them and the various technicalities in poultry-house construction. He said that the best results had been secured from the shed type, which would be found most general in this locality.

This house is built sixteen feet square usually, with an eight foot elevation in front sloping to five feet in the rear. Roosting facilities should be provided in the rear, according to Professor Lewis, and the front of the building should be that known as the open muslin front. His talk was most comprehensive. Following his address Mr. Lewis answered questions from the floor in the general discussion which followed.

AUTO NOTES.

NEW AUTO ROUTE BOOK.

"The Penn-Jersey Automobile Red Book" for 1912 is filled with valuable information for the tourist, (with many improvements over former editions). There is no trouble in finding the routes and maps you want, it covers Pennsylvania, New Jersey and Delaware and gives special routes to Boston, Niagara Falls, New York, Saratoga, Buffalo, Baltimore and Washington, etc. Special maps of the territory fifty miles around Philadelphia, also to the New Jersey Coast resorts. Fully indexed with list of hotels and garages, making a complete guide. Size 5x7 inches with flexible silk linen cover, for sale by dealers generally. The book sells for $1.00. W. Nugent Ver Co., 711 Walnut street, Philadelphia, are the publishers.

In furtherance of his plan to have the eight regular inspectors assigned to specific districts, Mr. Lippincott, after a conference with Chief Inspector Edward Johnson, of Jersey City, has arranged the districts to which each inspector will be assigned. John W. Baldwin will have charge of Essex county and Alexander Ackerman, of Hudson county. The counties of Union, Somerset and Middlesex will constitute the district of George W. Thompson. William Kincaid will have charge of the territory embraced by Warren, Morris and Hunterdon counties. The district composed of Monmouth, Mercer and Ocean will be cared for by Frank Boutilier. Charles D. Pedigree will have for his district Camden, Gloucester and Salem. Bergen, Passaic and Sussex have been placed in a district over which D. B. Sawyer will have supervision. Anderson Shinn has been assigned to Burlington, Atlantic, Cape May and Cumberland.

COMMISSION GOVERNMENT.

Howard H. Williams delivered an interesting address on "Commission Form of Government" to a large audience in Warren chapel last night. A full report will appear in Monday's issue.

—Advertise in the Daily Press.

"AT THE FOUNTAIN"

4 NEW ONES

Banana Martinique Sundea 15c
Tutti Fruitti Domingo Sundea 15c
Hawaiian Sundea 10c
Pecan Panale Sundea 10c

UNIQUE AND ORIGINAL.

T. S. ARMSTRONG The Apothecary

Cor. PARK and NORTH AVES.

-BUTTER-

ROCKDALE PRINT
ROCKDALE CREAMERY
FANCY ELGIN
PRICES TAKE A DROP
The Quality is Unsurpassed by any in the State.

NEUMAN BROS.
GROCERS

Watchung Ave. and Fifth St. Telephone 760

Efficient and Rapid Delivery Service to All Parts of the City

HAND'S EXPRESS CO.
OLD RELIABLE
STORAGE

All Rooms Separate, Light and Dry
Furniture Packed and Shipped

Office 69 Somerset St. 'Phone 541

AUCTIONEERS.

Murray, the Auctioneer

is now located at the old Auction Room Stand, 326 West Front street, near Grove. Household goods and merchandise of all kinds bought and sold. We also pack China and crate furniture and have good dry storage rooms at moderate charges.

Over 20 years experience in business and conducting sales.

ROBERT MURRAY,
Auctioneer and Appraiser.
326 West Front St. 'Phone 666

The Leading
Auctioneers
W. A. SCHORB & CO.

Also Dealers in Second Hand Furniture--Bought and Sold.

120 Madison Av., Jackson Blg
Telephone 1707-W.

TO LET

Store at
1348 W. Front St.
Suitable For Tailor
RENT
$12.00 PER MONTH

EMANUEL KAPELSOHN
1263 ARLINGTON AVENUE,
Sole Agent,
Or
ED. C. HARDINGHAM,
152 North Avenue.
'Phone 1975-6, Plainfield.

Our business is negotiating small or large loans for people keeping house.

We charge a reasonable service fee, arrange payments either weekly or monthly, and give each customer a memorandum of agreement.

Honorable Dealing and Courteous Treatment.

HOUSEHOLD LOAN CO.

148 East Front Street,
Plainfield, N. J.

Watchung Express Co.
Incorporated.
120 Madison Ave. Tel. 1664-M-2
All Orders Promptly Attended To.

AUCTION SALE

On Tuesday, June 11, at 964 West Seventh street, at 10 a. m. sharp, consisting of bronzes, oil paintings, antiques, marble statues, ormolu's, Sauve clock sets, mahogany bookcase, mahogany curio cabinets and other mahogany pieces, 15th century Chinese Armour sets, Empire mahogany table, mission sets, flemish oak dining room furniture, plate rail, steins, kettles and plates, brass beds, iron beds, golden oak dressing table, birdseye maple chiffoniers, tapestry rugs, spinning wheel, hat rack, bric-a-brac, dishes, glassware, pots and pans, lawn roller and hundreds of others articles too numerous to mention. This is an exceptionally fine lot of goods and in first class condition and will be sold without reserve. Take Fourth street car to end of line, first house on the left. If goods are not all sold on first day will be sold on the following days. Terms cash.

WM. A. SCHORB, Auctioneer.
D. E. GAVIN, Clerk. 6 7 3

TIMBO'S
Stock for Smokers

Romeo and Juliets, La Carolines, Rocky's, Manuel Garcias, Acker Merrall & Condit's Le Elegancias and a fine line of New York and Tampa makes. Fancy Smokers' Articles.

1336-1338 NORTH AVENUE.

FOR SALE OR TO LET

New 8-room House, all improvements; good location. Inquire

M. D. O'KEEFFE
681 West Fourth street.
'Phone 508-L. Plainfield, N. J.
6 5 6

PROCLAMATION CONTINUED.

The Proclamation issued February 7th, 1912, that all dogs running at large in the Borough of North Plainfield, New Jersey, should be securely muzzled and which expires June 6th, 1912, will be continued in force sixty days longer.

ROBERT CLARK, JR., Mayor.
June 7, 1912. 6 7 3

T. A. Moore
UNDERTAKER
612 E. Sixth St.
TEL. 741-R

Established 18?2.
P. CASEY & SON,
UNDERTAKERS AND EMBALMERS
Office 116 Park Ave., Tel. 884-W. Res. 417 W. 3d St. Tel. 903-R. Office open day and night. N. Y. office 10 E. 22d St. Tel. 2094-Gramercy.

A. M. RUNYON & SON,
UNDERTAKERS.
402 Park Avenue. Telephone No. 40. Office open day and night. Office of Hillside Cemetery. New York office—80 Great Jones St. Tel. call 3345-Spring. New York Embalmers License—1220. New York Registered Licensed Undertaker No. 315.

CHILDREN'S DAY

(Continued from page 1.)

Miss Arline Brown, Miss Elizabeth Mills and Miss Florence Hawkins; hymn, congregation; recitation, "Messages From Summerland," the Misses Vivian Mowen, Sarah Johnson, Doris Henry, Alice Spangenberg, Ruth Nellis; song, "Crusaders Hymn," junior department; recitation, "What the Flowers Said," Hilda Van Winkle; recitation, "Three Words of Strength," William Watts, Thomas Gage, Harold Loizeaux, Russell Hunt, Walter Place; carol, "Festival Songs," choir; recitation, "The Flowers," Ruth Pratt and Grace Hunt; recitation, "We Are a Part," Maud Morris, Irene Moy, Clara Hadley, Aleta McDowell, Ruth Tate; recitation, "The Flowers Mission," Elinore Stutsman; hymn, congregation; baptism, benediction, Rev. Gabriel Reid Maguire; selection, orchestra, Arthur S. Mosher, leader.

FIRST BAPTIST CHURCH.

The program for the Children's Day services at the First Baptist church, tomorrow afternoon at 3 o'clock, will be as follows:

Prelude, orchestra; processional with flowers, "Onward Christian Soldiers," school; Psalm 23, in concert, school; prayer, Arthur M. Harris; anthem, choir; recitation, beginners department; song, "Uplift the Banner," intermediate department; recitation, song, primary department; recitation, "Christ and the Little Ones," Miss Anna Sherwin; song, primary department; Bible drill, junior department; address, Miss Marion Thomas; offertory sentence, Kenneth Spratt; offertory solo, Mrs. A. M. Dickey; solo, Miss Mattie Douglas; hymn, school; postlude, orchestra.

CONGREGATIONAL CHURCH.

At the Congregational church tomorrow morning the Sunday-school will meet at the regular hour of the morning service. There will be baptism of children, the singing of children's songs and a nature sermon to the boys and girls. The school will re-assemble at 11:50 for a brief special service.

CRESCENT AVE. CHURCH.

The Sunday-school of the Crescent Avenue church will hold its Children's Day service at 10:30 o'clock tomorrow morning. This program will be given:

Organ prelude, Old Hundred and Lord's Prayer, Psal. 1, in unison; hymn, "Fairest Lord Jesus," congregation; responsive reading; hymn, "Happy are the Meadows," primary department; the Beatitudes, responsive; hymn, "The Lord is My Shepherd," main school; prayer; hymn, "Merry, Merry Hearts Have We," Primary department; hymn, "Onward Christian Soldiers," congregation; sermon, Rev. Dr. J. S. Zelie; offertory, "The Rose of Sharon," primary department; hymn, "Hark the Voice of Jesus," congregation; prayer, benediction, organ postlude.

FIRST PRESBYTERIAN.

Children's Day services will be held at the First Presbyterian church, tomorrow morning under the auspices of the Sunday-school. This program will be presented:

Organ postlude, processional, invocation and Lord's Prayer; carol, school; Scripture reading, song, primary department; recitation, beginners' department; song, primary department; carol, school; recitation Edith Shotwell; recitation, Hazel Creveling; carol, school; recitations, Cora Apgar, Dorothy Adams, Gladys Albert; carol, school; recitations, Dorothy Harrison, Geraldine Bickell; offertory; address, "Boy Scouts," Allen E. Beals; secretary's report, William Palmer; address, Rev. Dr. C. E. Herring; carol, school; benediction.

7th DAY BAPTIST CHURCH.

Children's Day exercises were held at the Seventh Day Baptist church this morning. The program:

Organ voluntary; processional, "Battle Hymn of the Republic;" doxology, (rise); invocation; response, primary department; anthem, choir; ten commandments, Miss Ethel E. Titsworth's class; response, choir, "Lord, Have Mercy On Us;" hymn 631, "Savious, Teach Me, Day by Day;" recitation, "Children's Day Welcome," Charles Kellogg; exercise, "Father, We Thank Thee," Mrs. Frank R. Kellogg's class; recitation, extract from "Sir Launfal," Elizabeth Kellogg; song, primary department; exercise, "Three Little Blossoms," Miss Frances C. Mosher's class; recitation, "Sunbeams of Happiness," Helen Dalberg; exercise, "Loyal Soldiers," boys of Mrs. J. E. Kimball's class; song, Junior Christian Endeavor Society; prayer, the pastor; offertory, (for the Christian Endeavor Societies); offertory anthem; crayon address, Rev. Robert F. Y. Pierce, D. D., Hymn 642, "Quiet, Lord, My Forward Heart;" benediction, organ postlude.

FIRST M. E. CHURCH.

The program of the primary department tomorrow will be as follows:

Recitation, "'Tis Children's Day Again," Arthur McVoy; acrostic, "Children," Webster Snowden, Helen De Nise, LeRoy Pope, Marian Dennick, Rogers Dumont, Alice Johnson, Irving Dodge and Jocelyn Horne; recitation, "The Little Forget-me-nots," Mildred Dunn; recitation, "Pansy Thoughts," Frederick Dodge; recitation, "I'll Do My Part," Russell Lynn; exercise, "How They Helped," Pearl Tilley, Oscar Johnson, Margaret Evans, Roswel Ewart and Marie Heildloff; recitation, "The Father's Praise," Howard Fischer; song, "The Birdies' Lullaby," primary class; exercise, "Our Emblems," Myrtle Harrell, Alice Beekman, Lois Beekman and Margaret Dunavan; recitation, "Roses," Gertrude Joy.

Songs will be features in the main school program.

BOUND BROOK.

The Reformed Sunday-school, of Bound Brook, will observe Children's Day at 10:30 tomorrow morning with the following program:

Singing, "This is Children's Day;" responsive reading; prayer; singing, "Like the Sunbeams;" "Welcome," Julia Hazeman; song, "The Bible Says I May," Mary Shepherd; singing, "Jesus Loves Me," primary department; exercise, "Rose Greeting," Mrs. Van Doren's class; exercise, "Ten Little Buttercups," beginning class; exercise, "Sunbeams," Mrs. Sullard's class; recitation, Edward Rochcliffe; exercise and song, "What the Children Can Do;" exercise and song, "Weaving;" singing, "Shine Light Divine;" recitation, "Sunbeams and Happiness," Dorothy Dennis; exercise and song, "Sunbeams and Cheerfulness;" singing, Miss Walter's class; exercise, "Nature's Praise," Mrs. Durling's class; exercise, "One by One," Mrs. Hazeman's class; singing, "Whatever Ye May Do;" temperance texts, thirteen boys; singing, "The Temperance Light;" collection, singing, "Marching in His Light;" "We Bid You Adieu," Flo Sublard; Lord's prayer.

The union Children's Day service in Bound Brook will be held in the Presbyterian church tomorrow afternoon at 3 o'clock. The address will be made by Rev. A. E. Shattuck, of the Congregational church. The children of the various Sunday-schools will march to the church in a body.

Tomorrow morning's services in the Grace Methodist Episcopal church will be in charge of the Sunday-school, who will hold their annual Children's Day exercises. There will be baptism of infants in the Sunday-school in the afternoon. Usual Epworth League service at 7 o'clock and sermon at 7:45.

NAB NEGROES FOR FARMER'S MURDER

Pete and Will Trusty Accused of Killing Dubois.

BOUND AND LODGED IN JAIL

Caught by Posse of More Than a Hundred Farmers In Automobiles, Reenforced by Detectives on Foot—Negroes Took to Woods When Pursued.

Wood Town, N. J., June 8. Pete and Will Trusty, negroes and cousins, were captured by a posse of more than a hundred farmers in automobiles reinforced by detectives on foot, in woods on the farm of C. Botinghouse, three miles from here, where they are employed.

The chase and arrest followed in the finding of the body of Clinton Dubois, a farmer, near Richmantown. In searching for evidence the police learned that the negroes were within earshot while Dubois was boasting several days ago of the money possessed by him.

Following the finding of the body of Dubois, who had been killed by being struck on the head by some blunt instrument, footsteps in the vicinity were followed to the Botinghouse farm. A posse was formed immediately. The negroes were working in the fields when they saw the posse approach. They took to the woods. The automobiles whirled around the woods, the searchers on foot beating through the underbrush. Eventually they found the negroes. Both were bound and taken to the Salem jail, but not before some hot headed young farmers endeavored to take the law into their own hands.

THINK MAN WAS MURDERED.

Resident of Richmantown Found Dead Along Road With Skull Fractured.

Salem, N. J., June 8.—Clinton Dubois of Richmantown, a small settlement near Woodstown, was found dead alongside the road near Yorktown. There was a deep cut under his right eye and his skull was fractured.

Dubois lived alone and was known to have a comfortable sum of money. The supposition is that he was murdered while on his way to Yorktown to make some purchases at the general store. Carney, a detective, and Waddington, chief of police, were assigned to the case by Prosecutor Sinnickson. As yet they have been unable to get a clew as to the supposed murderer.

L. L. MANNING & SON.
STEAM GRANITE WORKS.
Corner Central Ave. and West Front St. Opposite First Baptist Church.

PRESS CLASSIFIED COLUMNS

Plainfield's Greatest Want and Exchange Market

COPY RECEIVED UNTIL 2 P. M. DAILY

One cent a Word for first insertion, one-half a cent a word for each subsequent insertion of the same advertisement for less than one month. Fifty cents a line, (six words) for one month. DOUBLE CHARGE FOR CAPITALS. NO ADVERTISEMENT RECEIVED FOR LESS THAN 10 CENTS.

The Plainfield Daily Press cannot give information regarding advertisements for which answers are to be sent care of the Press. Persons replying to office addresses must mail or leave written answers as stated in advertisement.

DIED.

COLE Suddenly, on Thursday, June 6, 1912, Alfred E., son of Mulford and the late Emeline D. Cole, in his 43rd year.

Services at his late residence, 1135 East Front street, Sunday afternoon, June 9, at 2 o'clock. 6 7 2

HELP WANTED—FEMALE.

WANTED — Chambermaid and waitress; colored; references required. Apply 221 East Seventh street. 5 14 tf

NAT LEVY & CO., employing 200 people on ladies' muslin underwear, have room for 50 more at once; clean, light, steady work; best pay; good opportunity for girls to learn a trade. Apply Nat Levy & Co., Rink building, Plainfield. 5 21 tf

WANTED—Colored waitress and laundress, by the day, immediately. Mrs. Timpson, 1045 Hillside avenue. 6 5 tf

WANTED—Competent cook and laundress; colored. Call 717 Watchung avenue. 6 7 tf

WANTED—Colored girl as chambermaid and to assist in waiting. Apply Jewett, 1900 Central avenue. 6 5 tf

WANTED—Two experienced girls for bookkeeping. Address J. E., care Press. 6 7 3

GIRL wanted for general housework. Apply evenings, 21 Elm place. 6 7 2

HELP WANTED—MALE.

BOYS wanted. An opportunity for good boy to learn plumbing or tinning trade. Apply at once, 23 Vine street. 6 3 tf

LATHE hands wanted for night work; good wages and steady work. Spicer Mfg. Co. 6 7 5

FARM hand wanted. John Miles, Plainfield avenue, near South Plainfield. 6 7 3

CARPENTERS wanted. 423 John street. 6 3 1mo

AGENTS make money selling Kote-On Silver Powder; jewelers, department stores, restaurants, homes; cleans, polishes, plates; entirely new; particulars mailed. Kote-On Company, 108 Fulton street, New York.

WANTED—Office boy. Dr. Pittis, 178 East Front street.

WANTED—An experienced grocery clerk to solicit on route; reference required. Address R. H. Keenan, corner East Fifth and Richmond streets. 6 3 tf

SITUATIONS WANTED—FEMALE.

HAND laundry and family washing done; reasonable and satisfactory. 205 Liberty street. 6 7 3

LOST AND FOUND.

LOST—On Sunday night, gold medal, vicinity Front street. Reward for return to 76 Washington avenue. 6 5 1

SITUATIONS WANTED—MALE.

WANTED—A situation for an experienced coachman, highest personal references given by his present employer, A. L. Otterson, 1333 Evergreen avenue. 5 22 tf

WANTED—MISCELLANEOUS.

OLD feather beds bought. Send postal, W. Hansen, Box 181, Elizabeth, N. J. 6 4 1mo

REAL ESTATE AGENTS.

REAL ESTATE for sale, rent and exchange. Insurance in strong companies at lowest rates; money loaned on real estate. Thickstun & Emmons, 197 North avenue. tf

ROOMS AND BOARD.

ATTRACTIVE apartment, with private bath. 312 East Seventh St. 5 9 1mo

COLONIAL cottage, large rooms, extension piazza, bath, piano, home cooking and baking; $7 to $10. Miss Anna R. Hackett, Annandale, N. J. 6 3 1mo

PRIVATE dining room and table board for family. 602 Madison avenue. 6 4 tf

PLEASANT furnished front room to let, in private family. 230 East Fifth street. 6 6 1

TWO or three furnished rooms, all improvements. 243 Somerset street. 6 6 tf

TWO furnished rooms and board, home privileges; terms moderate. M. A. Brown, No. 2 Washington avenue. 5 16 tf

TWO large desirable rooms, with board. Mrs. Williams, 137 Crescent avenue. 4 3 tf

NICELY furnished double room, with board; also table board. Mrs. Tomlinson, 609 Madison avenue. 5 10 1mo

MISCELLANEOUS.

IF YOU NEED something to build you up, get a bottle of Tonic Hypophosphites at Nagle's Pharmacy. Good spring medicine. 2 29 tf

STORE your furniture with the Plainfield Storage Company; reasonable rates. Orders left for moving vans. Nagle's, Front and Grove Sts. 1 18 tf

H. H. BUTLER, D. V. S. Pet animals a specialty. OFFICE AT WM. T. CAMPBELL'S, 108 Somerset street. 'Phone 230. Hospital for dogs. (Cut out for reference.) 1 8 tf

MRS. BONY—Street dresses and evening gowns; makes a specialty of separate waists. 417 East Fifth street, Plainfield. 5 22 1mo

CITY Garbage Collector, Herman Zeiger, New Dunham road, Metuchen, N. J., R. F. D. No. 1. All work done in a sanitary way. 6 4 1mo

RIDING lessons; fine saddle horses to hire; horses boarded; exchanged. Riding School, 775 Kensington avenue. 'Phone 194. 1 8 tf

FOR SALE.

FOR SALE—Cheap, white enameled bureau, washstand, table, rugs, etc. Address Furniture, care Press. 6 4 tf

GOOD work horse for sale. 747 South avenue. 6 6 3

FOR SALE—Park & Polard poultry feed, the originators of dry mash feed, lay or bust. F. E. Sowden, 736 South avenue; 'Phone 1096-R. 6 6 1mo

FOR SALE—Two black horses, several carriages; single and double harness at very low prices; one opera bus, one game cart, one tilbury, one runabout, sold separately or together; coachman who is highly recommended desires position. Apply to William J. Roome, Jr., corner Sycamore and Willow avenues, North Plainfield, N. J. 6 7 5

OLD papers for sale; put up in packages of 100 copies for 10c. Apply at this office. tf

FOR SALE—Iron pipe, 12 ft. long, 10 inches wide. 67 Mountain avenue. 6 7 3

FOR SALE — 6-year-old sorrel combination horse, new driving harness and Brockway buggy. R. J. Harrigan, 925 South avenue. 5 27 tf

FOR SALE—Very cheap, horse and runabout; good condition; any boy can drive horse. Address G. B. care Daily Press. 6 6 3

YOUNG fresh cow for sale; 849 E. Nash, Cherrystone Farm, Washington Valley road; 'Phone 1798. 6 7 3

FOR SALE—Surreys, buggies, good wagons and business wagons, also harness at bargain prices. W. I. Conroy, 177 Somerset street, North Plainfield. 5 13 tf

FOR SALE—Harness, wagon, floor case, cash register and safe. 33 Somerset street. 6 8 3

FOR SALE—Elegant new upright piano. Apply 12 Depot Park, florist.

FOR SALE—Top soil, gravel and filling-in stuff for sale. Apply D. F. Dugan, 511 East Seventh street; 'Phone 475-W. 4 1 tf

FOR SALE—Profit-sharing bond at rate of fifty per cent. earnings of money invested and a guarantee of interest at 5%. I have paid 20 months or $200, and will sell for $190 cash. Apply C. C., care Press. 3 27 tf

EMPLOYMENT AGENCIES.

MURRAY'S Employment Registry office has removed from 226 East Front street to 326 West Front street, near Grove, at Murray's auction rooms; 'Phone 666. 5 17 tf

CENTRAL Employment Registry, moved to 510 Watchung avenue, near Neuman's grocery store; good help wanted for good places, city and country. Telephone No. 531-J. 6 5 1mo

EMPLOYMENT Agency, Mrs. Keller, 22 Somerset place, the oldest and most reliable (all nationalities). 'Phone 1724. 7 1 tf

REAL ESTATE FOR SALE.

FOR SALE—Cheap, good building lots on Howard street, also some on Duer street, North Plainfield. P. O. Box 192, Dunellen, N. J. 6 7 3

$200 CASH, $10 monthly, buys new 7-room house. Address P. O. Box 757. 6 4 5

FOR SALE—A few choice lots on Union street; the cheapest lots in Plainfield for the money. J. T. Vail. 7 19 tf

FOR RENT.

FOR RENT—6-room apartment at 1229 East Second street; every modern improvement; an exceptional bargain; worth investigation. Owner on premises. 5 21 tf

FOR RENT—A house, 214 West Second street; rent $18; a small house in rear, $11; a four room flat, at 221 Plainfield avenue, with wash tubs, etc.; a six room house, Monroe avenue and Seventh street, with all improvements. Apply for any of the above to Frank Linke, Plainfield, N. J. 5 23 tf

TWO apartment houses to let, improvements; centrally located; newly papered and painted. Apply Neuman Bros. 5 23 tf

FOR RENT—In Netherwood, on Belvidere avenue, 5 minutes' walk from station, 12 room brick and frame house; good condition; all improvements; price low and reasonable changes to suit right party. Apply 725 Berkeley avenue, Netherwood, N. J. 6 1 7

TO LET—Apartment, 306 East Front street, first floor; 5 rooms; all improvements. 6 1 tf

TO LET—Four and five rooms, in new house; all improvements. 423 John street. 6 3 1mo

ROOMS to let; improvements; 434 Watchung avenue. F. M. Masker, 410 Watchung avenue. 6 4 tf

FOR RENT—Three unfurnished rooms; city water, gas; rent $8. Address Rent, care of Press. 6 8 3

TO LET—House, 37 Grove street; all improvements; from July 1. Apply Manning's Marble Works. 6 4 tf

FOR RENT—Desirable offices in Marsh building. Apply Room 3. 6 4 1mo

TO LET—Flat, 6 rooms, all improvements. 107 Somerset street. 6 7 3

TO LET—New 4-room apartments, 1349 to 1355 South Second street; rent $10.50 and $11 a month; city water. John Herrman, 411 Somerset street; 'Phone 70-J. 6 7 1mo

FOR RENT—Four room apartment; all outside windows; $15 month. John H. Doane, 207 North avenue. 6 8 3

FOR RENT—6 rooms and bath, 149 East Fifth street. Inquire next door. 5 7 tf

TO LET—Four rooms, all improvements; second floor; suitable for young couple. Apply evenings, 728 East Sixth street. 6 8 6

TO LET—Five rooms and bath; all improvements; heat furnished; rent $18. 537 West Fifth street. 5 29 tf

TO LET—Two five-room flats, 40 Harmony street. Apply 18 Craig place. 4 29 tf

FOR RENT—To small respectable colored family, house of 6 rooms on Westervelt avenue, near Mountain. Apply J. V. E. Vanderhoef, at Woodhull & Martin Co. 5 8 tf

TO LET—4 and 5-room apartments; with all improvements, except heat; rent $17 and $18. M. F. Gano, 142 North avenue. 2 8 tf

MONEY TO LOAN.

MONEY TO LOAN on bond and mortgage. Mulford, opposite depot. 12 28 tf

TITLES abstracted for purchasers of real estate and bond and mortgage loans. Chas. J. McNabb, 209 North avenue. 2 18 tf

MONEY to loan on first mortgage. Lewis A. Clement, lawyer, Babcock building. 6 3 6

MONEY TO LOAN on bond and mortgage. Charles L. Moffett, attorney, Woodhull & Martin building. tf

MONEY TO LOAN on bond and mortgage. J. T. Vail. 5 9 tf

MORTGAGES placed on good security. Francis J. Blatz, First National Bank Building. 8 21 tf

$25,000 TO LOAN at 5 per cent. in sums to suit, on good mortgages. Elston M. French, 171 North avenue. 9 19 tf

FOR SALE OR TO LET.

TO SELL OR RENT—House, ten rooms and bath, one block from Front or Somerset trolley. Apply E. M. French, North avenue. 5 9 tf

AUTOMOBILES FOR SALE.

FOR SALE—A one cylinder Cadillac, 5 passenger car, in first class condition will be sold cheap if sold at once. Address Reliable, care Press. 6 1 6

SPORTS OF ALL SORTS

BASEBALL.

Results of Games Played In National, American and Other Leagues.

NATIONAL LEAGUE.

At New York: R. H. E.
New York..0 0 0 1 1 3 0 2 *—7 7 5
Cincinnati .3 0 0 0 0 0 2 0 1—6 9 3
Batteries—Mathewson and Meyers; Suggs and McLean. Umpires—Owens and Brennan.

At Brooklyn: R. H. E.
Chicago ....3 0 0 3 0 0 1 0 0—7 7 1
Brooklyn ...2 0 0 0 0 0 0 0 0—2 4 3
Batteries—Leifield and Archer; Yingling and Miller. Umpires—Klem and Bush.

At Boston: R. H. E.
Pittsburgh .0 0 0 0 0 1 0 0 3—4 9 1
Boston ....0 0 0 0 0 0 0 0 0—0 6 0
Batteries—Hendrix and Kelly; Dickson and Kling. Umpires—Eason and Johnstone.

At Philadelphia: R. H. E.
Phil'phia ...1 1 0 0 2 0 1 0 *—5 11 1
St. Louis ...0 0 0 4 0 0 0 0 0—4 5 2
Batteries—Chalmers, Brennan and Dooin; Steele and Wingo. Umpires—Rigler and Finneran.

STANDING OF THE CLUBS.

	W.	L.	P.C.		W.	L.	P.C.
New York	23	7	.825	St. Louis	21	26	.447
Cincinnati	26	19	.578	Phila'phia	17	21	.447
Chicago	23	18	.561	Brooklyn	13	26	.333
Pittsburg	21	19	.525	Boston	13	31	.295

AMERICAN LEAGUE.

At Cleveland: R. H. E.
New York..0 1 0 2 0 3 1 0 0—7 13 3
Cleveland ..0 0 0 0 0 0 0 0 0—0 5 2
Batteries—Caldwell, Warhop and Sweeney; Steen, Mitchell, Baskette and Easterly. Umpires—Evans and Westervelt.

At Chicago: R. H. E.
Wash'ton ..0 0 0 0 0 0 2 0 2—4 6 0
Chicago ....0 0 1 0 0 0 0 0 1—2 5 2
Batteries—Groome and Henry; Lange and Block. Umpires—O'Loughlin and Sheridan.

At St. Louis: R. H. E.
Phil'phia ...0 2 0 0 0 0 3 4 0—9 12 4
St. Louis ...0 2 0 0 0 0 0 0 2—4 9 5
Batteries—Plank and Egan; Hamilton and Kritchell, E. Brown, Allison and Stephens. Umpires—Perrine and Dineen.

At Detroit: R. H. E.
Detroit .....0 1 2 0 0 0 0 1 *—4 14 4
Boston .....0 0 0 0 0 0 0 0 3—3 6 1
Batteries—Dubuc and Stanage; Collins and Carrigan. Umpires—Connolly and Hart.

STANDING OF THE CLUBS.

	W.	L.	P.C.		W.	L.	P.C.
Chicago	30	17	.638	Phila'phia	21	19	.521
Boston	27	18	.600	Cleveland	22	21	.512
Wash'ton	26	21	.543	New York	14	27	.347
Detroit	25	22	.532	St. Louis	13	32	.289

INTERNATIONAL LEAGUE.

At Providence: R. H. E.
Jersey City.1 0 1 0 1 1 2 1 2—10 15 0
Providence .0 0 2 0 0 1 1 0 0—4 8 4
Batteries—Hagerman, Mauser and Willis; Lafitte, Remneas and Schmidt.

At Baltimore: R. H. E.
Baltimore ..2 0 0 4 0 0 3 6 *—15 18 3
Newark ....1 0 0 0 2 1 0 0 0—4 6 2
Batteries—Shawkey and Bergen; Lee and McCarthy.

At Rochester: R. H. E.
Rochester ..0 2 2 1 0 3 0 1 *—9 14 3
Buffalo ....2 1 0 1 2 0 0 0 2—8 13 4
Batteries—Martin, Wittpen, Holmes and Blair; Brockett and Mitchell.

At Toronto: R. H. E.
Montreal ...0 0 0 0 2 0 0 0 0—2 8 1
Toronto ....0 0 0 0 0 0 0 0 1—1 6 3
Batteries—Mattern and Pierce; Muller and Huggins.

STANDING OF THE CLUBS.

	W.	L.	P.C.		W.	L.	P.C.
Rochester	26	14	.650	Toronto	18	21	.462
Jersey C'y	26	15	.634	Newark	17	23	.425
Buffalo	20	15	.571	Montreal	16	24	.400
Baltimore	19	20	.487	Provi'ence	14	24	.368

NEW YORK STATE LEAGUE.

At Binghamton: R. H. E.
Albany 3 9 1
Binghamton 2 6 4

At Elmira: R. H. E.
Troy 6 12 2
Elmira 4 6 1

At Wilkesbarre: R. H. E.
Wilkesbarre 11 13 3
Syracuse 5 10 1

At Scranton: R. H. E.
Scranton 5 8 1
Utica 0 4 4

STANDING OF THE CLUBS.

	W.	L.	P.C.		W.	L.	P.C.
Troy	24	15	.615	W'barre	18	19	.486
Utica	20	15	.571	Albany	17	19	.472
Elmira	20	18	.526	Bing'ton	16	20	.444
Syracuse	18	19	.486	Scranton	13	21	.382

—The child born on a speeding locomotive out in Minnesota appears to have gained a flying start in the race of life.—New York Herald.

RUNS SCORED IN TWO BIG LEAGUES.

NATIONAL	Sat.	Sun.	Mon.	Tues.	Wed.	Thurs	Fri.	Total
New York	13	..	8	14	22	..	7	64
Brooklyn	3	..	4	0	4	..	2	13
Boston	5	..	3	1	5	..	0	14
Philadelphia	5	..	4	17	5	..	5	36
Chicago	7	..	4	2	3	..	7	23
Cincinnati	7	..	7	2	10	..	6	32
Pittsburg	7	..	3	4	7	..	4	25
St. Louis	4	..	3	9	8	..	4	28
AMERICAN								
New York	3	6	1	1	10	3	7	21
Philadelphia	3	3	8	0	1	7	9	31
Boston	2	5	8	1	6	5	3	25
Washington	8	6	1	3	8	9	4	51
St. Louis	3	8	4	2	12	2	4	31
Cleveland	3	4	4	5	7	8	0	37
Chicago	6	1	4	2	4	1	2	20
Detroit	5	2	4	1	8	2	4	44

LEAGUE GAMES TODAY.

National.

Cincinnati at New York.
Chicago at Brooklyn.
St. Louis at Philadelphia.
Pittsburg at Boston.

American.

New York at Cleveland.
Philadelphia at St. Louis.
Boston at Detroit.
Washington at Chicago.

International.

Newark at Baltimore (2 games).
Jersey City at Providence (2 games).
Montreal at Toronto (2 games).
Buffalo at Rochester (2 games).

SOPHOMORES WIN GAME BY A ONE-SIDED SCORE

The Sophomore class team of the Plainfield High School defeated the Junior class nine in a one-sided contest yesterday afternoon at Parker Field by a score of 13 to 5. The Sophomores had the better of the argument during the entire game.

The lower classmen started with two runs in the first period, while their opponents could only harvest one. In the next period neither team could score, but in the third period the Sophomores bunched their hits and brought four runs across the pan. The Juniors retaliated with two counters. Neither team scored in the next two periods, but in the sixth period the Sophomores managed three runs by hard hitting and Birck, who had been doing the box work, was relieved by Bryniarski. Cottrell was the box artist for the Sophomores and did good work, being credited with ten strike-outs.

The lineup:

Sophomores—Williams, cf; Gavett, 1b; Hetfield, ss; Randolph, 2b; Butler, c; Mygatt, 3b; Moore, lf; Blair, rf; Zoof, rf; Cottrell, p.

Juniors—Jenkins, rf-ss; R. McDowell, cf; Foster, ss; Henderson, 2b-1b; McKay, c; Bryniarski, 1b-p; Schenck, 2b; Birck, p-3b; Canter, lf.

JOE CARTER'S GIANTS AT 'PLAINS TOMORROW

Manager Joe Alberts, of the Scotch Plains baseball team, has secured the strong Colored Giants, of Newark, as his Sunday attraction. This fast team of dusty ball-chasers is better known as Joe Carter's Colored Giants and always provies a big drawing card in its weekly games with such teams as the Newark Ironsides, who appeared at the Plains last Sunday; the Newark Athletics and many other teams of like calibre, both in New Jersey and New York. The 'Plains leader will present his strongest lineup with the leading role in charge of Slocum and Hand, the ex-United States League battery. Lou is at his best just at present and is prepared to give a winning exhibition of the twirling art. The lineup will be further strengthened by the return of Hoblitzel, the Rahway boy, who was a favorite among the fans in last year's games. He will take care of the territory between the second and third sacks, which has heretofore been the one weak spot in the team's makeup. Tommy Mullen, the diminutive utility man, will be held in reserve, together with Miller; and with these two cracks on hand to fill in a moment's notice, the local team should secure the fat end of the argument.

The rest of the lineup will be as follows: Gray, 3b; Frentz, 1b; H. Albert, cf; Heller, 2b; Baldwin, rf.

Tristate League.

At Trenton.—Lancaster, 3; Trenton, 7
At Wilmington.—Allentown, 5; Wilmington, 2.
At Altoona.—York, 4; Altoona, 12.
At Johnstown.—Harrisburg, 5; Johnstown, 7.

SURPRISES AT HORSE SHOW

(Continued from page 1.)

ing. To be won twce by members of the same military organization before cup becomes property of said organization. Won in 1911 by Alden S. Blodget and Francis J. Danforth's Justice and Bunny. First, Harrie T. Lindeberg and Shelton E. Martin's ch. g. Peter and b. g. Picket; second, Alden S. Blodget and Francis J. Danforth's b. g. Justice and Bunny; third, W. David Conrad and Isham Henderson's b. g. Prince Arthur and br. g. Robin; fourth, William Spingler Mitchell's ch. g. Dragoon and b. g. Charger.

Class 48—Jumper class, open to all. First, Blenheim Farm's b. g. Algoma; second, The Little Farm's br. g. Jerry M.; third, Donny Brook Farm's br. g. Lion Heart; fourth, Aylwards Riding Acodemy's br. g. Shamrock.

With ideal weather conditions lovers of fine horses gathered in large numbers at the second day's show and thoroughly enjoyed the attractive program, which comprised classes for harness horses, saddle horses, ponies, hunters and jumpers. As usual, the hunting classes always arouse great interest and yesterday's events furnished fine sport for the spectators. The saddle horses also attracted much attention, and the judges found it no easy task to pick the winners. Time and again the horses were put through their paces before a decision was made.

As was to be expected, there were some surprises, one of which was the defeat of J. W. Harriman's thoroughbred Nala appearing with Belleville in the tandem class, No. 18. The Avondale entry was awarded third prize, but Mr. Harriman came back in Class 7 for harness horses, and captured the blue, while the Seelig stables received second and third honors. Mr. Harriman drove his pair in Class 18, while John Donnelly handled the reins while showing Nala in Class 7.

Miss Harriman made her first appearance in the ring yesterday when she drove that matchless pair, Lady Dilham and Elegant Dilham, in Class 4, and captured the blue ribbon. H. L. Pierce's pair, Warwick Queen and Warwick Princess took second honors and Emil Seelig's pair, Energy and Enterprise, had to be satisfied with the yellow ribbon.

There was more than usual interest in Class 46, for hunters and jumpers, ladies' to ride. There were eight entries, Mrs. J. J. O'Donohue and Mrs. Adele von Ohl-Parker being chosen to ride the mounts. The latter received much applause from her friends present who admired her clever work with the jumpers, and there was a little disappointment in that she did not receive any of the honors. Mrs. O'Donohue was awarded first, second and third prizes. She first rode S. Bryce Wing's Embarta, which won the blue, then the Blenhem Farm's Algoma, which was awarded second prize and lastly her own entry, Merry Widow, with which she received third honors.

Class 19, afforded much interest among the local enthusiasts. This was for tandems, and there were but two entries, Mrs. Brown Rolston's Ironton and Crusher, and Graystone Farm's All Alone and All Around. The horses were first driven about the ring and then the leader in each pair gave an exhibition of jumping. Mrs. Rolston upon Crusher won the blue amid the applause of the spectators, who were quick to recognize the clever way in which she rode her mount.

Class 10, for harness horses, which was postponed Thursday on account of the weather, was included among the classes yesterday, and H. L. Pierce's Warwick Queen and Warwick Princess captured the blue ribbon, with Emil Seelig's pair, Energy and Enterprise second.

The day's program closed with two classes for hunters and jumpers, Class 42 for qualified hunters, light weight, and Class 43, for qualified hunters, heavy and middle weight. In Class 42, the Blenheim Farm's Algoma won the blue in fine style, with Donny Brook Farm's Merry Widow second and S. D. Riddle's Empress third. S. Bryce Wing's Dynamite received the blue in Class 43; C. M. Tyson's John Bull being second and S. D. Riddle's Major Treat third, with S. Bryce Wing's Embarta fourth.

The day's awards follow:

Class 7—Harness horses, horses over 15.2 hands. First, Avondale Farm's b. s. Nela; second, Emil Seelig's b. m. Royal Victoria; third, Emil Seelig's b. g. Royal Victor; fourth, H. L. Pierce's b. g. Prince Grayling.

Class 35—Saddle horses, ladies' saddle horse, 15.2 hands or under, ladies to ride. First, Mrs. W. A. McGibbon's b. m. Rosabel; second, L. M. Newgrass Co.'s b. g. Watchful; third, H. Stuart Holliss' b. g. Attention; fourth, Highlawn Farm's ch. m. Sonia.

Class 46—Hunters and jumpers, ladies' hunter, qualified or green, up to carrying 165 pounds to hounds, ladies to ride. First, S. Bryce Wing's c. g. Embarta; second, Blenheim Farm's b. g. Algoma; third, Donny Brook Farm's br. m. Merry Wdow.

Class 14—Novice harness horses, horse over 15 hands and not exceeding 15.2 hands. First, Emil Seelig's b. g. Climber; second, H. L. Pierce's blk. g. Anthracite; third, Thomas A. Sperry's gr. g. Killarney.

Class 4—Harness horses, pair of horses over 14.2 hands and not exceeding 15 hands. First, Avondale Farm's br. m. Lady Dilham and br. g. Elegant Dilham; second, H. L. Pierce's b. m. Warwick Queen and Warwick Princess; third, Emil Seelig's ch. g. Energy and Enterprise.

Class 19—Tandems, sporting tandems. First, Mrs. Brown Rolston's gr. g. Ironton and ch. g. Crusher; second, Graystone Farm's gr. g. All Alone and All Around.

Class 10—Harness horses, pair of horses, ladies to drive. First, H. L. Pierce's b. m. Warwick Queen and Warwick Princess; second, Emil Seelig's ch. g. Energy and Enterprise.

Class 42—Hunters and jumpers, qualified hunters, light weight, up to carry 165 pounds to hounds. First, Blenheim Farm's b. g. Algoma; second, Donny Brook Farm's br. m. Merry Widow; third, S. D. Riddle's gr. m. Empress; fourth, S. Bryce Wing's ch. m. Vanity.

Class 43—Hunters and jumpers, qualified hunters, heavy and middle weight, up to carrying 190 pounds to hounds. First, S. Bryce Wing's ch. g. Dynamite; second, C. M. Tyson's b. g. John Bull; third, S. D. Riddle's br. g. Major Treat; fourth, S. Bryce Wing's ch. g. Embarta.

Class 15—Novice harness, pair of horses over 15 hands and not exceeding 15.2 hands. First, H. L. Pierce's blk. g. Anthracite and Beaucephelous.

Class 11—Harness horses, horse 14.3 and not exceeding 15.2 hands. First, H. L. Pierce's blk. g. Anthracite.

Class 56—Harness ponies, local, pony 14.2 hands or under, children 15 years or under to drive. First, Percy H. Stewart's blk. m. Leading Girl; second, Master Chal McWilliams' ch. m. Kathleen; third, Miss Frances Stewart Keller's ch. g. Jack.

Class 3—Harness horses, horse over 14.2 and not exceeding 15 hands. First, Avondale Farm's br. m. Lady Dilham; second, Avondale Farm's br. g. Elegant Dilham; third, Emil Seelig's ch. g. Energy; fourth, H. L. Pierce's b. m. Warwick Queen.

Class 8—Harness horses, pair of horses over 15.2 hands. First, Emil Seelig's b. m. Royal Victoria and b. g. Royal Victor; second, H. L. Pierce's b. g. Prince Grayling and Lord Grayling.

Class 34—Saddle horses, horse over 15 hands up to carry 200 pounds. First, George Gustav Rohlig's ch. g. Avoca; second, L. M. Newgass Co.'s b. g. Watchful; third, Miss H. D. Atterbury's br. g. Kildare; fourth, Highlawn Farm's gr. m. Countess.

Class 18—Tandems, a tandem not permitted in which the leader exceeds the wheeler in height. First, H. L. Pierce's b. m. Warwick Queen and Warwick Princess; second, Emil Seelig's ch. g. Energy and Enterprise; third, Avondale Farm's b. s. Nala and Belleville.

Class 38—Novice saddle horses, horse over 15.2 hands. First, L. M. Newgass Co.'s ch. m. My Butterfly; second, The Little Farm's ch. g. Disraeli; third, L. M. Newgass Co.'s blk. m. Sweet Hawthorne; fourth, H. Stuart Hollis' ch. g. Kensington King.

Class 1—Roadsters, not under 15 hands, 4 years old or over. First, William M. V. Hoffman's ch. g. Teneriffe; second, C. W. McCutchen's Willie Direct; third, Edward Kearney, Jr.'s., b. m. Princess Morrell.

WILL NOMINATE PRESIDENT

Warren G. Harding Will Place Taft's Name Before Convention.

Warren G. Harding, former lieutenant governor of Ohio, has accepted the invitation of President Taft to make the nominating speech for the president at the Republican national convention.

EDDYSTONE LIGHTHOUSE.

Its Massive Vertical Base Checks the Wildest Seas.

The Eddystone rocks form a very dangerous reef, lying in the English channel about fourteen miles from Plymouth, and here, in 1695, Henry Winstanley built the first lighthouse, which lasted but eight years.

Winstanley's tower was swept away by a tremendous storm, and every one on it at the time, including the builder, was drowned. Three years later Rudyerd's tower was built, only to be destroyed by fire in 1755, and then came John Smeaton's.

Modern lighthouses really date from 1759, when this third one was completed. Smeaton's design was faulty, but it served as a model for lighthouse construction in masonry, which has been followed in its general features ever since. This lighthouse stood for over a century, but it was not high enough to keep the waves from dashing the lantern and so was removed and the present one built in 1882 by James Douglass.

At the time of the completion of the new lighthouse two bells weighing two tons each and struck by mechanical power were installed for fog signaling purposes. Since that date an explosive guncotton fog signal has been erected, the bells being removed. Probably the most interesting thing about the lighthouse now on the Eddystone is its solid vertical base. Heavy seas striking the massive cylindrical structure are immediately broken up and rush around to the opposite side, spray alone ascending to the height of the lantern gallery. On the other hand, waves striking the old tower at its foundation ran up the surface, which presented a curved face to the waves, and, unimpeded by any projection until arriving at the lantern gallery, were partially broken up by the cornice and then spent themselves in heavy spray over the lantern. The shock to which the cornice of the gallery was exposed was so great that stones were sometimes lifted from their beds.—Lookout.

A HARD WINTER.

When the Mercury Fell to Six Feet Nine Inches Below Zero.

They were talking about hard winters. The man on the cracker barrel said he remembered a winter when the mercury fell to six feet nine inches below zero, and consequently he had never seen any weather since then that he could call real cold.

"Oh, you pshaw!" said the man with the ginger whiskers. "Six feet nine inches! Oh, you pshaw!"

"Meaning that I put you in mind of Ananias?" said the man on the cracker barrel.

The man with the ginger whiskers simply said: "Six feet nine inches! Oh, you pshaw!"

"Then listen," said the man on the cracker barrel. "It was the winter when no snow fell. Nothing fell but the thermometer that winter. We kept our thermometer hanging on a cherry tree in the yard to give it a chance. One morning the weather had been so cold the mercury went down below zero as far as it could and let the thermometer have the credit of showing it, but it couldn't do its duty by the weather by pausing there, so it busted the bulb at the bottom and kept on falling. The thermometer was six feet above the ground. We dug the mercury out in the spring, nine inches below the surface. So until you can trot out some weather that is six feet and nine inches below, don't talk to me about cold!"

The man on the cracker barrel lit his pipe and went out, and the man with the ginger whiskers just said, "Oh, he pshaw!"—New York Press.

Back In the Good Old Bowl Days.

A man of apparent means brought two boys into a barber shop for a hair cut. While waiting for the completion of the job, he said:

"I never sat in a barber's chair when I was a kid. My brother used to go over to the engine house and borrow the horse clippers. Then my mother would put a bowl on my head and cut around it. Until I was twelve years old, I always looked like a window washer's brush."—Chicago Post.

The Dead Revived.

In a scientific weekly we read the headline, "Can the Dead Be Revived?" They are revived every performance at the Metropolitan Opera House. It is a most encouraging symptom to see corpses arise from the stage after the curtain falls and bow their appreciation of the applause.—Musical Courier.

Sarcastic.

Hawkshaw Holmes—I wish to be vaccinated, Doctor. What's your business? Hawkshaw Holmes—I'm a detective. Doctor—Stand out of line, please, and give somebody else a chance. There is no danger of your ever catching anything.—Boston Globe.

The Long Chase.

"I understand that your spinster friend has gone into one of the professions?"

"Yes."

"Indeed. And what is her particular pursuit?"

"Man."—Cleveland Plain Dealer.

Advancing.

He only is advancing in life whose heart is getting softer, whose blood warmer, whose brain quicker, whose spirit is entering into living peace.—Ruskin.

BUY A HOUSE.

Mr. and Mrs. Frank C. Krewson, of 20 Summit avenue, have purchased the property next door to them of Mr. Rugg of Myrtle avenue. Mr. and Mrs. Krewson will take possession of the house in the fall.

Rev. Dr. C. E. Herring, of the First Presbyterian church, will preach tomorrow night on the subject, "A Church Disgraced by Unworthy Members."

Dr. P. B. Cregar, of Grant avenue, has returned from Atlantic City, where he attended the convention of the American Medical Society.

—Love is the eldest and noblest and mightiest of the gods.—Plato.

The Mummies Have Been Sleeping for 3,000 Years!

But who wants to be a mummy?

Today we're living in the 20th century, the age of Wisdom, Education, Invention—ACTION. 20th century men don't know the meaning of inactivity.

Today a man lives as nature dictates, sleeping only as long as she demands, and then he's wide-awake for the rest of the day. Not idly waiting and whiling away the time, but continually searching and groping for new worlds to conquer.

These are the kind of men who "Get Rothberged"—they look forward and reach out for the good things in life, and they know real, honest value when they see it.

These are the kind of men who appreciate the wonderful value of my Summer Suits—

$10, $12, $15, $18, $20

Are you among the "live ones?" If so let me show you the season's newest men's fixings.

ROTHBERG'S

"THINGS THAT MEN WEAR."

214 WEST FRONT STREET

NEXT DOOR TO PROCTOR'S.

FILMS DEVELOPED, ANY SIZE ROLL 10c

Developing and Printing in 24 hours

Special Price on 8x10 Enlargement and Frame $1.00 Complete

SPORTING GOOD--BASEBALL AND TENNIS SUPPLIES

Tennis Racquets Restrung

Wright & Detro Champion Tennis Balls 3 for $1.25

PAUL R. COLLIER

Film Specialist

156 E. FRONT ST. 'PHONE 51-W

BASEBALL

—AT—

SCOTCH PLAINS

Sunday, June 9

AT 3:30

SCOTCH PLAINS

VS.

Joe Carter's Colored Giants.

OF NEWARK

JERSEY INDUSTRIES INCREASE

(Continued from page 1.)

packing industry the wage earners showed an increase in 1909 of more than twenty-six per cent. over those employed in 1904. The value of the product in this line amounted to $37,583,000.

New Jersey leads all other states in the production of linoleum and oilcloth; in the manufacture of leather it ranks fourth; it is the third in the production of electrical machinery and apparatus, second in the manufacture of chemicals; second in the production of rubber goods; fourth as a soap manufacturing state; second in the production of pottery and fire clays, and fourth in products from the precious metals.

The state is among the first in the production of paint and varnish, with sixty-three establishments and products aggregating $7,486,000.

In all industries combined there was a percentage of 2.3 children under sixteen years of age. The percentage of males employed totaled 72.5 and females 25.2 per cent. Of the total percentage of women employed as wage-earners 31.6 were in the cotton, silk, woolen and worsted goods industries, more than one-half of the total number of wage-earners in these industries being women.

Usual hours of labor range from fifty-four to sixty hours a week, 12.8 per cent. of the total being employed in establishments where the prevailing hours are less than fifty-four a week and only 4.8 per cent. in establishments where they are more than sixty a week.

The "Monmouth" Goes Up the Hudson.

On Sunday, June 9, special excursion will be run up the picturesque Hudson to West Point and off Newburgh, via New Jersey Central train, leaving Plainfield, 8.52 a. m. and connecting at Jersey City with swift steamer "Monmouth." Round trip $1.00. 6 6 2 tfx

TO ATTEND ENCAMPMENT.

Captain and Mrs. W. C. Smith and daughter, Miss Clara Barton Smith, of Grandview avenue, will leave for Asbury Park on Wednesday, to attend the annual encampment of the G. A. R. on Thursday and Friday.

Mrs. John B. Probasco has returned from Florida and is the guest of Mrs. E. N. Erickson, of West Eighth street.

LESSON NO. 12. SCOOP BREAKS ALL RECORDS IN BASE RUNNING

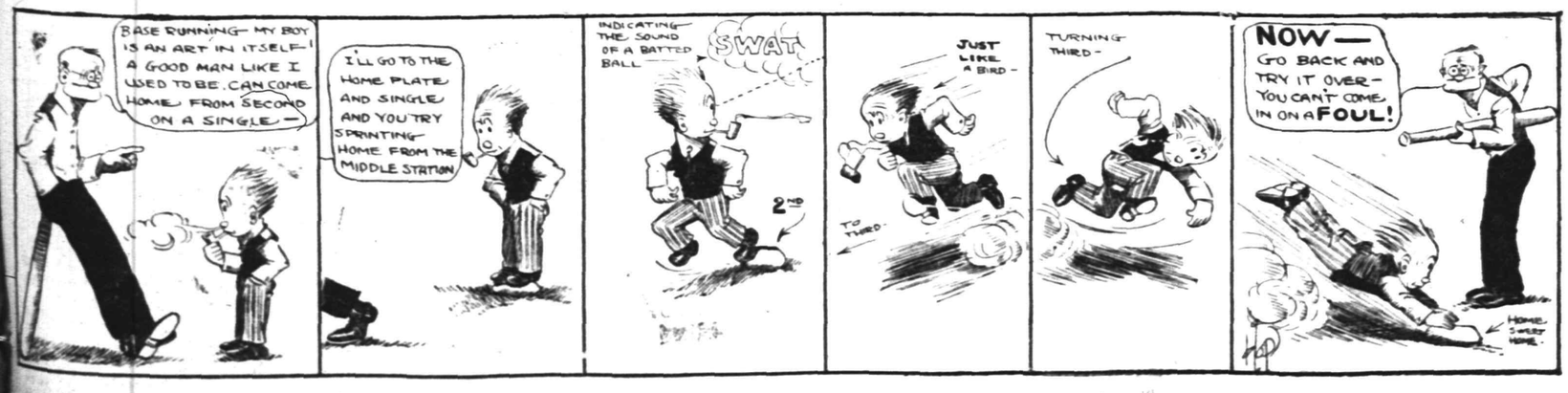

BOYS---GIRLS---MOTHERS!

This Advertisement is for YOU.

Baseball, Indian, Cowboy and Cowgirl Suits Can Be Secured With Little Effort and at Less Than Wholesale Prices.

This is of interest to mothers, because the Indian, Cowboy and Cowgirl Suits mean a saving on clothing and washing.

BASEBALL SUITS FOR BOYS

Made of excellent flannel; both Shirt and Pants stitched in diamond fashion; especially strengthened by sustaining seams at points where the greatest strain devolves; colors light gray with collar of same shade, or red or blue cap to match.

Sizes 4 to 14 years.

Suit consists of Shirt, Pants, Cap and Belt.

INDIAN SUITS For Boys

This suit is made at good quality khaki colored drill. It is trimmed with red saw-tooth fringe, after style of the Iroquois Tribe of Indians; pants having trimming to correspond with jacket.

War Bonnet is made in coronet fashion, having a row of highly colored feathers and with two rows of fringe to match the rest of costume.

INDIAN SUITS For Girls

Suit and headgear make fine combination; sizes range from 4 to 14 years. **These Suits also made for Girls**—the only difference is skirt instead of pants.

COWBOY SUITS

This suit is an exact reproduction of that worn by the Cow Boys of the "Wild West" and consists of khaki drill Shirt finished with fine slashed fringe on sleeves; Pants also made of khaki drill, finished with slashed fringe; made for rough and ready wear.

Hat, Lasso and Neckerchief included with this outfit.

This is a good "Tub" Suit, and will save wear and tear of ordinary clothing.

Sizes 2 to 14 years.

COWGIRL SUITS

This is an excellent suit for the "Wild West" girl. It consists of khaki drill blouse with broad collar effect and finish with four-in-hand red tie. The skirt is made five panel effect, trimmed with slashed fringe, making the entire costume a neat and serviceable outfit that can be worn for any occasion.

Hat is included with this outfit.

Sizes from 4 to 14 years.

Now Boys and Girls get to work. Any of the above suits are in the reach of all; it needs only a little work among your friends and neighbors and any of the above are yours.

FOR BASEBALL SUIT

Two 10-week subscriptions to the Plainfield Daily Press, old or new, paid in advance and fifty cents. Stockings to match 15c extra.

FOR INDIAN SUIT---BOY OR GIRL

Two 10-week subscriptions to the Plainfield Daily Press, old or new, paid in advance and Thirty-five cents.

FOR COWBOY OR COWGIRL SUIT

Two 10-week subscriptions to the Plainfield Daily Press, old or new, paid in advance, and Fifty cents.

TO PLAINFIELD DAILY PRESS

Enclosed please find two dollars for the Plainfield Daily Press for 10 weeks in advance to be sent to

Name .....Address .....Now Reading .....Dealer.....

Name .....Address .....Now Reading .....Dealer.....

I also enclose.....for .....Suit Age .....

If Baseball Suit mention color of trimmings wanted; gray, blue or red. If stockings wanted name color and size and enclose fifteen cents extra.

BIG MARINE FORCE LANDED IN CUBA

Four Battleships With Additional Force Are Due.

ESTENOZ IS HEARD FROM.

Insurgent Leader Writes State Department at Washington That Reports of Attacks on Women Are Untrue—Asks That Rebels' Rights Be Protected.

Washington, June 8.—One thousand more marines are due on the four battleships of the fourth division of the Atlantic fleet from Key West. There are already in Cuba 700 marines, the entire force taken to Guantanamo bay by the Prairie.

The Paducah landed sixty marines at El Cobre, near Santiago. This landing followed an unsuccessful attempt to burn the property of the Cuban Copper company, an American firm, at this place. Forty-two marines were landed at El Cuero, where are several American mining properties. Quiet is now said to prevail at both places.

Many Arrests Are Made.

Arrests in all parts of the island were reported, but there has been no important movement on the part of government troops. It is reported that the Toledo sugar mill, six miles from Havana, was burned. In the city and province of Havana the government continues to arrest large numbers of negroes. One of these arrested is Colonel Acea, who had previously been pardoned from a long prison sentence and placed by President Gomez in the secret police. He is charged with organizing a local uprising.

One of the interesting developments was the receipt at the state department of a manifesto said to have been written by Estenoz, the leader of the negroes. The document reads in part as follows:

"The negro under the present conditions in this country has no chance, and the object of the warfare which we are now carrying on is to secure for him the civic rights to which he in common with other Cubans is entitled under the constitution of Cuba and for which he fought during so many years. The warfare we are carrying on is a civilized warfare. We are neither robbing nor molesting women. We are not murdering white people, nor have we any intention of doing so though the Cuban government is continually stating that such is our purpose."

Blames Cuban Government.

"Any agreement," he continues, "that I might make with the government of Cuba for the settlement of this affair would have to be concluded in the presence of a representative of the United States and only under the assurance of this republic that the United States would guarantee the absolute fulfillment by the Cuban government of the agreement, as the officials of that government have made many many promises to me in the past, and so far none of them have been fulfilled. We ask only for our rights as citizens, and we hope the American people will comprehened our position and will study the matter with great care before they become satisfied that it is necessary to intervene."

POLICE BEATEN UP IN BOSTON CAR STRIKE

Shots Fired and Passengers Are Driven Into Street.

Boston, June 8.—Rioting, which marked the beginning of the strike of the employees of the Boston Elevated Street Railway company, was resumed with increased fury. Great mobs gathered, occasional shots were fired, passengers were driven out of the cars and police were beaten up.

One of the most serious disturbances occurred in front of Police Station 4 in North Cambridge and centered about an Arlington bound car closely packed with passengers, which had been stopped when the trolley rope was cut by a crowd of strike sympathizers.

The conductor had mounted the roof when a shot was fired by some one in the crowd. It did no damage, but the crowd pulled the conductor down and drove out the occupants of the car. Detective Sergeant Frederick Ellis and Patrolman Temple of Cambridge, who were in plain clothes, were badly beaten, and Lieutenant James Cox, who was on desk duty at the station and went to the assistance of the other officers, received similar treatment.

K. of C. in Washington.

Washington, June 8.—Sixty thousand members of the Catholic order of the Knights of Columbus are in Washington to attend the exercises today, incident to the dedication of the Columbus memorial. President Taft, members of the cabinet and the diplomatic corps will be present. President Taft will deliver an address.

Duchess Gains Steadily

Montreal, June 8.—Physicians attending the Duchess of Connaught reported that her condition showed "material and steady improvement."

—"Don't kiss each other on the public highway; it's awful to see a woman doing a man's work," is one of the "Don'ts" of the Wellesley College girls.—New York American.

Weary Bodies and Overworked Brains

Need just such a refreshing, mildly stimulating drink as

Bartholomay

Rochester

BEER or ALE

It's good for anyone after the day's work because it's a quality brew full of perfect upbuilding nourishment.

Keep it in your home.

"Bartholomay Means Quality."

Distributed by

HENRY HAURAND

Telephone 229 PLAINFIELD, N. J.

Gayle Hardware Co.

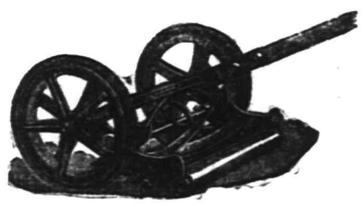

Announce that their line of LAWN MOWERS is now complete and is First-Class in every respect and invite your inspection of the following:

The MATCHLESS, Extra High-Grade.

The UNIVERSAL, Ball Bearing High Wheel at a Medium Price.

The PLAINFIELD, Old Reliable.

The YANKEE, a Good One at a Low Price.

LAWN SEED, GRASS CATCHERS, etc.

Tel. 398 Front St. and Park Ave.

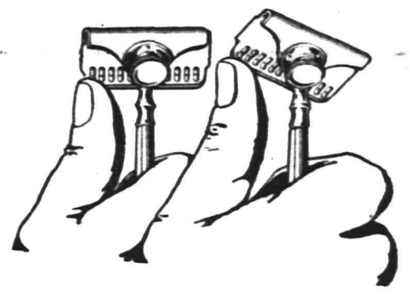

Young's Any Angle Razor

The angle that gives a perfect shave. Blades and Razor $3.00

SOLD ON 30 DAYS' TRIAL AT

Weiss' BORO DRUG STORE

If you are not satisfied, your money back.

SOMERSET ST. AND CRAIG PL.

HER DREAM FIRE A REALTY.

Paterson Girl's Vision of a Week Ago Comes True.

Paterson, N. J., June 8.—A week ago Miss Myrtle Conklin, aged sixteen, dreamed that she saw the house in which she lives in this city in flames. The next morning she gave her mother a vivid description of the dream, telling how the flames broke out through the roof and burned the gables. Now there is no roof on the house, the gables are burned and two floors and all the furniture are water soaked. Miss Conklin saw the house burn in realty just as she had seen it in her dream.

Shoots Teacher For Poor Marks.

St. Petersburg, June 8.—A schoolboy shot and seriously wounded his French teacher who had given him poor grade marks in an examination.

WEATHER EVERYWHERE.

Observations of the United States weather bureau taken at 8 p. m. yesterday follow:

	Temp.	Weather.
Albany	56	Clear
Atlantic City	60	Cloudy
Boston	60	Clear
Buffalo	52	Clear
Chicago	52	Clear
New Orleans	76	Cloudy
New York	62	Cloudy
St. Louis	62	Clear
Washington	64	Cloudy

—Perhaps the most satisfied people in the world are those who are contented because they are too lazy to kick.

VAIL

JEWELER and OPTICIAN . . .

236 Park Avenue

OPPOSITE NORTH AVENUE.

SMALLEY Bros.

147 NORTH AVENUE.

BUTCHERS

CHOICE MEATS GAME IN SEASON.

ROASTING AND BROILING CHICKENS A SPECIALTY.

BERKSHIRE SAUSAGE (none better).

Orders called for and delivered. Telephone 66-J.

R. Morris Adkins

MASSEUR and HYDROPATH

Treatment Parlors

112 MADISON AVE.

'Phone 1172-L

Home Treatment by Appointment.

New York Office 61 East 86th St. 'Phone 6056-Lenox.

My Time Is Yours Yet!

D. FOSTER UPDIKE, the stick to it Real Estate Broker, is buying and selling property right along. While other Brokers are crying poor business, he is sawing wood and doing business. Call and see him.

NO 211 NORTH AVENUE, OR HELLO! 1907.

SCHEELEIN'S VARIETY MARKET

140 NORTH AVE. TEL. 1974

ADVERTISE IN THE DAILY PRESS

You Are Sure to Get Something Good Sunday at Temple Baptist Church

360 East Second St., between Washington and Richmond.

The morning Prayer Meeting at 10 a. m. makes a good start for the day.

The Preaching at 10:30 a. m. is full of helpful thoughts, interestingly presented.

2:30—Sunday School with classes for all ages.

At 7 p. m.—Real live Young People's meeting.

7:45 p. m.—Song and Sermon. Seats free; hearty welcome to all.

REV. E. C. CONOVER, PASTOR.

The Christman Player-Action

Represents the latest, simplest and best. Can be installed in your piano in your home for only $160.00.

Demonstrated at Kolb's Ice Cream Parlor, 112 West Front Street,

E. D. Young, Agt.

Also expert tuning, regulating, repairing of Pianos, Players and Organs.

'Phone 944-W.
1135 W. Front Street.

New Jersey Central

TRAINS LEAVE PLAINFIELD.

For New York—2.10, 3.41, 5.41, 5.36, 5.57, 6.21, 6.35, 7.22, 7.26, 7.44, 7.41, 7.55, 7.58, 8.12, 8.30, 8.36, 8.43, 9.29, 9.53, 10.20, 11.20, 11.52 a. m., 12.28, 12.58, 1.44, 2.32, 2.55, 4.22, 4.48, 4.12, 4.36, 5.35, 6.29, 6.40, 7.43, 8.27, 9.27, 9.30, 10.15, 10.36, 11.28 p. m. Sunday—2.10, 3.41, 5.41, 7.23, 7.58, 8.52, 9.32, 9.42, 10.37, 11.52 a. m., 12.33, 12.58, 1.24, 2.09, 2.39, 2.55, 3.17, 4.29, 5.34, 6.27, 7.07, 7.14, 8.27, 8.35, 9.42, 10.28, 10.36 p. m.

For Newark—5.36, 6.27, *7.05 through train to Newark), 7.41, 8.36, 9.29, 10.20, 11.20 a. m., 12.28, 12.58, 1.44, 2.32, 2.55, 4.12, 4.36, 5.39, 6.29, 7.42, 8.27, 9.30, 10.36 p. m. Sunday—7.23, 8.52, 9.34, 10.37 a. m., 12.58, 1.28, 2.55, 3.17, 4.29, 5.34, 7.14, 8.13, 9.36, 9.42, 10.36 p. m.

For Easton, Bethlehem, Allentown and Mauch Chunk—5.18, *8.17, 9.43, 11.19 a. m. 2.09, 3.21, xx5.43, (6.59 p. m., Easton only). Sunday—5.45, 10.24 a. m., 1.58 xx5.43, 7.05 p. m.

For Wilkesbarre and Scranton—5.18 8.43 a. m., 5.43 p. m. Sunday—5.45, 10.24 a. m., 5.43 p. m.

For Long Branch and Asbury Park, etc —3.41, 8.12, 11.20 a. m., (12.28 Saturdays only), (3.22 Red Bank only), 3.48, 4.36, 5.29, 8.27, 11.28 p. m. Sunday—7.58 Red Bank only), 8.52 a. m., (1.28 Red Bank only), 3.24, 8.13 p. m.

For Lakewood and Atlantic City—3.41, 8.12, 11.20 a. m., (12.28 Saturdays only), 12.58, 3.22. Sunday—(7.58 Lakewood only), 9.42 a. m., 1.28 p. m.

For Philadelphia—6.42 7.39, 8.45, 8.51 10.43, 11.53 a. m., 12.42, 1.55, 2.45, 5.13, 6.44, 7.42, 8.47, 9.46, 10.48 p. m., 1.20 a. m Sunday—8.45, 9.56, 10.43, 11.41 a. m., 12.42, 1.44, 2.45, 3.42, 4.38, 4.55, 5.38, 6.44 7.42, 8.47, 9.46, 10.54, 11.54 p. m., 1.20 a. m.

For Baltimore and Washington. Daily —1.45, 10.43 a. m., 12.42, 2.45, 6.44, 7.42 p. m.

*Saturdays only.
xxExcept Easton and Bethlehem.
*Except Mauch Chunk.

W. G. BESLER, Vice-Pres. & Gen'l Mgr. W. C. HOPE, G. P. A.
5 25 12

L. Moraller & Son

Watchmakers and Jewelers,

WATCHES, CLOCKS and JEWELRY

Fine Watch and Clock Repairing a Specialty.

119 Park Ave. Plainfield, N. J

WALKS

We Construct Them

Trap Rock, Cement Experience

R. G. BUSH

Tel. Con. 743-5 South Ave

PLAINFIELD WINDOW CLEANING CO.
M. MERSTRICH, Prop.
Stores, Offices, Private Residences, New Buildings Cleansed, Scrubbed and Oiled. Office, 121 Liberty St. Tel. 1945-W.

Leland Manning
MASON AND BUILDER.
Estimates Furnished.
Jobbing a Specialty
1120 Myrtle Avenue. Tel. 347-J

A. H. ENANDER
Sanitary Plumbing, Gas Fitting
Steam and Hot Water Heating.
Contractor for Sewer Connections.
125 WATCHUNG AVE.

SELLING OUT
Palms, Ferns, Begonias at Reduced Prices
PETERSON'S
217 Watchung Ave 5 8 1m

RAG CARPETS AND RUGS.
RAG carpets and rugs, also silk portiers made from your own material; we also buy carpet rags. Address William Spicer, Scotch Plains, or William A. Schorb, & Co., 120 Madson avenue, Plainfield; 'Phone 1707-W. 10 2 tf

JOHN WINZENRIED'S
Storage Warehouse
316-318 WEST FRONT ST.
Separate Rooms—Clean and Dry.
Furniture removed with care.
Tel. 640-R. Residence 312 Lee Place

VAIL BROS.
Plumbing, Tinning and Heating.
Satisfaction Guaranteed.
General Repairing a Specialty.
Night service promptly attended to.
Phone 1067-W. 123 Duer St.

HENRY WIERENGA
FURNITURE, FREIGHT, BAGGAGE EXPRESS AND RIGGER.
PIANO MOVING A SPECIALTY
Residence 'Phone 517-J.

HOTELS.

WHEN IN PLAINFIELD, N. J., STOP AT

The QUEEN CITY HOTEL

All Newly Furnished. A la Carte Service Unsurpassed.

P. FLOERSCH, Prop.
W. M. FLOERSCH, Mgr.

HOTEL WALDORF
EAST FRONT STREET.
HENRY WINDHAM, Prop.
Gottfried Kruger's Extra Beer on draught. Imported Wines, Liquor and Cigars. Hotel accommodation and private Dining-Rooms.

Hotel Somerset
Under New Management.
Newly Painted and Papered throughout. Table Board and Rooms by Day or Week.
W. G. FEASTER, Proprietor.
97 Somerset St. Tel. 692-L

G. J. WEINMAN CAFE
213 Park Ave. Tel. 1527

HOTEL KENSINGTON
NORTH AVENUE
UNDER NEW MANAGEMENT.
House Thoroughly Renovated.
SUNDAY DINNER From 12:30 to 2 p. m. 50c

PROPOSALS FOR COAL.

Pursuant to a resolution adopted by the Board of Education of the City of Plainfield, N. J., at a meeting held May 28, 1912, notice is hereby given that the Board of Education will meet on Tuesday, June 18, 1912, at 7:45 p. m., at the Board room in the High School building, corner Ninth street and Arlington avenue, in the City of Plainfield, at which time and place said Board of Education will receive sealed proposals for furnishing nine hundred tons (more or less) of the best anthracite coal for steaming and hot-air purposes; in the different sizes. The quantity required of each size can be obtained at the office of the Secretary of the Board, High School building, Ninth street and Arlington avenue.

Parties bidding will be required to specify in their bids the name of the coal and shippers of same.

All coal to be thoroughly screened over a sieve fine enough to take out all dust and small particles of coal, and to be prepared acceptable to the Committee on Fuel, or their agent or representative.

All coal to be placed in the coal bins within the public school buildings without any extra expense to the Board for handling or trimming the coal in the bins, and to be delivered at such time as the Board may direct.

Bids to specify whether long or short tons.

Payment for all coal contracted for to be made after July 1, 1912.

All proposals to be endorsed "Proposals for Coal," and addressed to the Secretary of the Board.

Upon receipt of the bids or proposals the Board will emmidately proceed to unseal the same and publicly announce the contents in the presence of the parties bidding, or their agents, provided such parties or their agents choose to be then and there present, and also to make proper record of the prices and terms upon the minutes of the Board.

No bids will be received until the day and hour above named, and none thereafter.

The Board reserves the right to reject any or all bids.

For the Board of Education.
F. B. CLARK, Clerk of the Board.
6 1-5-8-11-14-18

Corporation Notice.

PROPOSALS FOR REMOVING ASHES AND GARBAGE.

Pursuant to a resolution adopted by the Common Council of the City of Plainfield, May 22, 1912, sealed proposals will be received on Monday, June 17, 1912, at the Council Chamber, No. 149 North avenue, Plainfield, N. J., for the removal and disposal of ashes, garbage and rubbish from the residences and business and public places within the City. Any person submitting a proposal shall state therein the method of such removal and disposal, the style of carts and other apparatus proposed to be used, the number of collections from each residence and business and public place each week, the term for which he proposes to contract and the price or sum for doing the work and state separately such price provided the necessary carts are furnished by the City, and may state such other terms and conditions as he deems necessary. Any contract entered into by the City will be made subject to the ordinances and regulations of the City Board of Health, shall require the contractor to give a bond for the faithful performance of his contract with suitable penalties and contain such other stipulations and conditions as may be agreed upon. The right is hereby reserved to the City to reject any and all proposals. Each proposal must be enclosed in a sealed envelope marked "Proposal for Garbage Disposal," and be delivered to the City Clerk on or before 5 o'clock p. m. on Monday, June 17, 1912.

JAMES T. MacMURRAY, City Clerk.
Dated May 22, 1912. 6 1 2s

ESTAE OF Herbert L. Overbaugh, Deceased. Pursuant to the order of George T. Parrot, Surrogate of the County of Union, made on the application of the undersigned, Administratrix of said deceased, notice is hereby given to the creditors of said deceased to exhibit to the subscriber under oath or affirmation their claims and demands against the estate of said deceased within nine months from the Thirty-first Day of May, 1912, or they will be forever barred from prosecuting or recovering the same against the subscriber.

MARY C. DOW, Administratrix.
William G. DeMeza, Proctor.
6 1 oaw 9s Fees—$11.10

FRANK NEIDIG'S
LINCOLN MEAT MARKET
OYSTERS R in Season.
Fine Meats of all Kinds.
94 Somerset Street
Telephone 781.

JOHN WIRTH
(Successor to Henry Liefke)
BAKERY AND CONFECTIONERY
201-203 West Front St. Tel. 728
Orders delivered at short notice.

—William J. Burns and his dictagraph makes a great detective team, eh? Even the Atlantic City grafters bow before them.—Manchester Union.

IN WOMAN'S REALM

The KITCHEN CUPBOARD

EGGS FOR LUNCHEON.

THOSE of us who care to cut meat from the luncheon bill of fare and substitute eggs in the many nutritious and appetizing forms in which they may be served will profit to the extent of a clearer and better skin and an improvement in general health. Once a day is often enough for meat in summer. Eggs may be combined with cream, with stock or with chopped vegetables.

With Fried Bread.

Steamed Egg and Tomato.—Take small cups or molds, butter and put a teaspoonful of vegetable puree in these.

Break a new laid egg into each and set the cup in a pan of boiling water, cover with buttered paper and allow to steam till firm.

Have ready rounds of fried bread and turn an egg on each. Pour a little hot puree round each egg and serve.

Baked With Tomatoes.

Eggs With Cream.—Take for each person half a large tomato, a round of buttered toast, one tablespoonful of cream, one tablespoonful of chopped parsley, salt and pepper and a little butter.

Skin and wipe the tomato, then cut in half and remove the core. Bake in the oven till tender.

Next melt a tablespoonful of butter in a stewpan, beat up the eggs, add to the latter milk, parsley and seasoning to the cream. When the butter is hot pour in the egg mixture. Stir it over a slow fire till it is creamy and just lightly set.

Put a half tomato on each round of toast. Heap the egg mixture in the middle of each. Sprinkle with finely chopped parsley and serve at once

The Spanish Way.

Spanish Eggs.—Take an onion, half a pound of tomatoes, pepper and salt, butter, three eggs and a half a cupful of white stock Chop the onion fine and fry in butter until brown and add the tomatoes; also cut up, flavor with pepper and salt and add half a cupful of the stock or water. Simmer for a quarter of an hour.

Have ready three hard boiled eggs, shell them and cut in quarters lengthwise. Lay them on a hot dish and cover with the tomato sauce. A few croutons or slices of toast should be served. This a favorite Spanish dish.

Anna Thompson.

FASHION ITEMS.

The Bowler Hat In Two Very Attractive Shapes.

Two new shapes have been introduced this spring which bear some kind of distant resemblance to the bowler hat and the tall hat. That the resemblance is distant may be understood from the fact that they are really very pretty and very becoming.

The new pannier skirt is a charming creation. The one illustrated may be treated in two different ways, either closed in front and finished with a

NEW PANNIER SKIRT.

wide shaped band or left open and finished with a narrow band and frill of lace.

JUDIC CHOLLET.

These May Manton patterns are cut in sizes for the blouse from 34 to 42 inches bust measure and for the skirt from 22 to 30 inches waist measure. Send 10 cents each for the patterns to this office, giving numbers, skirt 7434 and blouse 7353, and they will be promptly forwarded to you by mail. If in haste send an additional two cent stamp for letter postage. When ordering use coupon.

No..... Size.....
Name .....
Address .....
.....

—Interested in outdoor life? Read the gossip on the Press sporting page.

COURT ISSUES WASTE WRIT FIRST SINCE THE YEAR 1830

Trenton, June 8 (Special).—A novel action was begun in the Court of Chancery yesterday afternoon the like of which has not before been instituted under the jurisdiction of this Court since 1830. Chancellor Walker issued a paper called a write of waste, and though the action was begun in the Court of Chancery, all the subsequent proceedings will be heard in the Supreme Court. This is the only kind of suit which may be started in the Court of Equity and have its subsequent hearing in the Supreme Court, of the Court of Law.

The writ was directed to the sheriff of Bergen county and was issued in behalf of John Craven & Son Co., a Jersey City real estate concern, and was directed against Moliniari & Co. The defendants are charged with wasting and destroying property of the complainants on Division street, Jersey City, and the writ requires them to show cause at the State House on June 18 why they should not be restrained from further destruction of the property. The defendants have a lease on the property for a term of years.

NEW YORK AMUSEMENTS

That tremendously interesting farce of ingenious construction and subtle wit, "Officer 666," continues to patrol his post at the Gaiety theatre, where this popular cop has donned a cool summer uniform in which to continue his trail of the crafty crook whose mysterious movements, in the play, have been the cause of continuous surveillance and convulsing cachinnation since he went on duty at that playhouse seven months ago.

"Will you please advise me how to begin to study for the musical comedy stage" ran a letter from a member of the fair sex to George M. Cohan, to which Mr. Cohan replied:

"Join the army. The discipline to be acquired there is invaluable. Besides, you will learn how to mark time, an accomplishment not possessed by 90% of your sisters already on the boards."

Luna has had an endless stream of patrons since the opening of Coney Island's new show place a week ago. The expectations of the management who foresaw the opportunity for a huge amusement place to supplant burned Dreamland and old Luna Park have more than been fulfilled. No resort of its kind ever drew as many persons as have filed through the gates afternoon and evening. There is good reason for the big attendance. Aside from the many attractions that has been provided Luna is a beauty spot worth going miles to see. With its wonderful illumination from crescents strung around its skyline and myriads of incandescents interspersed among large flaming arc lights a picture is presented that has no comparison anywhere. Almost daily sailors from Atlantic liners have flooded to Coney on their arrival in port to get a nearer view of the spectacle they have seen from far at sea. The novel diversity of the two hundred odd amusements to be found in the new park also have appealed to visitors. In selecting them the idea of providing every conceivable motion was borne in mind. There is no end of slides, glides, rides, whirls and twirls. Among them are almost innumerable fun-making devices so that no matter which way one turns there is a shout, a laugh or an exclamation of wonderment.

To those who visited the Union Square theatre during the past week it is useless to point out the point of superiority of the show at that house over the variety shows that are given at other houses. This week's program is exceptionally strong and that secured for next week contains even more sensational headliners. Any one feature is of sufficient strength to headline an ordinary vaudeville entertainment. The stellar attraction will be the clever and original Dutch playlet, "In Old Edam," offered by Sam Chip and Mary Marble, well known musical comedy stars, supported by John W. Dunne. "In Old Edam," which was written especially for exploiting the talents of these two gifted people by Anna Marble Pollock is as the name suggests, a little Dutch skit which tells a pretty and dainty story. A genuine ovation will be given the perennial favorites, Harry Fox, the funniest of comedians, and the pretty and graceful dancers, the Millership Sisters, in their new vaudeville specialty called "Artistic Oddities."

FUNERAL OF BENJ. CANFIELD.

The funeral of Benjamin Canfield formerly of this city, was held at the late home in Newark, yesterday. He died on Tuesday. Mr. Canfield was the son of Mrs. Mary A. Canfield and the late James N. Canfield. The burial was at Glen Ridge.

—It's a cinch that poor old Paul doesn't get all that's coming to him from those who rob Peter.

ANTI-TUBERCULOSIS LEAGUE'S COLUMN

(Every Saturday).
CONTRIBUTORS:
Mrs. E. F. Feickert, Mrs. Allan Cowperthwait, Mrs. C. L. Riley, Dr. Clara DeH. Krans, Dr. H. D. Corbusier, Ernest L. Ransome, S. T. Carter, Jr.

TUBERCULOSIS CLASS AND DISPENSARY.

The Anti-Tuberculosis League undertook some two years ago to form a "class" for tuberculous persons, that was roughly modelled after the very successful ones in Boston and New York. The essential features of the class, as distinguished from the dispensary, are a social element and the development of an intimate relationship between the patients on the one hand, and nurses, doctors and lay-henpers on the other.

Now these features were emphasized because of a fundamental principle, underlying all anti-tuberculosis work; that is to say, every victim of the disease must be taught carefulness, watched, and treated without regard to cost. Questions of pauperization, such as enter into philantrophy pure and simple, or of gratitude or appreciation, are of no moment here. The consumptive, if left to himself, is a menace to himself his own family, and the community; and therefore he must be treated even if he demands inducement. Hence the class was created with its club atmosphere, as an attempted solution of the problem.

At the class meetings are gathered various social and medical types, excepting the far advanced cases and other heavy germ carriers, who of course would form a too dangerous congregation. As the hour of assembling is in the afternoon, it is mostly women and children who come to eat some light wholesome refreshments, provided by the member of the visitors' committee on duty for the day, to chat or play games, and to get advice. While the members divert themselves, the nurse weighs some, makes her records, and sends those whom she thinks need attention to see the physician in the adjoining room—and those also go of their own accord who wish a medical consultation. Of course the games and eatables attract children who are not tuberculous, but as the number is not large, these mischievous guests are overlooked, for the class has an educative purpose in view that is well served by the impressions made on the plastic minds of these youngsters. Among the diversions provided, none has been more popular than story telling, and it is a picture worth seeing, these girls and boys, affected with a disease of a seriousness they cannot realize, gathered about the story-teller with their intense, absorbed faces.

A great variety of cases come to the class, and it has to serve as a dispensary to a certain extent to all comers, old and young, advanced and incipient, parents who will not give up home ties for an institution, arrested cases to be guided as they resume the old laborious life, and above all come those in whom there is the suspicion of beginning trouble. Of these last some improve quickly on a tonic, a brief rest, or the relief of some overlooked local disturbance; but others show some sign after a while, or respond to some test, that indicates the presence of the tubercle bacillus; and if such consent, the nurse takes him or her to the sanatorium examiner, who usually does his best to provide for the applicant. However, the class has more difficult situations to face, and space will permit of only two illustrations: One day the doctor handed a prescription to a woman, remarking at the same time that she should drink a quart of milk daily. At the next meeting this woman turned up in worse condition and with a longer tale of woe—and woe it was indeed—in which physical mingled with domestic misery. As for the prescription, she explained, "It's in the gutter now, and where d'ye suppose it'd be, for all the money I've got to buy it any how." And as the result of several such episodes, a small sum has been collected that provides for about a quarter of such cases.

Another women, who refused to break up her home in order to go institutional care, had received instructions about fixing up a place for outdoor home treatment. When she was visited in her backyard, it was found that she occupied an old wagon-house, completely shut in, except where an opening had accidentally been broken in half a door while her couch was an old rocking chair, with back too low to support her head, and a board stretched from the seat to a stool, making a sort of scaffolding on which she balanced herself painfully. Every now and then she would go indoors to rest on the bed and to divert herself by running the sewing machine, which stood by a window whence she could see the passing shows of the street. It is on account of many similar incidents that the class is trying to extend its jurisdiction to the home.

Such then is the work of the class—to offer diversion, to examine, to give or prescribe drugs and cod-liver oil, to ask the Organized Aid Society for milk, etc., to instruct, and to direct home treatment when there is no private physician, unless he requests it, and also to make early diagnosis for private physicians in cases too poor to pay the doctor for making the necessary tests and observations, but able to afford the subsequent routine office visits.

A. M. GRIFFEN CO.
119-123 EAST FRONT ST., PLAINFIELD, N. J.
Two 'Phones 6 214

Summer Necessities and Comforts

Which we invite your attention to at this time.

Baldwin Refrigerators, Oil Stoves and Ovens, Wire Food Safes, Water, Coolers, Ice Cream Freezers in Galvanized and Wood Tubs, Fireless Cook Stoves, Hand and Electric Cleaners, Hammocks, Rubber Hose, Nozzles and Sprays.

DELIVERIES:—
West of Park Avenue, leave 7:30 a. m.
West of Somerset Street, leave 1:30 p. m.
East of Park Avenue, leave 10:00 a. m.
East of Somerset Street, leave 3:30 p. m.

If our materials are going into your building, you may be sure it will be a good one. We maintain uniform high grades of everything.

J.D. Loizeaux Lumber Co.

East End Yard — North Ave. & Berckman St.
West End Yard — Rock Ave. near Front St.
Tel. 1776.

IF IT ISN'T A SUFFRAGETTE

It is sure to be something else and the owner of the glass is the loser in the end, UNLESS he is protected by

PLATE GLASS INSURANCE

Are YOU willing to take the chance when protection costs so little when OUR SERVICE (meaning the promptest possible replacements) can be obtained. So long as glass is brittle—let us serve you.

REAL ESTATE LOANS RENTS **GEO. M. CLARKE CO.** Babcock Bldg., Telephone 205 Plainfield

PAINTERS AND DECORATORS.

AGENTS FOR
LIKE TILE
The Sanitary Wall Covering
WOOD KRUSTA
Aorochrome Washable Wall Decoration.
Interior Decoration a Specialty
Woolston & Buckle
Painters and Decorators,
145 NORTH AVENUE.

Paint that Stays Painted

That has been my slogan for years aim to do the best possible painting—using only the best materials hat the manufacturers can furnish and employing the most skilled mechanics that can be procured. I stand back of every job I do, and when am allowed to use my own judgment n regard to the best method of doing t, I will gladly make good any work hat by any chance proves defective

JAMES C. HANSEN
Dealer in Wall Paper, Paints, Oils, Glass, Etc.
41 East Front St., Plainfield. Tel. 34
Estimates cheerfully furnished.

JOHANSEN BROTHERS
Painters & Decorators
OFFICE 169 NORTH AVE.
The Mulford Real Estate Agency
First Class Work Guaranteed.

M. WARRENI
PAINTER, DECORATOR and PAPERHANGER
65 SOMERSET ST.
Opp. Saengerbund Hall. Tel. Con

CHAS. KEIDERLING
FURNITURE PACKER.
Furniture, Trunks, Pictures, China, Glass and Bric-a-Brac Packed and Crated for Storage and Shipping. Storage Rooms to Let.
Tel. 559-J. 258 E. Front St.

Hodge's Pharmacy
Y. M. C. A. BUILDING.
BELLE MEAD SWEETS.
Telephone 62.

HARDWOOD FLOORING
PARQUETRY.
OLD FLOORS REFINISHED.
GEO. E. WATT
130 North Ave. Tel. 333-W.

COAL DEALERS.

Take the advice of those who know, and buy your coal NOW. My coal is all fresh MINED COAL THOROUGHLY SCREENED, leaves the minimum residue of ash and clinkers—the fuel you should have if you want entire fuel satisfaction. Call on me or 'Phone 1569 and let us talk it over NOW.

Richard Parrott, Jr.
683 South Second St.

COAL
KINDLING AND GRATE WOOD
WALTER TEMPLE
674 SOUTH SECOND STREET.
TELEPHONE 231 PLAINFIELD.

TenEyck & Harris,
Dealers in
LEHIGH VALLEY COAL
Office Rowley's Drug Store, 218 W. Front St. Tel. 2081-J.

TenEyck & Kelley
COAL
741 South Ave. Tel. 1155

GEO. O. STEVENS COAL 747 WEST FRONT ST.

R. L. CLINE
(Successor to C. H. Rugg & Co.)
BEST QUALITY LEHIGH COAL
Yard and office 432 W. 3d St. Tel. 98

N. MEYERS & SONS
COAL
COKE AND WOOD
Office Tel. 1152-w Yard Tel. 1911-w
21 Watchung Av. 4th & Washington Sts

"I Consider this the true form of Life Insurance"

is what a Wisconsin business man says of the Monthly Income policy of The Prudential. His opinion is shared by every man who knows the many valuable features of this most attractive contract. Write for descriptive booklet.

THE PRUDENTIAL HAS THE STRENGTH OF GIBRALTAR

The Prudential

Founded by JOHN F. DRYDEN,
Pioneer of Industrial Insurance in America

Assets $4,450,000.00

WHEREVER YOUR SUMMER TRIP MAY TAKE YOU

You will find Travelers' Cheques a safe and convenient way of carrying your funds. They are issued in denominations of $10, $20, $50 and $100, are self-identifying, and are accepted at full value in every country of the world. This Company issues at current rates.

TRAVELERS' CHEQUES and LETTERS OF CREDIT.

THE PLAINFIELD TRUST COMPANY

SUMMER FURNISHINGS

Decide To-day To Have Cool Fresh Delicious Food And Water This Summer With An AUTOMATIC REFRIGERATOR

REFRIGERATORS, AWNINGS, SCREENS, PORCH FURNITURE.

We are quite sure that no other store can show you the large assortment of summer furnishings that we have; in fact, it's the greatest ever shown in town; all good complete well made goods; suitable for everybody at the most moderate prices.

AWNINGS! AWNINGS! AWNINGS!

The oldest established makers of good awnings in these parts. Get our estimate for a good job.

SHIRLEY & JOHNSTON

BABCOCK BUILDING PLAINFIELD, N. J.

Not a Luxury

A bank account should not be regarded as a luxury. It is a necessity. Everyone who desires to prosper should have one.

Why put it off? Start one now with the Plainfield Savings Bank.

4 PER CENT. INTEREST PAID.

PLAINFIELD SAVINGS BANK

Plainfield, N. J.

Only Savings Bank in Plainfield

Try Press Want Ads.

CAN'T DELIVER BEER AWAY FROM "HOME"

Wholesalers Can Only Sell in Town for Which License is Issued.

By direction of the County Court Prosecutor George S. Silzer, of Middlesex county, has sent copies of the rulings on the question of a wholesaler's right to deliver beer in any other city, township or borough than the one in which he is licensed to all the holders of wholesale licenses in the county.

His communication is as follows:

"Judge Daly has directed me to send to you a copy of the decision recently rendered by the Supreme Court of New Jersey in the case of the State vs. Brown, and also an opinion delivered by Judge Daly himself, dealing with the question of the right of wholesalers to deliver beer; both of which are enclosed.

"By these opinions you will see that a person holding a wholesale license has no right to sell or deliver beer in any other city, township or borough except that in which he is licensed.

"You will also observe that if the seller selects an express company for the purpose of delivery he is likewise guilty.

"Judge Daly announced this day in open court that since the law is now settled, the wholesalers of this county must hereafter abide by the law, and see that they make no sales or deliveries in other territory than the place where licensed. In this way further difficulty will be avoided.

"Yours truly,
"GEORGE S. SILZER,
"Prosecutor."

The opinion by Judge Daly follows:

"State vs. Dominick Kopek. On demurrer to Indictment for the Illegal Sale of Bottled Beer.

"The defendent, Dominick Kopek, was granted a wholesale liquor license in the Borough of Spotswood and was indicted because of sales of bottled beer in the Borough of Helmetta, and the question raised by his demurrer is, 'Can a person who holds a wholesale license for the sale of liquors sell or deliver his wares in any other municipality than the municipality wherein the license is granted?' That such a license granted in one county could not be exercised in another county was distinctly settled by the case of State vs. Kind, 80 N. J. Law, 176, 75 Atl. 438 affirmed 80 N. J. Law, 466, 78 Atl. 135; but it was contended that the decision in that case did not pass on the question of whether or not a license granted in one municipality in a county could be exercised throughout the county generally. It was contended that such a license carried it privilege throughout the entire county, and from a reading of the brief filed by the counsel in this case there appeared intelligent argument in support of this contention, but now the question involved is specifically answered under the recent case of State vs. Brown, 82 Atl. 302. A wholesale liquor license authorized to carry on the liquor business in a municipality cannot sell or deliver liquors outside of that municipality. The demurrer is over-ruled.

"April 16, 1912."

The Supreme Court decision follows:

"State vs. Brown. (Supreme Court of New Jersey. Feb. 27, 1912.)

"A wholesale liquor license, authorized to carry on the liquor business in a city, who accepts and fills orders for liquor for persons outside of the city, and who delivers the liquor to them from his wagon, is guilty of selling liquor outside of the city without a license.

"Where a wholesale liquor licensee, authorized to sell liquor in a city, filled orders for liquor for persons outside of the city, and delivered the liquor to a common carrier for delivery to the buyers, and the carrier was the agent of the licensee in making the delivery, the licensee was guilty of selling liquor outside of the city without a license.

"One challenging the validity of his conviction of crime under Criminal Procedure Act (2 Comp. St. 1910 p. 1863) page 136, may not obtain a reversal on the ground of inaccuracies in the instructions not producing manifest injury.

"Thomas Brown was convicted of crime, and he brings error. Affirmed."

HOUDEN WILL SEEK TO EXPLAIN SPIRITUALISM

On Monday and Tuesday evenings in the Y. M. C. A. hall will be offered an entertainment quite out of the ordinary in the demonstrations of famous Hondon the Man of Mystery. Hondon holds that spiritualism can be accounted for by scientific principles and natural laws and that all the manifestations given by the greatest mediums can be explained without resorting to the theory of supernatural power.

In his "Mystic Seance," Hondon will reproduce and explain all the wonderful demonstrations offered by such mediums as Paladino.

Among other features of the performance may be mentioned spirit-rappings, table lifting, thought reading, the reading and answering of unseen questions written by the audience and a weird "Dark Seance" during which musical instruments are played upon by invisible hands as they glide through space above the heads of the audience.

Y. M. C. A. Hall

Monday and Tuesday Eve'g, June 10 and 11

AT 8 O'CLOCK

The Latest Oriental Sensation

Spiritualism Exposed

How Mediums Fool the Public

The Great

HOUDON

THE MAN OF MYSTERY

(Late of Calcutta, India)
In His Famous

Scientific Test Seance

Strange, Startling, Sensational.

DON'T MISS IT.

Adults, 20c; Children under 15, 10c.
6 7 3

—Must be goat's milk that Teddy drinks, judging by his proclivity to butt in.—Florida Times-Union.

SERVICE

As a customer of this Bank you will appreciate the advantages of our Service in the furtherance of your business. Every member of our staff, officers as well as clerks, stands ready to serve you in every possible way. May we have the opportunity?

THE STATE TRUST COMPANY

Capital $100,000.00.

"GUARANTEED FOR ALL TIME"

Abbottisms

THE MAN WHO DRIVES HIS OWN CAR finds the logical car in the ABBOTT-DETROIT.

The Abbott gives him luxury without ostentation; ample power without waste; reliability and comfort under all riding conditions; perfect simplicity of operation; and easy access to every vital part.

In addition, he has the Abbott Service Department. The Abbott-Detroit is as nearly trouble-proof as it is humanly possible for a machine to be. But troubles do sometimes happen. We do not claim infallibility. And when they do we are here, glad and ready to correct them. That's all part of the famous Abbott "Guarantee For All Time," you know.

Abbott "44"		Abbott "30"	
Seven-Passenger Touring	$1,800	Five-Passenger Touring	$1,350
Demi-Tonneau, four or five-passenger	1,775	Fore-Door Roadster	1,275
Fore-Door Limousine, fully equipped	3,000	Colonial Coupe, fully equipped	2,150

Service Garage, Inc. Dunellen, N. J., 'Phone 1273-R.

Plainfield Show Rooms, 153 East Fourth Street, 'Phone 570.

New York is the most critical city in the world and New Yorkers the most difficult to satisfy. The experience of a score of New York men of note with their Abbott cars has been done into an exquisitely printed and decorated booklet called "Bouquets." A copy is freely yours for the asking; as is also a copy of our Art Catalog. Write or Phone for Them.

The Central Railroad Co. of New Jersey

Will Sell at

PUBLIC AUCTION

At Its Freight Station.

ELIZABETH, N. J.

TUESDAY, JUNE 11, 1912,
From 10 a. m. to 4 p. m.

Unclaimed and Refused Property

120 Trunks, 13 Bundles and Bags, 55 Dress Suit Cases, 12 Bicycles, 28 Telescopes, 17 Baby Carriages, 90 Satchels, 600 Umbrellas, 15 Boxes, 33 Miscellaneous Articles, 10 Baskets, 1 lot Poles, 1 Tool Box.

RA E. WHYTE, Gen. Baggage Agent
6 5-7 8

KINDLING AND GRATE WOOD

Prompt deliveries. Orders received at

89 SOMERSET STREET.

JOHN MOBUS

P. O. Box 320 Telephone 19-F-41

RIVANTINOS & JELLING

Successors to Alex. Lusardi.

Foreign and Domestic Fruits, Choice Confectionery, Nuts, Cigars, etc.

211 W. FRONT ST. Tel. 866-W

UP THE HUDSON TO West Point And Off Newburgh

SUNDAYS
June 9, 16 and 23

SPECIAL EXCURSIONS VIA NEW JERSEY CENTRAL

Connecting at Jersey City With Swift

SANDY HOOK ROUTE FLYER "MONMOUTH"

Round Trip $1.00 Children 50c

Leave Clinton Ave. 8.45, Grant Ave. 8.47, Plainfield 8.52 a. m.

6 6 2 tu s

J. C. POPE & CO.

INSURANCE AGENTS

110 W. Front St. Plainfield, N. J

—Some of us spend all our lives trying to catch up with tomorrow.

—Patience is a virtue, especially in the people who have to wait for us when we are late.

AMUSEMENTS.

PROCTOR'S

POPULAR PRICES
BEST REFINED VAUDEVILLE AND MOVING PICTURES.
Prices—Mat., 10c; Eve., 10c, 15c and 25c.

BASEBALL RESULTS

Displayed on Screen at every performance. All league games reported

TODAY'S PROGRAM

Travesty, "Mrs. MacBeth," Lillian Kingsbury & Co.; comediennes, Berry and Cater; characters, Frances Leonard; comedy musicians, Musical Lowes; wire artists, Ernesto Sisters.

REMOVAL SALE at CARL SILBERT'S JEWELRY STORE

219 WEST FRONT ST.
OPPOSITE PROCTOR'S.

BARGAINS----SPECIALS

The new Store will be located at 255 WEST FRONT STREET, Opposite Babcock Building.

JUNE TENTH.

1861—Battle of Big Bethel, Va.; Federals repulsed.
1892—Renomination of President Benjamin Harrison. Out of 906 votes in the Republican convention Harrison received 530.

PLAINFIELD DAILY PRESS

THE WEATHER.

Fair tonight and Tuesday; not much change in temperature.
Max., 75; Min., 43.

Established May 10, 1887. TEN PAGES. PLAINFIELD, NEW JERSEY, MONDAY, JUNE 10, 1912. TEN PAGES. Two Cents a Copy—$5 a Year.

CHURCHES MARK CHILDREN'S DAY

Canary Birds Augment Choir Music at the Park Avenue Baptist Exercises.

ELABORATE SERVICES

Striking Effects Obtained at the Observance in Grace M. E. Church—Infant Baptisms add to Interest of Programs.

All the friends and relatives of all the little folks of Grace M. E. Sunday-school seemed to have turned out yesterday with the flowers and sunshine, for the annual Children's Day service. Amid these propitious conditions, the little folks, by their sweetness and unusual ability, won their way a little further into loving hearts.

Bright music and devotional exercises opened the service, after which the infant children of Dr. and Mrs. Charles Lenard Moore, Mr. and Mrs. Thomas M. Jones, and Mr. and Mrs. Hand were presented for baptism. This was followed by a procession of flower-laden children, each wearing a letter, which, when turned during the recital of pretty verses by Adelaide Jones, spelled the word, "Greetings."

"Summer's eHralds," impersonated by Clifford Nelson and Alvin Hoagland, then appeared, blowing their horns and announcing summer's arrival.

William Smalley Schuck, the tiniest lad on the program, recited "Little Drops of Water," in a manner most winning. "Mother Nature's Clock," a big one, whose hands traveled through the months of the year, telling the flowers which they brought, mystfied the children.

The forming of a large sunflower, petal by petal, proved a novel exercise. Ruth Nichols, assisted by little Mary Nichols, sang with unusual ability a song about the daises; a large basket of which they carried between them. Bright recitations were given by Kenneth Lippincott, Edna Jones, Ruth and Robert Winckler, Eugene Taynor, Madeline Walker, Ruth Conover and Kitty May Cain.

Probably no number proved more popular than the song called "Smile," given by five boys, who, near the close of the song, turned their backs to the audience, each displaying a letter which formed the word. There were motion songs and musical monologues, and girls bearing hoops of red roses, who formed pretty figures as they sang.

After a brief, interesting talk by the pastor, Rev. C. C. Cain, the little folks marched to bright music across the platform, each receiveing a potted plant. This has always been a custom in Grace M. E. Sunday-school, and it is one of the prettiest features of Children's Day. Those taking part, besides the names already mentioned, were Mildred Harden, Grace Conover, Edna Mantz, Florence and Elizabeth Hoagland, Helen Nelson, Marion Jones, Bessie Taynor, Bessie Monk, Elizabeth Burton, Lucy Bodine, Albert Monk, Lester Morgan, David Flammer, Elmer Emmons, Walter Conover.

The exercises were conducted by Miss Mary G. Steiner, assisted by Charles Nichols, precentor, and Dyckman Winkler, violinist.

The Children's Day service was held at the Temple Baptist church, last night, when a special program was followed and an excellent address was made by Rev. Dr. W. W. Pratt, of this city. There were recitations by Harry Winn, Kenneth and Flossie Bouton, Mary Moore, Edith Jones and Melvin Conover. The choir of the church, under the direction of W. A. Conger, gave special selections. The church was attractively decorated with flowers by the teachers of the Sunday-school.

Rev. Gabriel Reid Maguire, pastor of the Park Avenue Baptist church, at the Children's Day service yesterday morning baptized Freida Mowen, Irma Mowen, Emily VanWinkle, Evelyn Manley and Preston Smith. The decorations were unusually elaborate, including an abundance of daisies arranged about the pulpit by the decorating committee, Mr. and Mrs. Charles VanWinkle. American flags were also used with pleasing effect. Ten canary birds were placed about the church and during the service their sweet singing could be heard above the exercises of the children.

The following comprised the Children's Day committee of arrangements: George E. Hall, chairman; Mrs. Charles VanWinkle, Mrs. W. S. Lowry, Mrs. Ada Cuming, Miss Elmira Runyon, Mrs. John Manley, Miss Florence G. Hawkins and Charles VanWinkle.

One of the pleasing features of the Children's Day service at the First Baptist church, yesterday afternoon, was a talk by Miss Marion Thomas, of the Clinton Avenue Baptist church, Newark. She told a Bible story in such a way as to hold the undivided

(Continued on page 4.)

FATHER MILLER TO GRADUATING CLASS

Baccalaureate Sermon of the College of St. Mary Commencement—Class Day.

In St. Joseph's R. C. church yesterday afternoon a bacalaureate sermon was deliverely by Rev. William Miller, who in the course of his address to the graduates of the College of Mt. St. Mary present told them that their success in life depended upon their faith in God.

Pror to the sermon the graduates, Miss Irene Duchesne, North Plainfield; Miss Loretta Nolan, Trenton; Miss Alice Jacard, New York, and four Sisters of Mercy, walked in procession up the aisle of the church in cap and gown. The undergraduates in white gowns, with smilax, lined up on both sides of the aisle holding green intertwined ribbons overhead under which the graduates passed. The professors of the college present were: John Alfred Brewster, Louise A. Tucker, Moriv Stoehr, A. Allan and Henry Barker.

Gounod's "Ave Marie" was sung by Sister Miriam. Then followed solemn benediction by Father Miller and Father Baldwin, college chaplain.

This afternoon at 2:30 o'clock there will be class day exercises at the Park Club auditorium. On Wednesday Bishop McFaul, of Trenton, will visit the College and present the diplomas and award the certificates to the graduates.

RECITAL BY PIANO PUPILS OF MISS GRACE P. KARR

The piano pupils of Miss Grace Powell Karr gave a recital Saturday afternoon at Miss Karr's studio in the Babcock building. The affair was largely attended by parents and friends of the pupils and the work of the young people was thoroughly enjoyed and appreciated. Miss Karr was also complimented upon the excellent results as shown in the playing of the pupils. The following took part in the program:

The Misses Lois C. Lord, Gladys R. Hadley, Jennie L. Peacock, Frances E. Avery, Alice F. Simons, Clara B. Hadley, Margaret H. Martin, L. Aleta MacDowell, Elizabeth and Sarah Schuck, Katherine Holt, Ethel J. Wendell, Grace Gedney, Eleanor V. Searing, Caroline B. Paoli, Beatrice E. DeCamp, Dorothy Manning, Helen E. Crane, Maria D. Dealing, Pearl C. Wendell, Mildred M. Clark, Lucy B. West and Howard E. Hile, Roy Love, Percy M. Stelle and Edward J. Shillinger. Miss Karr also took part in the program with her pupils.

The event of the musicale was the awarding of prizes for the year's work as per requirements, which were won by the Misses Maria D. Dealing, Alice F. Simons, Clara B. Hadley, Margaret H. Martin, Sarah L. Schuck, Ethel J. Wendell, Eleanor V. Searing, Dorothy Manning, Beatrice E. DeCamp, Mildred M. Clark and Percy M. Stelle.

CHRISTIAN WORK SOCIETY HOLDS BERRY FESTIVAL

The Ladies' Christian Work Society of Trinity Reformed church held a successful lawn festival Saturday afternoon on the lawn at the home of Mr. and Mrs. Edward Cooley on Watchung avenue. Strawberries, ice cream, home-made cakes and candies were sold and the society realized about $30 with which to liquidate its part of the church debt. The affair was held from 3 to 5 o'clock and during that time there was a large attendance of members and friends of the society.

Mrs. Edward T. Van Winkle was chairman of the general committee and with Mrs. Frank Templin,, Mrs. Peter Dilts and Mrs. Charles Mehlenbeck had charge of the ice cream and strawberries, assisted by other women of the society. Miss Minnie Williams was chairman of the candy committee, assisted by Mrs. J. T. Mac Murray, Miss Dampman, Mrs. William Kirch and Mrs. L. B. VanCamp. Mrs. T. R. VanZandt and Mrs. Winfield Schomp presided at the cake table and they were assisted by other women of the society.

AFFILIATED BOARDS.

The affiliatel Boards of Trade of Middlesex county and vicinity met in the Dunellen Borough Hall on Saturday and elected Charles McCormick, of New Brunswick, president; Albert Leon, Perth Amboy, vice president, and re-elected Charles M. Sheppard, South River, secretary, and W. P. Deering, treasurer. Plans were made to line up and have all outstanding Boards of Trade affiliated. D. P. Olmstead, of Perth Amboy, gave a practical talk on the condition of the roads and suggested adoption of English methods of improvement.

—Men's sole and heel waterproof, 75c and 90c, at "U. S. Shoe Repairing Co.," 122 East Front street. ***

HELL ISN'T HOT SAYS LECTURER

Bible Student Tells Audience Scriptures Never Described Sheol as Place of Torment.

HELL MEANS OBLIVION

General Secretary of International Bible Students' Assn. Refers to Part of Old Creed as "God-dishonoring Doctrine of Eternal Torture.

The Christian acceptation of the word "hell" as a place of eternal torment and torture is absolutely erroneous according to E. W. Brenneissen, general secretary of the International Bible Students Association, Brooklyn, who lectured at the Plainfield theatre yesterday afternoon. According to his reading of the Scriptures "hell" means the tomb, oblivion or death. He worked out a strong argument in support of this contention by rumerous Biblical citations which showed that the original Hebrew word "sheol" or Greek word "Hades" never bore the interpretation now ascribed to it by Christian denominations.

At the outset of his address he said they were there not to organize any new creed or cult of thought. There were enough of them in existence. Their object was to stimulate more live and real interest on Bibical study. Let them reason together and use their highest faculties in the consideration of this important consideration.

He deplored the fact that while intelligent people generally are quite properly no longer believing in the God-dishonoring doctrine of eternal torture in a hell by fire proof demons, that they are at the same time discarding the Bible as the word of God because the ministers in general claim that it teaches and is responsible for such terrible views. He proceeded to show that the "hell" of the

(Continued on page 6.)

FORMER PLAINFIELDER DIES AT HIS NEWARK HOME

Henry Meyer, a former Plainfield resident for twenty-four years, but for the past twelve years residing in Newark, died at his home, 152 William street, that city, on Saturday, after a lingering illness with a complication of diseases. He is survived by a widow, one daughter, Mrs. M. R. Giles, of Plainfield; three sons, Henry, Charles and Fred, at home, and three children by a former marriage.

The funeral service will be held at his late home 152 William street, Newark, this afternoon.

STAWBERRY FESTIVAL TO HELP BUY A TYPEWRITER

The Young People's Society of the First Baptist church will give a strawberry and ice cream festival on the lawn adjoining the church tomorrow night, the purpose being to raise money with which to purchase a typewriter for Miss Stella Relyea, the church missionary in China. If stormy the affair will be held in the church.

The general committee in charge comprises Harold Robins, Sidney Mackey, Hollis Cubberley, Heber Cubberley, Miss Ruth Day and Miss Helen Armstrong. Miss Ruth Day and Miss Marie Fountain will have charge of the cake table, Miss Marguerite Lee and Miss Marjorie the candy table; Mrs. John Perry, Mrs. Louis Matlack and Miss Leora Henry the rose garden; Hollis Cubberley and Miss Marjorie Cubberley the "clipping" table; Miss Helen Armstrong and Miss Lillian Teeter the lemonade and Miss Lillian Fountain the tables. Robin Brown is chairman of the committee of waiters.

MOTORCYCLE TRIP.

The Motor Cycle Club had an enjoyable outing yesterday to Midland Beach. Among the party were: "Ed." Honeyman, Ralph Auerbach, Juenis Stickheint, Percy Haberle, "Ben" Hull, Gus Johnson, W. D. Miller, Jack Horner, Ben Hurawitz, Leslie Sampson and J. J. Moore. Three of the members left for South Beach and did not reach home until 2 a. m. Fred Pratt, who had no light had the misfortune of not being able to elude the vigilance of the borough "cops" and had to pay a sum of two dollars this morning for non-observance of the ordinance.

WILLIAM LITTLE BURIED.

The funeral of William Little was held at 402 Park avenue, at 2:30 o'clock yesterday afternoon. Rev. Dr. Philip B. Strong, pastor of the First Baptist church, officiated and the burial was in Hillside cemetery.

—Cars to rent by the hour, day or week, with driver. Service Garage, Dunellen. ***

WASHINGTON ROCK FUND REACHES $808

In Less Than a Week; Many More Probable Contributors to Be Heard From.

The Washington Rock memeroial committee can report that in less than a week the sum of $808.50 has been received and there are many more to be heard from. The following list, with the one published last Thursday, completes the famalies of honor to date:

Mr. and Mrs. B. A. Hegeman
Mr. and Mrs. George P. Mellick
Mr. and Mrs. Joseph Tate
M r. and Mrs. Pitkin
Mr. and Mrs. Richard Moldenke
Mr. and Mrs. Walter B. Gunton
Miss Helen V. Conlin
Mrs. Charles Hyde
Mr. and Mrs. H. E. Bowen
Dr. and Mrs. N. V. Currie
Mr. and Miss Colton
Alexander Gilbert
Mr. and Mrs. John F. Harman
Rev. William H. Neilson
Mrs. Sarah C. Provost
Mr. and Mrs. George S. Clay
Mr. and Mrs. W. A. Garrigues
Mr. and Mrs. Edward L. Suffern
William R. Cock
Mr. and Mrs. Richard S. Gornon
Mrs. Corlies
Mr. and Mrs. Megrew
Mr. and Mrs. H. D. Hibbard
Mr. and Miss Huntington
Mr. and Mrs. David H. Rowland
Dr. and Mrs. Wm. H. Murray
Mr. and Mrs. George W. Day
The Misses Manning.

AUTOMOBILE 'BUS CATCHES AFIRE IN SO. PLAINFIELD

The Dunellen-Plainfield and South Plainfield auto 'bus caught fire Saturday night, while waiting in front of the Hotel Thornton in South Plainfield. The blaze was caused by an overfilled gasoline tank and a cigarette. Who dropped the cigarette is not known.

Charles Thornton, proprietor of the hotel, took a small fire extinguisher which stood back of the bar and Michael Saverd a larger one which stood in the main hall and soon had the blaze under control.

The damaged 'bus was taken to the Dunellen garage for repairs.

AGED SPINSTER DIES WHILE VISITING HERE

Miss Sarah Ridgway, aged 70 years, of Brooklyn, died last night at the home of Mr. and Mrs. Augustus Smith, 142 DeLacy avenue, the borough, where she had been visiting for the past two months. She had been ill a long time. Her nearest relatives are nieces and nephews who live in Brooklyn. Miss Ridgway was a member of an Episcopal church in Brooklyn. The funeral will be held at the home of Mr. and Mrs. Smith on DeLacy avenue, Wednesday afternoon at 2:15 o'clock. Rev. H. M. Pearse, rector of Christ church, South Amboy, will officiate and the burial will be in Greenwood cemetery, Brooklyn.

STORY OF A RESCUE FROM SURF AT ATLANTIC CITY

A despatch from Atlantic City to the New York World, this morning, has an account of a rescue from the surf of "Ralph Merrill, of Plainfield, N. J.," According to the story, Merrill entered the water about 2 o'clock yesterday and immediately started to swim out toward the end of Young's Pier. He swam a quarter of a mile and then started back. Several hundred feet from shore his strength was spent and he was at the mercy of the waves and the undertow.

Two bathers swimming beyond the breaker line hurried to Merrill's assistance and succeeded in holding the senseless man up until the arrival of the lifeboat. The rescue was witnessed by thousands of people who lined the sidewalk. Dr. Beckwith, chief of the beach corps, revived Merrill in the hospital tent and he was able to go home within a short time.

ODD FELLOWS' MEMORIAL.

A large delegation of Odd Fellows, of this city, representing Queen City Lodge, No. 226, and Plainfield Lodge, No. 44, went to Rahway yesterday upon invitation of Essex County Lodge, No. 27, of that place, and participated in the service of the Odd Fellows' memorial day. The chaplain of the Rahway lodge, and several ministers had charge of and took part in the service, while the lodges decorated the graves of deceased members in Rahway.

BUSINESS MEN TO MEET.

The Business Men's Association will hold a meeting in the Chamber of Commerce rooms, 218 Park avenue, tonight. Matters of financial importance will be discussed.

BRILLIANT CLOSE TO HORSE SHOW

Crowd Lines Rail Four Deep to See Hunters and Jumpers in Action.

RUNAWAY GIVES THRILL

"Henry Navarre" Circles the Ring at Terrific Speed Before Gus. Johnson Pulls Him in—A Novice, Wins a Championship.

The fact that the championship classes were to be judged and the program offered unusual attractions in the classes for hunters and jumpers, was the means of attracting the largest crowd of the week to the ninth annual horse show of the Plainfield Riding and Driving Club on Saturday. The successful termination of the show more than made up for the bad start on Thursday. The grandstand and privates boxes were thronged with enthusiastic spectators, while the people stood three and four deep along the rail all eagerly watching the exhibition of the finest thoroughbreds.

"My Butterfly," entered by L. M. Newgass, had the distinction of winning the championship saddle harness class. This chestnut mare made her first appearance in the novice class on Friday and won easily. Saturday she proved her worth by capturing one of the valuable prizes under the faultless riding of Jack Bowman.

Both of the champion harness classes went to Avondale Farm entries. "Nala" took the blue in Class 24, with Emil Seelig's "Royal Victoria" second. It was in this class that C. W. McCutchen's fine entry, "Henry Navarre," furnished some excitement. Driven by Gus. Johnson, the bay gelding started to run away Around the ring he went at terrific speed, but Johnson held fast and he finally had to lean way over the dash-

(Continued on page 8.)

INFANT'S BODY FOUND ON LEHIGH VALLEY TRACKS

An infant's body was found on the railroad track at Samptown, Saturday night. An Italian laborer passing on his way to South Plainfield discovered the corpse. He went to South Plainfield and reported his find at the barber shop. The barber, Vincent Sanitor, reported it to a Lehigh Valley Railroad detective, William Everhardt, who notified the coroner. The body was taken to a morgue in Perth Amboy. The infant was not more than a few hours old. It was wrapped in a piece of muslin.

D. ANDERSON EXPLAINS M. E. CHURCH ORGANIZATION

Dr. James R. Joy, of North Plainfield, who returned a few days ago from the General Conference of the Methodist church at Minneapolis, gave an interesting resume of the work of that conference at the evening service in the First M. E. church yesterday. His talk was preceded by a brief outline of the organization of the church by Rev. Dr. C. M. Anderson, the pastor. He explained the sub-divisions which include the quarterly conference over which the District superintendent presided, the Disfrict conference which meets once a year, the annual conference made up of ministers and laymen, the lay-electoral conference and the General Conference which meets at the same time.

Dr. Anderson said that Dr. Joy was one of the five delegates representing the Newark conference at the General conference. Dr. Joy then proceeded to tell of some of the most interesting incidents of the General conference, explaining some of the changes in the government of the church. He described in a clear and concise manner the procedure of the conference and what it means to each individual church. The talk was listened to with great interest by the large congregation.

WILL GO TO HARTFORD.

Mr. and Mrs. F. S. Thompson, of West End avenue, who have been residents of this city for several years, will remove to Hartford, Conn., the latter part of July. Mr. Thompson is one of the chiefs of the engineering department at the Pond Machine Tool Works, and he gives up this position to take a better one with the Pratt-Whitney Company, of Hartford, which is one of the branches of the Niles-Bement-Pond concern. Both Mr. and Mrs. Thompson are active workers at the First Baptist church, the former being a deacon and the latter a deaconness.

—Neuman Bros. will have for tomorrow's trade a large and choice assortment of fancy Jersey strawberries.

DR. R. D. TOMLINSON WEDS MISS JAHN

Simple Ceremony at the Home of Bride's Brother in Scotch Plains.

Miss Marion Jahn, daughter of Mrs. Rosina Jahn, of Scotch Plains, and Dr. Roland Davis Tomlinson, of New York, son of Dr. and Mrs. F. H. Tomlinson, of this city, were married Saturday night at 7 o'clock at the home of the bride's brother, Philip Jahn, in Scotch Plains, by Rev. Franklin K. Matthiews, pastor of the Scotch Plains Baptist church. They were unattended, being met at a bank of flowers in the parlor by the minister. The Lohengrin wedding march was played by the bride's sister, Miss Margaret Jahn.

The ceremony was attended by the immediate families and a few relatives. A collation was served, after which Mr. and Mrs. Tomlinson departed by automobile, amid a shower of confetti, for a two weeks' trip.

The house was prettily decorated in white and green with pink predominating in the dining room. The bride was gowned in a tailor-made travelling dress of white serge, and carried a shower bouquet of pink roses. The bride received a number of handsome gifts. Upon their return from their trip, Dr. and Mrs. Tomlinson will reside in New York city, where the groom pursues his profession.

NOVEL ENTERTAINMENT AT THE Y. M. C. A. TONIGHT

A novel entertainment is promised those who visit the Y. M. C. A. Hall this evening. Houdon, who has mystified and delighted audiences all over the world, will give a two-hour performance, during which he will reproduce and fully explain all the wonderful manifestations of the world's greatest mediums. He will produce such phenomena as spirit-rappings, table-lifting, messages from the dead, materialization, in fact all the startling manifestations given by

Houdon,
The Man of Mystery.

the Hindu "adepts." All this will be done on the open stage, in bright light, without apparatus or paraphernalia.

Demonstrations in thought-reading and the reading and answering of unseen questions written by the audience will also form an interesting feature of the program.

Houdon has appeared before many scientific men in Europe and this country and they have looked upon his work with wonder and surprise His work is entirely devoid of objectionable features.

SEARCH FOR FARMHAND.

Twenty dollars and a valuable diamond ring were stolen from Richard Faulkener, of Mount Horeb, yesterday morning. The alleged thief is a farmhand whom he employed a week ago from New York and who has disappeared. Faulkener has notified Jersey City and New York police and offers an award for his apprehension. The description he gives of the man is that he is about eighteen years of age, of medium height, with brown curly hair and dressed in a gray suit.

RECOVERING FROM FALL.

Frank Mcinerney, Jr., of Lenox avenue, who was recently inured in a fall from a house on Prospect avenue, where he was working and who has been under treatment at the hospital, returned home today.

NEEDS A PIANO.

The Italian Mission of the Redeemer, at 409 East Third street, is in need of a piano. The gift of one would be appreciated.

Auction Sale

tomorrow morning at 10 a. m. sharp at 964 West Seventh street; a fine lot of household furniture and mahogany pieces, including bric-a-brac. This will be a fine opportunity to get high grade goods. W. A. Schorb, auctioneer. ***

SCOTT WORKERS BACK ON THE JOB

Potter Management Gives no Hint of its Probable Course of Action.

CONFERENCE ON IN N. Y.

Employees of Hall and Fuchs and Lang Shops Hopeful That They Will Benefit by Settlement to Arise From Today's Meeting.

All the machinists of the Walter Scott Printing Press Machine Company resumed work this morning after a five days' idleness. The remaining strikers from the Fuchs & Lang Press Company, Carlstadt, Bergen county, and the Hall Printing Press Company, Dunellen, are awaiting the result of a conference which is taking place this afternoon in New Yorkbe tween representatives of the men and firms. The Potter Company management would not disclose what attitude they intended adopting when interviewed by a Daily Press reporter.

Regarding the statement made in Saturday's issue concerning the Tariff Bill on which a representative of Scott's firm was quoted as saying that it was never discussed at any conference held with the men's representatives, he wishes it made known that representatives of the other firms were not present at those conferences.

David J. Scott, head of Walter Scott & Co., is travelling on the Pacific Coast. His movements have been uncertain so that his company has been unable to communicate with him on the labor question.

MISSING JUNKMAN HOME; WASN'T ROBBER'S VICTIM

Anxiety for the safety of Amello Dillello, the Italian junkman, who disappeared when returning from Newark last Tuesday, and about whom sensational stories of robbery and murder were rumored, was allayed on Saturday, when it was learned that he was safe at his home in McCrea place. The members of his family are reticent regarding his whereabouts, but the police authorities are satisfied that he was not tied to a tree by robbers or mosquito bitten, and that he suffered no injury or harm at the hands of hold-up men.

NEW ORGAN HEARD AT ST. STEPHEN'S CHURCH

The new $1,600 organ recently installed in St. Stephen's Episcopal church, Netherwood, pealed out for the first time at yesterday's service. The congregation and the vestrymen were delighted wth it. Mrs. Russell R. Dorr organist is also well pleased, though she is of opinion that the best effects cannot be had by the manual system of blowing, and would like to see an electric motor installed. The slow method by which the air percalates through the pipes causes a wheezing noise which is disagreeable.

With that exception the organ is highly satisfactory. It is of plain, simple design with conclave pedals and electric action. Mrs. Dorr played the "Te Deum," an anthem and an offertory numbers and for a prelude to test the possibilities of shading and pianisimo effects the organist played the "Hymn of the Nuns." She also played the "March Romaine."

Y. W. C. A. FESTIVAL.

The lawn festival of the Young Women's Christian Association will be hold tomorrow evening under the auspices of the Silver Bay Club. There will be all manner of entertainment, including folk dances, music, stereopticon views and monologues.

CHURCH PICNIC.

Rev. C. L. Goodrich, pastor of the Congregational church, will take the Juniors on a picnic on Sturday. The young people are requested to meet him at the trolley station at 8:45 o'clock in the morning.

BEGIN EXAMS.

The State examinations for eighth grade pupils of the Plainfield and North Plainfield High Schools, and in all the schools of the northern portion of the State, commenced today.

HIGH SCHOOL EXHIBITION.

There will be an exhibition of manual work and domestic science at the High School Tuesday afternoon and evening and Wednesday afternoon.

PENNY SOCIAL.

Plainfield Camp, No. 10210, Modern Woodman of America, will hold a penny social Wednesday, June 12, at 8 p. m., in Coward Hall.

Special Announcement!

We take great pleasure in announcing to our patrons that **Miss R. Selig**, head demonstrator for **Kops Bros.**, manufacturers of the celebrated **NEMO** Corsets, will be at our store during the week of **June 10** and will meet our patrons and explain the many excellent quality points in the **Nemo Corset.**

During the demonstration we will put on sale the **"Solid Service Vacation Special."** This is a remarkable Corset, not a "self reducing," but suitable for stout and medium figures and as a "special" will be sold at **$2.00.** The number is limited. We are exceptionally fortunate and favored in getting this demonstration and you must come in and visit the department during the week.

Do You Want

A Dainty Dress for a summer afternoon?
A charming Party Dress?
A cool Suit of white?

You can find the materials for all of these or any other sort of a summer dress you may desire or in our "Ready-to-Wear" Department we can fit you out with any of the popular numbers in Dresses, Skirts, Waists, Coats and Blouses. Just now we are showing a very dainty line of Linens in natural and white.

EYES ONLY

An expert **optometrist** to examine your eyes.
Complicated Cases invited. **Headaches Relieved.**
Perfect Fitting Glasses—**$1.00, $2.00 or $3.00.**
Open daily from 9:30 till 5:30; consultation and examination free.

THE "WHITE STORE" IS PLAINFIELD'S SHOPPING CENTRE

JUNE UNDERMUSLIN SALE

This sale offers you a distinctiveness in the variety which is usually confined to the higher priced numbers.

Garments are all well made of nainsooks, cambrics and long cloths, with a charming diversity in the trimmings.

All at fully one-third below regular prices.
Gowns—**47c, 75c, 98c, $1.19, $1.29, $1.98.**
Princess Slips—**59c and 98c.**
Waists—**75c and $1.19.**
Combinations—**75c and 98c.**
Skirts—**47c, 75c, 98c, $1.29, $1.59, $1.98.**
Corset Covers—**22c, 39c and 47c.**
Drawers—**47c, 75c, 98c and $1.29.**

IN THE BASEMENT

This is a very busy season in the basement and we are calling your attention to a few specialties that are moving fast.

The **Alaska Ice Cream Freezer,** 1 to 6-quart—**$1.59 to $3.49.**
Lawn Mowers, 12 to 18-inch—**$2.50 to $3.75.**
Window Screens, all sizes—**25c to 55c.**
Screen Doors, all sizes—**98c to $1.49.**
Croquet Sets, from **$1.19 to $2.25.**
Gas Plates, 1, 2 and 3 burners—**98c to $3.49.**
Garden Hose, 3-ply, 50 foot lengths—**$7.50.**
Garden Hose, 3-ply, 25 foot lengths—**$2.98.**
Porch Screens, 6x8, in green—**$1.25.**
Screen Wire, by yard—**9c to 20c.**
North Pole Ice Cream Freezers, 1 to 4-quart size—**$1.00 to $2.00.**

A. E. FORCE & CO.
"The White Store"

SENATOR A. B. CUMMINS.

Says He Won't Accept Second Place on Republican Ticket.

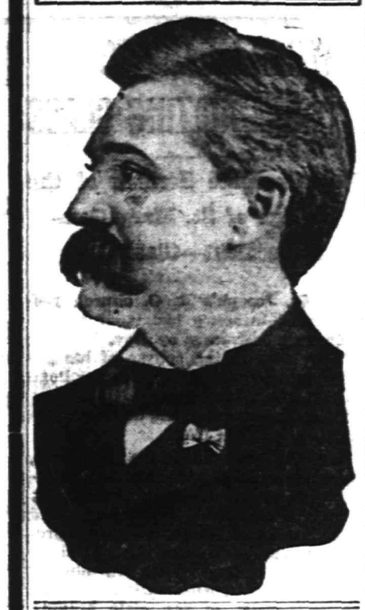

CUMMINS WON'T BE SECOND.

Nothing but the Presidential Nomination Will Satisfy Him.

Washington, June 10.—Senator Cummins of Iowa emphatically denied a report from Chicago that he might complete the Taft ticket as vice presidential nominee. Mr. Cummins is himself nominally a candidate for the presidency and is thought to be waiting for the lightning to strike him in case of a deadlock.

"The report from Chicago," said Mr. Cummins, "must be just talk. It is known there, as it is here, that I would not accept the vice presidential nomination no matter who the presidential candidate might be."

SURGEON HURRIED IN AEROPLANE TO BOY

"Ambulance" Goes Across Lake In Five Minutes.

Penn Yan, N. Y., June 10.—Hugh Robinson, the aviator who has been flying from the aviation field of Glenn Curtis at Hammondsport for some time, converted his machine into an ambulance and carried a physician five miles to attend a patient.

The young son of Edward Petrie, while playing on the high stoop of the Urbana wire cellars on the west side of Lake Keuka, lost his balance and fell, fracturing his hip. A telegram call was sent for Dr. Alden at Hammondsport, but his automobile was out of commission. Robinson, who was flying at the time, volunteered to help the physician.

"Get in here beside me, and we'll see what we can do," he said, and the doctor, with his medicine case in one hand, accepted the invitation.

A gusty wind was blowing, but Robinson made a good start and pointed his aeroplane toward Urbana. Five minutes later Dr. Alden was setting young Petrie's fractured hip, while the populace stood around talking about the startling manner in which the physician had made his appearance.

WANAMAKER IS ANGRY.

Steamship Strike May Prevent Him From Attending Convention.

Havre, June 10.—The big new French liner France did not get away as expected. She was scheduled to sail on Saturday, but it was announced that her departure had been postponed and no reason was given. The company attributed the delay in her start to the lack of sufficient time for coaling. It appears, however, that the stokers went on strike at the last moment and demanded 110 francs a month instead of the 90 francs which they now receive. Captain Poncelet hopes to be able to secure new men and get his boat away this afternoon.

The passengers are furious. They offered to pay the difference between the present wages of the stokers and the increase demanded, but the captain declined to accept the offer. John Wanamaker, who was the spokesman of the party, was especially angry, as he is anxious to get to the Chicago Republican convention.

Weather Forecast.

Fair and somewhat warmer today; tomorrow fair; moderate westerly winds.

WEATHER EVERYWHERE.

Observations of the United States weather bureau taken at 8 p. m. yesterday follow:

	Temp.	Weather.
Albany	60	Clear
Atlantic City	66	Clear
Boston	58	Clear
Buffalo	62	Clear
Chicago	64	Clear
New Orleans	72	Cloudy
New York	64	Clear
St. Louis	68	Rain
Washington	66	Cloudy

—Nell—"Your friend the taxidermist seems to tell some mighty tall stories." Belle—"Yes, I always tell him he can't stuff me."

Bound Brook.

Mrs. J. C. Miller and son, of Woodcliffe, are visiting Hon. and Mrs. W. W. Smalley, while Mr. Miller is attending the General Synod of the Reformed church, at Grand Rapids, Mich.

N. S. Gidley, who has been seriously ill at Mt. Vernon, N. Y., has been brought to his home in South Bound Brook, where he is resting as comfortably as can be expected.

At 8 o'clock this evening Theodore Boretti, of Plainfield, will give a lecture in Italian on "The War and Its Consequences," at the Settlement House.

George B. Randolph, of Weston, has sold his fruit and vegetable farm of 100 acres to J. M. Hallack, of Mattituck, L. I.

Robert M. Schied, Jr., and George L. Wirtz are home from the University of Pennsylvania for their summer vacation.

The Epworth League of the Methodist church will hold a strawberry festival on the church lawn this evening.

Mr. and Mrs. B. A. Copeland, of Beechwood Heights, called on friends at Franklin Park, yesterday.

M. Dudley Mathews, of Beechwood Heights Nurseries, spent Sunday with friends at Wakefield, N. Y.

L. S. Bache has returned to his home after spending several days at Lake Dunmore, Vermont.

Somerset Lodge, No. 56, K. of P., will meet in Hamilton Hall at 8 o'clock this evening.

H. S. Johnson, of South Bound Brook, spent Sunday with relatives at Stoutsburg.

Eddie Blahnik spent Sunday with his parents at Griggstown.

A. Kipsey has opened a lunch room at East street and Main.

South Plainfield.

William Pace, formerly a resident of this village, was killed in Jersey City Saturday night, while at work in the Lehigh Valley yards there. Mr. Pace was 25 years old and a son of Mr. and Mrs. George Pace, of Somerville, formerly of the village. Pace married Miss Grace Terrell, daughter of Mr. and Mrs. Thomas Terrell, about three years ago. They lived here about a year and then moved to Jersey City. He is survived by a widow and one child.

Children's Day was observed at the Baptist church last night. The church was attractively decorated with palms, potted plants and June roses.

Mr. and Mrs. J. P. McDonough, of North Plainfield, vsited Mr. and Mrs. P. F. Kaine yesterday.

PHYSICIANS CONSIDER DRUG HABIT AND NOVEL

Atlantic City, June 10.—The drug habit, the attitude of anti-vivisectionists and the reading of certain kinds of novels were condemned at the fourth day's session of the American Medical Assocation.

President Jacobi called attention to the necessity for some action which would curb the drug habits. A resolution was passed calling upon Congress to place morphine and its derivatives, along with cocaine and allied preparations, in the list of the interstate commerce act.

The president also warned the members that some action should be taken to protect the pathologist against the crusade of the anti-vivisectionists, which, he said, has become so strong that there is danger that they may prevent important scientific research.

Dr. Smith Ely Jelliffe, of New York, in a paper on mental diseases, characaterized Ibsen's "Master Builder" as one of the type of novels which has done much to cause neurotics and psychopathics harm. Men and women who are subject to exaggerated mental impressions should be careful of the selection of their novels, he said.

Dr. M. L. Ravitch, of Lousville, Ky., advanced the startling theory that the germs of "American leprosy" are carried by robins and other birds.

MAY ESTABLISH PLAYGROUND.

Asbury Park, June 10.—Residents of this city are wondering whether "Hogarty Enclosure," a sign erected over property owned by Founder James A. Bradley, indicates, as some hold, that Mr. Bradley intends converting the property into a public playground. For years Mr. Bradley used the lot, at Main street and Fifth and Fourth avenues, for storing pipes, but in the last days the property has been cleared up, and a new fence erected about it. D. J. Hogarty, whose grocery store fronts the place, denied having purchased it and refused to say anything concerning the project or explain the use of his name on the sign.

—You can tell what sections of the city are developing fastest by looking through the Press real estate ads. Wherever there is real estate activity, there must be real estate advertising. And the more real estate advertising, the more real estate "activity."

PLAINFIELD'S NEIGHBORS

Dunellen & Vicinity

The Thespians who produced "A Count of No Account," netted $100 from the presentation of that comedy on Thursday and Friday nights last. They are having the matter of a further production at the Park Club house under consideration.

Children's Day exercises were held in most of the churches yesterday. Appropriate programs were discoursed. In the Methodist Episcopal church Rev. Dr. Knox addressed the children and conferred baptism upon a number.

Motorman A. E. Smith has been on the sick list for the past week but is now improving so rapidly that it is expected he will be able to report for duty with the Public Service Corporation shortly.

Miss E. L. Clark, who has been spending some time with Mr. and Mrs. Edward Pennock, has gone to Mount Gretna, Penn., where she will spend the summer in a bungalow.

Herman B. Eckert is building a new house at the corner of Washington and Third street. The house is being built of concrete and brick.

The W. C. T. U. will meet with Mrs. James L. Manning on Thursday, when the annual meeting and election of officers will be held.

The condition of Father Dunphy is considerably improved and it is hoped that he will soon be as well as ever.

There is quite a boom in the building trade out Dunellen way.

Whitehouse.

Rev. Mark Collins preached in the Reformed church at Peapack yesterday morning, and there was no service in the evening, because of the absence of the pastor, Rev. Thomas M. Simanton, who is attending the sessions of the General Synod at Grand Rapids, Mich. Next Sunday morning the Children's Day exercises will be held and the rite of infant baptism will be administered. The members of the Christian Endeavor Society will meet in the chapel this evening for the purpose of electing officers for the ensuing six months.

Announcement is made of the wedding of Elias Potter, of Peapack, and Miss Getchen, of New York. The ceremony was performed on Thursday evening at the parsonage of the Methodist church at Gladstone by Rev. G. M. W. Fulcomer, in the presence of a few friends of the couple. Mr. Potter is an employe of the Blair estate, and he and his bride will make their home in Peapack.

The following have been elected members of the consistory of the Reformed church at Readington: Elders, William E. Dow, John Mattison and J. V. F. Schomp; deacons, Robert Potts and William T. Hageman. They will be installed on Sunday morning, June 16.

There will be a special meeting of the Wishborne Club at the home of Mrs. Herbert H. Shutt next Wednesday afternoon, for the purpose of deciding as to whether or not a fair will be held this summer for the benefit of the concrete sidewalk fund.

The funeral of Mrs. Annie Hoffman, twenty-one years old, widow of George S. Hoffman, was held at Lebanon Friday. Mrs. Hoffman died in the City Hospital in Newark. She leaves three children. Her husband died about three weeks ago.

Word has been received at Peapack of the serious illness of Mrs. Mary Vanness, formerly of that place, at the home of her son, George Vanness, in Dover, from a complication of diseases.

Miss Rilla Sloan, of Lebanon, will be one of the fourteen graduates of the High Bridge High School at the exercises, which are to be held in the Reformed church there on Thursday evening next.

Miss Iva K. Vander Voort, of Whitehouse Station, sang at the Children's Day services in the Methodist church in Whitehouse yesterday morning.

Miss Mareta Gano reached home at New Germantown Friday, from Dayton, Va., where she was graduated from a young women's seminary.

Mr. and Mrs. John Stout returned to their home in Chester Friday, after a visit to their daughter, Mrs. Charles Swick, at Peapack.

Miss Edith Hockenbury, of Centreville, is spending some time with her sister, Mrs. Edward Van Arsdale, at Skillman.

Children's Day exercises in the Methodist church at Centreville will not be held until Sunday evening, June 16.

Miss Bessie Conover, of Belvidere, is spending a week with Mr. and Mrs. James Welsh at their home at Peapack.

Miss Elizabeth Little, of Peapack, has been taken to a hospital in Summit, where she will undergo an operation.

New Providence.

Miss Alvira H. Farr, teacher in grades one and two, in School No. 1, Berkeley Heights, New Providence Township, has been notified by the State department of public education that she had successfully passed the State requirements for an elementary State teachers' certificate.

The monthly union service of the three churches took place last night in the Presbyterian church. It was in charge of Rev. Reid S. Dickson. The choir under the leadership of Professor Arthur G. Balcom furnished special music.

"A Revival Needed" was the morning topic of Rev. W. A. L. Jett, rector of St. Luke's Mission, Murray Hill, yesterday morning, and in the afternoon at 4 o'clock the Sunday-school held its Children's Day exercises in the church.

In the absence of Rev. Jesse L. Peck, pastor of the Methodist church, who is on a trip to Palestine, the pulpit of the church was occupied yesterday by Rev. Paul Dennis, of South Orange.

Theodore Crane, of Long Hill, Chatham Township, who injured his knee by slipping from a ladder in a barn on his father's estate, here, is slowly recovering at his home.

Freeholder Bradford Jones is having the State and county road leading from Townley's bridge to West Summit, a distance of five miles, oiled to allay the dust.

A team from the Summit School Saturday crossed bats with that of the New Providence School on the Passaic Oval and the Summit boys won, 9 to 6.

A daughter was born recently to Mr. and Mrs. Van Fredericks, of Plainfield avenue, Berkeley Heights.

Bolton Hall, of New York, is the guest of William Jeffrey, of Plainfield avenue, Berkeley Heights.

Somerville.

The terms of three members of the Raritan Board of Health have expired. They are John Farley, William Wharton and Dr. B. F. Seaman. Mr. Farley did not desire a re-election, and the others were elected to suceed themselves at the meeting of the Board of Commissioners last week.

Banns for the marriage of Miss Nellie Tobin, of Raritan, and Peter Gogley, of Westfield, have been published. The ceremony will take place in St. Bernard's church, on Wednesday. A china shower was given Miss Tobin last Wednesday evening at the home of Miss Margaret Bourke.

Invitations are out for the wedding of Miss Nellie Flaherty and James Purcell, which will take place from the Church of the Immaculate Conception, on West High street, on June 19. Following the ceremony a reception will be held at the home of the bride on Somerset street.

Mrs. Abraham Tunison and Mrs. George Kline, of South street, left Friday morning for Denver, Col., where they expect to spend the summer with Mrs. Kline's daughter, Mrs. Southard.

Irving Schwed, son of Charles Schwed, of West High street, has been spending this week with his father. Mr. Schwed will be graduated on June 19 from Lafayette College at Easton.

Miss Helen Burke, who attends school in Virginia, is spending her summer vacation with her parents, Mr. and Mrs. H. M. Burke, of Grove street.

Children's Day exercises were held in the Baptist church yesterday morning at 11 o'clock in connection with the regular church service.

Rev. James A. Mets, of Brooklyn, has been spending the week with his son, James A. Mets, Jr., on Doughty avenue.

Miss Pauline Cowen, of New York, is a guest of her parents, Mr. and Mrs. C. H. Cowen, on Altamont place.

Mrs. Mary Mannon, of Somerville, is spending some time with Mr. and Mrs. William Hann, of Readington.

Edward V. D. Phoenix, of Washington, is spending several days with his mother on West High street.

Miss Clara Frisk, of Brooklyn, is spending the summer with Mrs. Andrew Blauten.

Miss Dorothy Kohl, of Brooklyn, is a guest of her cousin, Miss Elsie Blauten.

Miss Mary Bixby, of Newark, is the guest of Mr. and Mrs. H. H. Hight.

Mrs. John Parker and son are visiting in New York.

Hunterdon County.

After spending several days at the home of relatives in Newark, Mrs. Miachel Mullin and sister, Miss Sarah Hickel, have returned to their home in Glen Gardner.

Announcement has been made of the marriage of Miss Viola Hagerman, of Glen Gardner, and Oscar Christinson, of New York.

Mrs. Frank Jordon, of High Bridge, was the guest of her parents, Mr. and Mrs. Louis Hartrum, in Glen Gardner, Friday.

Mr. and Mrs. George Conklin, of Glen Gardner, are entertaining Mr. Conkling's mother and brother, of Somerville.

Miss Erna Waidman, of Hampton, will return to Cristo, Cuba, next week, to resume her work as a missionary.

The family of John Butler, of Hampton, have as guests, Mr. and Mrs. H. P. Stafford, of Marquette, Mich.

The Sunday-school of the First Lutheren church, Glen Gardner, observed Children's Day yesterday.

The Hampton High School pupils held a banquet Saturday night at the Lackawanna House.

North Branch.

Under the auspices of Raritan Valley Grange, No. 153, Patrons of Husbandry, a strawberry and ice cream festival will be held in Grange Hall at South Branch next Saturday evening. Proceeds will be for the benefit of the grange.

Rev. James J. Hoffman, pastor of the Third Reformed church in Raritan, has been invited to make the special address at the Children's Day exercises of the Sunday-school of the Reformed church on Sunday evening, June 16.

Arrangements have been made for the commencement exercises of the public schools of Hillsborough Township, which will be held in the Reformed church at Neshanic on Wednesday evening next at 7:30 o'clock.

Mrs. Belle Van Fleet and daughter, Miss Marion Van Fleet, of South Branch, are the guests of Mr. and Mrs. Garret Q. Baird at their home, near North Branch Depot.

Miss Anna Van Derveer, of North Branch Depot, is spending a few days with her sister, Mrs. Longstreet Stillwell, in Bayonne.

Misses Edna and Irene Mattison, of Readington, are visiting their cousin, Mrs. Frank Lewis, at South Branch.

Miss M. Anna Williamson, of Neshanic, is visiting her cousin, Mrs. George Probasco, at Three Bridges.

Miss Norvilla Young, of New York, is the guest of her sister, Mrs. Henry Amerman, at Neshanic Station.

Mrs. Elizabeth Field has gone to Pluckemin to visit Mrs. Harry McMurtry for a few days.

Downing Owens is recovering from a severe illness at his home at Pluckemin.

High Bridge-Califon.

At the meeting of the Garden Club of High Bridge, to be held June 14, Mrs. George J. Siedler will read a paper on "Garden Club Work."

A. S. Kipsey has moved with his family from High Bridge to Bound Brook, where he engaged in the restaurant business.

Miss Marguerite Latimer, a student at Elmira College, is spending the summer vacation at her home at High Bridge.

Oscar Frommel, of Hoboken, is spending the summer at his home, near High Bridge.

Frank Hill will move his family from Somerville to High Bridge this week.

James McKinn, of Newark, has taken a position at High Bridge.

Albert Fessler will build a garage at High Bridge.

'Plains & Fanwood.

It is needless to say that the boys in town were uninvited guests at the Jahn-Tomlinson wedding Saturday and stayed the limit, keeping up a constant hammering for over an hour, but finally their patience won out.

The regular monthly consecration meeting of the Baptist Y. P. U. was held last night in the chapel. There was a good attendance at roll call. Mrs. Edward Johnson led the meeting.

Miss Louise Meyer and her brother, William Meyer, were members of a party that enjoyed a day's outing yesterday, motorboating on the Passaic River.

"Nib" Hand certainly clouted the ball some yesterday. Three twos and one three-baggers in a game is hitting it some.

Mr. and Mrs. Samuel MacCauley entertained Mrs. MacCauley's father, Mr. Jarger, of Plainfield, over Sunday.

Mrs. George Harper has been entertaining her sister and husband, Mr. and Mrs. Richardson, of Brooklyn.

The Garwood School team deefated the local school team Saturday morning by a score of 7 to 6.

Frederick Clark has returned from a visit with friends in Newark.

—Mrs. Muggins—"Mrs. Dashaway's husband is an ex-actor." Mrs. Buggins—"I always thought he was exacting."

—Use Press want ads.

Continuing Our June White Sale

We've added many new numbers to the already big assortment of exceptional values, being encouraged to do so by the wonderful response you made to our White Sale announcement last week.

Splendid Values in Dainty Undermuslins

Where lots have been depleted we have replaced them or added new numbers. Choice is just as good as when the sale started.

These Pretty Combinations

Are in three groups; they are all made splendidly of only good quality batistes and the trimmings are fine and in pretty designs. You could not find three stronger values than these are at ..... $1.00, $1.98 and $2.98

Underskirts From $1.00 to $3.49.

Made right in the very newest styles; of only good quality fabrics and daintily trimmed, with exquisite embroideries and laces; big values at their several prices.

Corset Covers and Drawers at 19c.

Both these are regular 25c value—the Drawers are tucked at knee and are made of only first class materials, as are the Corset Covers. The latter are trimmed with pretty embroidery and we offer these to you as exceptional values.

Night Gowns From 39c to $1.00 and up.

Each and every garment is made of only good quality fabrics and the trimmings are of fine grade and pretty design. All garments are cut full, not skimped, and you will find every one worth much more than they are marked for the White Sale.

Out Size White Hose for Women at 19c.

Made of a fine quality silk lisle in a nice warm weather weight. Full garter top with reinforced heel and toe. A regular 25c value for 19c

Ladies' Ribbed Vests; 15c value for 10c.

A splendid value at the regular price, in both sleeveless and short sleeve styles and prettily trimmed with lace; White Sale price.. 10c

Turkish or Huck Towels, 25c Values at 19c.

One lot of each kind, large size, good heavy weight, and big values at the regular price; White Sale specials at 19c

Three New Waist Models at 98c.

These are about the prettiest and best we have had to offer you in a long time. Made of fine lawns, daintily inserted with laces and with fronts embroidered. Some stores would ask $1.49 for them; White Sale price is..... 98c

Splendid Values in Bathing Suits.

We are showing a fine assortment of splendidly made Bathing Suits for women, misses and children, in several stunning new models:

Women's and Misses' Suits..... $1.75 to $5.98
Children's Suits ..... 89c to $1.25
Bathing Caps ..... 15c to 50c
Bathing Shoes ..... 25c to 50c

Pique, 27 inches wide, 25c

This is a splendid quality worth regularly 30c a yard; in narrow, medium and wide wale; a fine fabric for Summer wear and very fashionable; White Sale price, yard 25c

Hammocks.

Hang a Hammock on your porch this summer and spend the warm evenings and spare moments swinging at your ease. You'll find we've priced this varied assortment but moderately, from 98c to $6.98

Parasols Plain and Embroidered

Strong and serviceable sunshades in white linen and linene, of only good quality; some quite plain, others very prettily embroidered; very cool and ultra stylish; priced from $1.00 to $2.49

EYES TESTED FREE

By Dr. Sears, the well known local expert optician, and glasses fitted scientifically.

Save For Your Money at—
Tepper's
PLAINFIELD, NEW JERSEY

RELIABLE TOILET ARTICLES only, are always obtained at our new Riker Dept.

Advertising Pulls—It Doesn't Jerk

That is if it is put together rightly and placed in the right mediums. Under such conditions it is certain to influence your business to the betterment of it if you will only have the courage to "keep at it."

How did John Wanamaker and our other commercial kings build up their vast enterprises? Simply by good business ability and—Advertising constantly—keeping at it. You woudn't apply a liniment with a feather would you, you rub it in—just the same with advertising, except that you keep on rubbing it in and the harder and longer you do the rubbing the greater the returns.

We once read in a country paper the following: "If you have a prosperous business, advertise and keep it—if not advertise and get it. If you can't find the necessary time to devote to advertising your business properly phone us. We have an expert who will put up your "Copy" that will bring sure results.

The Advertising Department Plainfield Daily Press Tel. No.1300

Pacific Coast Summer Tours

With Experienced Personal Escort — Including All Expenses

YELLOWSTONE PARK — GRAND CANYON
CANADIAN ROCKIES — COLORADO RESORTS
COMPLETE TOUR OF CALIFORNIA

27 and 36 DAY TOURS — HIGH CLASS ARRANGEMENTS

BOOKLETS AND FULL DETAILS.

THOS. COOK & SON — NEW YORK

245 BROADWAY — 264 FIFTH AVENUE
553 FIFTH AVENUE — 2389 BROADWAY

TICKETS AND TOURS TO ALL PARTS OF THE WORLD.

One Hundred and Fifty-five Offices Under Our Own Management.

COOK'S TRAVELERS' CHEQUES PAYABLE EVERYWHERE

ALL IN THE SAME BOAT

It doesn't matter one iota whether YOU are the EMPLOYE of ONE HUNDRED MEN or only ONE DOMESTIC, YOU ARE LIABLE under our State Law for their injuries while in your service. Let us relieve your hazard at the following rates:

For all Public Liability, we charge $4.00 per annum.
For each House Servant, we charge $3.00 per annum.

REAL ESTATE LOANS RENTS — **GEO. M. CLARKE CO.** — Babcock Bldg., Telephone 205 Plainfield

ADVERTISE IN THE DAILY PRESS

CHOICE ASPARAGUS

Large bunches of Fresh, Tender Asparagus. That is the kind we offer you at a very reasonable price. All the Finest Vegetables and Fruits of the season. Prompt Deliveries.

W. W. DUNN
"THE PARK GROCER"
Duer St. and Lincoln Place.

Hoagland's Express
BAGGAGE TRANSFER
Office: 116 West Second Street, in Plainfield Theatre Building.
Tel. 883-W. House Tel. 648-L.

J. C. POPE & CO.
INSURANCE AGENTS
110 E. Front St. Plainfield, N. J.

E. B. MAYNARD'S
Surgerial Parlors. Electrical Massage for Face and Hair. First-class Work. Children's Hair Cutting a Specialty.
Tel. No. 754-R. 141 North Avenue

ON YOUR WAY

to the station step and see Alex Stills, the Barber, who has opened an up-to-date shop on Depot Park, near Eastbound Station. Special attention to children. 'Phone 822-J.

LOOK FOR FIERCE TIME AT CHICAGO

Flinn Sends Out Hurry Calls For T. R. Cohorts.

INDIANA FIGHT CRUCIAL

Senator Dixon Characterizes as "Revolutionary" Plan to Unseat Roosevelt Delegates From Missouri, Colorado, Washington and North Dakota.

Chicago, June 10.—There are conferences hourly between the Taft and Roosevelt lieutenants. The tension is growing. There is an air of expectancy, and each side is watching the other when they have not been in consultation, working like dray horses.

Senator Crane has been in conference with most of the Republican national committeemen. Today's session of that committee promises to be important. The contests in Indiana are to be heard. They are supposed to furnish the real test of the contests in the northern states. The seats of the four delegates at large and those of the delegates of the first, third, fourth and thirteenth congress districts are to come up for consideration.

Charles Dick, in charge of the Taft contests, was at the conference. There is to be a terrific fight over these Indiana contests. The Beveridge organization in their state has been overthrown. The Roosevelt-Beveridge combination proposes now if possible to overthrow the Taft-New organization.

Mr. Dick and the conferrees went over the briefs submitted by the Taft-New people and the evidence to sustain these briefs. The Roosevelt-Beveridge adherents intend to make the fight of their lives on these contests in Indiana.

Telegraph to Governor Johnson.

The Roosevelt captains hear of the possibility that the California contests may be taken before the national committee, and they telegraphed to Governor Johnson to come immediately to this city. Should these California seats be contested by the Taft people in the national committee the Roosevelt delegates may be unseated. The argument against the Californians is that the direct primary law passed the California legislature over the protests of the Democrats and the Republican minority on Dec. 22, 1911, and signed by Governor Johnson on Dec. 24 did not follow the provisions affecting direct primaries laid down in the provisions of the call for the Republican national convention adopted on Dec. 12.

In an attempt to justify his primary law Johnson issued a lengthy statement attacking the national committee.

The four delegates at large from Missouri, headed by Governor Hadley, and the ten delegates for South Dakota were also taken up for consideration by the Taft managers. It was stated that if the facts warrant the national committee in looking into the election of these Missouri and South Dakota delegates it will certainly do so.

Dixon Makes Statement.

Senator Dixon seemed to be pretty well informed as to the proceedings of the conferences of the Taft managers concerning the delegates of Missouri, California and South Dakota as he issued the following statement:

The Taft managers have boldly determined upon the revolutionary plan of unseating the Roosevelt delegates from California, Washington, Missouri and South Dakota. In California Roosevelt has 72,000 majority in the Republican primaries. In South Dakota Roosevelt had 18,000 majority in the Republican primaries, his vote there being nearly three times as large as was the vote of Taft, who had run a bad third. In Washington the Roosevelt forces had 300,000 majority in the state convention, and in Missouri the Roosevelt delegates outnumbered the Taft delegates by nearly 400,000 majority.

Notwithstanding the conditions the Taft managers decided that it was necessary to unseat the delegates from the four Republican states in order to give them temporary control. After the full program had been agreed upon the Taft members of the national committee became alarmed over what they feared might be a national protest against such revolutionary methods.

Would Arouse Country.

A council of war was called, eleven men being present. Two of the men present gave it as their opinion that this wholesale disfranchisement of four great Republican states would arouse the country to such a fury that the reaction would destroy both them and their cause. One of them stated that, while he was prepared to go to any ordinary length in the matter of unseating Roosevelt delegates and while the country might stand for unseating Roosevelt delegates in the south, the attempt to steal California and South Dakota on the flimsy pretense that the delegates had been elected at statewide primaries instead of by congressional districts would be so raw and revolutionary that the whole campaign would collapse. Another Taft member of the national committee present said that California and South Dakota did not present any greater difficulties to him than did Washington and Missouri.

In one of the Missouri districts where the original plan was to unseat the Roosevelt delegates the primary returns showed 1,160 votes for Roosevelt to 457 for Taft. In this district after the primaries had been held sixteen Taft adherents met in the sample room of a hotel and "held a convention," which sent up two contesting Taft delegates.

Eight of the men present at the meeting are reported to have agreed to stand by the full program to the extent of unseating Missouri, California, Washington and South Dakota, as originally agreed upon, but three members said they wanted further time to consider the matter before agreeing to its final consummation. Whether or not the Taft managers can still get a majority of the national committee to stand for this program the coming week will determine.

Hurry Calls Sent Out.

Ex-State Senator Flinn, the chief executive captain of the Republican forces, was in conference with members of the steering organization which he has formed for proselyting work. Mr. Flinn sent telegrams to batches of Roosevelt delegates in the many states for them to come immediately here and join this organization of Roosevelt delegates on the ground. All must be here by Wednesday morning.

There is growing apprehension here of trouble. It was stated very positively by representatives of the Taft camp that Mr. Flinn and Roger C. Sullivan, for many years Democratic national committeeman of Illinois, have hitched up an arrangement by which the Roosevelt cohorts are to be swelled to thousands.

—Wigg—"Bjones boasts that he always makes a promise good." Wagg—"Yes, even though he may have to break it and make it all over again."
—Advertise in the Daily Press.

REVOLTS MADE TO ORDER.

Senator Nelson So Characterizes Uprisings in Cuba and Mexico.

MAY PROBE "REVOLUTIONS."

Senator Nelson Says They Are Financed in United States.

Washington, June 10.—"Insurrections in Cuba and revolutions in Mexico are fomented and financed in the United States. The purpose is to force the annexation of Cuba and such portions of Mexico as are most productive in mining resources. Purely selfish motives are behind both of these movements."

This was the startling declaration made in the senate by Senator Nelson. He sought to remedy the situation by an investigation and ascertain just who are behind these movements. He believed that when the actual facts were known it would be possible to apply an appropriate remedy.

WHISTLES SCREECH WELCOME TO FLEET

Crowds Line Hudson to View German Battleship Parade.

New York, June 10.—New York, in which live more Germans than in any other city in the world, save one, packed much of its population along Riverside drive. The lower spaces of the river front were thronged, until it was almost impossible to pass through the jam. Tugs, launches and excursion craft were joyously crowded.

The cause of the outpouring was the cannon heralded coming of the German squadron, Rear-Admiral von Hebeur-Paschwitz's three ships, which are here to return the visit a division of American battleships paid to Kiel.

The vessels moved past the Battery and up the North river, ferryboats and other craft screeching welcome from their whistles, the clamor punctuated now and then by the deeper roar of the sirens of steamships in their docks. Off Seventieth street the destroyers turned toward the Jersey shore and waited until the German ships had let go anchors before dropping their own.

REVOLUTIONIST HELD.

Texas Rangers at El Paso Round Up Gonzales Enrile.

El Paso, Texas, June 10.—Gonzales Enrile, until recently financial agent of the Mexican revolution, is under arrest in El Paso. Wounded by stabs and bullets from would be assassins, Enrile reached Juarez on his way to Los Angeles, Cal., for treatment. He was arrested by Texas rangers. No charge has been made against Enrile, but Mexican Consul Llorente had been busy wiring to Mexico City in an endeavor to establish a case that will warrant the United States holding the wounded man.

Irregularities in his accounts while consul for the Mexican government at Clifton, Ariz., is the charge made by the consul. Inasmuch as Enrile issued a violent anti-American proclamation addressed to President Taft early in February while in El Paso, the rangers say they can hold him for trial in the United States for that offense.

—One of the hardest things in the world for a married man to understand is why a bachelor should need a rest cure.
—Read the Plainfield Daily Press.

STORE CLOSES SATURDAY AT 10 P. M. OTHER DAYS 5:30
Telephone 5500—Market—Five Five Hundred.

L. S. Plaut & Co.

BEE HIVE — New Jersey's Shopping Centre — NEWARK

Thousands of Women Should Be Attracted to This Wash Goods Sale

The very finest American and foreign weaves, such as are employed by distinguished modistes in the make-up of their finest summer gowns for the elite of fashion. An opportunity to save substantially on thousands of yards of just the fabrics thrifty women are looking for to make up into dainty spring and summer dresses.

Regular 25c Fancy Zephyr Ginghams—Stripes, checks and plaids, light, medium and dark colors, 32 inches wide, finely woven and finished, fast color, beautiful fabrics suited for women's, misses' and children's practical dresses, waists, negligee wear, men's and boys' shirting stripes, wide assortment; special, yard..... 19c

Regular 25c and 29c Colored Wash Goods—Plain and fancy figured, striped, plain and check weaves; voiles, dimities, Egyptian tissues, silk eolienne, mousseline, tissue raye, silouisette bordered scarfings, etc. Navy, light blue, cadet, Nile, reseda, canary, helio, garnet, black, pink, coral, old rose, mulberry, tan, brown and white grounds, with self color silk stripe and fancy patterns; special, yard..... 18c

Regular 25c Mercerized Poplins—Rich finish, close weave, best quality, fast colors, correct weight for women's, misses' and children's dresses, waists, separate skirts, suits; adapted for every practical dress use; white, pink, gray, light blue, helio, cadet, brown, tan, reseda, rose, emerald, dark green, garnet, cardinal, navy blue and others; 27 inches wide; special, yard..... 15c

Regular 12½c to 19c Wash Goods—Fancy dimities, white grounds with black and helio figures; fancy strong voiles, brown, light blue and pink stripe with small figures; plain voile, light blue, black, gray, etc.; cotton messaline, white, cream, gray; Hindu silk, green and red changeable, garnet and black and wistaria; silkized jacquards, self-color stripes and figures, in range of good shades; special, yard..... 10c

Regular 15c Colored Percale—Yard wide, equal in finish and texture to the similar imported cloths that retail for 25c yard; superior to ordinary 15c qualities; colors in stripes, figures, dots, etc., in the various blue, red, black and other figured effects; are lasting; fine for house, morning and afternoon dresses, children's wear, boys' and men's shirtings; subject to slight color defects, nothing to hurt the wear; while they last, special, yard..... 9½c

39c and 50c Imported Stripe Voiles—Finest French effeure; patterns and quality absolutely exclusive; colors are unfadable, soft, dainty, delicate weave; flower styles in roses, sweet peas, pansies, sprays and dot and stripe patterns; shades are combinations of pink, rose, tan, blue, helio, green, etc.; mostly light grounds, also plain color silk stripes, cadet, wistaria, gray, old rose, light blue, reseda, pink, yellow, Nile and white grounds with silk stripes of reseda, tan, light blue, rose; special, yard..... 24c

25c Colored Cotton Corduroy, special, yard..... 12½c
Bates Seersucker Gingham, special, yard..... 7½c
Regular 59c Silk Poplins, special, yard..... 48c
75c Mercerized Striped Voile, special, yard..... 50c

711 TO 721 BROAD ST. NEWARK.

All Plainfield-Elizabeth Trolley Cars pass our door. Wagon delivery to Plainfield and vicinity daily. No Branch Stores.

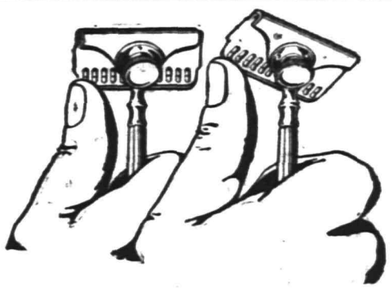

Young's Any Angle Razor

The angle that gives a perfect shave. Blades and Razor

$3.00

SOLD ON 30 DAYS' TRIAL AT

Weiss' BORO DRUG STORE

If you are not satisfied, your money back.

SOMERSET ST. AND CRAIG PL.

Flies are disease carriers.
Love and breed in all kinds of filth.
Infect food and drink by germ laden feet.
Each female fly can lay 150 eggs.
Screens should be used to keep them out.

Screen Doors and Window Screens

Fly Traps and Fly Swatters

The gentle spring when poets rhyme
And blossoms greet the eye
Remind us it will soon be time
To swat the nasty fly.

Now is the time to examine your Screen Doors and Window Screens. Repair those that need repairing and replace the ones that are worn out. We have a complete stock of Screen Doors, Window Screens, Fly Wire, all kinds and sizes; Screen Door Trimmings, etc.

Gayle Hardware Co.

Housefurnishings and General Hardware

Tel. 396 — Front St. and Park Ave.

SWIFT PUNISHMENT OFTEN LEAPS OUT OF THE JURY-BOX.

The employer figuring as the defendant in a damage suit instituted by an injured employee, must not be surprised to find the sympathy of the jury with the plaintiff.

This is a frequent occurrence; and the employer, in many instances, is called upon to pay heavy damages.

The only effectual means of escaping the burden by an adverse verdict is to secure the protection of an Ocean Employers' Liability Policy. The Corporation then assumes all of the expense and responsibility incident to the defense and settlement of the case.

You can equip yourself with this safeguard at a nominal cost.

J. E. CURTIS, AGENT
183 NORTH AVE. TEL. 192

Plainfield Daily Press

Published Daily except Sunday, by the PLAINFIELD PRESS COMPANY, 105 North Avenue.

Entered at the Plainfield, N. J., Post-office as Second Class Mail Matter.

Leslie R. Fort and Ralph L. Morrow, Editors and Managers.

TELEPHONE PLAINFIELD 1300.
Private Branch Exchange connecting all departments.

Two cents a copy. Ten cents a week. $5.00 a year in advance. Delivered by carrier or by mail. No extra charge for papers mailed to points in the U. S. and Canada.

Any subscriber failing to receive a single issue will confer a favor by notifying the business office.

Advertising rates mailed on application.

Copy for change of Advertisements to ensure change for same day must be at the office by 9:00 a. m.

June 10 In American History.

1861—Battle of Big Bethel, Va.; Federals repulsed.

1892—Renomination of President Benjamin Harrison. Out of 906 votes in the Republican convention Harrison received 536.

1906—Mary Putnam Jacobi, noted woman physician, died; born 1842.

1909—Rev. Dr. Edward Everett Hale died in Roxbury, Mass.; born 1822.

1910—The Half Moon, replica of Hudson's ship, turned over to New York Palisades park commission as custodian for the people of the state of New York.

ASTRONOMICAL EVENTS.

(From noon today to noon tomorrow.) Sun sets 7:30, rises 4:28. Evening Stars: Mars, Jupiter. Morning stars: Venus, Mercury, Saturn.

Plainfield, N. J., June 10, 1912.

WE DO WORLD'S WRITING.

It may seem strange but it is nevertheless true that the United States does the world's writing, that is, it furnishes the machines with which the actual writing is being done. The total value of typewriting machines exported during the single month of April exceeded $1,000,000, and for the year ending June 1, the aggregate was approximately $12,000,000. The total amount for the year was eight times greater than fifteen years ago when the first record was kept. This class of exports, it is seen, doubles every five years. During the entire period, since 1897, the exportation of domestic machines of this type, has reached the enormous figure of $82,600,000.

The great majority of the American typewriters are sent to Europe, but Canada, Argentina and Australia are big buyers. Japan, China and almost every country in the world us ethe American made product. Basing the figures for 12 months upon the 10 months' figures already compiled, the exports of American typewriters to the United Kingdom will be between $2,500,000 and $3,000,000; to France about $1,500,000; to Germany, approximately $1,200,000; to Russia in Europe, about $750,000, and to all other Europe, a little more than $2,000,000. Nearly $1,000,000 worth will go to Canada; about $500,000 worth to Argentina; $300,000 worth to Mexico and Brazil; $400,000 worth to Australia and other British Oceania; $200,000 worth to the British East Indies; $100,000 worth to Cuba and about $500,000 worth to various other countries in every part of the civilized world.

The extent to which American typewriters are finding favor even in the great manufacturing centres of Europe as well as in less advanced parts of the world may be inferred from the growth in exports by countries in the period 1897-1912 covered by the official figures. Taking the 10 months ending with April, 1897, and comparing the exports during that period with those of the corresponding months of the current year, those to the United Kingdom increased from $619,386 to $2,137,297; those to France, from $80,222 to $1,105,609, and those to Germany from $201,369 to $1,059,121, while those to all other Europe increased from $142,591 to $2,301,465. In the same period our exports of typewriters to Canada increased from less than $27,000 to $745,714; those to Mexico, from $20,000 to $263,222; those to Argentina, from $10,950 to $331,849; those to Brazil, from $35,570 to $248,470, and those to the British East Indies, from $6,498 to $157,240.

Regardless of the prosecutions conducted by the Federal Government, the cash of the "trusts" continues to flow into the coffers of New Jersey. The courts have ordered the dissolution of the American Tobacco and the Standard Oil companies, both New Jersey corporations, but each of these has made a return to the State Board of Assessors upon the old basis of outstanding stock and the State will get its taxes as usual. In the same class are the International Harvester, the U. S. Shoe Machine and the U. S. Steel corporations, against all of which proceedings have been instituted. The year's statement shows an increase of 927 concerns bringing an added total tax of over $50,000.

In Roselle Park, a movement has been begun for the adoption of the commission form of government and by tomorrow it is expected that a sufficient number of signatures will be attached to the necessary petition for its filing with the borough clerk. Harwood Fish, the leader of the commission forces, anticipates a lively skirmish but feels quite confident of victory. Galveston, Texas, was the first city to be governed by this method. Now every city in the Lone Star State is thus ruled. Several communities in New Jersey have found the system works satisfactorily. It won't be long before every city in this State, too, will adopt the commission idea.

A Trenton paper expresses the belief that the action of the Republican National committee in admitting press association representatives to its hearings "will go a long way towards discrediting exaggerated, towards discrediting, exaggerated, garbled and sensational accounts of low journals are sure to give." That's all very nice, but where, for instance, in New York is there a newspaper that is not prejudiced, that is not injecting its editorial policy into political news reports; that is not belittling or suppressing the truth in many matters and is not also editorializing its headlines? And this applies to all factions and parties.

From those who feel that they can not afford to give a larger amount, one dollar will be heartily welcomed by Continental chapter, Daughters of the American Revolution, for the Washington Rock fund. Send your dollar in today for he gives twice who gives quickly.

Contributed articles or letters on the commission form of government plan will be published cheerfully by the Daily Press. Taxpayers are invited to express their views and as this is an independent paper the opinions of all are welcomed.

Next Monday night, the Common Council will receive bids for the collection and disposal of garbage. Here's a chance for some live contractor.

"Cherries are not listed among the principal fruit crops of New Jersey," observes the Newark News. Mr. Fairbanks will please note.

If that saying "Laugh and grow fat" holds true, one Mr. Bryan should weigh about 1,000 pounds by this time.

Those planks LaFollette wants placed in the platform will soon be offered as old lumber.

Reciprocity doesn't seem to find any advocates at Chicago.

COMING EVENTS.

TONIGHT — North Plainfield Board of Education receives coal bids.
Plainfield Business Men's Credit Association meets.
Plainfield Council, Jr. O. U. A. M., holds entertainment.
Dime social of Ladies of Scotia.
Plainfield and North Plainfield private conference on sewage disposal.
W. C. T. U. social at Mrs. F. A. Dunham's.
Houdon's expose on spiritualism at Y. M. C. A.
Good vaudeville and moving pictures at Proctor's.

MARK CHILDREN'S DAY

(Continued from page 1.)

interest of all present. Other features included an offertory solo by Mrs. A. M. Dickey, contralto soloist, and a solo by Mattie Douglas, one of the little tots of the Sunday-school. The program as published on Saturday was followed, and at the close, Rev. Dr. Philip B. Strong, pastor, made a short address. Arthur M. Harris, superintendent of the Bible school, was in charge.

In connection with the Children's Day exercises at the First M. E. church yesterday morning, Rev. Dr. C. M. Anderson, the pastor, baptized twelve children.

CHIMNEY FIRE.

A small fire was caused yesterday afternoon, at Charles Seldon's residence, Mount Pleasant, by an overheated chimney. The damage is estimated at $75. The fire was under control when the fire companies arrived.

SENATOR BAILEY'S BILL.

Heyburn Objected to Its Passage, and It Was Thrown Out.

Senator Heyburn of Idaho, spoken of by many persons as the "chief objector" of the senate had just finished one of his characteristic protests against pending legislation, and, with several colleagues, was at luncheon in the restaurant at the capitol. In the party were former Senator Hale of Maine and Senator Bailey of Texas. The conversation had drifted to certain of the president's judicial appointments.

"Well," remarked Mr. Bailey, finishing his demitasse, "I have a bill that I'll bet will pass without objection from our friend Heyburn."

"I'm not a betting man," replied Mr. Hale, "but I'll wager you haven't."

"How much?" demanded Mr. Bailey.

"Well—say the price of the lunch."

"Done," said Mr. Bailey. Smiling, he threw a crisp $10 yellowback on the table. "Heyburn can't object to the passage of that," he added triumphantly.

Mr. Hale looked crestfallen, remarked something about a "mean trick" and mechanically reached for the luncheon check.

"Hold on!" cried Mr. Heyburn suddenly. "I object. As a law abiding citizen I object to the passage of this bill."

"On what grounds?" demanded Mr Bailey.

"It's counterfeit," replied Mr. Heyburn quietly.

And sure enough, it was one of those excellent imitations of real money that Chief Wilkie of the secret service had traced to the middle west.

"Well," said Mr. Bailey, with biting sarcasm, "I'm glad Heyburn has found one genuine excuse for an objection."—Washington Post.

Complimentary.

A popular clergyman once delivered a lecture to his parishioners assembled upon the interesting subject of "Fools."

There was a large audience, and the rush for seats was very much augmented by the form in which the admission tickets were printed.

The inscription ran thus:

Lecture on "Fools." Admit one.

Obeyed Too Well.

Lord Liverpool, who was premier of England, was a very precise and dignified man. On one occasion when he was traveling incognito, after breakfasting at a hotel in London, he ordered his valet, a raw Sussex youth, to clear the table and pack everything in a portmanteau. By this order, of course, were meant Lord Liverpool's

IN ONE BAG WAS FOUND THE PLATE.

letters and papers. But the youth took it to include the silver teapot and spoons. When Lord Liverpool was driving down Oxford street a cry of "Stop thief!" was raised, and the landlord of the hotel arrived in hot pursuit. There in the street the prime minister had the mortification of having his luggage opened, and in one bag was found the plate. Never would the statesman laugh at the episode even years after, so great was his fear that the story might get into the news papers.

MISSION OFFERING.

The offering at the Crescent Avenue Presbyterian church next Sunday morning will be for the maintenance of the church missionary, Rev. Gilbert Lovell, in China.

DR. ANDERSON'S VACATION.

The official board of the First M. E. church at its meeting a few days ago voted to give the pastor, Rev. Dr. C. M. Anderson, the month of August for his vacation.

FESTIVAL DATE.

The annual strawberry and ice cream festival will be held at Warren chapel on Thursday night, June 27.

Miss Jane Coughlin, of Middletown, Conn., is visiting her aunt, Mrs. Johanna Leimpeter, of West Sixth street.

Mrs. Mary Fox, of New Britain, Conn., has returned after visitng her sister, Mrs. Johanna Leimpeter, of West Sixth street.

Peter Neuman, of Neuman Bros., who was operated upon for appendicitis at Muhlenberg Hospital on Friday last, is doing nicely.

Rev. Evarts C. Conover, pastor of the Temple Baptist church, has returned from Chester, Pa., where he attended the commencement exercises of Crozer Theological Seminary.

The East New Jersey Baptist Association will meet with the Fairmount Baptist church, Newark, tomorrow, and the local churches will be well represented.

For the Graduate

We invite special attention to the following goods, suitable for personal use or gifts. Everything of the highest quality at very moderate prices.

BEAUTIFUL WHITE GOODS, LACES, FLOUNCINGS, GLOVES, HOSIERY, DRESSES, NECKWEAR, RIBBONS, HANDKERCHIEFS, FANS, MARABOU SCARFS, PERFUMERY, PARASOLS, HAND BAGS, JEWELRY, ETC., ETC.

Fine White Goods

Marquisette, plain and fancy, per yard ....25c to 39c
Cotton Voile, soft finish, per yard.....25c
French Lawn, per yard.....30c to 50c
Flaxon, Linen finish, per yard.....29c
Paris Mousseline, per yard.....50c
Washable Swiss, per yard .....40c to 60c
French Nainsook, per yard.....75c
Mercerized Batiste, per yard.....22c to 35c

Parasols Parasols

The Best Assortment in Town.

They are made of Pongee and Taffeta, in white, black, plain colors and stripes; some with fancy borders, others with fringe; Paragon frames and natural handles. The prices range from .....89c to $6.98

In Children's Parasols we have a big line to choose from, some as low as **25c**, and so on up to **$1.50**.

Millinery Clearing Sale

$2.98 for a lot of elegant ready-to-wear Ladies' Hats. You should buy two at this price; were regular up to $6.00.

$4.98 for your choice of our elegantly trimmed hats that have been selling from $9.00 to $15.00.

Sale of Flouncings

Three special lots, much under price; extra fine quality swiss, beautiful new designs

Lot No. 1—45 inches wide worth $2.00 a yard, for $1.29

Lot 2—45 inches wide, worth $1.25 a yard, for....89c

Lot No. 3—27 inches wide, worth 50c a yard, for...35c

The Newest in Laces

A new and complete line of Edgings, Insertings and Bandings, in Shadow, Ratine, Macreme, Baby Irish, Cluny, Venice, French and German Vals., etc.

THE MIRROR CANDIES NEW YORK SUCCESS EFFORT REFLECTS

A Candy Special

A full pound box of the famous "Mirror" Plantations; one of the most delicions and popular of all the "Mirror" candies; special all week 35c

OSTERMOOR MATTRESSES

Woodhull & Martin Co.

BUTTERICK PATTERNS

SURPRISED FORMER PASTOR.

Rev. Evarts C. Conover, past or of the Temple Baptist church, was given a pleasant surprise yesterday, when a party of twelve young men from the Baraca Bible Class of the Baptist church, Pemberton, where Mr. Conover was formerly pastor, came to Plainfield in an automobile and attended the local church. The visit was in honor of Mr. Conover's birthday anniversary and the young men extended hearty congratulations.

LAWN PARTY.

The annual lawn party given by Mr. and Mrs. W. D. Murray to the children of the primary department of the Crescent Avenue Presbyterian church Sunday-school was a complete success. About ninety children attended, and a number of parents, and a sociable and merry time was enjoyed. Hal Narton, of New York, a magician and ventriloquist, entertained and kept the children amused. Games were subsequently played and refreshments served.

TAR TANK ABLAZE.

The fire companies were called out this morning to a fire in Prescott place. When the companies arrived on the scene a tar tank belonging to Owen McNabb, contractor, Bound Brook, who is engaged on road work, was on fire. A woman occupying a house adjacent, bearing for its safety, had the alarm turned in. The chemical apparatus speedily quenched the flames.

SNEAKTHIEVES BUSY.

Sneakthieves were busily at work over the week-end. The houses of Michael Smith, 418 West Fifth street, was entered and fifty cents taken; Ralph Young's home, 428 West Fifth street, yielded $15 and a lady's gold watch; and last night Charles Valeski, 511 West Third street, lost $50. An effort was made to enter Arthur L. Titsworth's residence, 422 West Fifth stret. The police are investigating.

FLOWERS FOR NURSERY.

The Young Women's Missionary Society of the First Baptist church will meet Wednesday morning and prepare a box of flowers for Miss Curry's Day Nursery in New York City. Any friends desiring to contribute flowers will kindly send them to the lecture room of the church before noon on Wednesday.

HILLTOP MEETING.

The Ladies' Aid Society of the First M. E. church wil hold ts regular monthly meeting at the home of Mrs. L. M. French on Josnston's Drive, tomorrow. The members will take the trolley leaving the Watchung avenue stand at 10:45 and they will be met at the terminus by a stage.

BASKET "GATHERING."

The Young Women's Missionary Society, of the First Baptist church, will hold a "basket gathering" at the home of Miss Elizabeth Nash, Washington Valley, Wednesday, June 19.

—Among the specials at Neuman Bros.' tomorrow will be fresh vegetables and Jersey peas.

REAL ESTATE
For Sale, Rent or Exchange.
Estates Managed. Rents Collected.
EDMUND RUSHMORE
Singer Building, New York — 212 Park Avenue, Plainfield

CITY COURT.

Before City Judge William G. DeMeza, George Carter, colored, a butler, was held in the sum of $500 for the grand jury on the complaint of his employer, charged with the larceny of a gold ring and scarf pin. The scarf pin was found in a cuspidor, where it had been thrown. The case of Roth & Co. against Corey Muldowney for the embezzlement of $10.40 was dismissed as the complainants did not appear.

BICYCLE RACES.

At the Elks' matinee races on June 22 at Brantingham's on Park avenue, there will be two cycle scratch events confined to members of the P. C. C. One will be a fire mile bicycle, and the other a five mile motorcycle event. A number of local wheelmen will compete.

—Read the Plainfield Daily Press.

THE STATE TRUST COMPANY.
Real Estate Department.
The facilities of our Real Estate Departmen are at the disposal of anyone wishing to buy, rent or exchange real estate of any description. We are also prepared to take entire charge of investment real estate, attending to the rental, taxes, repairs, etc., for the usual commission.

IT IS AN ART

To launder a dress shirt so that it will fit perfectly.

With our excellent equipment, and expert workmen we can launder dress shirts so that they will fit perfectly, and give the wearer the greatest satisfaction.

Our method makes the collar button holes match perfectly. The stud holes match perfectly and the whole shirt has a domestic finish that is beautiful.

We want every careful dresser to see this work.

May we have a sample package from you?

'Phone us.

Wagons call everywhere.

Marshall's Laundry Inc.
Watchung & Fourth.
Telephone No. 702.

ORGANIZED 1864
THE **FIRST NATIONAL BANK** OF PLAINFIELD.
A COMMERCIAL BANK WITH SAVINGS and SAFE DEPOSIT DEPARTMENTS.
FOUR PER CENT. INTEREST PAID ON SAVINGS ACCOUNTS.

Headquarters for
Gibson's
RYE.
E. C. Wescott,
115 East Front Street.

RITZ Inc.
BABCOCK BUILDING
CANDIES, ICE CREAM, DAINTY LUNCH

CITY NATIONAL BANK PLAINFIELD, N. J.
ORGANIZED 1875

The Interest

Your money earns when deposited promptly in the City National Bank will soon amount to a considerable sum.

Why delay?

Start an account now with the City National Bank.

4% Interest paid on Savings Accounts.

3% Interest on Daily Balances of $500 or more, subject to check

Capital $150,000.00 — Surplus and Profits $285,000.00 (all earned)

The Christman Player-Action

Represents the latest, simplest and best. Can be installed in your piano in your home for only $160.00.

Demonstrated at Kolb's Ice Cream Parlor, 112 West Front Street,

E. D. Young, Agt.

Also expert tuning, regulating, repairing of Pianos, Players and Organs.

'Phone 944-W.
1135 W. Front Street.

New Jersey Central

TRAINS LEAVE PLAINFIELD.

For New York—2.10, 3.41, 5.41, 5.36, 5.57, 6.27, 6.55, 7.22, 7.26, 7.44, 7.41, 7.55, 7.58, 8.12, 8.30, 8.36, 8.43, 9.29, 9.53, 10.20, 11.20, 11.52 a. m., 12.28, 12.58, 1.44, 2.22, 2.55, 3.22, 3.48, 4.12, 4.36, 5.55, 6.29, 6.40, 7.43, 8.37, 9.27, 9.30, 10.15, 10.36, 11.28 p. m. Sunday—2.10, 3.41, 5.41, 7.23, 7.58, 8.52, 9.34, 9.42, 10.37, 11.52 a. m., 12.33, 12.58, 1.28, 2.09, 2.39, 2.55, 3.17, 4.29, 5.34, 6.37, 6.57, 7.14, 8.27, 8.35, 9.42, 10.28, 10.36 p. m.

For Newark—5.36, 6.27, (7.05 through train to Newark), 741, 8.36, 9.29, 10.20, 11.20 a. m., 12.28, 12.58, 1.44, 2.32, 2.55, 4.12, 4.36, 5.39, 6.29, 7.42, 8.27, 9.20, 10.36 p. m. Sunday—7.23, 8.52, 9.24, 10.37 a. m., 12.58, 1.28, 2.55, 3.17, 4.29, 5.34, 7.14, 8.13, 8.35, 9.42, 10.36 p. m.

For Easton, Bethlehem, Allentown and Mauch Chunk—5.18, *8.17, 9.43, 11.19 a. m. 2.00, 5.21, xx5.43, (6.59 p. m., Easton only). Sunday—5.45, 10.24 a. m., 1.58 xx5.43, 7.05 p. m.

For Wilkesbarre and Scranton—5.18 9.43 a. m., 5.43 p. m. Sunday—5.45, 10.24 a. m., 5.43 p. m.

For Long Branch and Asbury Park, etc —3.41, 8.12, 11.20 a. m., (12.28 Saturdays only), (3.22 Red Bank only), 3.48, 4.36, 5.39, 8.27, 11.28 p. m. Sunday—7.58 Red Bank only), 8.52 a. m. (1.28 Red Bank only), 3.24, 8.13 p. m.

For Lakewood and Atlantic City—3.41, 9.29, (12.28 Saturdays only), 12.58, 3.22. Sunday—(7.58 Lakewood only), 9.42 a. m., 1.28 p. m.

For Philadelphia—6.42 7.39, 8.45, 8.51 10.43, 11.55 a. m., 12.42, 1.55, 2.45, 5.13, 6.44, 7.42, 8.47, 9.46, 10.48 p. m., 1.20 a. m. Sunday—8.45, 9.56, 10.43, 11.41 a. m., 12.42, 1.44, 2.45, 3.42, 4.38, 4.55, 6.38, 6.44 7.42, 8.47, 9.46, 10.54, 11.54 p. m., 1.20 a. m

For Baltimore and Washington. Daily —8.45, 10.43 a. m., 12.42, 2.45, 6.44, 7.42 p. m.

*Saturdays only.
xxExcept Easton and Bethlehem.
*Except Mauch Chunk.

W. G. BESLER, Vice-Pres. & Gen. Mgr. W. C. HOPE, G. P. A.

5 25 12

L. Moraller & Son

Watchmakers and Jewelers,

WATCHES, CLOCKS and JEWELRY

Fine Watch and Clock Repairing a Specialty.

119 Park Ave. Plainfield, N. J.

WALKS

We Construct Them

Trap Rock, Cement Experience

R. G. BUSH

Tel. Cor. 743-5 South Ave

PLAINFIELD WINDOW CLEANING CO.

M. MERSTRICH, Prop.

Stores, Offices, Private Residences, New Buildings Cleansed, Scrubbed and Oiled. Office, 121 Liberty St. Tel. 1945-W.

Leland Manning

MASON AND BUILDER.

Estimates Furnished.
Jobbing a Specialty

1120 Myrtle Avenue. Tel. 347-J

A. H. ENANDER

Sanitary Plumbing, Gas Fitting. Steam and Hot Water Heating. Contractor for Sewer Connections.

125 WATCHUNG AVE.

SELLING OUT

Palms, Ferns, Begonias at Reduced Prices

PETERSON'S

217 Watchung Ave 5 8 1m

RAG CARPETS AND RUGS.

RAG carpets and rugs, also silk portiers made from your own material; we also buy carpet rags. Address William Spicer, Scotch Plains, or William A. Schorb, & Co., 120 Madson avenue, Plainfield; 'Phone 1707-W. 10 2 tf

JOHN WINZENRIED'S

Storage Warehouse

316-318 WEST FRONT ST.

Separate Rooms—Clean and Dry.

Furniture removed with care

Tel. 640-R. Residence 312 Lee Place

VAIL BROS.

Plumbing, Tinning and Heating

Satisfaction Guaranteed.

General Repairing a Specialty.

Night service promptly attended to

Phone 1067-W. 123 Duer St

HENRY WIERENGA

FURNITURE, FREIGHT, BAGGAGE EXPRESS AND RIGGER.

PIANO MOVING A SPECIALTY

Residence 'Phone 517-J.

Your Heat Will Now Cost Less

There will be no waste—no labor—no dissatisfaction — not so much coal used, if you install the

Patented Square Pot Furnace

The square fire box alone will make you wish you had a Boynton years ago. It increases the heat by increased effective radiating area. It relieves you of labor by depositing *all* the ashes evenly—there is no clogging—a cutting bar smashes the clinkers. This patented fire pot cannot be had in any other furnace except the Square Pot. Ask your dealer.

BOYNTON FURNACE CO.
37th St., near Broadway, New York

TIME TO MEASURE

you for the SUMMER SUIT—if you wish it in time for the Fourth—so pay us a visit and select one of those splendid serges or mixtures of feather weight that we're showing.

Cool comfort, genuinely right style, a one hundred per cent. perfect fit and the finest workmanship are yours—if we make your summer suit.

Why not call today?

E. H. PUTNAM

436 Watchung Ave. 'Phone 1976-W

WE ARE EYE SPECIALISTS

Making the eye and its needs our study. We especially invite those who may have been improperly fitted elsewhere to take advantage of our skill. Come in at once and have your eyes examined FREE. Your eyesight is too precious to be trifled with.

STILES & CO.

PHILADELPHIA EYE SPECIALISTS

at 107 East Front Street, Every Thursday.

Hours 10:00 a. m. to 5:00 p. m.

THE ALL-YEAR TOY STORE

Hammocks 50c and up. Strong and Durable.

Croquet Sets 98c and up. All outdoor games.

The best delivery service of newspapers in the city.

William H. Olmsted

"THE HUSTLER"

331 Watchung Ave.

Staticner Newsdealer

Dr. Mandeville

SPECIALIST

I have MOVED into my new office ROOM 703, in the Wise Building, 671 Broad street, Newark, N. J., directly next door to my old offices.

Take elevator to room 703.

Over twenty-five years experience in Newark as a Specialist in all Nervous and Chronic Diseases. ADVICE FREE.

Bring this Ad and get a TRIAL TREATMENT absolutely FREE.

Office open 2 to 4 p. m.—5 to 8 p. m. Also Tuesday and Friday Mornings 9 to 11.

Office closed SUNDAY ONLY.

IN WOMAN'S REALM

The KITCHEN CUPBOARD

FRUIT COMPOTES.

COMPOTES are fruits in sirup served in such a way as to preserve their forms, either whole, halved or quartered.

Some recipes for delicious compotes are given here:

Cream and Berries.

Strawberry Compote.—Take a pint of fresh solid berries, sprinkle over them one cupful of powdered sugar. Dissolve a tablespoonful of gelatin in a little warm water. Crush one cupful of stale sponge cake crumbs. Mix the gelatin, berries and crumbs and turn into a mold.

Whip one cupful of cream until stiff. When the fruit gelatin is firm dip by the spoonful into a glass dish, alternating with spoonfuls of cream until the dish is full. Finish with the cream and a few whole and perfect berries.

Apples In Sirup.

Apple Compote.—Pare and remove the cores from six large apples, throwing them into cold water with lemon juice. Then blanch in the same water till tender enough to show if pressed with the finger. Lift out the apples and arrange on the dish on which they are to be served.

Make a sirup of loaf sugar, using one lump to each apple and either lemon or vanilla flavor. Boil all together until thick and pour it over and around the apples. Serve with or without cream.

This Looks Handsome.

Rhubarb Compote.—Take nice, well colored and thick stalks of rhubarb. Cut it into lengths of four or five inches. Put into a saucepan two pounds of sugar with a pint of water. Bring to the boiling point and skim. Then boil the sirup till it is quite thick. Add the rhubarb and simmer gently till soft. Lift each length carefully and lay it on a glass dish, then boil the sirup for a few minutes longer. Let it cool, then add a few drops of red coloring and pour over the rhubarb.

This Is Basted.

Banana Compote.—Take the skin off your bananas, cut them crossways and lengthwise. Lay these strips in a baking dish. Pour over them, for each banana, two tablespoonfuls of water, one of sugar, one teaspoonful of butter, melted, the juice of one lemon and a small pinch of salt. Bake slowly for half an hour, basting constantly, until the fruit is red and the juice is thick. Serve very hot.

Anna Thompson.

SNAPSHOTS OF LA MODE.

Something New and Snappy In Voile Blouses.

A very effective sheer white voile waist tucked in clusters has the square cut neck finished with a square cornered band of white ratine, a line of little pearl buttons outlining the bias seams at the front corners. Down the front of the waist there is a band of

DRESS IN RUSSIAN STYLE.

white ratine, with clusters of the little pearl buttons through the center. The cuffs are also of the ratine.

Dresses made to suggest the Russian coat idea are very smart this season. The model pictured is both simple and attractive. JUDIC CHOLLET.

This May Manton pattern is cut in sizes for misses of sixteen and eighteen years of age. Send 10 cents to this office, giving number, 7441, and it will be promptly forwarded to you by mail. If in haste send an additional two cent stamp for letter postage. When ordering use coupon.

No..... Size.....

Name .....

Address .....

.....

—Interested in outdoor life? Read the gossip on the Press sporting page.

Points for Mothers

Children's Play Clothes.

Dutch play clothes are the privilege of smart children, but the pretty garments which are shown in a number of the big shops can be reproduced at home for half of the store cost—that is, as far as the imported article is concerned, for there are some domestic imitations which are quite cheap. The novelties include frocks, aprons, bonnets and coarse stockings, with which are worn the usual leather sandals. Everything is very Dutch in effect, substantial and amusing, and the sizes of the various articles are two to six years of age.

Little frocks of striped drill, tan linen or white drill trimmed with a border showing designs of Dutch children can be had as low as 65 cents. If the dress is banded with embroidery it will cost from $1.25 to $1.95. In style the frocks are much like the square necked aprons or else they are in the form of high, long sleeved smocks, with front pockets made of trimming. The aprons are square or round necked, with the armhole cut very deep and the gay bordering used only about the neck, armholes and pockets or else all around. The same drills, linens and crashes are used for them as for the frocks, but of course they are only used to protect the usual nice little gown, as over a Dutch dress they would be superfluous. A number of the bonnets, which are short at the back and show turnback front flaps, are of the same textures as the frocks and aprons. Others are of coarse white linen.

These frocks and aprons can be made of ordinary denim, prettily worked at the edges with a herringbone in colored thread, or dish towel linen could be used, this ornamented with a banding of the Dutch figured calico, whose bright colors would be very effective against the brown of the garment. Again a brilliantly colored calico, with figures or without, might form the banding, for all that is needed are gayety of color and durability. Home knitted stockings would fill the place of the coarse hose offered for play, although the ribbed stockings young boys generally wear are quite good enough.

The Untrained Mother.

Probably the idea of training children aright started with Moses. Solomon prodded it along a little.

But no one seems to have given any admonitions about training the parents.

No doubt all the rules for bringing up children were laid down by the parents themselves, so, of course, they complacently think they are quite capable of rearing children properly. But many parents need training quite as much as the children. And many a young boy or girl whose life is wrecked is primarily not to blame for it. The real cause lies not with his or her willfulness or deception, but with the parents, who lacked the training that fitted them to guide the lives of others.

"Has Helen drunk her hot water this morning?" asks Helen's father. Helen hesitates and gives a shrewd glance at her mother. And the mother, because she knows Helen dislikes the hot water and that the practice is only a fad with the father, says, "Yes." In later years Helen's mother tearfully wonders how Helen can deceive her so. "I'll admit I have spoiled her," says Helen's mother, explaining to a trained nurse Helen's willfulness. And, having said this, the mother complacently thinks it is all sufficient. But this explanation will not remove from the daughter's path all the trials and hardships and suffering that "spoiling" will entail. Even then she was suffering as the result of it. And if Helen ever does remedy it herself in later life it will only be through years of earnest effort and much sorrow.

Interest the Boy.

Give him a plot of his own in the garden, or, lacking space here, perhaps there is an available space just over the back fence or in a vacant lot close by your home where the small lad can dig away to his heart's content, plant some vegetable seed and reap the profits from his efforts in due season.

The idea does not make an instant appeal to the small boy at first, but persuade him to stick at it for a few days or a week, and it will soon hold attractions that will get him out early in the morning to do his digging.

Lettuce, parsley, radishes, string beans, scallions, bush lima beans, beets, corn and tomatoes may all be raised with little skill, and if he is successful with his little garden patch he will find a ready market for the produce among the neighbors after giving mother the equivalent to the cost of the seeds, plants and implements.

Such an occupation is not only a source of health, but it encourages the boy in industrious ways.

An Outdoor Game.

A splendid way to get children out doors is to get them interested in the "architect." A stony vacant lot or open field is the playground, and the children vie with one another in gathering large pebbles, with them making "good size" bungalow plans upon the ground. This done, the pebble plans become make believe houses for the little folks to play in. Children seem to keep up interest in this simple game for months.

Woman's World

Mrs. Pitzer Delegate to Democratic National Convention.

MRS. ANNIE HAMILTON PITZER.

Scores of men the most prominent politically in the nation will go to the Democratic national convention to be held in Baltimore June 25, enthusiastically supporting the candidacy of Champ Clark for the nomination for president of the United States, but no one of these men will be so enthusiastic or cast his vote with such deep feeling as Mrs. Annie Hamilton Pitzer of Colorado Springs, sister-in-law of the speaker and national delegate from the Second congressional district of Colorado.

Mrs. Pitzer, whose maiden name was Anne Hamilton Bennett, is a native of Missouri and lived in Columbia, Boone county, for many years. Her husband was a prominent lawyer in the state, and after his death, about twenty years ago, she and her daughter removed to Colorado Springs, where they have lived ever since.

While Mrs. Pitzer desired to go to the Democratic national convention to vote for her brother-in-law for presidential nominee, she also has another purpose—a very strong desire to show the other delegates from all parts of the country that women who vote and believe in woman suffrage are neither masculine nor monsters. And one need only look at Mrs. Pitzer to know that she is neither of these.

"If there is one thing I wish to do more than anything else," says Mrs. Pitzer, "it is to show to men who are prominent in national politics what woman suffrage really is. I am a true suffragette in every sense of the word, and I am just as all the other suffragettes want to be, although owing to interference they cannot always be so.

"Universal suffrage is coming sooner or later," concluded Mrs. Pitzer, "and, while I may not live to see it, I am going to do my share toward securing it, and I consider whatever I may be able to do in Baltimore as one step toward accomplishing what I have set out to do."

Women's Sense of Humor.

In an article on women writers as humorists in the Woman's Home Companion Jeannette L. Gilder says:

"Some foolish person has said at some time or other that women have no sense of humor. Of course it was a man who said this, for men don't know women, though they think they do. Women know women better, and they know that the sense of humor is very keenly developed in their own sex. If it were not for this saving sense women could not stand a great many of the burdens that are put on their shoulders. I have in mind a woman whose life was one tragedy after another, but whose sense of humor saved her from despair. She would probably have gone mad if she had not been able to see the humorous side of situations that in themselves were anything but humorous. So widespread has this idea become—that women lack the sense of humor—that a great many people come to regard it as a truth, but I can soon prove, as far as women writers are concerned at least, that some of the most humorous books published today are written by women."

Via Wireless.

When the ship the President Lincoln left New York recently two girls on board decided to send a message to their home by wireless. This is what reached the puzzled family of the girls:

West ill eat. GRACE AND JULIA.

It looked formidable. There certainly was the word "ill," and the rest of the message looked as though the illness must be too serious for sane talk. The wireless man was just about ready to get busy with a frantic return message for particulars of the "illness" when a newspaper man in the family solved the puzzle.

"I've read proof before this, and I think this copy needs a bit of correcting," he said as he drew a line straight down the middle of "west" and joined its last two letters to "ill."

The relieved family read then, "We still eat," and knew that the girls had merely intended to give reassurance that seasickness had not interfered with their happiness to date.

"If the Titanic messages were as bad as that I don't see how wireless helped much," commented the man.

—Tell the salesman you read the adv. in the Daily Press.

—Press want ads. one cent a word.

BAMBERGER'S

"THE ALWAYS BUSY STORE"

MARKET & HALSEY STS.

The Leonard Refrigerator

Your refrigerator, above all the rest of your housefurnishings, should be absolutely clean and cleanable, inside and out. The lining of an apparently cheap refrigerator affords myriads of lodging places for dirt and poisonous germs that contaminate the food and endanger the health of your family. Contrast the lining of any other refrigerator with the seamless, snowy white porcelain lining used exclusively in the Leonard Cleanable Refrigerator and you will understand why we say the Leonard is the one best refrigerator to be had at any price.

The Leonard is absolutely sanitary and uses little ice. We would like to have you call at our store and inspect this splendid refrigerator.

Lift cover style Leonard Refrigerator, 55 to 90 pounds ice capacity ..... 16.98 to 24.49

Boston style Leonard Refrigerator, 80 to 130 pounds ice capacity ..... 24.98 to 32.98

Apartment style Leonard Refrigerator, 80 to 145 pounds ice capacity ..... 23.98 to 29.49

L. BAMBERGER & CO.

NEWARK, N. J.

PAINTERS AND DECORATORS.

AGENTS FOR

LIKE TILE

The Sanitary Wall Covering

WOOD KRUSTA

Lorochrome Washable Wall Decoration.

Interior Decoration a Specialty

Woolston & Buckle

Painters and Decorators,
145 NORTH AVENUE.

Paint that Stays Painted

That has been my slogan for years. I aim to do the best possible painting—using only the best materials that the manufacturers can furnish and employing the most skilled mechanics that can be procured. I stand back of every job I do, and when I am allowed to use my own judgment in regard to the best method of doing it, I will gladly make good any work that by any chance proves defective

JAMES O. HANSEN

Dealer in Wall Paper, Paints, Oils, Glass, Etc.

41 East Front St., Plainfield. Tel. 346

Estimates cheerfully furnished.

JOHANSEN BROTHERS

Painters & Decorators

OFFICE 169 NORTH AVE.

The Mulford Real Estate Agency

First Class Work Guaranteed.

M. WARRENI

PAINTER, DECORATOR and PAPERHANGER

65 SOMERSET ST.

Opp. Saengerbund Hall. Tel. Con.

CHAS. KEIDERLING

FURNITURE PACKER.

Furniture, Trunks, Pictures, China, Glass and Bric-a-Brac Packed and Crated for Storage and Shipping Storage Rooms to Let.

Tel. 550-J. 258 E. Front St.

Hodge's Pharmacy

Y. M. C. A. BUILDING.

BELLE MEAD SWEETS.

Telephone 62.

HARDWOOD FLOORING

PARQUETRY.
OLD FLOORS REFINISHED.

GEO. E. WATT

150 North Ave. Tel. 333-W.

—Advertise in the Daily Press.

COAL DEALERS.

Take the advice of those who know, and buy your coal NOW. This coal is all fresh MINED COAL, THOROUGHLY SCREENED, leaving the minimum residue of ash and clinkers—the fuel you should have if you want entire fuel satisfaction. Call on me or 'Phone 1569 and let us talk it over NOW.

Richard Parrott, Jr.

686 South Second St.

COAL

KINDLING AND GRATE WOOD

WALTER TEMPLE

671 SOUTH SECOND STREET.
TELEPHONE 231 PLAINFIELD

TenEyck & Harris

Dealers in
LEHIGH VALLEY COAL

Office Rowley's Drug Store, 5 W. Front St. Tel. 2081-J-2.

TenEyck & Kelley

COAL

741 South Ave. Tel. 11

GEO. O. STEVENS COAL 747 WEST FRONT ST.

R. L. CLINE

(Successor to C. H. Rugg & Co.)

BEST QUALITY LEHIGH COAL

Yard and office 432 W. 3d St. Tel.

N. MEYERS & SON

COAL

COKE AND WOOD

Office Tel. 1152-w Yard Tel. 1911-
21 Watchung Av. 4th & Washington

"AT THE FOUNTAIN"

4 NEW ONES

Banana Martinique Sundea 15c
Tutti Fruitti Domingo Sundea 15c
Hawaiian Sundea 10c
Pecan Panale Sundea 10c

UNIQUE AND ORIGINAL.

T. S. ARMSTRONG The Apothecary

Cor. PARK and NORTH AVES.

-BUTTER-

ROCKDALE PRINT
ROCKDALE CREAMERY
FANCY ELGIN
PRICES TAKE A DROP
The Quality is Unsurpassed by any in the State.

NEUMAN BROS.
GROCERS

Watchung Ave. and Fifth St. Telephone 760

Efficient and Rapid Delivery Service to All Parts of the City

HAND'S EXPRESS CO.
OLD RELIABLE
STORAGE

All Rooms Separate, Light and Dry
Furniture Packed and Shipped

Office 69 Somerset St. 'Phone 541

AUCTIONEERS.

Murray, the Auctioneer

is now located at the old Auction Room Stand, 326 West Front street, near Grove. Household goods and merchandise of all kinds bought and sold. We also pack China and crate furniture and have good dry storage rooms at moderate charges.

Over 20 years experience in business and conducting sales.

ROBERT MURRAY,
Auctioneer and Appraiser.
326 West Front St. 'Phone 666

The Leading
Auctioneers
W. A. SCHORB & CO.

Also Dealers in Second Hand Furniture—Bought and Sold.

120 Madison Av., Jackson Blg

Telephone 1707-W.

TO LET

Store at
1348 W. Front St.
Suitable For Tailor
RENT
$12.00 PER MONTH

EMANUEL KAPELSOHN
1263 ARLINGTON AVENUE,
Sole Agent,
Or
ED. C. HARDINGHAM,
152 North Avenue.
'Phone 1955-6, Plainfield.

Our business is negotiating small or large loans for people keeping house.

We charge a reasonable service fee, arrange payments either weekly or monthly, and give each customer a memorandum of agreement.

Honorable Dealing and Courteous Treatment.

HOUSEHOLD LOAN CO.

148 East Front Street,
Plainfield, N. J.

Watchung Express Co.
Incorporated.
Madison Ave. Tel. 1664-M-2
Orders Promptly Attended To.

AUCTION SALE

On Tuesday, June 11, at 964 West Seventh street, at 10 a. m. sharp, consisting of bronzes, oil paintings, antiques, marble statues, ormolu's, Sauve clock sets, mahogany bookcase, mahogany curio cabinets and other mahogany pieces, 15th century Chinese Armour sets, Empire mahogany table, mission sets, flemish oak dining room furniture, plate rail, steins, kettles and plates, brass beds, iron beds, golden oak dressing table, birdseye maple chiffoniers, tapestry rugs, spinning wheel, hat rack, bric-a-brac, dishes, glassware, pots and pans, lawn roller and hundreds of others articles too numerous to mention. This is an exceptionally fine lot of goods and in first class condition and will be sold without reserve. Take Fourth street car to end of line, first house on the left. If goods are not all sold on first day will be sold on the following days. Terms cash.

WM. A. SCHORB, Auctioneer.
D. E. GAVIN, Clerk. 6 7 3

TIMBO'S
Stock for Smokers

Romeo and Julicts, La Carolines, Bocky's, Manuel Garcias, Acker Merrall & Condit's Le Elegancias, and a fine line of New York and Tampa makes. Fancy Smokers' Articles.

133-135 NORTH AVENUE.

FOR SALE OR TO LET

New 8-room House, all improvements; good location. Inquire

M. D. O'KEEFFE
681 West Fourth street.
'Phone 508-L. Plainfield, N. J.
6 5 6

PROCLAMATION CONTINUED.

The Proclamation issued February 7th, 1912, that all dogs running at large in the Borough of North Plainfield, New Jersey, should be securely muzzled and which expires June 7th, 1912, will be continued in force sixty days longer.

ROBERT CLARK, JR., Mayor.
June 7, 1912. 6 7 3

T. A. Moore
UNDERTAKER
612 E. Sixth St.
TEL. 741-R

Established 1872.
P. CASEY & SON,
UNDERTAKERS AND EMBALMERS
Office 116 Park Ave., Tel. 884-W. Res. 417 W. 2d St. Tel. 902-R. Office open day and night. N. Y. office 16 E. 22d St. Tel. 2694-Gramercy

L. L. MANNING & SON.
STEAM GRANITE WORKS.
Corner Central Ave. and West Front St.
Opposite First Baptist Church.

HELL ISN'T HOT

(Continued from page 1.)

Bible in the Hebrew language "Sheol" and the Greek "Hades" is the grave, pit or tomb. It is the death state to which all mankind have been condemned on acount of the original sin of father Adam. "In Adam all die," he quoted and then proceeded to give ample Scriptural evidence that equally far-reaching to this curse, penalty or sentence of death "passed upon all men" is the assurance of an awakening from the dead. David referred prophetically to the resurrection of Christ in the sixteenth Psalm when he said, "Thou wilt not leave my soul in hell." This was proved by the reading of Saint Peter's explanation as recorded in Acts 2:27 to 34, partly as follows, "Men and brethren let me briefly speak unto you of the Patriarch David, that he is both dead and buried—for David is not ascended into the heavens (34th verse)—and his sepulchre is with us unto this day. Therefore being a prophet, and knowing that God had sworn with an oath to him, that of the fruit of his loins, according to the flesh, he would raise up Christ to sit on his throne, he (David) seeing this before spake of the resurrection of Christ."

The fact that Christ's soul was raised from the hell of the Bible—shoel, hades—is the assurance to all mankind that he has the power over death, that is "the keys of hell and of death," Rev. 1:18..

The speaker strongly emphasized the fact that "God hath appointed a day (a time—a thousand year day period) in the which he will judge the world in righteousness by that man whom he hath ordained, whereof he hath given assurance unto all men in that he has raised him from the dead." Acts 17:31. While this time for the judgment of the world is future there is now the judgment of the church or Christian class who are on trial in advance of the world. All believers in Christ now, have opportunity, if they are willing to suffer with Christ for righteousness sake, to be glorified with Him and share with Him the honors of the Kingdom to come, the calling forth of all the "prisoners of hope" for whom Christ died.

On accunt of Adam's sin, all are condemned to the first hell of the Bible—Sheol—Hades—but since as Saint Paul declared, "Jesus Christ by the grace of God tasted death for every man" all have been ransomed from this hell—Sheol—Hades—and will in due time be released—Christians by faith now, afterwards all the world actually. After this release is affected, whether to the Christian now who believes or to any of the world of mankind actually during Messiah's Kingdom reign, they are placed at once on individual trial for eternal life. All who will after this release and blessing deny the blood, the lfe of Jesus Christ who purchased them, will not be permitted to continue on in eternal life in any state whatsoever, but shall be destroyed in "hell fire"—gehenna fire, the second hell of the Bible, and this is clearly defined in the scriptural language of Revelation 20:14, "and death and hell (Hades, the first hell) were cast into the lake of fire. This is the second death." Since no one will ever be resurrected or even awakened from second death, this means the final utter destruction of all the willfully wicked in harmony with all the plain statement of the scriptures, such as "The wicked will God destroy," "They shall be as though they had not been," "In that day their very thoughts perish," "The soul that sinneth it shall die," "The wages of sin is death." As a natural conclusion the opposite reward awaits the righteous, "They shall enter into life eternal," "The gift of God is eternal life through Christ our Lord." Any one who will address Bible Students Association, Brooklyn, N. Y., a postal card request may have free of all charge a booklet explaining every verse in the Bible in which the word "hell" occurs.

NEW YORK AMUSEMENTS

Atop of the Victoria theatre is this summer known as "Le Jardin des Fleurs" (The Garden of Flowers.) The entire auditorium is a mass of flowers and each lady upon entering is presented with a beautiful rose in full bloom. Two pretty flower girls are employed exclusively for this purpose. The effect of the women wearing roses combined with the floral effects of the garden itself have a tendency to lend beauty and charm beyond description. During the intermission the "Old Farm" over the Republic theatre is thrown open. Here a wonderful transformation from last year has taken place. To give the contrast of two seasons a veritable mid-summer night's novelty, the farm is found in winter garb presenting a real ice carnival. Thousands of electric lights adding lustre and splendor to the kaleidoscopic effects creating an atmosphere of brilliancy and picturesqueness, illuminating the entire scene. A real ice pond constructed at the cost of $5,000, has been erected, upon which an exhibition of fancy skating is given by Grace Helane and Eddie Bassett, two of the most marvelous ice skaters ever seen in New York. They do Turkey Trots and fancy dancing on ice skates, the like of which has never been seen in public. They are assisted by six pretty girls who are also on ice skates. There are three separate orchestras, fifty men in all, consisting of George May's fifteen harmonists, Creatore's famous band of twenty, and the Trinidad Orchestra of fifteen real West Indians.

PRESS CLASSIFIED COLUMNS

Plainfield's Greatest Want and Exchange Market

COPY RECEIVED UNTIL 2 P. M. DAILY

One cent a Word for first insertion, one-half a cent a word for each subsequent insertion of the same advertisement for less than one month. Fifty cents a line, (six words) for one month. **DOUBLE CHARGE FOR CAPITALS. NO ADVERTISEMENT RECEIVED FOR LESS THAN 10 CENTS.**

The Plainfield Daily Press cannot give information regarding advertisements for which answers are to be sent care of the Press. Persons replying to office addresses must mail or leave written answers as stated in advertisement.

ALFRED COLE BURIED.

The funeral service over the late Alfred E. Cole was conducted yesterday by Rev. Dr. C. E. Herring at his late residence, 1135 East Front street. The funeral was largely attended by relatives, friends and members of the Heptasophs. Handsome floral tribues were placed on the casket. The interment was made in the family plot in Hillside cemetery. The pall bearers were V. W. Nash, Sr., W. Merrell Higgins, Frank Day, Fred Quipp, John T. Green and Allen Vanderhoef, of the Protective Conclave, Improved Order of Heptasophs.

SURPRISED MISS BENSON.

Miss Antoinette Benson, of 107 Liberty street, was given a surprise party at her home, Friday night. The evening was spent with music and games, after which refreshments were served. The guests were the Misses Antoinette, Lillian and Julia Benson, Mrs. Benson, Miss Martha Morrison, Miss Violet Sutton, Miss Maud Morris, Miss Josephine Smith, Miss Minnie Bantle, Miss Clementina Bremble, Miss Mazel Todd, Miss Sadye Moskiwitz and Russell Beekman, George Walsh, George Bantle, Joseph Sutton and Robert McDowell.

INSTITUTE OF HOMEOPATHY.

Dr. J. H. Cooley, Dr. R. L. Cooley, Dr. T. S. Davis and Dr. Edward Rushmore, all members of the American Institute of Homeopathy, will attend the meeting of the institute to be held at Pittsburg, Pa., June 16-22. There will be an attendance of nearly a thousand, the membership of the organization being about three thousand, representing every state in the Union and many districts in Canada, besides those of foreign countries.

BOROUGH COURT.

Recorder M. F. Gano, in the North Plainfield police court, disposed of a number of minor cases this morning. Max Veiclisky, of 511 West Third street, was fined $1 for riding a bicycle without a light. The case against Louis Jackson, colored, for alleged theft of a watch, was dismissed as complainant did not appear. The watch was found on Jackson and restored to its owner.

INFANT DIES.

The fourteen-months-old baby son of Ignatz and Margaret Tievovieck, of West Third street, died from pneumonia yesterday morning. The interment will be made in St. Mary's cemtery tomorrow.

Dr. and Mrs. Norman H. Probasco are spending a few days at the Hotel Wolcott, New York.

HILLSIDE CEMETERY ASSOCIATION

Plainfield, N. J., June 1, 1912.

The annual meeting of the Hillside Cemetery Association for the election of trustees and for the transaction of such other business as may be brought before it will be held at the office of the Association, corner of Park avenue and Fourth street, on Tuesday, June 11th, 1912, at 8 o'clock p. m. The polls will be open one hour.

A. GILBERT, Secretary.
6 1-6-10

NOTICE OF ORDER TO LIMIT CREDITORS.

Somerset County Surrogate's Court.

Estate of William H. Combs, Deceased. Notice is hereby given, that on the fourth day of April, A. D. 1912, on the application of the undersigned, as Executrix of the Estate of William H. Combs, deceased; an order was made by the Surrogate's Court, requiring the creditors of the said William H. Combs, deceased, to bring in their debts, demands and claims against the said decedent, under oath or affirmation, and present the same to the subscriber within NINE months from the date of said order; and in default thereof any such creditor shall be forever barred of his or her action therefor against the subscriber.

CARRIE H. COMBS, Executrix.
No. 28 Linden Avenue.
North Plainfield, N. J. m

A. M. RUNYON & SON,
UNDERTAKERS.
402 Park Avenue. Telephone No. 40.
Office open day and night.
Office of Hillside Cemetery.
New York office—50 Great Jones St.
Tel. call 2345-Spring.
New York Embalmers License—1220.
New York Registered Licensed Undertaker No. 815.

DIED.

REED—Died Sunday, June 9, at Fanwood, William C. Reed, in the 39th year of his age.

Funeral Wednesday, June 12, at 4 p. m., from the residence of Mrs Mary Scudder, Fanwood, N. J.

CRAIG—On Sunday, June 7, after a lingering illness, Jessie M. Craig, formerly of No. 73 Grandview avenue, North Plainfield, N. J.

Interment was in Holy Cross cemetery, Brooklyn, N. Y.

HELP WANTED—FEMALE.

WANTED — Chambermaid and waitress; colored; references required. Apply 224 East Seventh street 5 14 tf

WANTED—Laundress and chambermaid (white) to go to seashore. Apply 1030 Central avenue; telephone 1875. 6 7 2f-m

NAT LEVY & CO., employing 200 people on ladies' muslin underwear, have room for 50 more at once; clean, light, steady work; best pay; good opportunity for girls to learn a trade. Apply Nat Levy & Co., Rink building, Plainfield. 5 21 tf

WANTED—Colored waitress and laundress, by the day, immediately. Mrs. Timpson, 1045 Hillside avenue. 6 5 tf

WANTED—Competent cook and laundress; colored. Call 717 Watchung avenue. 6 7 tf

WANTED—Colored girl as chambermaid and to assist in waiting. Apply Jewett, 1000 Central avenue. 6 5 tf

WANTED — Pressers. Schiller Bros., 320 West Front St. 6 10 6

WANTED—Salesladies for steady positions; also salesladies over 16 years of age for Saturday afternoons and evenings. Apply F. W. Woolworth Co.'s 5 and 10 cent store. 6 10 3

WANTED—Housekeeper; middle-aged woman (white). Call evenings, 219 Lee place. 6 10 3

WANTED—Skirt and waist hands; also an apprentice. 176 East Front street. 6 10 3

WANTED—Two experienced girls for bookkeeping. Address J. E., care Press. 6 7 3

GIRL wanted for general housework. Apply evenings, 21 Elm place. 6 7 3

HELP WANTED—MALE.

LATHE hands wanted for night work; good wages and steady work. Spicer Mfg. Co. 6 7 5

FARM hand wanted. John Mills, Plainfield avenue, near South Plainfield. 6 7 3

WANTED—First class, experienced stenographer; young man; quick on typewriter and accurate at figures. Saurer Motor Care Co., Plainfield. 6 10 3

CARPENTERS wanted. 423 John street. 6 3 1mo

SITUATIONS WANTED—FEMALE.

WANTED—Position as waitress, willing to go to country or seashore for summer; good reference. Address Competent, care Press. 6 10 3

FAMILY leaving town wishes to place good maid for general housework. Call or write, Hoefler, Box 56, Scotch Plains, N. J. 6 10 2 m-w

HAND laundry and family washing done; reasonable and satisfactory 205 Liberty street. 6 7 3

SITUATIONS WANTED—MALE.

COMPETENT man wants position as chauffuer; eight years in one family, best of reference. Address W. L., care Press. 6 10 3

WANTED—A situation for an experienced coachman, highest personal references given by his present employer, A. L. Otterson, 1333 Evergreen avenue. 5 22 tf

ROOMS AND BOARD.

COLONIAL cottage, large rooms, extension piazza, bath, piano, home cooking and baking; $7 to $10. Miss Anna R. Hackett, Annandale, N. J. 6 3 1mo

PRIVATE dining room and table board for family. 602 Madison avenue. 6 4 tf

PLEASANT furnished front room to let, in private family. 230 East Fifth street. 6 6 6

TWO or three furnished rooms, all improvements. 243 Somerset street. 6 6 tf

TWO furnished rooms and board; home privileges; terms moderate. M. A. Brown, No. 2 Washington avenue. 5 16 tf

TWO large desirable rooms, with board. Mrs. Williams, 137 Crescent avenue. 4 3 tf

REAL ESTATE AGENTS.

REAL ESTATE for sale, rent and exchange. Insurance in strong companies at lowest rates; money loaned on real estate. Thickstun & Emmons, 197 North avenue. tf

HELP WANTED—MALE AND FEMALE.

WANTED—Immediately, experienced butler; also cook. 415 West Seventh street. 6 10 3

MISCELLANEOUS.

IF YOU NEED something to build you up, get a bottle of Tonic Hypophosphites at Nagle's Pharmacy. Good spring medicine. 2 29 tf

STORE your furniture with the Plainfield Storage Company; reasonable rates. Orders left for moving vans. Nagle's, Front and Grove Sts. 1 18 tf

H. H. BUTLER, D. V. S.—Pet animals a specialty. OFFICE AT WM. T. CAMPBELL'S, 108 Somerset street. 'Phone 230. Hospital for dogs. (Cut out for reference.) 1 8 tf

MRS. BONY—Street dresses and evening gowns; makes a specialty of separate waists. 417 East Fifth street, Plainfield. 5 22 1mo

CITY Garbage Collector, Herman Zeiger, New Dunham road, Metuchen, N. J., R. F. D. No. 1. All work done in a sanitary way. 6 4 1mo

RIDING lessons; fine saddle horses to hire; horses boarded; exchanged. Riding School, 775 Kensington avenue. 'Phone 194. 1 8 tf

FOR SALE.

FOR SALE—Park & Polard poultry feed, the originators of dry mash feed, lay or bust. F. E. Sowden, 736 South avenue; 'Phone 1096-R. 6 6 1mo

FOR SALE — Two black horses, several carriages; single and double harness at very low prices; one opera bus, one game cart, one tilbury, one runabout, sold separately or together; coachman who is highly recommended desires position. Apply to William J. Roome, Jr., corner Sycamore and Willow avenues, North Plainfield, N. J. 6 7 5

OLD papers for sale; put up in packages of 100 copies for 10c. Apply at this office. tf

FOR SALE—Iron pipe, 12 ft. long, 10 inches wide. 67 Mountain avenue. 6 7 3

FOR SALE — 6-year-old sorrel combination horse, new driving harness and Brockway buggy. R. J. Harrigan, 929 South avenue. 5 27 tf

FOR SALE—5 piece parlor suit; good condition. Apply at R. L. Pierce's, New Market. 6 10 3

FOR SALE—Cheap, runabout. 46 Myrtle avenue; 'Phone 303-W. 6 10 2

YOUNG fresh cow for sale; $40. C. E. Nash, Cheerystone Farm, Washington Valley road; 'Phone 1598. 6 7 3

FOR SALE—Surreys, buggies, wood wagons and business wagons; also harness at bargain prices. W. J. Conroy, 177 Somerset street, North Plainfield. 5 13 tf

FOR SALE—Harness, wagon, floor case, cash register and safe. 33 Somerset street. 6 8 3

FOR SALE—Top soil, gravel and filling-in stuff for sale. Apply D. F. Dugan, 511 East Seventn street; Phone 475-W. 4 1 tf

CHICKENS for sale at a bargain price. Macky Greenhouse, Tompkins avenue. 6 10 3

FOR SALE—Pony, 12 hands, with runabout, russet harness, saddle and bridle; pony 14 hands, cart and harness; several business horses, also small Shetland pony. Apply 775 Kensington avenue. 6 20 3

HORSE for sale. Ed. Martin, 418 East Third street. 6 10 3

FOR SALE—Profit-sharing bond at rate of fifty per cent. earnings of money invested and a guarantee of interest at 5%. I have paid 20 months or $200, and will sell for $190 cash. Apply C. C., care Press. 3 27 tf

EMPLOYMENT AGENCIES.

MURRAY'S Employment Registry office has removed from 226 East Front street to 326 West Front street, near Grove, at Murray's auction rooms; 'Phone 666. 5 17 tf

CENTRAL Employment Registry, moved to 510 Watchung avenue, near Neuman's grocery store; good help wanted for good places, city and country. Telephone No. 531-J. 6 5 1mo

EMPLOYMENT Agency, Mrs. Keller, 22 Somerset place, the oldest and most reliable (all nationalities). 'Phone 1724. 7 1 tf

LOST AND FOUND.

LOST—Sunday, 1913 N. P. H. S. class pin; initials R. O. M. on back. Reward, H. J. Martin, 28 Somerset street.

WANTED—MISCELLANEOUS.

OLD feather beds bought. Send postal, W. Hansen, Box 181, Elizabeth, N. J. 6 4 1mo

FOR RENT.

FOR RENT—6-room apartment at 1229 East Second street; every modern improvement; an exceptional bargain; worth investigation. Owner on premises. 5 21 tf

FOR RENT—A house, 214 West Second street; rent $18; a small house in rear, $11; a four room flat, at 221 Plainfield avenue, with wash tubs, etc.; a six room house, Monroe avenue and Seventh street, with all improvements. Apply for any of the above to Frank Linke, Plainfield, N. J. 5 23 tf

TWO apartment houses to let, improvements; centrally located; newly papered and painted. Apply Neuman Bros. 5 23 tf

TO LET—Apartment, 306 East Front street, first floor; 5 rooms; all improvements. 6 1 tf

TO LET—Four and five rooms, in new house; all improvements. 423 John street. 6 3 1mo

ROOMS to let; improvements; 434 Watchung avenue. F. M. Masker, 440 Watchung avenue. 6 4 tf

FOR RENT—Three unfurnished rooms; city water, gas; rent $8. Address Rent, care of Press. 6 8 3

TO LET—House, 37 Grove street; all improvements; from July 1. Apply Manning's Marble Works. 6 4 tf

FOR RENT—Desirable offices in Marsh building. Apply Room 3. 6 4 1mo

TO LET—Flat, 6 rooms, all improvements. 107 Somerset street. 6 7 3

TO LET—New 4-room apartments, 1349 to 1355 South Second street; rent $10.50 and $11 a month; city water. John Herrman, 411 Somerset street; 'Phone 70-J. 6 7 1mo

FOR RENT—Four room apartment; all outside windows; $15 month. John H. Doane, 207 North avenue. 6 8 3

FOR RENT—6 rooms and bath, 149 East Fifth street. Inquire next door. 5 7 tf

TO LET—Four rooms, all improvements; second floor; suitable for young couple. Apply evenings, 728 East Sixth street. 6 8 6

TO LET—Five rooms and bath; all improvements; heat furnished; $18. 537 West Fifth street. 5 29 tf

TO LET—Two five-room flats, 40 Harmony street. Apply 18 Craig place. 4 29 tf

FOR RENT—To small respectable colored family, house of 6 rooms on Westervelt avenue, near Mountain. Apply J. V. E. Vanderhoef, at Woodhull & Martin Co. 5 8 tf

TO LET—4 and 5-room apartments; with all improvements, except heat; rent $17 and $18. M. F. Gano, 142 North avenue. 2 8 tf

MONEY TO LOAN.

MONEY TO LOAN on bond and mortgage. Mulford, opposite depot. 12 28 tf

TITLES abstracted for purchasers of real estate and bond and mortgage loans. Chas. J. McNabb, 209 North avenue. 2 18 tf

MONEY TO LOAN on bond and mortgage. Charles L. Moffett, attorney, Woodhull & Martin building. tf

MONEY TO LOAN on bond and mortgage. J. T. Vail. 5 9 tf

MORTGAGES placed on good security. Francis J. Blatz, First National Bank Building. 8 21 tf

$25,000 TO LOAN at 5 per cent. in sums to suit, on good mortgages. Elston M. French, 171 North avenue. 9 19 tf

FOR SALE OR TO LET.

HOUSE for sale or to let. No. 5 Codington avenue. 6 10 tf

TO SELL OR RENT—House, ten rooms and bath, one block from Front or Somerset trolley. Apply E. M. French, North avenue. 5 9 tf

REAL ESTATE FOR SALE.

CHOICE LOT for sale—Berkeley avenue, Netherwood; 95 foot front by about 235 deep. R. I. Richardson, Westfield, N. J. 'Phone 66-J. 10 8 tf eod

FOR SALE—Cheap, good building lots on Howard street, also some on Duer street, North Plainfield. P. O. Box 192, Dunellen, N. J. 6 7 3

FOR SALE—A few choice lots on Union street; the cheapest lots in Plainfield for the money. J. T. Vail. 7 19 tf

BE PREPARED---

FOURTH OF JULY is only a few weeks away-- DECORATE YOUR HOME with

OLD GLORY

Here's an opportunity to obtain a flag at less than the usual wholesale price

Every family in Plainfield wants a big American flag in the home.

The Plainfield Daily Press has been able to secure a limited number of Old Glory. These will be given to subscribers of the paper for what they cost us, and as we have bought a limited number at a ridiculously low price you get the benefit.

They are not cheap print flags, whose colors will run when wet, but have been guaranteed absolutely fast colors, sewed stripes, cotton bunting, all made of the best materials. They cannot be duplicated when the supply is exhausted for double the price. They last a life time.

On Memorial Day, on the Fourth of July and on every day when there is a patriotic celebration, your neighbor will display Old Glory. But how about you?

Fill out the blank order below and send to the Plainfield Daily Press, or address a postal to us and we will have a representative call. The flag will be furnished to both old and new subscribers, as follows:

3 ft. by 5 ft.—10 weeks subscription and 60c.
4 ft. by 6 ft—10 weeks subscription and 75c.
5 ft. by 8 ft.—10 weeks subscription and 98c.

If desired, a pole, 8 feet long and seven-eights of an inch thick, with ball, ropes and fastener for the window will be furnished at 25 cents extra.

Remember that we only have a limited number of these flags, so order early.

If you are taking the paper through a newsdealer now, it makes no difference for it will continue to be delivered through him if you so desire. Fill in the coupon below.

Date.....1912

Plainfield Daily Press, Plainfield, N. J.
Please send the Plainfield Daily Press to the undersigned for ten weeks, and deliver to me one ft. by ft. United States flag. I hereby agree to pay cents for the flag and to pay for the paper at the rate of ten cents per week.

Signed.....

Address.....

Dealer ..... Town.....

Do you now take paper?.....

do
I do not want the pole, at 25 cents extra.

BAYONNE SWEPT BY $200,000 FIRE

Call Jersey City and Staten Island Apparatus.

SEVERAL FIREMEN INJURED

Believed Spark From Locomotive Started Blaze In Lumber Yards. Driver Crushed Under Wheels of Jersey City Engine and Fatally Hurt.

Bayonne, N. J., June 10.—A big blaze in the lumber yards of A. W. Booth & Bros. proved too much for the local fire fighters, and Fire Chief Alfred Davis had to get in the neighbors to help. Apparatus from Staten Island and Jersey City responded to fight what turned out to be the biggest fire that Bayonne has seen since the Standard Oil works burned up ten years ago. The smoke of it covered the Kill von Kull, and the lumber kept on burning until early today. Several firemen were hurt, one of them seriously.

The tracks of the Jersey Central railroad run close to the yards, and it is thought that a spark from a locomotive set the inflammable stuff afire. Chief Davis was making some headway when of a sudden the water supplied by the city gave out, and the disgusted firemen had to watch the flames spread over a distance of two blocks. The chief and twenty men were in the planing mill, in the middle of the yards, where the fire started, when the water gave out, and it became so almighty hot that they had to cut the hose and run. Mayor Cronin and the chief then decided that it was time to call for help, and there was some lively telephoning.

Crowds Flock to Scene.

This brought the Port Richmond (Staten Island) fire companies over on the ferry across the Kill von Kull and started the big automobile engines from Jersey City roaring down the Hudson County boulevard, while affrighted teams waved forelegs in air and people began to jam the trolleys bound for Bayonne.

When the outsiders got there they found that the flames were marching down to the frame houses across the way from the lumber yards. By this time the high pressure people came to, and there was enough water to make some impression.

The flames from the burning pine swept out across the railroad tracks, and some twenty trains that would ordinarily stop at the West Eighth street station took a chance and ran through smoke while the engineers leaned from their cabs.

The tenants of the twenty-four frame houses got their things out in a hurry, and soon they were joined by their Hobart avenue neighbors, who were also threatened. William Street, one of the volunteer firemen, fell off a roof and got badly banged up. A number of firemen went too far into the yards and were burned.

Frederick Niebling, the driver of Engine Company 13, from Jersey City, who had swallowed a lot of smoke, fell off his seat under the wheels of his engine just as his company had started off and was so badly hurt that it was said at the hospital that there was little hope of his recovery. The damage done was estimated at $200,000.

REID GOES UP AGAIN.

Gives Princeton a Thrill by Flying Down Main Street.

Princeton, N. J., June 10.—Marshall Reid, the young aviator who sailed over the crowd at the Yale-Princeton baseball game with his mechanic, Howard Hoover, went up for another joy ride. Reid spent the day with two of his relatives, who are Princeton graduates back for the commencement festivities, and later dined with Mr. A. McC. Parker, on whose property he landed.

Reid's flight was made just before dusk. His aeroplane left the earth cleanly and just grazed the tops of the neighboring trees. After ascending to a height of about 1,200 feet he headed for the Princeton campus, and as he expressed it on landing, "flew twice down the main street of Princeton." He was up in the air altogether for about twenty minutes. Reid expects to leave Princeton at 4 o'clock today and continue his flight to Philadelphia.

SMOKED PIPE WITH DEATH.

Mikar and His Team Rolled Fifty Feet, but He Got Up Puffing.

Passaic, N. J., June 10.—Though he tumbled fifty feet with a heavy truckload of sand and a team of horses, Adam Mikar of this city is alive to tell the tale. Mikar, with other men, was filling in a gully in the rear of dockyards on the Passaic river. He backed his truck too close to the edge of the embankment, which gave way. While a dozen men looked on in helpless amazement Mikar, his team and wagon rolled down the steep incline. Expecting to find the driver dead, they were astonished when he crawled from beneath the wreckage, still smoking his pipe.

"I'm all right," he said. "Get the horses out."

Mikar had a few scratches. His horses escaped with bruises, but the wagon was considerably damaged.

Tristate League.

No games scheduled.

—The truth is pretty elastic, but don't try to stretch it too far.

—Many a man who gets to the top can't stand the high altitude.

HAHNE & CO.

·IMPORTERS· NEWARK'S STORE BEAUTIFUL BROAD, NEW AND HALSEY STREETS ·RETAILERS·

WE GIVE AND REDEEM SURETY STAMPS

Likely you remember our great **Peddie Trunk and Bag Sale**, when we bought the entire stock on hand of the big T. B. Peddie Factory.

Perhaps you remember equally well the enormous sale of Trunks and Bags we held about this time a year ago, which was also a **notable sale.**

Great as were these two sales, the one we inaugurate tomorrow is going to put them **so far in the background** as to make them but a faint memory, for in neither of the previous sales have we had such excellently made and up-to-date Trunks, Bags and Suit Cases as will go into this year's sale.

Manufacturers have met us more than half way and have made generous concessions, so that from various big factories we have secured splendid Trunks of the most dependable sorts, the most up-to-date styles; Hand Bags of the highest character in the most satisfying variety; Suit Cases of the best sort, and Women's Hand Bags that will appeal to our feminine friends.

Such factories as **N. Drucker & Co., Lieberman & Bartlett, F. H. White and Headley & Farmer** contribute to the enormous collection of traveling equipment that we will place on sale, beginning tomorrow.

We find in the collection Bellows Suit Cases, Combination Bags, Fitted Bags and Suit Cases, Matting Bags and Suit Cases; Suit Cases of all weights and leather, in all sizes from 12 to 30 inch—brown, tan, russet and black. There are Wardrobe Trunks, Steamer Trunks, Dress Trunks, Shirt Trunks, Hat Trunks and Bureau Bags of all sizes and colors.

If you could see the Trunks and Bags as we have seen them going thru the receiving room, occupying every inch of available space, and now, having crowded the Blanket Department out of its usual place and overflowing into the Harness Section, piled high wherever space could be had in and about the department, and if you could see the piles still in reserve and the other big lots on call, you would realize that this is by odds the **greatest Trunk and Bag Sale Newark has ever known.**

Whatever you need, be you tourist, local traveler or vacationist, you will surely be able to fill it from this great collection, and you can certainly save from one-third to one-half what you would usually have to pay.

TRUNKS.

Canvas Covered Trunks—Steel trimmings, brass locks, paper lined, one tray; steamer or dress sizes—

Sizes	28-in.	30-in.	32-in.	34-in	36-in.	38-in.	40-in.
Reg.	$4.00	$4.50	$5.00	$5.50	$6.00	$6.50	$7.00
Spec.	**$1.80**	**$2.10**	**$2.35**	**$2.75**	**$3.10**	**$3.50**	**$3.90**

Canvas Covered Trunks—Fibre bound five slats on top and four on bottom of trunk, brass lock and hinges, one tray—

Sizes	28-in.	30-in.	32-in.	34-in	36-in.	38-in.	40-in.
Reg.	$7.00	$7.50	$8.00	$8.50	$9.00	$9.50	$10
Spec.	**$5.00**	**$5.40**	**$5.80**	**$6.20**	**$6.60**	**$7.00**	**$7.40**

2-Tray Dress Trunks—Cloth lined, riveted by hand, two straps, fibre bound, closely nailed—

Sizes	32-in.	34-in.	36-in.	38-in.	40-in.
Regularly	$11.00	$11.50	$12.00	$12.50	$13.00
Special...	**$7.50**	**$7.90**	**$8.30**	**$8.70**	**$9.10**

Steamer Trunks—Made on a basswood box, riveted by hand, cloth lined, two straps, four slats on top and four on bottom of trunk—

Sizes	28-in.	30-in.	32-in.	34-in	36-in.	38-in.	40-in.
Reg.	$7.00	$7.50	$8.00	$8.50	$9.00	$9.50	$10
Spec.	**$5.00**	**$5.40**	**$5.80**	**$6.20**	**$6.60**	**$7.00**	**$7.40**

FIBRE COVERED DRESS TRUNKS AT HALF PRICE.

Made on 3 ply veneer box, covered with hardwood fibre; lined with fibre; every part riveted thruout; fancy striped lining; some with two trays, others with four, steel trimmings; some with straps; sizes from 34 to 42-inch; regular prices $28 to $100; special priced for this sale **$14 to $50**

INNOVATION WARDROBE TRUNKS

These trunks are made to carry 10 to 14 complete outfits for lady or gentleman. They are made on a 6-ply veneer birchwood box, all parts riveted by hand; covered with best quality canvas; linen lined; large steel trimmings; brass spring lock; heavy bolts; binding closely nailed.

This is a centre opening trunk with ten hangers on one side and six drawers on the other; made to comply with the new railroad law calling for a trunk not over 45 inches in height. They are the cheapest, lightest, strongest and simplest wardrobe trunks made; the regular price is $35; this sale we are going to make a big feature of them, at **$22.50**

WOMEN'S HAND BAGS.

Women's Hand Bags, made of goat seal, leather lined, fitted with small change purse, fancy German silver frame; regularly $1.50; special at **50c**

Hand Bags, leather and silk linings, single or double handles, fancy or leather covered frames, fitted with small change purse; reg. $2, special at.....**69c**

Hand Bags, made of seal, cowhide and pigskin; silk or leather lined; fitted with purse; some with purse, mirror and card case; leather covered or fancy frames; regularly $3 to $5; special at.....**$1.69**

Hand Bags, made of genuine seal and walrus; German silver frame; silk or leather lined; fitted with purse; all new spring goods; values from $5 to $10; special.**$2.95**

HAT BOXES.

Hand Bags, made of 3-oz. stock in covered; made to match dress trunks; will carry 6 hats, waist and shoes; sizes 26 to 29 inches; regular $15 to $30; special at .....**$8.50 to $15**

HAND BAGS.

Hand Bags, made of 3-oz. stock in black, russet, or tan; leather lined; pockets, brass lock and catches large leather corners, high cut, roomy bags; sizs 14-inch to 20-inch; regularly $5 to $10; special at only .....**$2.75 to $5.00**

Genuine Walrus and Seal Bags, made of first grade A-1 stock; leather lined; sewed-in frame, sewed-on corners; made in one size—18-in. reg. $16; special at....**$9**

High Cut English Club Bags, sewed-in frame, leather lined; sewed-on corners; made of 3-oz. stock; pockets on both sides of bags; sizes 16 to 20-in. in russet, black, brown and tan; regularly $10 to $12; special at **$6**

High Cut English Club Bags, made of 4-oz. stock; leather lined, large corners; sewed by hand, pockets both sides of bag. Choice of sizes, 16-in., 17-in., 18-in., 20-in.; regular $9, $9.50 $10 and $10.30; special at **$6**

High Cut English Club Bags, made of English football stock (the same as footballs are made of); leather lined; pockets both sides of bag; large leather corners, sizes 16, 17 and 18-inch; regularly $14, special at **$7.75**

Genuine Walrus Bags, made of the very finest grade of walrus, in three pieces, sewed in frame; leather lined, single or double handles ,size 18; regularly $18, special at **$11**

SUIT CASES.

Suit Cases, made of matting; linen lined; straps, brass lock, shirt pocket, sizes 24-inch and 26-inch; regularly $2 to $5; special at .....**$1 to $3**

Rattan Suit Cases, made on steel or wooden frames; linen lined; straps and catches; shirt pocket; sizes 24-in. and 26-in.; regularly $4 to $8; special at**$ 2.95 to $5**

Suit Cases; steel frames, linen lined; straps or catches; shirt pocket; made of 2-oz. stock in russet or tan; sizes 22-in. to 26-in.; reg. $4 to $20; special..**$2.60 to $10**

3-oz. Sole Leather Suit Cases, made on a steel frame; linen lined; pocket for shirts, patented handle, guaranteed not to pull out; russet or brown; sizes 24 and 26-in.; reg. $7 and $7.50; choice.....**$4.50**

Children's Suit Cases, made of 3-oz. cowhide; linen lined; large corners; straps in body of case; choice of russet or brown. Sizes 14, 16, 18 and 20-inch; regularly $4, $4.50, $5, $5.50; special $3, $3.25, $3.50, $3.75.

French Edge Suit Cases, made on a steel frame; body made of one piece of leather; size 24-in.; russet or brown, regularly $10; special at.....**$6**

Hahne & Co. Broad, New & Halsey Sts., **Newark, N. J.**

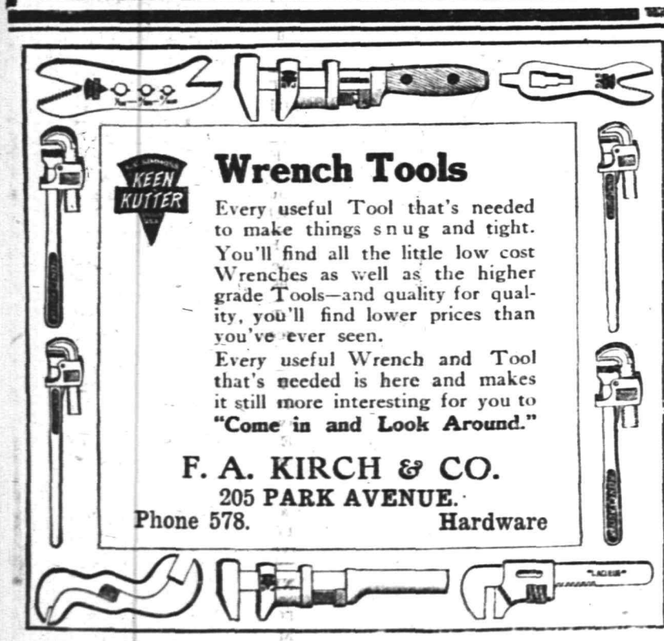

Wrench Tools

Every useful Tool that's needed to make things snug and tight. You'll find all the little low cost Wrenches as well as the higher grade Tools—and quality for quality, you'll find lower prices than you've ever seen.

Every useful Wrench and Tool that's needed is here and makes it still more interesting for you to **"Come in and Look Around."**

F. A. KIRCH & CO.
205 PARK AVENUE.
Phone 578. Hardware

If our materials are going into your building, you may be sure it will be a **good one.** We maintain uniform high grades of everything.

J.D. Loizeaux Lumber Co.

East End Yard — North Ave. & Berckman St.
West End Yard — Rock Ave. near Front St.
Tel. 1776.

SCHEELEIN'S VARIETY MARKET
140 NORTH AVE. TEL. 1974

USE PRESS WANT ADS

Advertisements
—For—
New York Herald, World, Times, Sun, Journal, Telegram, American, Brooklyn Eagle, Globe
—and—
Newark Evening News
Received at
PLAINFIELD DAILY PRESS
At Regular Office Rates.

VAIL

JEWELER and OPTICIAN . . .

236 Park Avenue
OPPOSITE NORTH AVENUE.

SMALLEY Bros.
147 NORTH AVENUE.
BUTCHERS

CHOICE MEATS
GAME IN SEASON.
ROASTING AND BROILING CHICKENS A SPECIALTY.
BERKSHIRE SAUSAGE (none better).
Orders called for and delivered.
Telephone 88-A.

EDUCATIONAL.

Students May Enter at Any Time.
Plainfield Business College and School of English
For Practical Business Training
Visitors Welcome. Investigate Now.
A. S. HERR, Principal & Proprietor, Woodhull & Martin Bld. 'Phone 340

R. Morris Adkins
MASSEUR and HYDROPATH
Treatment Parlors
112 MADISON AVE.
'Phone 1172-L
Home Treatment by Appointment.
New York Office 61 East 86th St. 'Phone 6058-Lenox.

TRY A PRESS WANT AD

BOYS---GIRLS---MOTHERS!

This Advertisement is for YOU.

Baseball, Indian, Cowboy and Cowgirl Suits Can Be Secured With Little Effort and at Less Than Wholesale Prices.

This is of interest to mothers, because the Indian, Cowboy and Cowgirl Suits mean a saving on clothing and washing.

BASEBALL SUITS FOR BOYS

Made of excellent flannel; both Shirt and Pants stitched in diamond fashion; especially strengthened by sustaining seams at points where the greatest strain devolves; colors light gray with collar of same shade, or red or blue cap to match.

Sizes 4 to 14 years.

Suit consists of Shirt, Pants, Cap and Belt.

INDIAN SUITS For Boys

This suit is made at good quality khaki colored drill. It is trimmed with red saw-tooth fringe, after style of the Iroquois Tribe of Indians; pants having trimming to correspond with jacket.

War Bonnet is made in coronet fashion, having a row of highly colored feathers and with two rows of fringe to match the rest of costume.

INDIAN SUITS For Girls

Suit and headgear make fine combination; sizes range from 4 to 14 years. **These Suits also made for Girls**—the only difference is skirt instead of pants.

COWBOY SUITS

This suit is an exact reproduction of that worn by the Cow Boys of the "Wild West" and consists of khaki drill Shirt finished with fine slashed fringe on sleeves; Pants also made of khaki drill, finished with slashed fringe; made for rough and ready wear.

Hat, Lasso and Neckerchief included with this outfit.

This is a good "Tub" Suit, and will save wear and tear of ordinary clothing.

Sizes 2 to 14 years.

COWGIRL SUITS

This is an excellent suit for the "Wild West" girl. It consists of khaki drill blouse with broad collar effect and finish with four-in-hand red tie. The skirt is made five panel effect, trimmed with slashed fringe, making the entire costume a neat and serviceable outfit that can be worn for any occasion.

Hat is included with this outfit.

Sizes from 4 to 14 years.

Now Boys and Girls get to work. Any of the above suits are in the reach of all; it needs only a little work among your friends and neighbors and any of the above are yours.

FOR BASEBALL SUIT

Two 10-week subscriptions to the Plainfield Daily Press, old or new, paid in advance and fifty cents. Stockings to match 15c extra.

FOR INDIAN SUIT---BOY OR GIRL

Two 10-week subscriptions to the Plainfield Daily Press, old or new, paid in advance and Thirty-five cents.

FOR COWBOY OR COWGIRL SUIT

Two 10-week subscriptions to the Plainfield Daily Press, old or new, paid in advance, and Fifty cents.

TO PLAINFIELD DAILY PRESS

Enclosed please find two dollars for the Plainfield Daily Press for 10 weeks in advance to be sent to

Name .....Address .....Now Reading .....Dealer.....

Name .....Address .....Now Reading .....Dealer.....

I also enclose.....for .....Suit Age .....

If Baseball Suit mention color of trimmings wanted; gray, blue or red. If stockings wanted name color and size and enclose fifteen cents extra.

THREE TEACHERS RESIGN; ALL WILL BE MARRIED

New Brunswick, June 10.—Dan Cupid got ahead of the Board of Education this year in making contracts with three of the school teachers. Four contracts were returned to the board acompanied by resignations, three because the teachers are to be married and the fourth because one had obtained a more lucrative position in the Newark schools.

Miss Emma Buckele, Miss Lillian F. Morrison and Miss Mebel Dehart are hte three teachers to wed, and Miss Minnie Dilatush will go to Newark at a salary of $1,000, an increase of $300.

Hereafter all teaching principals of schools will be supervising principals and new teachers will take their classes. Six new teachers were engaged, as follows: Miss Helen I. Lee and Miss Eleanor A. Geither, of New Brunswick; Miss Helen Turner, Highland Park; Miss Harriet S. Wardell and Miss Emma C. Fitch, Freehold; Albert L. Gardiner, State Normal School. Dr. E. I. Cronk was reelected school physician.

PARK CLUB GOLF.

In the semi-final play for the spring championship at the Park Golf Club Saturday, J. H. Greene, Jr., beat A. M. Morrell, 1 up, (21 holes); and R. V. Carpenter beat U. G. Tingley, 5 and 4. This will bring Mr. Green and Mr. Carpenter together in the final play next Saturday.

These scores were posted in the weekly competition for the President's and Golf Club cups:

Peter C. Sweeny, 88, 19-69; A. M. Morrell, 98, 15-83; H. L. Moodey, 107, 23-84; J. H. Greene, Jr., 101, 15-86; C. B. Morse, 110, 20-90; Dr. H. K. Carroll, 101, 9-92; O. Marquard, 129, 36-93; R. V. Carpenter, 111, 14-97; J. V. Beekman, 125, 26-99; Oliver B. Hill, 129, 29-100.

—Try a Daily Press Want Ad.

—Blobbs—"Do you think that Boston girl has ever met her affinity?" Slobbs—"Well, she says last winter she bumped right into a snow man the kids had built on the sidewalk."

HORSE SHOW CLOSES

(Continued from page 1.)

board to bring the steed to a standstill. It was afterward explained that there was something wrong with the bit. The horse left the ring and did not show.

Miss Miriam Harriman, driving "Lady Dilham," captured the blue ribbon in Class 24, the champion harness clas, and then remaining in the ring, competed with her father, who was driving "Elegant Dilham," for the championship honors for single harness horses, Class 22. Miss Harriman won out amid great applause, while her father received the reserve honors. The Avondale Farms' entries had an easy time winning the championship prizes.

In Class 49 for hunters and jumpers, Frank Wing, son of S. Bryce Wing, had two spills while riding his father's mounts, "Embarta" and Dynamite." The first fall, while taking a brush fence, was not so serious, but when he was thrown off of "Dynamite" at the rail jump, it was thought that the rider's arm was broken. Dr. G. W. Endicott made an examination and found nothing worse than a dislocated shoulder.

J. J. O'Donohue, riding "Merry Widow," also came a cropper in Class 47, the amount loading the rider on the other side of the rail jump the first tmie around. Mr. O'Donohue was successful, however, in getting the blue, while his "Lion Heart" received third honors. Again in Class 50, "Merry Widow" got first honors and "Lion Heart" third place. The championship class for hunters was won by Blenheim Farm's "Algomar," which clearly demonstrated its right to the coveted prize. L. E. Waring rode this entry. The jumping classes were about the best witnessed at any show of the local club and frequent applause greeted the performances of the entries.

The smallest four-in-hand possibly that ever entered a ring was shown by Miss Tertia Holm, eight years old, and with her younger sister, Miss Grace Quarta Holm, shared the pleasure of receiving a blue ribbon. They were Baby Ruth, Vida, Keith and Black Beauty, all from the stable of Howard S. Starrett, and they competed with much larger horses entered by Emil Seelig and H. L. Pierce.

One of the most interesting classes of thea fternoon were those for draught stallions and mares, and they held the close attention of the spectators. The Fair Acre Farm and Thomas A. Sperry's entries divided the honors. The final awards follow:

Class 48—Jumpers, open to all. First, Glenheim Farm's b. g. Algoma; second, The Little Farm's br. g. Jerry M; third, Donny Brook Farm's br. g. Lion Heart.

Class 6—Pairs of harness horses over15 hands and not exceeding 15.2. First, Emil Seelig's ch. m. Climax and b. g. Climber; second, H. L. Pierce's blk. g. Anthracite and blk. g. Peaucephelous.

Class 40—Ponies under saddle. First, Master R.D ouglass' b. g. Wee McGregor; second, Master Chal McWilliams' ch. m. Kathleen; third, H. S. Starrett's blk. s. Keith.

Class 25—Combination horses. First, Highlawn Farm's ch. g. Sonia; second, L. M. Newgass Co.'s b. g. Watchful; third, H. L. Pierce's ch. m. Bourbon Queen.

Class 57—Saddle horses, local. First, Thomas A. Sperry's blk. m. Black Diamond; second, Ivanbrook Farm's ch. g. Peter Pan; third, H. W. Beebe's b. g. Snip.

Class 5—Harness horses. First Emil Seelig's ch. m. Climax; second C. W. McCutchen's b. g. Henry of Navarre; third, C. W. McCutchen's ch. m. Piccadilly Sweetheart.

Class 27—Ponies in harness. First, Percy H. Stewart's blk. m. Leading Girl; second, Master Chal. McWilliams' ch. m. Kathleen; third, H. S. Starrett's blk. s. Keith.

Class 9—Single harness horses, ladies to drive. First, H. L. Pierce's b. m. Warwick Queen; second, Emil Seelig's b. m. Royal Victoria.

Class 53—Draught stallions. First, Fair Acre Farm's rn. s. Mikado; second, Thomas A. Sperry's b. s. Evader.

Class 52—Draught mares. First, Thomas A. Sperry's b. m. Shevado Lass; second, Fair Acre Farm's b. m. Peard of Fairfield; third, Fair Acre Farm's b. m. Lady Sturgus.

Class 20—Four-in-hands. First, Emil Seelig's Town Topics, Thunderer, Turkey Trot and Two-Step; second, H. L. Pierce's Warwick Queen, Warwick Princess, King Grayling and Prince Grayling.

Class 49—Pairs of hunters and jumpers. First, Blenheim Farm's ch. m. Irish Nora and b. g. Algoma; second, C. M. Tyson and Miss M. Pyne's br. g. Myopia and b. m. Vanity; third, S. D. Riddle's br. g. Major Treat and b. g. Virginian.

Class 33—Saddle horses. First, L. M. Newgass Co.'s ch. m. My Butterfly; second, Highlawn Farm's g. m. Countess; third, The Little Farm's c. g. Disraeli.

Class 22—Single harness horses. Plainfield Riding and Driving Challenge cup. First, Avondale Farm's br. m. Lady Dilham; second, Avondale Farm's br. m. Elegant Dilham.

Class 39—Saddle horses, championship. First, L. M. Negass Co.'s ch. m. My Butterfly; second, Mrs. W. A. McGibbon's b. m. Rosabel.

Class 23—Single harness horses under 15.2 hands, championship. First, Avondale Farm's Lady Dilham; second, Avondale Farm's Elegant Dilham.

Class 24—Single harness horses, 15.2 hands or over, championship. First, Avondale Farm's b. s. Nala; second, Emil Seelig's b. m. Royal Victoria.

Class 47—Hunters, Corinthian class. First, Donny Brook Farm's br. m. Merry Widow; second, S. D. Riddle's g. m. Empress; third, Donny Brook Farm's br. g. Lion Heart.

Class 50—Hunters, Watchung Hunt Club cup. First, Donny Brook Farm's br. m. Merry Widow; second, Mrs. Brown Rolston's br. m. Sister Brown; third, Donny Brook Farm's br. g. Lion Heart.

Class 66—Tunters, championship. First, Blenheim Farmb's b. g. Algomar.

RED STARS DEFEAT JUNIORS IN A WELL-PLAYED GAME

A fast amateur game took place on Hyde Field, Saturday morning, when the Red Star ball tossers defeated the Plainfield Juniors by the score of 6 to 4. Louden and McCarty were the star hitters of the game, each pounding out a trio of hits.

Lineup and summary:

RED STARS.

	R.	H.	E.
Wilson, 1b	1	2	1
Fitzgerald, 2b	0	0	0
McNeil, p	0	0	0
McCarty, 3b	2	3	0
Weber, ss	0	0	2
Martin, c	1	0	0
Louden, cf	1	3	0
Hartpence, rf	0	0	0
Gunzelman, cf	1	1	0
	6	9	3

PLAINFIELD JUNIORS.

	R.	H.	E.
Pennoyer, ss	1	1	1
Jacobs, 2b	2	1	0
Harchcroff, 3b	1	1	2
Egel, c	0	0	0
Wilson, p	0	0	0
Kinney, rf	0	0	0
Sergies, 1b	0	1	1
Ludgate, lf	0	0	1
Kriney, cf	0	0	0
	4	4	5

Umpires—Crozier, McCarty.

—"What name?" inquired the new butler, as another guest arrived. "S. N. Shelley—a relative, you know," said the man, in an undertone. "Essentially a relative!" shouted the butler.—Chicago Tribune.

FIRST BAPTISTS STILL AT FRONT

The second games in the Sunday-school Baseball League were run off Saturday and brought about several changes in the standing. First Baptist secured the sole right to the top notch position by taking the Park Avenue Baptists in tow by the score of 11 to 6. Hope Chapel, the other aspirant to first place honors was defeated by a 12 to 9 score by the Monroe Avenue lads. South Plainfield came back strong after their defeat of the previous week and went back to the village a victor by 18 to 14 over Temple Baptist.

The second trio of games were all close and well played and the victors were compelled to resort to heavy stick work in order to pull off a victory.

STANDING OF THE TEAMS.

	W.	L.	P.C.
First Baptist	2	0	1.000
Hope Chapel	1	1	500
Park Avenue	1	1	500
Monroe Avenue	1	1	500
South Plainfield	1	1	500
Temple Baptist	0	2	000

SATURDAY'S SCORES.

First Baptist 11, Park Avenue 6.

Monroe Avenue 12, Hope Chapel 9.

South Plainfield 18, Temple Baptist 14.

GAMES NEXT SATURDAY.

Monroe Avenue at South Plainfield.

Temple Baptist at Park Avenue Baptist.

First Baptist at Hope Chapel.

SO. PLAINFIELD WINS

After the unmerciful trouncing they received at the hands of the Park Avenue Baptists the week before the South Plainfield team of the Sunday-school league managed to hold the Temple Baptist boys in the cellar with an 18 to 14 count. Several advantageous shifts were made in the lineup of the villagers and they now present a more formidable aspect.

The game was a run-fest in which heavy hitting was the prediminating feature. Hadley and Banks each secured a quartet of healthy ones, while five others ran into the three hit column. A strange coincidence n this contest was the particular high totals of runs, hits and errors. Thirty-two runs, thirty-four hits and twenty-four errors were registered.

SOUTH PLAINFIELD BAPTIST.

	R.	H.	PO.	A.	E.
M. Terry, c	3	2	10	4	2
Meelick, p.	3	4	0	12	1
Banks, 1b.	2	4	11	0	1
Allen, 2b.	1	2	0	4	1
J. Terry, ss.	4	2	1	2	2
Wymans, 3b.	1	1	3	2	5
Mowen, rf.	0	1	0	0	0
Wengil, cf.	2	2	0	0	0
Congor, lf.	2	1	1	0	0
Total	18	19	26	24	12

TEMPLE BAPTIST.

	R.	H.	PO.	A.	E.
Bowe, rf.	2	2	0	0	0
Myers, lf.	2	0	1	0	1
Conover, 1b., ss.	3	1	5	1	1
Combs, ss., p.	0	1	2	6	2
G. Nuff, 2b.	4	3	4	2	0
J. Nuff, 3b.	1	3	2	0	2
Hadley, cf., p., 1b.	1	1	5	0	2
Gullberg, c.	1	3	6	3	2
Crook, cf.	0	1	2	0	0
Joeger, p.	0	0	0	6	2
Total	14	15	27	18	12

S. P. Baptist....0 1 0 1 0 6 1 4 5—18

Temple Baptist .2 0 3 3 1 0 1 0 4—14

First base on errors—S. P. Baptist, 7; Temple Baptist, 5. Left on bases—S. P. Baptist, 7; Temple Baptist, 5. Two-base hits—Banks, J. Terry, Conover, J. Huff, G. Huff. Stolen bases—S. P. Baptist, 17; Temple Baptist, 16. Bases on balls—Off Joeger, 5; off Coombs, 2; off Meelick, 2. Wild pitches—Joeger. Struck out by Jaeger, 5; by Coombs, 1; by Meelick, 8. Umpires—Messrs. Steward and Smith.

MONROES DOWN HOPES

The champion Monroe Avenue team of the Sunday-school league came back, after their defeat of the previous week, and nosed out the strong Hope Chapel nine with a 12 to 9 score. Although the winners were in the lead the greater part of the contest the Hope lads had numerous opportunities to tie up the score, but the necessary hit was never forthcoming. Schott had the best of the pitcher's argument allowing but six hits and compelling eleven batters to whiff at his offerings. The losers garnered twelve hits from the Monroe mound men and Angleman pounded out four of these. Extra base hits were made by Grisley, Beekman, Angleman, Dorman and Alpaugh.

The game was a particularly unfortunate one for the Hope boys as several of them were crippled by coming in contact with a Monroe base runner's cleats.

Lineup and summary:

HOPE CHAPEL.

	R.	H.	PO.	A.	E.
Snyder, 3b.	1	0	1	4	0
J. Heron, ss.	0	1	2	0	0
Overland, lf.	1	1	2	0	0
Grisley, 2b.	4	2	1	2	0
T. Heron, c.	1	2	2	1	1
Angleman, 1b.	1	4	6	0	1
Walls, cf.	1	0	0	0	1
Morris, rf.	0	0	0	0	0
Rimmer, rf.	0	1	0	0	0
Schott, p.	0	1	0	2	0
Total	9	12	14	9	3

MONROE.

	R.	H.	PO.	A.	E.
Hendry, 1b.	0	0	4	0	0
Hess, ss., p.	3	0	0	1	0
Dorman, c.	4	2	1	4	0
Beekman, 3b.	2	2	0	0	0
Lee, rf.	0	0	0	0	0
Gingleman, 2b.	0	0	4	1	0
L. Brown, lf.	1	1	1	0	0
Alpaugh, cf.	1	0	0	0	1
W. Brown, p.	1	1	1	3	0
Total	12	6	11	9	1

Score by innings:

Hope Chapel ...4 0 0 0 0 3 1 0 1— 9

Monroe .....3 0 2 0 2 4 0 0 1—12

Summary

Earned runs—Hope Chapel, 7; Monroe Avenue, 4. First base on balls—off Schott, 7; off Brown, 7. Left on base—Hope Chapel, 9; Monroe Avenue, 4. Wild pitch—Schott. Frs: base on errors—Hope Chapel, 1; Monroe Avenue, 1. Two base hits—Grisley, Angleman, Dorman 2, Beekman 2, Alpaugh. Struck out by Schott, 11; Brown, 9; Hess, 2. Double plays—Dorman to Gingleman to Dorman. Passed balls—T. Heron. Hit by pitched ball—Snyder, Overland, T. Heron. Umpires—Greene and Dolmer.

FIRST BAPTIST FAST

What was perhaps the best of the trio of Sunday-school League struggles was pulled off on Hyde Field when the First Baptist team secured a firm and undisputed grip on first place by defeating the Park Avenue Baptist team by a score of 11 to 6. Although the Front street lads were always in the lead the losers began many rallies which if completed would have tied up the score for them.

In the absence of Clarke, the Park Avenue box artist, Mills, was substituted and pitched the kind of ball that would have won an ordinary game. He struck out ten batters and walked and hit two. Smith, on the other hand, amassed twelve strikeouts, but was a little wilder, walking eight men. The First Baptist lineup contained many North Plainfield High School players, both of this year's team and teams of former years. Smith and Stine, one of the best batteries N. P. H. S. ever turned out, were in the points for the victors and exhibited their old form.

A large crowd witnessed the game and because of the unfavorable conditions under which the official scored had to work, he was unable to keep a box score.

Line-up and summary:

Park Avenue—Wilson lf, Mosher cf, Van Arsdale 2b, Hobson ss, Trotter 3b, Doane 1b, Gage c, Thompson rf, Mills p.

First Baptist—Hartley cf, C. Smith p, Stine c, Carson 2b, Taylor ss, P. Bailey 1b, Gilbert rf, Burner lf, Townley 3b.

Score by innings:

Park Avenue ..0 1 0 2 1 0 2 0 0— 6

First Baptist ..0 2 0 0 1 1 2 4 x—11

Summary:

Two base hits—Bailey, Smith. First base on balls—off Mills, 2; off Smith, 8. Struck out by Mills, 10; by Smith, 12. Wild pitches—Trotter, 2; Mills, 1. Hit by pitcher—by Mills, 2. Umpires—Miller and Peacock.

LELAND A. C. WINS.

The Leland A. C. defeated the Plainfield A. C. yesterday afternoon by the score of 20 to 5. Moran and C. Smith, of the Leland A. C., each secured a home run, and Coughlin and Bock, of the same team, were the fielding stars of the game. The Leland A. C. would like to hear from such teams as the Shamrocks, Plainfield A. C., Plainfield Junirs and Clinton Avenue. They would also like to schedule games with out of town nines of such calibre as the Lincolns, Bound Brooks and Dunellens. Address, Patrick Gleason, 109 Central avenue, Plainfield, N. J.

—Great business getters—Press advs.

—Advertise in the Daily Press.

Make light of your Summer outfitting.

Come to any of our three stores to-day and do it all up in a jiffy.

Everything you wear arranged for quick selection.

Right quality.

Right price.

Send anything back that isn't.

Free deliveries within 100 miles of our stores.

ROGERS PEET COMPANY

Three Broadway Stores

at Warren St. at 13th St. at 34th St.

MANHATTAN

SPORTS OF ALL SORTS

TYRUS COBB, MERCHANT.

Crack Ball Player Buys Stock In Detroit Sporting Goods Business.

TY COBB IS IN BUSINESS.

Tiger's Outfielder Buys Share In Detroit Sporting Goods House.

Detroit, Mich., June 10.—Ty Cobb, the Tigers' noted outfielder, entered business on a large scale, purchasing a block of stock in a $300,000 corporation with stores in Detroit and Grand Rapids doing a wholesale and retail sporting goods business.

Cobb will be elected a director immediately and will assume an active part in the business. He will have charge of the baseball goods department.

"I desire to have a good business position awaiting me when I get through with baseball," said Ty.

BASEBALL.

Results of Games Played In National, American and Other Leagues.

NATIONAL LEAGUE.

No games scheduled.

STANDING OF THE CLUBS.

	W.	L.	P.C.		W.	L.	P.C.
New York	34	7	.829	St. Louis.	22	26	.458
Chicago...	24	18	.571	Phila'phia	17	22	.436
Cincinnati	26	20	.565	Brooklyn.	13	27	.325
Pittsburg.	22	19	.537	Boston....	13	32	.289

AMERICAN LEAGUE.

At Detroit:										R.	H.	E.
Wash'ton ..	0	1	1	2	0	0	0	0	0—	4	6	1
Detroit	1	1	0	0	0	1	0	0	0—	3	6	3

Batteries—Hughes, Musser and Henry; Willett and Onslow.

At Chicago:										R.	H.	E.
Chicago	0	0	0	1	1	0	0	0	*—	2	5	1
New York..	0	0	0	0	0	0	1	0	0—	1	5	1

Batteries—Mogridge and Block; Fisher and Sweeney.

At Cleveland:										R.	H.	E.
Phil'phia ..	2	1	0	2	2	0	3	0	3—	13	18	1
Cleveland ..	0	1	0	0	0	1	0	0	0—	2	8	4

Batteries—Coombs and Egan; George, Gregg and O'Neil.

At St. Louis:										R.	H.	E.
Boston	0	0	0	1	3	0	3	0	2—	9	13	1
St. Louis ..	0	1	0	0	0	0	1	0	0—	2	10	0

Batteries—Bedient and Carrigan; Mitchell and Stephens.

STANDING OF THE CLUBS.

	W.	L.	P.C.		W.	L.	P.C.
Chicago...	31	18	.633	Cleveland.	23	21	.523
Boston....	29	18	.617	Detroit....	25	24	.510
Wash'ton.	27	21	.563	New York	14	29	.326
Phila'phia	22	20	.524	St. Louis.	14	33	.298

INTERNATIONAL LEAGUE.

At Providence:										R.	H.	E.
Jersey City.	3	2	1	4	0	0	0	2	1—	13	18	1
Providence .	2	3	0	0	0	0	0	0	3—	8	16	2

Batteries—Schmidt, Frell and Willis; Bernier, Reniieas and Mitchell.

At Newark:										R.	H.	E.
Newark	2	0	0	4	0	0	0	1	*—	7	9	0
Baltimore ..	0	0	0	0	0	0	0	0	0—	0	6	2

Batteries—Bell and McCarthy; Dygert and Berger.

STANDING OF THE CLUBS.

	W.	L.	P.C.		W.	L.	P.C.
Rochester.	27	15	.643	Newark...	19	24	.442
Jersey C'y	26	18	.591	Toronto...	18	23	.439
Buffalo....	21	16	.568	Montreal..	18	24	.429
Baltimore.	21	21	.500	Prov'dence	16	25	.390

NEW YORK STATE LEAGUE.

At Scranton:	R.	H.	E.
Utica	7	13	0
Scranton	4	9	4

At Elmira:	R.	H.	E.
Elmira	12	17	0
Troy	2	7	4

At Albany:	R.	H.	E.
Albany	4	2	0
Binghamton	0	4	2

STANDING OF THE CLUBS.

	W.	L.	P.C.		W.	L.	P.C.
Utica	23	16	.590	Syracuse .	18	21	.462
Troy	24	17	.585	Albany ...	18	21	.462
Elmira ...	22	18	.550	Bing'ton .	18	22	.450
W'barre .	20	19	.513	Scranton .	14	23	.378

—Some people are so quarrelsome that half the time they are not on speaking terms with their own consciences.

JUST TAPS BY "BUNTS"

The Eastern try-outs for the Olympic team were held in the Harvard stadium Saturday afternoon and three world's records went to pieces.

A. R. Kiviat, of the Irish A. C., romped home a winner in the 1,500 meter run for the record beating time of 3 minutes 55 4-5 seconds.

Cramer, of the Long Island A. C. cut the world's figures to 31 minutes, 43 3-5 seconds in the 10,000 meter run.

Marc S. Wright, the Dartmouth pole-vaulter, cleared the bar at 13 feet 2 1-4 inches, putting in the shade the 13 feet 1 inch, which Gardner, of Yale, made at the intercollegiate games a week ago.

Martin is back in the game for the Yankees and has been shifted to his old position next to the leader-off in the batting order.

Senior-Faculty (baseball?) farce at Parker Field this afternoon.

On account of the heavy condition of the running track, Leal's School called their annual athletic meet off, which was carded for last Friday afternoon. They will try to run it off at the Driving Park this afternoon.

Yale succumbed to the willows of the Tiger batsmen last Saturday by the score of 4 to 2.

Home run and triple yielded Princeton all her tallies.

RUNS SCORED IN TWO BIG LEAGUES.

NATIONAL	Sat.	Sun.	Mon.	Tues.	Wed.	Thurs.	Fri.	Total
New York	6	..						6
Brooklyn	2	..						2
Boston	1	..						1
Philadelphia	5	..						5
Chicago	10	..						10
Cincinnati	2	..						2
Pittsburg	3	..						3
St. Louis	6	..						6

AMERICAN								
New York	0	1						1
Philadelphia	1	13						14
Boston	8	9						17
Washington	7	4						11
St. Louis	2	2						4
Cleveland	1	2						3
Chicago	1	2						3
Detroit	3	3						6

LEAGUE GAMES TODAY.

National.

Chicago at New York.
Pittsburgh at Brooklyn.
Cincinnati at Philadelphia.
St. Louis at Boston.

American.

New York at Chicago.
Philadelphia at Cleveland.
Washington at Detroit.
Boston at St. Louis.

International.

Newark at Providence.
Jersey City at Baltimore.
Montreal at Rochester (2 games).
Toronto at Buffalo (2 games).

WASHINGTON NO TROUBLE TO BEAT

U. S. Leaguers Prove An Easy Proposition for the Dorflinger Combination.

GAME SEWED UP EARLY

Whacking of the Big Sticks Produce Eight Runs in First Two Rounds —Two New Forces in Local Lineup.

The Dorflingers maintained their unbroken chain of home victories when they took the much-touted Washington United States League team into camp Saturday, by a 9 to 3 score. Henderson, the outlaw moundsman, faired no better than the other twirlers who have fallen before the willows of Plainfield's mighty swatsmiths. He was hammered unmercifully when hits meant runs and this, added to his frequent spasms of wildness, cost his teammates the game.

Frederickson was at his best, disposing of eleven hopefuls by the three-strike route and allowing but nine scattered hits. Freddy walked but on batter against his opponent's four passes. The locals, by timely hitting, got to Henderson in the firs two rounds for eight counts, thus sewing up the game. Fhom then until the final round Plainfield kept on the defensive and the visitors were unable to push more than a trio of runs across the rubber.

Two new faces adorned the local lineup, thus causing the shift in the batting order. Wolf, the former Bound Brook slugger, who was hailed as a home-run hitter, returned the applause he received on his initial trip to the plate with a timely two-bagger to deep centre, which scored the first two runs. McPhilips, a former Manhattan College performer, was the other addition, and he also contributed a two base hit. Harter will be back in the local fold next week, his absence having been necessitated by a injury he received last Sunday.

Lineup and summary:

WASHINGTON.

	R.	H.	PO.	A.	E.
Dowling, 2b	0	0	8	1	1
Fallon, lf	0	2	0	0	0
Fitzhenry, 3b	0	0	1	1	1
Wall, 1b	1	1	3	0	0
Farricker, rf	1	1	1	0	0
Bennett, cf	0	0	3	0	0
Patience, ss	0	3	2	3	1
Tobin, c	0	1	6	3	1
Henderson, p	1	1	0	2	1
	3	9	24	10	5

PLAINFIELD.

	R.	H.	PO.	A.	E.
E. Stallings, lf	3	1	3	0	0
W. Stallings, 2b	2	2	4	1	0
Wolf, cf	1	1	1	0	0
Dalton, 3b	1	3	1	0	0
McPhilips, rf	1	1	0	0	0
Driscoll, 1b	0	2	6	0	1
Emery, ss	0	1	0	4	0
Nelson, c	1	1	12	0	1
Frederickson, p	0	0	0	0	0
	9	12	27	5	2

Score by innings:

Washington	0	2	0	0	1	0	0	0	0—	3
Plainfield	3	5	0	0	0	1	0	0	—9	

Two base hits—Patience, McPhilips, Wolf. Double play—Fitzhenry, Dowling and Wall. Stolen bases—E. Stallings 2, W. Stallings, Nelson. Left on bases—Washington 10, Plainfield 2. Passed ball—Tobin. Sacrifice hit—Bennett. Bases on balls—Off Frederickson 1 (Fitzhenry), off Henderson 4 (E. Stallings, W. Stallings, McPhilips, Frederickson). Struck out—By Henderson 6 (E. Stallings, W. Stallings, Driscoll, Frederickson 3); by Frederickson 11 (Dowling 3, Fallon, Fitzhenry 2, Farricker, Bennett, Patience, Tobin, Henderson). Wild pitches—Henderson 2. Time of game—1 hour, 55 minutes. Umpire—Mr Dalley.

—The Baltimore hotelkeepers contemplate putting four guests in each room during the Democratic convention. We nominate Watterson, Bryan, Harmon and Hearst for the bridal chamber.—Cleveland Leader.

COMMERCIALS INCREASE LEAD

Two game were shifted in the season's schedule of the Manufacturers' Baseball League, when four of the six teams completed the first round of games. The Rushmore-Garwood-Electric combination and the Saurer Motor team each have one more game to play before they have met every team in one diamond battle, by virtue of their lay-off last Saturday. While idle Saturday the Saurer team climbed into fourth place, when the Banks cashed in another defeat which lowered them to a tie with the Spicer team for last place. The Gas Company team reached their winning stride Saturday when they whitewashed nine black uniforms worn by the Spicer team with a kalsomine dose of 10 to 0. The Commercial nine strengthened their hold on first place by defeating the Bankers by 10 to 4. Although the season is young at present, there are a couple of teams which will have to take a decided brace if they evenwa nt to be in the running by August. The Commercial and Gas Company teams are going along at a terrible clip and the meeting of these two nines for the second time is awaited with interest.

MANUFACTURERS' LEAGUE STANDING.

	W.	L.	P. C.
Commercials	5	0	1.000
R. G. E.	3	1	750
Public Service	3	2	.600
Saurer	1	3	250
Spicer	1	4	.200
Banks	1	4	.200

Saturday's Scores.
Commercial, 10; Banks, 4.
Public Service, 10; Spicer, 0.

Next Saturday's Games.
Spicer vs. Saurer.
Public Service vs. Commercial.
R. G. E. vs. Banks.

SPICERS WHITEWASHED

The Public Service team of the Manufacturers' League held the Spicer aggregation in the cellar Saturday afternoon, when they applied the whitewash to the tune of 10 to 0. Hub. Terry, the old P. H. S. moundsman, was on the slab for the winners, and pitched one of the finest exhibitions seen in the league this season. He struck out fourteen batters and held the Spicer swatsmiths to two solitary hits. Terry also contributed a three base hit to his afternoon's work. Dolan, on the other hand, was hit often and hard and this, together with the eleven misplays chalked up against his team-mates, yielded the Gas Company ten runs.

Lineup and summary:

SPICER.

	R.	H.	PO.	A.	E.
O'Loughlin, c	0	0	2	0	0
Murtz, c	0	0	4	1	1
Reick, lf	0	1	2	0	1
Scott, 1b	0	0	10	1	1
Jaeger, ss	0	0	1	4	3
Thompson, cf	0	1	1	0	0
Downs, 2b	0	0	3	1	3
Dolan, 3b-p	0	0	0	3	0
Colfax, cf-3b	0	0	1	0	1
Wyckoff, rf	0	0	0	0	0
Hunt, 3b	0	0	3	0	1
Nugaretti, p	0	0	0	0	0
	0	2	27	10	11

PUBLIC SERVICE.

	R.	H.	PO.	A.	E
Sullivan, 2b	1	0	0	2	0
Terry, F., cf	1	1	0	0	0
Fulton, 1b	2	1	6	0	1
Garretson, c	1	2	16	1	0
Evans, ss	1	0	5	1	0
E. Montross, rf	1	2	0	0	0
Dufford, lf	1	1	0	0	0
Deady, 3b	1	1	0	1	0
Schopfer, 3b.	1	1	0	0	0
Terry, H., p	1	1	0	1	0
	10	10	27	6	1

Three base hit—Garretson, H. Terry. Strike outs—By Terry 14, Dolan 4. Bases on balls—Off Dolan 2, off Terry 2. Hit by pitcher ball—Terry 2, Dolan 1. Double plays—Scott to Downs. Time of game—2 hours. Umpire—Coriell.

COMMERCIALS AGAIN

The Commercial team increased their top rung advantage in the Manufacturers' League by triumphing over the Bankers to the tune of 10 to 4. Conshay was on the mound for the Commercials, with Rowell, a new and promising catcher, doing the backstop work. He allowed but five scattered hits but was a trifle wild. Conshay was backed up to perfection by his teammates, who pulled him through many pinches.

Fritz's home run and two base hits by Brokaw and Conover were features of the game.

Lineup and summary:

COMMERCIALS.

	R.	H.	PO.	A.	E.
Emmons, ss	0	2	1	3	3
McVoy, cf	1	1	3	1	0
Randolph, rf	2	1	0	0	0
Conover, 3b	1	2	0	1	1
Brokaw, 2b	0	2	6	1	1
Banks, 1b	0	0	6	3	0
Fritz, lf	1	1	1	0	0
Rowell, c	1	1	0	1	0
Conshay, p	2	0	0	1	1
	8	10	27	11	6

BANKS.

	R.	H.	PO.	A.	E.
Davis, lf	0	0	0	1	0
Demarest, cf	1	1	1	1	0
Huston, rf	0	1	0	0	0
Ricketts, 1b	1	1	9	1	0
Egan, 3b	1	0	5	0	0
Bailey, 2b	0	0	0	4	2
Doeringer, c	1	2	8	0	0
Gilmore, ss	0	0	0	4	3
Demler, p	0	0	2	2	1
	4	5	27	11	6

Score by innings:

Commercials	0	0	5	0	3	0	0	0	0—	10
Banks	1	0	0	0	3	0	0	0	—4	

Summary: Two base hits—Conover, Brokaw. Home runs— Fritz. First base on balls—Off Conshay 3, off Demler 5. Struck out—By Conshay 4, by Demler 8. Double plays—McVoy to Brokaw to Demarest; Bailey to Demler. Wild pitch—Conshay 2.

DUNELLEN WON RIGHT TO SMILE THIS WAY

Lambasted Bound Brook, Who Lambasted the Dorflingers and on B. B.'s Own Lot.

After defeating the strong Plainfield Baseball Club the previous week, Bound Brook yielded to the onslaught of the Dunellen aggregation for a count of 6 to 1, at Bound Brook last Saturday. McLaughlin and Dixon were in the points for the victors, and aided by the stirling support given him, Warry pitched one of his season's best games, allowing but five hits. Ortlieb, on the other hand, held the Dunellenites to four bingles, but these added to the ragged support given him yielded his opponents six tallies. Capt. Brit Martin played a sterling game in the field and at bat, checking up for a two base hit, one run, seven put-outs, six assists, and all without an error. Capt. Nick Powers was the star performer for the losers, making many spectacular stops at short.

Lineup and summary:

DUNELLEN.

	R.	H.	PO.	A.	E.
Coyle, ss	1	1	0	1	1
Martin, 2b	1	1	7	6	0
Barnes, 1b	1	1	8	0	0
McLaughlin, p	0	1	1	2	1
Dixon, c	1	0	4	1	0
Elliott, rf	1	0	1	0	0
Giddes, 3b	0	0	1	1	0
Schott, lf	1	0	4	0	0
Dodwell, cf	0	0	1	0	0
	6	4	27	11	2

BOUND BROOK.

	R.	H.	PO.	A.	E.
Grimes, lf	0	1	2	1	0
Bollinger, 1b	0	1	13	1	0
Brown, 3b	0	1	1	2	1
Nolan, cf	0	2	1	0	1
Lidgate, c	0	0	6	0	0
Powers, ss	0	0	2	5	1
Shaw, 2b	0	0	2	4	1
Ortlieb, p	1	0	0	1	2
Casey, cf	0	0	0	0	1
Bowlby, rf	0	0	0	0	0
	1	5	27	14	7

Two base hits—Barnes, Martin, Bowlby. First base on balls—Off Ortlieb 5, off McLaughlin 1. Struck out—By McLaughlin 4, by Ortlieb 6. Hit by pitcher—By Ortlieb 2. Double plays—Powers to Bowlby, Martin to Barnes.

Umpire—Mr. Wilson.

SUMMER SUITS

You men who like good clothes without fads, should visit Rothberg's now.

Good Materials, well chosen patterns and exceptionally good tailoring make this clothing business worth while.

Men come here for the splendid service they get in the way of wide choice, correct styles, all around values and courteous treatment.

Summer Suits $10 and $25

"Get Rothberged."

ROTHBERG'S

"THINGS THAT MEN WEAR."

214 WEST FRONT STREET

NEXT DOOR TO PROCTOR'S.

FILMS DEVELOPED, ANY SIZE ROLL 10c

Developing and Printing in 24 hours

Special Price on 8x10 Enlargement and Frame $1.00 Complete

SPORTING GOOD--BASEBALL AND TENNIS SUPPLIES

Tennis Racquets Restrung

Wright & Detro Champion Tennis Balls 3 for $1.25

PAUL R. COLLIER

Film Specialist

156 E. FRONT ST. 'PHONE 51-W

'PLAINSMEN SLAUGHTER NEWARK COLORED GIANTS

The 'Plains team toyed with Joe Carter's Newark Giant team in the contest at the 'Plains yesterday, the only interesting feature being the game put up by the home team, not an error was made and 14 hits were gathered off of Mitchell, the Giant mound man. Hand getting three two-baggers and one three-bagger in five times at the bat, the clout scoring five of the 'Plains tallies. As a protection to the fans Manager Albert cut a big slice from the guarantee as a warning to other so-called fast teams who put one over occassionally.

The score:

GIANTS.

	R.	H.	E.
Barker, lf.	1	0	0
Bland, 1b.	0	1	0
Stewart, c.	1	1	1
Powell, 2b.	0	0	1
Mitchell, p.	0	1	0
Harvey, cf.	0	0	0
Randolph, 3b.	1	2	1
Carter, rf.	1	2	0
McLain, ss.	0	1	1
	4	8	4

'PLAINS.

	R.	H.	E.
Baldwin, rf.	2	2	0
Gray, 3b.	3	2	0
Frentz, 1b.	2	2	0
Albert, lf.	3	1	0
Hand, c.	0	4	0
Heller, 2b.	0	0	0
Miller, cf.	0	1	0
Mullin, ss.	2	1	0
Slocum, p.	2	1	0
	14	14	0

Giants	1	0	0	0	0	0	0	1	2—	4
'Plains	2	0	0	4	0	3	1	4	x—14	

Hit by pitcher—Slocum. First base on balls—Slocum, 4; Mitchell, 3. Struck out, Slocum, 7; Mitchell, 4. Two-base hit, Hand 3. Three-base hit—Hand 1. Umpire—Mr. Kelly. Time of game—1 hour 45 minutes.

CLOSE PLAY IN FIRST ROUND FOR JUNE CUPS

The only event at the Plainfield Conutry Club Saturday was the first round, match play for the June cups, both classes. All of the contestants took part and a majority of the matches were exceedingly close. The fact that the Princeton-Yale baseball game was being played at Princeton had the tendency to attract a number of the active members. The result of the day's play follows:

Class A—D. O. Rogers beat T. J. McKeon, 4 and 3; W. Lester Glenney beat Arthur Murphy, 6 and 4; A. J. Watson beat Morris J. Dumont, 3 and 2; H. D. Hibbard beat C. B. Morgan, 2 and 1; L. G. Carman beat S. H. Patterson 5 and 4; H. R. Stockton beat J. E. Erickson, 4 and 3; Will T. Glenney beat R. S. Rowland, 1 up; Frank O. Reinhart beat R. G. Morse, 1 up.

Class B—L. H. Van Buren beat R. C. Brown, 2 up; S. T. Perrin beat A. W. Kleinecke, 1 up; B. C. Kenyon beat R. C. Blancke, Jr., 2 up; R. B. Corey beat D. G. Weams, 3 and 2; J. V. Beekman beat L. H. Gates, 4 and 3; D. W. Taylor beat George S. Clay, 5 and 3; G. M. Holstein beat Dr. F. E. DuBois, 4 and 2; C. W. King beat T. S. Wheeler, 4 and 3.

ONE-SIDED VICTORY FALLS IN LIBERTY A. C. GAME BAG

The Liberty A. C. took a one-sided game from the Laramier A. C. on Parker Field, Saturday morning, by the score of 18 to 3. Schmeyer's three base hit, Hamilton's two bagger and Vail's pitching were features of the game.

Lineup and summary:

LIBERTY A. C.

	R.	H.	E.
Renz, cf	2	1	0
Loizonsi, rf	1	0	0
Dunn, ss	2	0	0
Moore, 1b	2	0	1
Sears, 2b	2	1	3
T. Bohl, lf	3	1	0
N. Bohl, 3b	3	2	2
R. Vail, p	1	1	1
W. Vail, c	2	1	0
	18	7	7

LARAMIER A. C.

	R.	H.	E.
McDonough, 1b	0	1	2
Hamilton, p	0	1	0
Greenwood, lf	0	0	0
Keating, c	0	0	0
Vallor, 3b	2	1	1
Ellis, ss	0	0	2
J. Schmeyer, lf	1	2	1
Hire, rf	0	0	0
R. Schmeyer, cf	0	0	0
Opdike, rf	0	0	0
	3	5	6

Umpire—Sachar.

FARCICAL GAME.

The preliminary game on the Oval, Saturday, proved a disappointing exhibition of baseball. It was a farce from start to finish, with the R. G. E. team, of the Manufacturers' League, and Peter Simmons' Colored Giants as the leading characters. Both teams displayed a woeful deficiency in the art of inside baseball and time after time scratch hits were turned into three base hits and home runs by the wild heaves of some fielding novice. The final score was 12 to 4 in favor of the Manufacturer's team. No official scorers were on hand to take the game so no authoritative box score was in evidence. Lineup: Colored Giants— Somerset, 2b; Garner, ss; Jones, c; Kline, p; Brown, 2b; Maiden, lf; Colman, cf; Ford, 1b; Simmons, rf. R. G. E.—Cowell, cf; DeNitzio, ss; Compton, c; Kelts, 2m; Limbloom, 3b; Foster, rf; J. Montross, 1b; Hoffman, rf; Flemley, p.

—Try a Press want ad.

LESSON NO. 13. WHEN IS A DEAD BALL

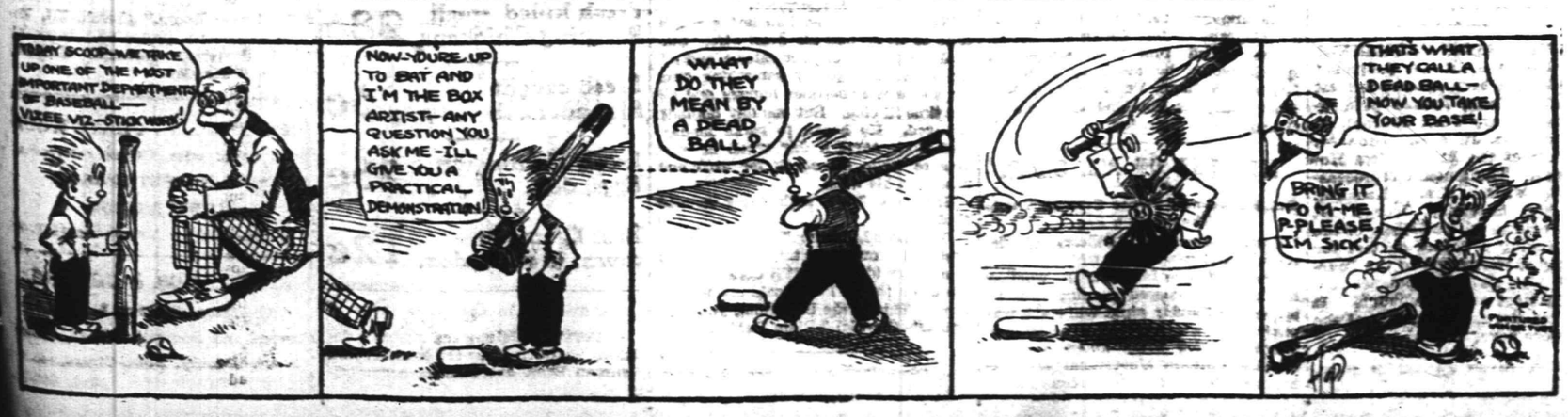

Assets $4,450,000.00

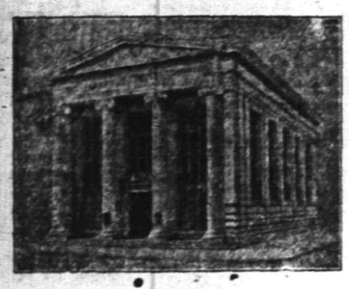

WHEREVER YOUR SUMMER TRIP MAY TAKE YOU

You will find Travelers' Cheques a safe and convenient way of carrying your funds. They are issued in denominations of $10, $20, $50 and $100, are self-identifying, and are accepted at full value in every country of the world. This Company issues at current rates.

TRAVELERS' CHEQUES and LETTERS OF CREDIT.

THE PLAINFIELD TRUST COMPANY

GRADUATION AND WEDDING GIFTS

BELOW COST

DURING THE LAST TWO WEEKS OF OUR

REMOVAL SALE

WE WILL SACRIFICE OUR ENTIRE STOCK OF

Diamonds, Watches, Jewelry, Silverware, Cut Glass and Optical Goods

AT UNHEARD OF PRICES. We shall carry no old stock to our new store. Our customers would do well to take advantage of this unusual opportunity to pick up some very good bargains. We refuse no reasonable offer.

All engraving done free.

A small deposit holds any article.

Only Two Weeks More

CARL SILBERT'S JEWELRY STORE

219 WEST FRONT STREET. OPPOSITE PROCTOR'S

Our new store will be located at

255 WEST FRONT STREET OPPOSITE BABCOCK BUILDING

HOTELS.

WHEN IN PLAINFIELD, N. J., STOP AT

The QUEEN CITY HOTEL

All Newly Furnished. A la Carte Service Unsurpassed.

P. FLOERSCH, Prop.
W. M. FLOERSCH, Mgr.

HOTEL WALDORF
EAST FRONT STREET.
HENRY WINDHAM, Prop.
Gottfried Kruger's Extra Beer on draught. Imported Wines, Liquors and Cigars. Hotel accommodation and private Dining-Room.

Hotel Somerset
Under New Management.
Newly Painted and Papered throughout. Table Board and Rooms by Day or Week.
W. G. FEASTER, Proprietor.
97 Somerset St. Tel. 692-L.

G. J. WEINMAN
CAFE
213 Park Ave. Tel. 1527

HOTEL KENSINGTON
NORTH AVENUE
UNDER NEW MANAGEMENT.
House Thoroughly Renovated.
SUNDAY DINNER From 12:30 to 2 p. m. 50c

Arrival and Departure of Mails

At Plainfield Postoffice.

February 1, 1912.

NEW YORK MAILS. Arrive—5:30, 8:00, 9:40, 11:45 a. m., 1:30, 2:30, 6:00, 6:30, 8:30 p. m., 12 midnight. Close—6:30, 8:00, 9:00, 10:30 a. m., 12:10, 2:00, 3:50, 6:00, 7:45, 9:00 p. m.

SOMERVILLE AND EASTON. Arrive—8:40, 10:00 a. m., 12:30, 3:15 and 7:00 p. m. Close—6:30, 8:00 a. m., 12:35, 1:30, 4:30, 5:00 p. m.

PHILADELPHIA—Direct. Arrive—6:30, 8:00, 9:40, 11:45 a. m., 12:30, 2:30, 7:00 p. m. Close—6:20, 11:30 a. m., 12:35 2:00, 3:50, 7:00, 9:00 p. m.

THROUGH FAST MAIL FOR EAST Close—12:10, 3:50, 6:00 p. m.

DIRECT THROUGH FAST MAIL FOR WEST. Close—8:00, 11:30 a. m., 1:30, 5:00 and 9:00 p. m.

DIRECT SOUTHERN MAILS. Close—6:30 a. m., 12:35, 5:00, 7:00 and 9 p. m.

PENNSYLVANIA, West of Easton. Close—6:30 a. m., 1:30, 7:00 p. m.

ELIZABETH—Direct. Arrive—3:00, 8:40 a. m., 1:30, 2:30, 5:30 p. m. Close—8:00, 9:00, 10:30 a. m., 12:10, 2:00, 6:00, 9:00 p. m.

NEWARK—Direct. Arrive—8:00, 8:40 a. m., 1:30, 2:30, 5:30 p. m. Close—8:00, 9:00, 10:30 a. m., 12:10, 2:00, 3:50, 5:30, 6:00, 9:00 p. m.

WATCHUNG. Arrive—7:00, 6:45 p. m. Close—9:00 a. m., 5:00 p. m.

WARRENVILLE. Arrive—1:00 p. m. Close 9:00 a. m.

SUNDAY MAILS. Office open from 9:30 to 10:30 a. m. Mail closes at 6:15 p. m.

R. M. BIRD, P. M.

For Three Score Years

Bartholomay Rochester Beer or Ale

has been a creator of health and cheerfulness in the homes of people who appreciate the value of quality.

Distributed by
H. HAURAND
Plainfield, N. J.
Telephone 229.

FRANK NEIDIG'S
LINCOLN MEAT MARET
OYSTERS R in Season.
Fine Meats of all Kinds.
94 Somerset Street
Telephone 781.

JOHN WIRTH
(Successor to Henry Liefke)
BAKERY AND CONFECTIONERY
201-202 West Front St. Tel. 728
Orders delivered at short notice.

MAURICE KAUFMAN
SOLO-VIOLINIST
Violin Instruction in Plainfield
MONDAYS AND THURSDAYS.
For terms and hours address
200 West 78th St., New York.
Telephone 9980 Schuyler.
4 10 2mos m-w-f

—"It's no use!" exclaimed Mr. Diggins, dejectedly. "What's the trouble?" "Domestic misunderstanding. I told my wife I wanted her to be a suffragette and attend meetings. She began to cry and said I was tired of her society."—Washington Star.

RUTGER COLLEGE NOTES.

New Brunswick, June 10.—Captain Valentine B. Havens, of the Rutgers track team, has gone to Boston to try for the American Olympic team. Havens is noted for his ability in the sprints and hurdles, holding the Rutgers 100-yard and high hurdle records.

President Demarest was recently a guest of the State Board of Education at its annual dinner.

Professor J. C. Van Dyke has sailed for Italy.

The Dramatic Club, due to unexpected circumstances, has postponed the college play, "She Stoops to Conquer," until the fall.

A new gateway, with new concrete steps and concrete seats, and stone flooring, has been erected at the Hamilton street entrance to the college campus. The gateway is a gift to the college from the graduating class of 1912. The old gate was presented by the class of 1902.

The library is undergoing extensive alterations.

The following men have been elected to the Casque and Dagger Junior Society: James A. Mason, of Newark; Stuart M. Firth, South Orange; J. E. Elmendorf, New Brunswick; L. F. Regendahl, H. K. Davies, J. S. Elliott and F. W. Holcombe.

REINSTATED AS SECRETARY.

Long Branch, June 10.—John T. Britton, Jr., who was succeeded last February by E. T. M. Carr as secretary of the Long Branch Board of Education, has been reinstated by a vote of the board and will serve out his term of three years from last September. When the old board went out of office in February last Mr. Britton, who has been elected secretary to succeed C. Asa Francis, who resigned after being appointed collector of the port at Perth Amboy, also went out of office. Mr. Britton contested, claiming he was secretary of the board until his term expired, and asked the State Board for a decision. The State Board decided that Mr. Britton was legally secretary of the board whether he was a member or not. Mr. Britton will receive pay for the time he has served. The position pays $500 a year.

JUDGMENT AGAINST PUBLISHERS

Freehold, June 10.—A judgment for $878.25 has been entered against Pennypacker Bros., former publishers of the Asbury Park Journal, in the suit of Mrs. Julia K. Leonard, proprietress of the Buena Vista Hotel, Belmar. The amount represented $750, which Mrs. Leonard, through her husband, George W. Leonard, paid to the publishers of the Journal during a voting contest for 150 yearly subscriptions to the Journal at $5 per year. The balance represents interest on the amount. It was alleged the arrangements of the contest were never carried out.

—The "pulling" powers of Press want advs. are unknown until tried.

BEAUPRE ASKS AID; WARSHIPS RUSHED

Havana Race War Endangers Lives of Americans.

TWO VESSELS DISPATCHED

Negroes, Hounded About City, Are Becoming Desperate and Uprising Is Regarded as Imminent—Cuban Situation Takes Decided Turn For Worse.

Washington, June 10.—Two United States battleships have been ordered from Key West to Havana. This action followed information at the state department that Havana is threatened with a race war. The situation is regarded alarming.

Minister Beaupre notified the state department that since Friday morning riots have ccurred in the negro quarters of Havana and vicinity. Negroes are being goaded into violence by irresponsible elements among the white population. Retaliation upon the part of the desperate blacks in and about the city is expected at any moment, and it is believed that the results will be serious.

Americans Appeal For Aid.

Antinegro demonstrations have taken place all over the city in the last twenty-four hours, the American minister reported. The negroes are being hounded about the city and are in fear of their lives. Dread of the consequences should they make an effort to defend themselves has alarmed all Americans and other foreigners in Havana and also a great many Cubans of the more conservative nonpolitical element.

Appeals were made to Minister Beaupre by representatives of these elements of the population of Havana to ask the United States government to send a battleship.

The response of the state department to this request was prompt. Within a few minutes after Minister Beaupre's cable had been received orders were being sent to Read Admiral Osterhaus, commanding the first squadron at Key West, to send two ships to Havana at once.

YACHT OF PRESIDENT HAS NARROW ESCAPE

Mayflower, Mr. and Mrs. Taft Aboard, Near Disaster.

Old Point Comfort, Va., June 10.—President and Mrs. Taft and their party of guests on board the naval yacht Mayflower narrowly escaped a collision with the steamer Northland of the Norfolk and Washington line in the lower part of Chesapeake bay, off Smith's Point light, while en route to Hampton Roads. As the Northland was attempting to pass on the port side of the Mayflower the naval vessel crossed over the Northland's bow.

If Captain Posey of the Northland had not stopped his engines and turned the bow of his vessel away from the Mayflower's stern the two vessels would have collided. President and Mrs. Taft and their guests were asleep at the time and were not aware of their narrow escape from accident until they awakened in the morning.

SLAUGHTERED IN CARD GAME

Twenty-five Are Killed Following Charge of Cheating.

Johnson City, Tenn., June 10.—Twenty-five men were killed at Dante, Va., a mining town on the Cardena, Clinchfield and Ohio railroad, in a fight over a card game.

It is reported the dead men are Italians and mountaineers living in and about Dante, a mining town of about 6,000 inhabitants. The Italians accused the mountain men of cheating and after the fight began pistols were brought into play. Practically every man in the game is said to have lost his life. Other victims were bystanders.

MEAD FOR VICE PRESIDENT.

Vermont Governor Going to Chicago to Help His Own Boom.

Chicago, June 10.—Former State Senator J. F. Manning of Vermont, now of Chicago, made formal announcement of the candidacy of Governor John Abner Mead of Vermont for the Republican vice presidential nomination.

The announcement was confirmed by a telegram from Governor Mead, which added that the nominating speech would be made by John R. Lewis of Rutland, Vt., who, with Governor Mead, is expected to arrive in Chicago next Thursday.

ICEBERGS ON ALL SIDES.

But the Burmez Prince Escapes Them, Though In a Fog.

Boston, June 10.—Officers of the steamer Burmez Prince, which reached Boston from the far east, are wondering how she missed running into an iceberg on Sunday night while she was poking her way through a heavy fog. When the fog lifted about 8 a. m. Monday Captain MacDougal saw icebergs on all sides, four of which he said were "monsters."

Miss V. M. Wakeman of Hamden, Conn., who was a passenger, said that she offered a prayer of thankfulness for their escape when she saw the bergs.

SERVICE

As a customer of this Bank you will appreciate the advantages of our Service in the furtherance of your business. Every member of our staff, officers as well as clerks, stands ready to serve you in every possible way. May we have the opportunity?

THE STATE TRUST COMPANY
Capital $100,000.00.

Y. M. C. A. Hall
Monday and Tuesday
Eve'g, June 10 and 11
AT 8 O'CLOCK
The Latest Oriental Sensation
Spiritualism Exposed
How Mediums Fool the Public
The Great
HOUDON
THE MAN OF MYSTERY
(Late of Calcutta, India.)
In His Famous
Scientific Test Seance
Strange, Startling, Sensational.
DON'T MISS IT.
Adults, 20c; Children under 15, 10c.
6 7 3

CARDINAL FARLEY PRESIDES.

At Laying of Cornerstone of Buffalo's $100,000 Cathedral.

Buffalo, June 10.—Cardinal Farley of New York presided at the ceremony of laying the cornerstone of the new $600,000 Catholic cathedral here. He was assisted by Bishop Charles H. Colton, who formerly was vicar general of New York and pastor of Father McGlynn's old parish there.

Archbishop Quigley of Chicago, Archbishop James J. Keane of Dubuque, Bishop Thomas M. A. Burke of Albany, Bishop Thomas A. Hickey of Rochester, Auxiliary Bishop Conroy of Ogdensburg and hundreds of priests assisted in the ceremonies. The diocese signalized the event by turning out 40,000 marching men under their parish banners in review before the cardinal.

To Make Him Eligible.

Mike Garrity, once state senator for a Chicago district, had a constituent whom he wanted to place and for whom he had no position. He decided to try James A. Sexton, postmaster, and took his charge along in tow. The representation was made that the applicant was not suitable for clerical work, but could safely attend to any old kind of an odd job. Mr. Sexton demurred. "I hold those places for crippled veterans," he said. "Come along, Dinny," observed Garrity, "we'll go to the butcher shop and I'll chop a wing off you."

A Disappointment.

Two Englishmen visited China last year, and after finding quarters in Ning Po hired sedan chairs to make a call on an official to whom they had letters. It was very hot, and as there was no ventilation inside the sedans the travelers after a while asked the bearers to raise the roofs. This, to their surprise, the bearers flatly refused to do, and the Englishmen, highly indignant, were forced to take off the roofs themselves.

They soon found their chairs followed by a hooting crowd of natives that swelled into hundreds as the journey continued. The Englishmen felt rather nervous, especially in view of the unsettled state of certain districts in China, but they arrived safely at their destination and got out. The crowds following them looked disappointed. Rather worried and puzzled they made inquiries of their host.

"To ride in a roofless sedan," was the explanation given them, "is the distinctive mark of a criminal going to execution, and as the usual place of execution is near the south gate the people thought you two 'foreign devils' were going to have your heads taken off and followed joyously to see the show."

His Masterpiece.

The young novelist had had a tough time of it, as had his dear wife. She held his talents in poor esteem and often urged him to try something else, for she was sometimes hungry and all the time ill clad. But one day his luck changed. He began to make money. And there came a day when he was able to write his check for $100 and pass it to his wife.

Her eyes filled with tears as she read it.

"Willibrand, darling," she said as she hastened around the table and put her arm about his neck, "I'll take back all the mean things I ever said about your work. This is the best thing you ever wrote."—Cleveland Plain Dealer.

—Advertised goods are the best. Read the Press columns.

$2.50 Excursion
To Famous
CHILDREN $1.25
BATTLEFIELD OF GETTYSBURG
VIA NEW JERSEY CENTRAL
SUNDAY, JUNE 23, 1912
SPECIAL TRAIN LEAVES:
Plainfield, 12:46 a. m.; Grant Ave., 12:48 a. m.; Clinton Ave. 12:50 a. m.; Returning, leaves Gettysburg 3:00 p. m.
6-3 6 10 13 17 20 21

A. M. GRIFFEN CO.
119-123 EAST FRONT ST., PLAINFIELD, N. J.
Two 'Phones 6-214

Summer Necessities and Comforts

Which we invite your attention to at this time.

Baldwin Refrigerators, Oil Stoves and Ovens, Wire Food Safes, Water, Coolers, Ice Cream Freezers in Galvanized and Wood Tubs, Fireless Cook Stoves, Hand and Electric Cleaners, Hammocks, Rubber Hose, Nozzles and Sprays.

DELIVERIES:—
West of Park Avenue, leave 7:30 a. m.
West of Somerset Street, leave 1:30 p. m.
East of Park Avenue, leave 10:00 a. m.
East of Somerset Street, leave 3:30 p. m.

Not a Luxury

A bank account should not be regarded as a luxury. It is a necessity. Everyone who desires to prosper should have one.

Why put it off? Start one now with the Plainfield Savings Bank.

4 PER CENT. INTEREST PAID.

PLAINFIELD SAVINGS BANK

Plainfield, N. J.

Only Savings Bank in Plainfield

Roth & Co.

TUESDAY'S SPECIAL

Boneless Phila. Bacon, by strip, lb	16½c
Passaic Beef Best Smoked Hams, lb	16½c
Loins Jersey Pork, Pork Chops, lb	16½c
Fricassee Chicken, lb	16½c
Fresh killed small Roasting Chickens,	28c
Fresh caught Flounders, lb	5c
Fresh Flemington Eggs, doz.	25c
Best Clams in town, in shell, doz.	12c

—Advertise in the Daily Press

—Formosa Oolong tea makes a delicious iced drink for the summer and Neuman Bros. are making a specialty of that tea.

AMUSEMENTS.

PROCTOR'S
POPULAR PRICES
BEST REFINED VAUDEVILLE AND MOVING PICTURES.
Prices—Mat., 10c; Eve., 10c, 15c and 25c.

BASEBALL RESULTS

Displayed on Screen at every performance. All league games reported

TODAY'S PROGRAM

Alfaretta Sisters, European novelty aerialists; "Just Nonsense," Mayne & Sumner, comedians; "The Curio Room," sketch, Ed. Esmonde & Co.; singer and banjoist, Pearl Stevens; eccentric dancers, Collins & Hawley.

KINDLING AND GRATE WOOD
Prompt deliveries. Orders received at
89 SOMERSET STREET.
JOHN MOBUS
P. O. Box 320 Telephone 19-F-49

KIVANTINOS & JELLING
Successors to Alex. Lusardi.
Foreign and Domestic Fruits, Choice Confectionery, Nuts, Cigars, etc.
211 W. FRONT ST, Tel. 866-W

JUNE ELEVENTH.

1870—William Gilmore Simms, novelist of southern life, died; born 1806.

1898—Spaniards attacked United States marines at Guantanamo; first fight of Americans in Cuba.

PLAINFIELD DAILY PRESS

THE WEATHER.

Fair tonight and Wednesday. Max., 79; Min., 48.

Established May 10, 1887. TEN PAGES. PLAINFIELD, NEW JERSEY, TUESDAY, JUNE 11, 1912. TEN PAGES. Two Cents a Copy—$5 a Year.

DR. CHAMBLISS HEAD OF COLLEGE

Anderson, S. C., Institution Secures Services of Retired Pastor of 1st Baptist.

POSITION IS EMINENT

College for Women is Situated in Wealthy City With Plenty of Funds at Its Disposal—Term Begins at Once.

Rev. Dr. J. A. Chambliss, former pastor of the First Baptist church, has been chosen as president of the College for Women at Anderson, South Carolina. The position, with its opportunities of literary work and larger usefulness, is one that appeals strongly to Dr. Chambliss. The college is located in a wealthy city, with no lack of funds, and it has a first-class modern equipment in faculty and buildings.

Dr. Chambliss has returned to East Orange from the South, and is now preparing to remove to the new scene of his labors, where his duties claim him immediately. Mrs. Chambliss will be in New Jersey, after July 1, until the middle of September.

Dr. Chambliss was born in Athens, Ga., in 1840. He completed his college course at Howard College in Alabama, and was graduated from the Southern Baptist Theological Seminary at Louisville, Ky., in the class of 1861. His first pastorate was at the Sumter, S. C., Baptist church, when the Civil War began. He enlisted as a chaplain in the Confederate Army, serving throughout the war.

He was elected president of Washington College in Maryland, when he decided to accept a call to the pastorate of the Baptist church at East Orange. He also held pastorates at Richmond, Va., and Charleston, S. C. He taught Latin in the Maryland State College for several years. He served the East Orange church from 1889 to 1899, and gave up the pastorate to engage in literary work.

Later he supplied the Baptist church at Montclair, and it was about that time that he came to Plainfield and served the First Baptist church as pastor for seven years. He resigned about a year ago, after completing fifty years in the ministry.

PIANO RECITAL BY PUPILS OF MISS HELEN GEORGE

The piano recital by the pupils of Miss Helen George, which was given at her home, 83 Duer street, Saturday afternoon, was an enjoyable affair. It was attended by about forty parents and friends of the pupils. The younger pupils played especially well, and the older ones performed with much credit to themselves and their teacher. The program was an attractive one and varied. The rooms were decorated with roses and peonies. Herbert Price was awarded the prize for the most practicing during the last six weeks. At the conclusion of the recital the pupils presented Miss George with a handsome music roll.

The pupils taking part in the recital were Judith, Christine and Lillian Claybrook, Mildred Weiss, Lucy Douglas, Marion Blair, Dorchester and Dorothy Walsh, Gertrude King, Florence Douglas, Bertha Martin, Mary Buchanan and Lemuel Woolston and Herbert Price.

GIRLS' TENNIS TOURNAMENT.

The first and part of the second round were completed in the girls' single tennis tournament at the Plainfield Country Club yesterday. There were six entries in all. In the first round, Miss Marion Coombs defeated Miss Louise Patterson, 6-0, 6-1, and Miss Esther Phillips defeated Miss Edith Beers, 6-3, 6-3. In the second round, Miss Coombs defeated Miss Pauline Gates, 6-1, 6-3. The other semi-final match between Miss Gertrude Butler and Miss Phillips will be played today and the finals will be played on Saturday.

MANHATTAN SWEARS OFF.

In the police court, this morning, before City Judge William G. DeMeza, Joseph Manhattan, 35, of 247 East Third street, was arraigned on the complaint of Overseer of the Poor Henry L. DeForest, charged with causing undue suffering and privation to his wife and children through neglect. Examined by Judge DeMeza the man admitted that he had been drinking but promised to give it up entirely. On this consideration he was released.

PAINTING FIRM DISSOLVES.

Arthur McDonald and John Vardon, who for the past two years have been engaged as partners in the painting and decorating business, have dissolved by mutual consent and Mr. McDonald will continue the business as before at 54 Chatham street, North Plainfield.

© by Clinedinst.

HON. WILLIAM B. M'KINLEY.

Manager of President Taft's Campaign for Renomination.

MYSTERIOUS THINGS HAPPEN AT Y. M. C. A.

Houdon Amazes and Perplexes Audience—Dark Seance Will Be Held Tonight.

Houdon, "the man of mystery," who exposes spiritualism, was greeted by a large audience at the Y. M. C. A. Hall last evening. He had no difficulty in getting a representative committee to assist him in his manifestations and to see that no trickery was practiced.

In his telepathic demonstrations, in which he was closely watched by both committee and audience, he did things which seemed little short of marvelous, such as describing faces thought of and afterwards pointing out the persons in the audience, and by thought-reading, locating a ring taken from its owner and placed upon the finger of another person and transferring it while blindfolded to the hand of its owner. His table-lifting and spirit-rappings were cleverly done, whatever the explanation may be.

Perhaps the most startling demonstration produced was a so-called message from the dead to a member of the audience. The gentleman who received the message acknowledged that Houdon's description of his deceased friend was a correct one and stated positively that Houdon could not have known anything about him prior to the demonstration.

Other mystifying features of the performance were the reading and answering of unseen questions, table-lifting, the production of "spirit-smoke," causing a silk handkerchief to dance and the production of spirit-rappings. Everything was done with all lights turned on.

Tonight, one of the features of the entertainment will be the "Dark Seance." This demonstration will be characteristic of seances given by mediums in the dark. Members of the audience will assemble on the stage, forming a circle about the medium so that there may be no possible chance of a confederate aiding the medium. The medium will also be held by some well-known man selected by the audience. After the lights have been turned out, the most weird and startling manifestations will occur. Musical instruments, played upon by invisible hands, will glide through space. Those gathered about the medium will feel hands touching their faces and clothing. Tables will be thrown out of the circle. In short, all the phenomena of a spiritualistic seance will be produced. Afterwards, the lights will be turned on and the trick exposed.

SCHOOLS PREPARING FOR ANNIVERSARY OF THE FLAG

Flag Day, which falls on next Friday, will be observed by several organizations in the community.

All the schools, public, private and parochial, will have special exercises. A State law makes it obligatory on the part of the public schools to observe the day in some form. Programs are being arranged in accordance with this act and parts will be taken by many of the children.

MISS RANDOLPH TO WED.

Miss May Randolph, daughter of Rev. Dr. and Mrs. D. B. F. Randolph, and Arthur R. Humble, son of Mr. and Mrs. Joseph P. Humble, of the borough, will be married at 6 o'clock tonight at the home of the bride-elect's parents. The ceremony will be performed by Rev. Dr. Randolph, father of Miss Randolph.

SUMMER SUSPENSION.

The Men's Club of Holy Cross church will not meet as planned Thursday night. The meeting has been postponed until the fall. The club will resume after the summer suspension with the same active membership and flourishing organization.

COLLEGE SENIORS HOLD CLASS DAY

Mlle. Jacard, of the Faculty, Reads the Carefully Prepared Class Will.

PLANTING OAK AND IVY

Tree Day Today, the Ceremonies of Which Will Be Marked by Reading of An Ode and Dance in the Grass

The class day exercises of Mt. St. Mary College were held yesterday afternoon in the Park Club. They were enjoyed by a highly appreciative audience.

The program opened with the reading of the class will by Mlle. Jacard, who leaves for Europe Saturday to spend the summer in Switzerland. Miss Loretta E. Nolan, of the graduating class, delivered a paper on "Class History," in which many pleasant and amusing incidents of college life were recalled.

Miss Irene Duchesne read the class prophecy, in which she foreshadowed pleasant and successful futures for all the graduates.

The Dramatic Society gave three scenes from King Henry VIII. The dancing of the little misses in the last act was keenly enjoyed.

Today is set aside as Tree Day, when the class oak and ivy will be planted with appropriate ceremony. One of the features will be the reading of the class ode composed by one of the students, and another the dancing of the children on the green.

The commencement proper will take place tomorrow afternoon at 3 o'clock, when the Right Rev. James A. McFaul, Bishop, of Trenton, will present the diplomas to the graduates.

STATE GIVES HINT TO BORO SCHOOL BOARD

Recommends Changes to Be Made in High School for Safety and Health.

The bond issue to finance the new heating and ventilating systems for the Somerset buildings was taken up by the North Plainfield Board of Education at a special meeting last night, and advertisements for bids were authorized. The State Board of Education recommended the following alterations in the High School: That the light area in the old building, wherever necessary, be increased so as to equal twenty per cent. of the floor space; three stairways in the old building to be torn out and replaced by fireproof construction, and some of the old floors to be removed and replaced by new ones.

A. L. C. Marsh, an architect, was present and was asked what these changes would cost. He estimated $800. The building committee of the Board was instructed to confer with the State Commissioner as to how many of these changes would be absolutely necessary to be effected, and Mr. Marsh was requested to confer with the Commissioner as to the details now required by law in the making of these changes.

Bills to the amount of $8,800 were ordered paid, and a note for $2,500 to meet current expenses was authorized.

Four bids for the coal contract were received and opened and after consultation it was decided to defer the award until the next meeting.

A communication was read from the State Trust Company regarding the establishment of a savings bank in the schools, and was referred to the finance committee for consideration.

TWO BOYS MISSING; ONE HAD EMPLOYER'S MONEY

John H. Clouse, of Muhlenberg place and West Third street, reported to the police that Arthur Bandle, 206 Manson place, a young man he employed in delivering goods, had disappeared with his horse and wagon. The police of Lincoln called up early this morning to say that the horse and wagon had been found in a vacant lot there. Clouse states that the youth collected $10, and the police surmise that another boy named John Kane, who is missing, accompanied him.

No trace of the boys has been found. The wagon was brought back by the owner this morning.

Mr. and Mrs. James Kerr Branch and Miss Branch, of Richmond, Va., have been visiting friends here and were among the interested spectators at the horse show on Saturday.

STRIKERS LOOK TO WASHINGTON

Will Win at Hall's if Free Press Clause of Tariff Bill Fails.

FIRM MAKES AN OFFER

Situation at the Potter Shop Remains the Same—Business Agent Reilly Conferring Today With the Carlstadt Workers.

The situation in the machinists' strike as far as it affects the Hall plant in Dunellen was not unchanged today. This firm offered the same terms as those conceded by the Walter Scott Press Printing Machine Company with this condition, that they be not binding unless the Tariff Bill, now before Congress, providing for the free importation of printing machinery fail of enactment.

The result of Congress' action will not likely be officially announced before June 17, so that the men will rest on their oars and not return to work until they learn what will be done.

It is the general feeling that if the bill is passed the strike will continue.

No change in the situation is announced at Potter's. Business Agent Reilly, of the union, has gone to Carlstadt today to have a conference with the strikers of the Fuchs & Lang shop. It is deemed probable that this firm will follow the example of Scott and grant the men's demand without any conditions.

POLL FAVORABLE TO NEW SCHOOL

Netherwood Residents Assn. Instructs Committee to Consult Board of Education.

A SITE IS SUGGESTED

Report is Also Made on the Progress of Agitation for West Bound Station Building at Netherwood—Meeting Largely Attended.

Consideration of a plan to obtain public school facilities in that section of the city was had at a meeting of the Netherwood Residents' Association at Truell hall last night. Stanley E. Gunnison, chairman of the educational committee, reported that he had received over fifty replies to a return post card sent out to 200 residents to obtain their views on the proposition. Only two, he asserted, had objected to the idea, and he expected that the number of favorable answers would be doubled within a few days.

Where the suggested school should be located was a topic that occupied much attention. Charles R. Banks advanced the idea that St. Stephen's parish house, at South and Woodland avenues, might be suitable, but most of the other forty or more members present seemed to agree that a school building more in keeping with the tone of the Netherwood neighborhood should be had. Some asserted that there could be no better site than that at Woodland and Putnam avenues and Charlotte road. The school in intended for the elementary grade.

Chairman Gunnison and his colleagues Joseph K. Larkin and W. H. Druse were authorized by a resolution to consult with the Board of Education regarding the proposed school facilities.

Chairman Druse, of the railroad facilities' committee, reported progress regarding the agitation for a station building on the west bound side of the Netherwood stop. He reminded the members that the Jersey Central officials had promised to do something provided it could be shown that the Netherwood business warranted it. It had been ascertained, Mr. Druse, who is an employee of the road, said that during one single day, over 1,000 people alighted or boarded trains at Netherwood. These figures were obtained by a detail of members who kept count.

A. C. Niedermeyer, as president, occupied the chair at the meeting.

AGED NEGRO DIES.

Manning Field, an aged colored man, who had been an inmate of the Industrial Home for several years, died at Muhlenberg Hospital last night. Some time ago he injured his leg, which necessitated amputation about six weeks ago. He was apparently improving when there was a sudden change for the worse. So far as known the dead man had no relatives and the city will arrange for the burial. Field for many years was a gardener.

—Read the Plainfield Daily Press.

FIRE DESTROYS VILLAGE HOUSE

New Market Firemen Prevented from Saving Dwelling by Weak Water Pressure.

SOME FURNITURE SAVED

Adjoining House Threatened Until Firemen Devote Their Attention to Wetting It Down—Origin of the Flames Not Known.

A destructive fire, the origin of which is unknown, broke out at 7:15 this morning in the dwelling house of William Norton, on Prospect avenue, New Market. The flames entirely gutted the dwelling. Several of the inmates of the house were in bed asleep at the time the fire started, but they made their way safely out and most of the furniture was saved.

The village fire company, shortly after the alarm was sounded, arrived on the scene and laid two lines of hose, but there was no water pressure and their efforts were unavailing to save the burning building so the firemen mainly directed their efforts to keeping the flames from reaching an adjoining house, in which they were successful.

The Dunellen fire company also responded to the alarm, stretching a line of hose. The fire burned itself out. The damage is estimated at several hundred dollars.

COMPANY K SHOOTS ON SEA GIRT RANGE

Military Practice With Careful Attention to Sighting and Guaging the Wind.

The crack of the Springfield army rifle resounded about Sea Girt yesterday for the first time this season, Company K, of this city, and Companies C, F and I, of Elizabeth, occupying the range. The Elizabeth guardsmen met in the armory about 6:30 o'clock, and, with rifle and light equipment, marched to the Central Railroad station where they boarded a special train leaving for Sea Girt at 7 o'clock, accompanied by the Plainfield company. These companies comprise the first battalion of the Second Regiment, this brigade having been picked to open the Sea Girt target season. The battalion is under command of Major William B. Martin. Members of the Second Regiment will occupy the range the entire week, other battalions following the first battalion.

The target season which opened yesterday will continue until September when the annual shooting tournament of the New Jersey State Rifle Association will be held. All the infantry organizations of the state will engage in practise between now and July, when the batteries, cavalry and signal forces will follow in turn.

The dates assigned to the local troops and all the infantry regiments are much earlier this year than usual. This is because the Second Brigade, of which the Second Regiment is a part, will not camp at Sea Girt this year, but will go to Mt. Gretna, Pa., while the First Brigade will take part in the War Department maneuvres to be held in the neighborhood of New York.

There is every reason to believe that the shooting this year will be superior to that of former years. This time the guardsmen go to Sea Girt for tagret practise and nothing else. Heretofore they were compelled to busy themselves in the routine of camp life, parades, drills, hikes and other features, in the midst of which they were hurried to the range occasionally.

In the practise beginning yesterday the guardsmen will be given careful instructions in the art of shooting. They will have plenty of time to adjust their sights, experiment with the wind guage, and correct all defects that develop as their shots are recorded on the target. It is believed that yesterday's shooting will raise the individual marksmanship of the local marksmen, as well as the standard of the entire regiment.

The ranges are in excellent condition and the work can be carried on with the least possible delay.

SEWING CLASS SOCIAL.

The girls of the sewing class of the North Plainfield High School held their last lesson yesterday afternoon. After sewing, they had a social hour. Those in the class are Helen Woodruff, Mary Bennett, Edna Green, Virginia LaPorte, Emma Ryno. Miss Elizabeth Pound is the teacher.

—Automobile to hire by day or hour; first class reference. Charles O. Pearson, 826 West Fifth street. 'Phone 775. 5 22 tf eod ***

Photo by American Press Association.

SENATOR JOSEPH M. DIXON.

In charge of the Roosevelt forces in Chicago.

JACK MARTIN HURT ON CHICAGO DIAMOND

Spiked by Baserunner and Injury Will Keep Him From Game for Weeks.

Chicago, June 11.—Misfortune after misfortune keeps crippling the Highlanders and holding the team back from making the right kind of a showing in the American League race. The injury to Shortstop Jack Martin in yesterday's game is going to keep him out of the line-up for several weeks, for his toe was so badly cut when he was spiked by Weaver at second that it was nearly torn off. Martin is surely in hard luck, for he had just returned after a long absence, having been badly hurt by one of Walter Johnson's "spitters." He just missed death by an eyelash on that occasion.

Manager Wolverton is planning a shakeup in his infield, and it is quite likely that he will do so as soon as he can find the right man to fit into the combination. Manoney is expected to report today and he will be sent to centre field as soon as he comes, for Zinn needs relief. Wolverton is on the lookout for one or two new infielders that will help him out in that department.

DINNER COMMEMORATED RACE FOR REYNARD CUP

A dinner was given last night at the Watchung Hunt Club by R. H. Towner to commemorate the race for the Reynard cup at the Watchung Hunt meet last May. The invited guests were the owners and riders of horses which were entered in the race.

A musical entertainment followed the dinner. Those present were Rufus C. Finch, M. F. H., Henry L. Finch, Jack O'Day, C. W. Holland, Schuyler Casey, J. J. O'Donohue, Lawrence B. Smith, William Palmer Smith, Jr., Marshall Clapp, W. H. Wildey, Stuart Hollis, H. A. Bourne and Lieut. Fred Alpers.

PROMOTING TEMPERANCE WORK IN THE SCHOOLS

Under the auspices of the Scientific Temperance Instruction Department of the W. C. T. U., and for the purpose of promoting interest in that work among the teachers and children of the public schools, a parlor meeting and entertainment was held at the home of Mrs. F. A. Dunham on Madison avenue, last night. There was a large attendance of members of the W. C. T. U. and school teachers.

Several prize essays prepared by pupils of the public schools were read. These essays were selected by the committee in charge of the meeting and were pertinent to the general topic of scientific temperance instruction.

During the evening Mr. and Mrs. E. F. Glover gave vocal selections, Mrs. Thomas MacDonald sang several solos, Miss Edith Hamilton gave piano and whistling solos, and Wendell Glover entertained with piano solos. There was a social hour, during which refreshments were served. Rev. Edwin Shaw, pastor of the Seventh-Day Baptist church, opened the evening's exercises with prayer.

ENTERTAINED BRIDAL PARTY.

Miss May Serrell, of Union street, who will be married this week, entertained the members of her bridal party at a dinner at her home last night, after which there was a rehearsal at the Park Avenue Baptist church, where the ceremony will be performed.

Mrs. Theodore Reynolds, of Orange, has been spending several days with relatives in this city.

BOROUGH REACHES THREE DECISIONS

Net Result of 'Steenth Sewer Conference is Firm Stand by North Plainfield.

RESERVES VETO POWER

Refuses to Build With any Municipality but Plainfield, and Wants 75-25 Basis—Plainfield Officials Evince Weariness Over Discussion.

The conference between the Mayors and Councils of Plainfield and North Plainfield was held last night in the room of the City Council, when there was a further discussion of the sewage question, resolved itself into three definite decisions, as follows:

In the first place North Plainfield will not join with any other municipality except Plainfield; secondly, North Plainfield will only agree that the other municipalities to be taken in shall be on a rental basis, and not as partners; and thirdly, North Plainfield will only enter into a joint enterprise with Plainfield upon a basis which gives the borough a veto power, and divides the cost in proportion of 25 and 75 per cent.

These things being understood, the meeting adjourned at 11:50 o'clock with the feeling apparent on the part of the Plainfield officials that further discussion would be useless.

Councilman W. J. Buttfield, of North Plainfield, who acted as the spokesman for the borough, raised the question of percentage basis in relation to the several towns suggested for the joint sewer proposition, stating that on that basis, which provided that the borough should pay 22 per cent. of the cost, North Plainfield would lose its power to veto future plans that it considered undesirable and was unwilling to agree to any such arrangement.

Mr. Buttfield still favored the idea of submitting all three proposed sites for a sewage disposal works to the State Board of Health and let that body decide which one could be used. It was pointed out to him that by going to the Cramer farm it would cost Plainfield approximately $68,000 more than by going to the Darling farm.

North Plainfield was willing to allow the expense of installing a siphon, whether the Cramer or Darling sites should be chosen, to go into the general budget. As the hour was getting late and little or nothing had been accomplished, several members of the Plainfield councilmen one by one left the meeting and went home. Some of them plainly evinced disgust.

Percy H. Stewart and A. A. Tilney, two of the signers to the petition requesting the Common Council to appoint a committee of twelve representative citizens to investigate the sewerage subject, were present in the interest of that plan, but the Plainfield councilmen did not feel disposed to delegate their powers to such a committee at the present time.

There is to be a meeting tomorrow night when W. Barton Hammond, of the Hammond Iron Company, will present a definite proposition for installing a demonstration plant to operate the electrolytic system. The company proposes to put in this plant and operate it for six months. If it does all that is claimed for it and the system meets with the approval of the State Board of Health, the company, according to its proposition, will expect the city to give it the contract for installing a plant large enough to take care of the whole city.

KEEPING TABS ON THEIR CUSTOMERS' LIABILITIES

The Plainfield Business Men's Association, at its meeting in the Chamber of Commerce rooms, last night, authorized the secretary to procure each week all judgments, chattel mortgages and liens recorded in the office of the county clerk at Elizabeth, for the benefit of the members of the association. The secretary was also authorized to institute several suits against debtors, and the members were requested to report all accounts three months in arrears to the secretary so that proper action may be taken.

The association decided to make the membership fee $5 and the annual dues $2. There are now 135 members in the association, five new ones being elected last night. There was unusual interest in the work being carried on and several members reported that bills of long standing had been settled recently as a direct result of the efforts of the association.

Dr. and Mrs. Kenneth Bulkley, of New York, have been visiting Mr. and Mrs. George P. Mellick, of East Seventh street, and were guests of the latter at the horse show on Saturday.

Special Announcement!

We take great pleasure in announcing to our patrons that **Miss R. Selig,** head demonstrator for **Kops Bros.,** manufacturers of the celebrated **NEMO** Corsets, will be at our store during the week of **June 10** and will meet our patrons and explain the many excellent quality points in the **Nemo Corset.**

During the demonstration we will put on sale the **"Solid Service Vacation Special."** This is a remarkable Corset, not a "self reducing," but suitable for stout and medium figures and as a "special" will be sold at **$2.00.** The number is limited. We are exceptionally fortunate and favored in getting this demonstration and you must come in and visit the department during the week.

BIG SALE OF JEWEL CASES AND CLOCKS

We have purchased a large consignment of Jewel Cases and Mantle Clocks, which we will place on sale immediately. They are finished in gold and ivory and are exceptionally attractive.

These are big bargains and if you want one you must come in **at once** as the number is limited.

$4.50 Jewel Cases for **$2.98.**
$3.50 Mantle Clocks for **$1.98.**
Your choice in either finish.
See Window Display.

EYES ONLY

An expert **optometrist** to examine your eyes.
Complicated Cases invited. **Headaches Relieved.**
Perfect Fitting Glasses—**$1.00, $2.00 or $3.00.**
Open daily from 9:30 till 5:30; consultation and examination free.

THE "WHITE STORE" IS PLAINFIELD'S SHOPPING CENTRE

JUNE UNDERMUSLIN SALE

This sale offers you a distinctiveness in the variety which is usually confined to the higher priced numbers.

Garments are all well made of nainsooks, cambrics and long cloths, with a charming diversity in the trimmings.

All at fully one-third below regular prices.
Gowns—**47c, 75c, 98c, $1.19, $1.29, $1.98.**
Princess Slips—**59c and 98c.**
Waists—**75c and $1.19.**
Combinations—**75c and 98c.**
Skirts—**47c, 75c, 98c, $1.29, $1.59, $1.98.**
Corset Covers—**22c, 39c and 47c.**
Drawers—**47c, 75c, 98c and $1.29.**

IN THE BASEMENT

This is a very busy season in the basement and we are calling your attention to a few specialties that are moving fast.

The Alaska Ice Cream Freezer, 1 to 6-quart—**$1.59 to $3.49.**
Lawn Mowers, 12 to 18-inch—**$2.50 to $3.75.**
Window Screens, all sizes—**25c to 55c.**
Screen Doors, all sizes—**98c to $1.49.**
Croquet Sets, from **$1.19 to $2.25.**
Gas Plates, 1, 2 and 3 burners—**98c to $3.49.**
Garden Hose, 3-ply, 50 foot lengths—**$7.50.**
Garden Hose, 3-ply, 25 foot lengths—**$2.98.**
Porch Screens, 6x8, in green—**$1.25.**
Screen Wire, by yard—**9c to 20c.**
North Pole Ice Cream Freezers, 1 to 4-quart size—**$1.00 to $2.00.**

A. E. FORCE & CO.
"The White Store"

PLAINFIELD'S NEIGHBORS

Dunellen & Vicinity

Miss Clementine Petit, of North avenue, has returned home from the State Normal School, Trenton, for a week. At the end of that time she will return and take out her graduation degrees on June 19. She intends to spend the summer in Asbury Park.

Father Dunphy, of St. John's Catholic church, has so far recovered from his recent indisposition as to be able to conduct the various services on Sunday. He was unable to get a supply. His indisposition is due to throat trouble.

The body of Daniel W. Kollar, 88, who died on Friday at the residence of his daughter at the corner of Lincoln and North avenues, was shipped to Glenrock, Penn., for interment yesterday.

Mr. and Mrs. P. J. Tynan have returned from New York, where they spent some days looking over the sights of the city after attending their daughter's marriage.

Quite a number of people from Dunellen went up to Plainfield on Sunday to attend the graduation exercises of Mt. St. Mary students at St. Joseph's.

The graduation exercises of the Public School will be held on Thursday next in the Presbyterian church.

Somerville.

Dr. E. J. Johnson, of New Brunswick, preached in the Second Reformed church Sunday in the absence of their pastor, Rev. A. A. Pfansteihl, who is at Grand Rapids, Mich. In the afternoon the Sunday-school held its annual Children's Day exercises, all departments taking some part. The address was made by Mr. Johnson, and the superintendent, James L. Griggs, gave his annual report. Commencing Sunday next, the Sunday-school will hold its sessions at 10 o'clock during the summer months, and church service will be held at 11 o'clock.

The sixty-eighth annual election of the Hillsborough Mutual Fire Assurance Association was held last week, and showed that the company has $1,000,000 insurance in force. The losses for the year amounted to between $2,000 and $3,000. The directors elected are Henry S. Garretson, Charles N. Hoagland, P. V. D. Van Doren, J. V. A. Wilson, Joseph Huff, James T. Hoffman and James Mingle. M. W. Scully was re-elected secretary.

Rev. and Mrs. Henry Lockwood and A. V. C. Nevins, of East Millstone, are attending the general synod of the Reformed Church, which is being held at Grand Rapids, Mich.

Mrs. Ella Westcott, of South street, left yesterday morning for Niagara Falls, where she will spend two weeks.

Miss Grace Kershaw, of Mercer street, is visiting her brother, Clyde Kershaw, in Boston.

Mrs. Alletta M. Case and Miss Van Arsdale are spending a month at Lake Hopatcong.

Mrs. Theodore Staats and son, Roy, are visiting on Long Island.

Miss Elizabeth Welsh, of East Millstone, is visiting in Newark.

Watchung.

The North Plainfield Township Improvement Society held its monthly meeting last night in the Improvement Society Hall. Among the important matters discussed were the light, telephone, road and water right questions. Mr. and Mrs. Harry B. MacDonald were elected members. After the business meeting a social hour was enjoyed by the members and refreshments were served. William H. Campbell and Charles E. Neier rendered numerous piano selections.

The Improvement Society of the Watchung Grammar School will give a presentation of "Beauty and the Beast" in the schoolhouse Saturday evening, June 15. The public is invited.

Mr. and Mrs. H. Texier entertained a large house party over the week-end. There were twenty out-of-town guests.

New Providence.

The New Providence A. A. won its seventh straight victory Saturday afternoon on the Passaic Oval from the North Plainfield A. C. by the score of 9 to 1. The fielding of Left Fielder Cribbins, a Newark boy, for the New Providence A. A., was something phenomenal. He caught a line drive in deep left field and fielded it to first, making a double play. The batteries were Fulton and Williamson, W. Perry and N. Perry.

The following have taken cottages at Glen Side Park for the season and are now occupying them: W. H. Osborne and family, George D. Gleason and family, Benjamin H. Atha and family, J. F. Folks and family, all of Newark, and William Thomson and family and Walter Adams, of New York.

Borough Engineer William J. Kafmann and family, who have lived in Clinton avenue, Mountain View Park, for three years, removed last week to their new residence in Springfield avenue, Windemere Park, West Summit.

John Adams, who has spent the last year attending Maryville college at Maryville, Tenn., returned home Saturday to spend the summer vacation with his parents, Mr. and Mrs. Otto F. Adams, of South street.

Mrs. Alfred J. Cammeyer, Mrs. M. A. Hay and Mrs. C. A. Hay, of New York, came out Saturday for a short stay at Mrs. Canmeyer's residence on Long Hill, Chatham Township.

Louis H. Caire, of the West End section, started yesterday on a two weeks' term as a petit juryman at Elizabeth.

Misses Mary Armand and Ethel Dunham, of Plainfield, are guests of Mrs. John J. Maher, of Springfield avenue.

Miss May Hubbard, of New York, is visiting Mrs. Alfred G. Nason, of Union avenue, the West End section.

Forrest Jacobus, of Newark, is making a short stay with Mr. and Mrs. Elmer Nevins, of Passaic street.

Mrs. Anna Jenning, of Jersey City, is the guest of Miss May Kuntz, of Springfield avenue, Berkeley Heights.

The Borough Council met last night

High Bridge-Califon.

The baccalaureate sermon of the High Bridge High School was preached Sunday in the Methodist church by Rev. E. L. Kemp, principal of the State Normal School at Stroudsburg, Pa. Class day will be Wednesday and commencement day Thursday.

After visiting her son, Peter A. Apgar, at High Bridge, Mrs. Susan A. Apgar has returned to the home of another son, Frank Apgar, at Anthony.

Mrs. Mabel Lance came up from Washington, D. C., Friday, to spend a few days with her parents, Mr. and Mrs. John S. Trimmer, at Lower Valley.

George W. Burrell, of High Bridge, is recovering after a surgical operation performed by Dr. Edmund Eastwood.

Vernon Waters, of Califon, went to Westfield yesterday, where he has accepted a position.

Former Mayor J. Henry Rose, of High Bridge, has recovered from his illness.

Mrs. William Peer, of Califon, has returned from a visit at Budd Lake.

North Branch.

Miss Edith Halstead and Gerald Cashman, of Point Pleasant, are spending a few days as the guests of Mr. and Mrs. John N. Shurts at South Branch.

Miss Meta Studdiford returned to her home at South Branch Sunday after a visit of a week in Brooklyn. She was accompanied by Miss Arietta Quick.

Mr. and Mrs. William Paulison, of East Orange, have been the guests of Mr. and Mrs. James L. Stillwell at their home at Burnt Mills.

The congregation of the Reformed church at Neshanic will hold its harvest home Wednesday afternoon and evening, August 28.

Mrs. Benjamin Crispin, of Neshanic Station, is home from a visit to her daughter, Mrs. Peter B. Hall, at Jenkintown, Pa.

Mrs. James Henry, of Bound Brook, is visiting her niece, Mrs. George Dalley, at Maplehurst Farm, South Branch.

Mrs. Fannie Van Dyke, of Readington, is the guest of her daughter, Mrs. Henry Mingle, at North Branch.

Miss Florence Lyons, of Irvington, is visiting Mrs. Walter Tolman at Neshanic Station.

Whitehouse.

The closing exercises of the St. Bernard's Farm School at Gladstone, will be held next Thursday afternoon, commencing at 4:30 o'clock, on the lawn in front of the old school building. The boys of the school will present a one-act play and several songs from "Pinafore" will be rendered by the scholars. The special address, it is expected, will be dleivered by President Hibben, of Princeton University.

A reward of $50 has been offered for the arrest and conviction of the persons who changed the figures painted on the two automobile speed limit signs recently placed at the limits of the town of Lebanon by the Township Committee. The signs, which formerly read, "Speed limit 12 miles an hour," have been changed so that they now read 72 and 112 miles an ohur.

The Children's Day exercises in the Methodist church at Gladstone Sunday were largely attended. In the morning the pastor, Rev. G. M. W. Fulcomer, preached a special sermon on "Trees and Their Fruits." In the evening the members of the Sunday-school took part in a special program.

Mr. and Mrs. William Hoffman, of Newark, returned home Sunday, after visiting Mr. and Mrs. J. Tiger Apgar at New Germantown.

Mrs. John Craft, of East Whitehouse, has gone to Plainfield to spend a week with her daughter, Mrs. Norman K. Barnes.

Rev. and Mrs. Marian T. Conklin, of High Bridge, are home, after a visit to Mrs. Theresa Van Derveer, in East Whitehouse.

Mrs. C. Wesley Blaine, of Dunellen, is visiting Mrs. Catherine E. Johnson at the Willowhurst, East Whitehouse.

Mr. and Mrs. John Welsh, of Plainfield, are visiting Mrs. Emma Welsh at her home near New Germantown.

The Young People's Band of Gladstone will be entertained June 18 at the residence of Dr. M. C. Smalley.

Mrs. Annie Ramsey, of Lebanon, is spending a few days at Whitehouse Station.

Warrenville.

Children's Day was observed in the Mt. Horeb Methodist church on Sunday, with appropriate exercises. The program was as follows: Chorus, school; recitation, Joseph Nelson; responsive reading, school; prayer by the pastor; chorus, school; recitation, Robert Thum; class piece, ten fairies, by five, little girls; chorus, school; solo, Edith Belcher; recitation, Earnest Smalley; flower drill; address, Rev. Mr. Smalley; collection drill and closing remarks followed by the benediction by the pastor.

Mrs. Hawkins, of Mt. Horeb, has been entertaining Mr. and Mrs. Bonygne and son, Winfield, of High Wood Park; Cylde McHrea, of Flushing, and Miss Heany, of New York city.

The Ladies' Aid Society of the Mt. Horeb church will hold an ice cream and strawberry sociable on Thursday, June 20, in the basement of the church.

The volunteer firemen of Mt. Bethel had an entertainment on Saturday evening, followed by dancing, which lasted until midnight.

Mr. and Mrs. William Kipsey, William Kipsey, Jr., and Miss Myrtle Kipsey, of Plainfield, visited friends in Mt. Horeb on Sunday.

Mr. and Mrs. Henry Jennings, of Greenbrook, who have been visiting relatives in Warrenville, have returned to their home.

The Mt. Horeb Ladies' Aid Society will hold a business meeting at the home of Mrs. Perrine on the afternoon of June 18.

Miss Florence Haye, of Newark, was the guest of Mr. and Mrs. Andrew Haye, of Mt. Bethel, on Sunday.

Mrs. Hoburg, of Jersey City, is a guest of Mrs. Rudolph Steffens, of Mt. Bethel.

Miss Ida Altemus, of Plainfield, spent Saturday of last week in Warrenville.

Herbert Ortman, of Green Village, has been visiting friends in Warrenville.

'Plains & Fanwood.

A surprise party was given Rev. and Mrs. Franklin K. Mathiews at the parsonage last night by the members and friends of the church, the affair being in honor of their fifteenth wedding anniversary. The pastor and his wife although quite surprised, were equal to the occasion and a most enjoyable evening was spent with music, after which refreshments were served by the committee. The pastor and his wife received a number of pretty, as well as useful, reminders of their fifteenth milestone in their journey through life together.

The Garwood Public School baseball team defeated the Scotch Plains School team on the Park avenue grounds, Saturday morning, by the score of 6 to 5. As each team has won one game, a third game will be played at Garwood a week from yesterday.

A number of the Baptists from here will attend the seventy-first meeting of the East New Jersey Baptist Association to be held tomorrow in the Fairmount Avenue Baptist church, Newark.

Mr. and Mrs. Charles Backer and children, who have been visiting Mrs. Backer's mother, Mrs. Rosina Jahn, have returned to their home at Lebanon, N. J.

It is expected that the work at Bonnie Burn Sanatarium, in the valley, will be completed during the early part of September.

Mrs. William Lidgate has returned to her home after a short visit to her sister, Mrs. William Baxter, of New Canaan, Conn.

Prof. S. Dana Townsend, supervising principal of the Public School, will spend his vacation enjoying a trip to Panama.

S. D. Townsend and M. Hall, Jr., will leave the first of July for the Panama Canal. They will stay there three weeks.

Mr. and Mrs. Thomas Farrell, of Garwood, have been visiting Mrs. Farrell's parents, Mr. and Mrs. Jacob Shackleton.

R. C. Thorne and family have removed from New York to their new cottage on Paterson road.

The pupils of the Public School are taking the annual state examination for promotion this week.

Morris Hall, of South avenue, entertained Dean Bell, of Cranford, over the week-end.

The local ball team plays Westfield Saturday afternoon at Recreation Park.

Bound Brook.

The regular meeting of the Bound Brook Board of Health will be held at the home of Dr. C. R. P. Fisher, tomorrow evening at 8 o'clock.

Mr. and Mrs. John T. Ling, of Chicago, are spending a few days with Mr. and Mrs. L. S. Bache, of Beechwood Heights.

Mr. and Mrs. Charles Staats and son, Peter, of Easton, are visiting Mr. and Mrs. P. J. Staats, of South Bound Brook.

The large dairy and stock farm belonging to H. C. Mergenthaler, has been sold to Randal H. Stern, of Westfield.

Dr. and Mrs. R. C. Jamieson, of Detroit, Michigan, were recent visitors with Mr. and Mrs. W. W. Edgerton.

Miss Katie Wistor, of Bordentown, is spending a few days with Mr. and Mrs. John Leib, at the Ten-Mile Lock.

Mr. Orton and family, of New York, have leased the Tall home on the mountain for the summer.

Lewis Parker Lodge, I. O. O. F., No. 276, will meet in Hamilton Hall at 8 o'clock this evening.

Miss Jersey French, of Gateville, was a recent visitor with friends at Reaville.

W. R. Quick, of Somerville, has secured employment with C. H. Langdon.

Miss Mary D. Tall, of the "Anchorage," has gone to Newport for the summer.

Clifford A. Giddes enjoyed a trip to Lake Hopatcong on Sunday.

Mrs. W. E. Rogers, of East Bound Brook, has bought a new auto.

Geoffery O'Hara, of New York, is visiting Joseph H. Fisher.

USE OF STOLEN HORSE IS FIXED AT $2 A DAY

Trenton, June 11.—The East Orange District Court has been sustained by the Supreme Court in the rule it adopted for fixing the measure of damage sustained by the loss of the use of a stolen horse. The decision upholds a judgment for $270 obtained by Samuel Black against Thomas Hoy.

Black owned a horse that was stolen from him, which he subsequently discovered in possession of Hoy. Hoy refused to return the horse upon demand, and it was seized in an action of replevin. Hoy gave bonds and retained the animal. The trial court charged the jury that if it found a verdict for Black it might award damages at the rate of $2 a day from October, 1911, for the loss of the use of the horse.

Hoy claimed that Black did not suffer pecuniary loss, so far as profits for use were concerned, and asked the court to charge that the measure of damage was interest on the money expended to replace the horse. This the court refused to do. In upholding the measure of damages of the trial court, the Supreme Court said:

"A horse, either in price or efficiency, cannot be considered in the same light as a machine, the counterpart of which can be procured in the market."

DEAR FRIEND READER:

The Full-Fledged-Life-Sized-All-to-the - Mustard - Crackerjack - Duplex-Double-Back-Action-Copiously - Illustrated - Brightly - Colored - Friskily-Phunny - Timely - Trite - Terse-and-Trouble-Banishing-Joke-Book to be given with next Sunday's World is so funny that I can't get my face straight enough to tell you about it.

World Ad. Man.

Jacob Voehl has gone to Moticello, New York, to remain until June 24.

Miss Chandler, of Pittsburg, Pa., has been visiting the Misses Finch, of Park avenue.

Mrs. Charles Staats, of Brooklyn, has returned home after a visit with friends in this city.

Mrs. E. S. Hooley, of North Plainfield, has leased a home at Narragansett Pier for the summer.

Miss Maude Martin, of 167 Duer street, who underwent an operation last Thursday night, is able to walk out.

David Carr, of Newark, who is spending the summer with his sister, Mrs. Samuel, of West Front street, is detained at home with a severe attack of rheumatism.

RAHWAY READY FOR CRUSADE ON CANINES

Rahway, June 11.—Dogs will cease to have liberty to run in Rahway. This decision has been reached by Common Council.

A special committee, consisting of Councilmen E. T. Valentine, John Farrell and George M. Gage, which was appointed to secure a man as dog catcher, to work under the supervision of the S. P. C. A., reported that Gustave D. Dede, of Jersey City, was willing to take the job. Mr. Valentine said that 300 worthless dogs could be got rid of in three weeks.

The committee was given power to enter into a contract with Dede, as dog warden, at the rate of $1 for each dog caught. The city will buy a gas tank for $50 and hire a wagon and horse at $1.50 per day, to be used in collecting and disposing of dogs. The city yards in East Milton avenue will be used as dog pound.

SPECIAL CLASSES FOR CHILDREN BELOW NORMAL

Trenton, June 11.—It is now up to the local school boards throughout the state to comply with the law requiring special classes for children "three years or more below the normal," and the deaf and blind. Following the recent conference at the State House of the State Board of Education with the county and city superintendents, at which this special training was discussed, Dr. Calvin N. Kendall, State Commissioner of Education, has issued a pamphlet on the treatment of sub-normal children in the schools which sets forth the legal requirements, the method of ascertaining what children are below normal, and qualifications for teachers of special classes, etc. This pamphlet has been given wide circulation so that the school authorities throughout the state have been made acquainted with all the requirements for this training.

Dr. Kendall said today that that was as far as the State Department could go and the local school authorities must now do their part.

WOULD CHANGE NAME TO SONS OF THE G. A. R.

Trenton, June 11.—A proposition to change the name of the oragnization known as the Sons of Veterans to the Sons of the Grand Army of the Republic will be considered at the forty-fifth annual encampment of the department of New Jersey, G. A. R., which begins its session in Asbury Park next Thursday. The New Jersey division of the Sons of Veterans has written Department Commander Adrian S. Appelget, of the G. A. R., asking the necessary permission and requiring him to use his influence in obtaining it.

On the opening day of the encampment there will be a parade in the afternoon and in the evening the annual campfire will be held. Former Governor Edward C. Stokes will be the principal speaker at the campfire. Immediately preceding the campfire the Ladies of the G. A. R. will give a musical entertainment and reception to the department officers at the Hotel St. James. The ladies will hold their annual convention in the assembly room of the public library. The Women's Relief Corps will establish headquarters at the Imperial Hotel and will hold their annual session at the auditorium.

CONFIRMS 750 AND DEDICATES A CHURCH

Bernardsville, June 11.—Many residents here turned out in large numbers Sunday on the occasion of the canonical visit paid by Bishop McFaul to the Church of Our Lady of Perpetual Help. At the 8 o'clock mass the prelate performed the ceremony of visitation and confirmation. About 150 received the sacrament. At 10:30 the Stirling Band marched to the rectory of the church, followed by a large number of Italian residents of Bernardsville and the Holy Name Society, and escorted the bishop to the new Italian church, which is situated on one of the highest hills of Bernardsville. The bishop dedicated the church, and was assisted by the rector, Rev. Joseph A. Ryan, and many other priests.

The solemn high mass was celebrated by Rev. Father Blossoti, of New York; the deacon was Rev. James Ruvolo, of Brooklyn; subdeacon, Rev. Father Gelassi, of Perth Amboy, and master of ceremonies, Rev. Dr. Griffin, secretary to Bishop McFaul.

The preacher was Rev. Michael Angelo Drachetti, who had just closed a week's mission for the Italians in Bernardsville. After the mass the bishop addressed the congregation and imparted his blessing to all present at the ceremony. The music on this occasion was a special character and under the direction of Rev. Father Antliff, who administers to the Italians. In the afternoon the bishop performed the ceremony of confirmation at the Church of St. Elizabeth, Far Hills.

—The fellow who regards marriage as a joke should be careful that the joke isn't on him.

Continuing Our June White Sale

We've added many new numbers to the already big assortment of exceptional values, being encouraged to do so by the wonderful response you made to our White Sale announcement last week.

Splendid Values in Dainty Undermuslins

Where lots have been depleted we have replaced them or added new numbers. Choice is just as good as when the sale started.

These Pretty Combinations

Are in three groups; they are all made splendidly of only good quality batistes and the trimmings are fine and in pretty designs. You could not find three stronger values than these are at ..... $1.00, $1.98 and $2.98

Underskirts From $1.00 to $3.49.

Made right in the very newest styles; of only good quality fabrics and daintily trimmed, with exquisite embroideries and laces; big values at their several prices.

Corset Covers and Drawers at 19c.

Both these are regular 25c value—the Drawers are tucked at knee and are made of only first class materials, as are the Corset Covers. The latter are trimmed with pretty embroidery and we offer these to you as exceptional values.

Night Gowns From 39c to $1.00 and up.

Each and every garment is made of only good quality fabrics and the trimmings are of fine grade and pretty design. All garments are cut full, not skimped, and you will find every one worth much more than they are marked for the White Sale.

Out Size White Hose for Women at 19c.

Made of a fine quality silk lisle in a nice warm weather weight. Full garter top with reinforced heel and toe. A regular 25c value for 19c

Ladies' Ribbed Vests; 15c value for 10c.

A splendid value at the regular price, in both sleeveless and short sleeve styles and prettily trimmed with lace; White Sale price.. 10c

Turkish or Huck Towels, 25c Values at 19c.

One lot of each kind, large size, good heavy weight, and big values at the regular price; White Sale specials at 19c

Three New Waist Models at 98c.

These are about the prettiest and best we have had to offer you in a long time. Made of fine lawns, daintily inserted with laces and with fronts embroidered. Some stores would ask $1.49 for them; White Sale price is..... 98c

Splendid Values in Bathing Suits.

We are showing a fine assortment of splendidly made Bathing Suits for women, misses and children, in several stunning new models:

Women's and Misses' Suits..... $1.75 to $5.98
Children's Suits ..... 89c to $1.25
Bathing Caps ..... 15c to 50c
Bathing Shoes ..... 25c to 50c

Pique, 27 inches wide, 25c

This is a splendid quality worth regularly 30c a yard; in narrow, medium and wide wale; a fine fabric for Summer wear and very fashionable; White Sale price, yard 25c

Hammocks.

Hang a Hammock on your porch this summer and spend the warm evenings and spare moments swinging at your ease. You'll find we've priced this varied assortment but moderately, from 99c to $6.98

Parasols Plain and Embroidered

Strong and serviceable sunshades in white linen and linene, of only good quality; some quite plain, others very prettily embroidered; very cool and ultra stylish; priced from $1.00 to $2.49

EYES TESTED FREE
By Dr. Sears, the well known local expert optician, and glasses fitted scientifically.

Teppers
PLAINFIELD, NEW JERSEY

RELIABLE TOILET ARTICLES only, are always obtained at our new Riker Dept.

Advertising Pulls—It Doesn't Jerk

That is if it is put together rightly and placed in the right mediums. Under such conditions it is certain to influence your business to the betterment of it if you will only have the courage to "keep at it."

How did John Wanamaker and our other commercial kings build up their vast enterprises? Simply by good business ability and—Advertising constantly—keeping at it. You wouldn't apply a liniment with a feather would you, you rub it in—just the same with advertising, except that you keep on rubbing it in and the harder and longer you do the rubbing the greater the returns.

We once read in a country paper the following: "If you have a prosperous business, advertise and keep it—if not advertise and get it.

If you can't find the necessary time to devote to advertising your business properly phone us. We have an expert who will put up your "Copy" that will bring sure results.

The Advertising Department
Plainfield Daily Press
Tel. No. 1300

Pacific Coast Summer Tours

With Experienced Personal Escort — Including All Expenses

YELLOWSTONE PARK — GRAND CANYON
CANADIAN ROCKIES — COLORADO RESORTS
COMPLETE TOUR OF CALIFORNIA

27 and 36 DAY TOURS — HIGH CLASS ARRANGEMENTS

BOOKLETS AND FULL DETAILS.

THOS. COOK & SON — NEW YORK
245 BROADWAY — 264 FIFTH AVENUE
553 FIFTH AVENUE — 2389 BROADWAY

TICKETS AND TOURS TO ALL PARTS OF THE WORLD.

One Hundred and Fifty-five Offices Under Our Own Management.

COOK'S TRAVELERS' CHEQUES PAYABLE EVERYWHERE

ALL IN THE SAME BOAT

It doesn't matter one iota whether YOU are the EMPLOYE of ONE HUNDRED MEN or only ONE DOMESTIC, YOU ARE LIABLE under our State Law for their injuries while in your service. Let us relieve your hazard at the following rates:

For all Public Liability, we charge $4.00 per annum.
For each House Servant, we charge $3.00 per annum.

REAL ESTATE LOANS RENTS — GEO. M. CLARKE CO. — Babcock Bldg., Telephone 205 Plainfield

ADVERTISE IN THE DAILY PRESS

CHOICE ASPARAGUS

Large bunches of Fresh, Tender Asparagus. That is the kind we offer you at a very reasonable price. All the Finest Vegetables and Fruits of the season. Prompt Deliveries.

W. W. DUNN
"THE PARK GROCER"
Duer St. and Lincoln Place.

Hoagland's Express
BAGGAGE TRANSFER
Office: 116 West Second Street, in Plainfield Theatre Building.
Tel. 883-W. House Tel. 648-L.

J. C. POPE & CO.
INSURANCE AGENTS
110 E. Front St. Plainfield, N. J

E. B. MAYNARD'S
Tonsorial Parlors. Electrical Massage for Face and Hair. First-class Work. Children's Hair Cutting a Specialty.
Tel. No. 754-R. 141 North Avenue

ON YOUR WAY
to the station stop and see Alex Stille, the Barber, who has opened an up-to-date shop on Depot Park, near Eastbound Station. Special attention to children. 'Phone 322-J.

TAFT IS GIVEN 12 VOTES OF INDIANA

T. R.'s 24 Delegates From California Undisturbed.

CUMMINS IS LOOMING UP.

Sharp Exchanges of Personalities. There Were Protests Against "Steam Roller" and Open Charges of Fraud. Taft's Managers Are Very Confident.

Chicago, June 11.—The Republican national committee awarded the twelve contested delegates from Indiana, including the four delegates at large, to President Taft. The twenty-six delegates from California, except two from the Fourth district, will go to Mr. Roosevelt. This makes eighty-four contested delegates so far decided in favor of President Taft.

The action of the national committee in the Indiana contests was a big victory for the Taft new organization in that state. The Roosevelt people had been declaring all along that it would be a different story from that told in the southern state contests when the contests for the northern states came before the committee, especially Indiana.

Senator Dixon declared that the Roosevelt members in the committee would fight to the death on these Indiana cases. Not only were the Taft delegates at large seated in Indiana, but the Roosevelt committeemen permitted the seating by viva voce votes of the Taft delegates in the First Indiana district, and the Taft delegates in the Third district, while in the Fourth district the Roosevelt contestants did not put in an appearance, and it was announced they had withdrawn. The only contest from Indiana which the Roosevelt committeemen found any merit in at all was over the two delegates from the Thirteenth district, and in this instance the Taft delegates were seated by a vote of thirty-six to thirteen.

Protest on Steam Roller.

The expectation was strong among the Roosevelt forces that the twenty-six delegates from California were to be turned over to the Taft side.

There were sharp exchanges of personalities throughout the day. There were protests against the "steam roller," open charges of fraud in connection with the primaries in Indianapolis and of high handed methods at the Indiana state convention, which was controlled by Taft's followers.

The Taft managers insisted more strongly than ever that the president will be nominated in this convention; that he will have 576 votes easily, which are thirty-six more than are necessary to accomplish their purpose. Most of these Taft managers also declared that Vice President Sherman is to be renominated.

Cummins May Be "Dark Horse."

The first real talk of a "dark horse" to be nominated for president by this convention was started when Senator Kenyon, speaking for Senator Cummins and the Republicans of Iowa, said:

"Iowa stands ready to present a candidate who at least has behind him a harmonious and enthusiastic party in his own state. If Republicans pause long enough to forget their present animosities Albert E. Cummins will be the next president of the United States."

The Taft campaigners were disturbed by Senator Kenyon's talk. They had received word from Washington that Senator Cummins had refused all overtures to enter either the Roosevelt or the La Follette camp. Senator La Follette has thirty-six delegates in this convention and Cummins has ten. These forty-six delegates of La Follette and Cummins may prove interesting factors before the sessions of this convention end.

Taft campaigners believe that ex President Roosevelt is to name a candidate for temporary chairman of the convention from among La Follette's delegation in the state of Wisconsin, thereby hoping to compel La Follette to support the Wisconsin man for temporary chairman.

T. R. Holds Conference.

Oyster Bay, N. Y., June 11.—George Perkins, Frank A. Munsey and Walter F. Brown lunched with Colonel Roosevelt at Sagamore Hill.

Mr. Perkins and Mr. Brown, who is the Roosevelt leader in Ohio, came on for this conference with their chief, and it is understood that they are returning to Chicago today. The result of the conference was not disclosed. Although it has been said that their purpose was to prevail upon their candidate to make an immediate and spectacular entry upon the scene of contest, there is nothing to indicate that Colonel Roosevelt has modified his intentions as given out. He flatly denied any knowledge of a special train held in readiness for his departure. Some of his friends may have ordered a special for themselves, he said, but not he.

Today Mr. Roosevelt is going in to town on an early train. He let it be understood that he would return here this evening.

Nothing in the news from Chicago shook in the least the colonel's equanimity. He emphatically declined to explain the unanimous action of the Republican national committee by which President Taft was credited with the four delegates at large from Indiana.

"I requested Senator Dixon and all my committemen to support no Roosevelt delegates in the contests unless the case was clear. I want no delegate about whom there is any question."

The threat of the Taft majority in the committee to go after his California delegates disturbed him not at all. It was preposterous, he said, to talk of flying in the face of the overwhelming expression of opinion in his favor which was registered in that state. And he seemed amused at the prospect of such an attempt being made by gentlemen "whose political life will be extinguished next Saturday or thereabouts."

"The people wouldn't stand for it," he exclaimed.

VISCOUNT HALDANE.

New Lord Chancellor of England, Former Minister of War.

Photo by American Press Association.

SENATE JOINS MOVE TO OUST GEN. WOOD

Accepts Bill Making Him Ineligible as Army Head.

Washington, June 11.—By a vote of 27 to 24 the senate adopted the conference bill report on the army appropriation bill. It modifies radically the law applicable to the army and is regarded as most obnoxious by the friends of the administration and the army. The vote was absolutely nonpartisan, fourteen Republicans and thirteen Democrats voting for the report and eleven Republicans and thirteen Democrats against it.

The amendments to the conference report, around which gathered the greater part of the discussion, provided that after March 4 next no officer of the army who has not had ten years' service in the line before becoming a general officer shall be eligible for designation as chief of staff.

This is aimed directly at Major General Leonard Wood, now chief of staff, and it is the common belief that the idea and even the actual language of the amendment came from Major General Fred C. Ainsworth, who was recently retired by Secretary of War Stimson for using language in his routine work which it was held to be objectionable and unbecoming an officer.

LUNATIC ASLEEP IN PALACE.

Dowager Queen Has Unpleasant Experience Returning From Funeral.

London, June 11.—The dowager Queen Alexandra, returning from the funeral of the King of Denmark, narrowly escaped an unpleasant experience at Marlborough House, which is now her home. Just before her arrival a lunatic, who was formerly a servant in the palace, had to be ejected and turned over to the police. The palace, which is on Pall Mall, was formerly the home of Queen Alexandra when she was the Princess of Wales and was later the residence of the present king and queen.

The man's discovery caused great excitement in the palace because it illustrated the ease with which the house could be entered without arousing the guards. After he was turned over to the police the man was identified as William Wodley, who escaped from Norwich asylum about a year ago. He will be sent back to the asylum as a precaution.

Taft Back From Virginia.

Washington, June 11.—President Taft returned from his trip to Hampton, Va. He left the yacht Mayflower at the navy yard and was driven at once to the White House, where the latest reports on the Cuban situation were in waiting to be placed before him.

Prussian Statesman Dead.

Poessneck, Saxe Meiningen, June 11. Hermann von Erffa-Wernburg, president of the lower house of the Prussian diet, of which he had been a member since 1885, died here of apoplexy in his sixty-seventh year.

—"I hope you found my new novel entertaining," remarked the author. "Yes, indeed," replied the friend. "It was so thrilling I positively couldn't skip more than half of it."

—Tommy—"Pop, when a couple are married, are they made one?" Tommy's Pop—"Yes, my son, but it takes some time to find out which one."

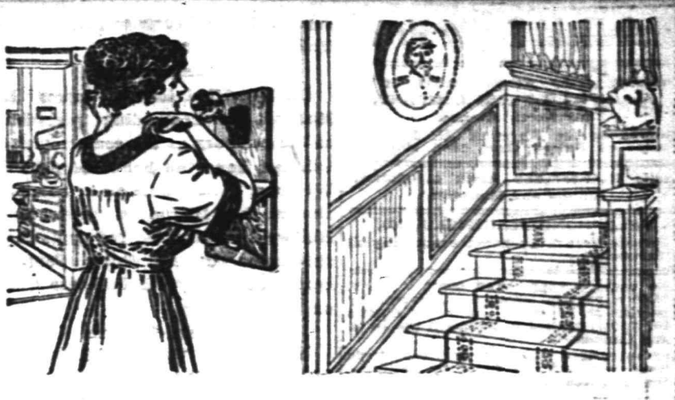

"OH, yes! I do all my shopping by Telephone. You know it saves so much time and bother and all the merchants are glad to give my orders prompt attention."

"Never tried it? Well, well! You must begin at once. It's so simple and easy, and it makes shopping a pleasure."

This is only *one* of the almost countless uses of the telephone.

Telephone our nearest Commercial Office *now* and learn more about the advantages of Telephone Service.

NEW YORK TELEPHONE COMPANY

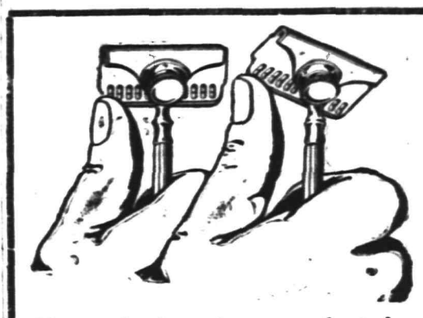

Young's Any Angle Razor

The angle that gives a perfect shave. Blades and Razor

$3.00

SOLD ON 30 DAYS' TRIAL AT

Weiss' BORO DRUG STORE

If you are not satisfied, your money back.

SOMERSET ST. AND CRAIG PL.

Screen Doors and Window Screens

Fly Traps and Fly Swatters

The gentle spring when poets rhyme
And blossoms greet the eye
Remind us it will soon be time
To swat the nasty fly.

Now is the time to examine your Screen Doors and Window Screens. Repair those that need repairing and replace the ones that are worn out. We have a complete stock of Screen Doors, Window Screens, Fly Wire, all kinds and sizes; Screen Door Trimmings, etc.

Gayle Hardware Co.
Housefurnishings and General Hardware
Tel. 398 — Front St. and Park Ave.

Porch Furniture

If in need of something new for the porch or lawn we have it here, and ask you for your early inspection. Rockers, Chairs, Tables, Seats, Crex and Fibre Rugs, Bamboo Screens, Awnings, Lawn Seats, Lawn Swings, Lawn Mowers, Screen Doors, Window Screens, etc., etc.

Refrigerators

The kind with the guarantee with every one we sell; must give satisfaction, otherwise replaced with a new one free of charge. Try one this season and save money on your ice bill.

L. B. Van Camp
Front and Somerset Sts.
f-tu

JUNE WEDDINGS

Gifts in Many Lines:

Fancy Pottery
Pickard China
Metal Desk Sets

JOSEPH W. GAVETT
WEST FRONT STREET

Plainfield Daily Press

Published Daily except Sunday, by the PLAINFIELD PRESS COMPANY, 105 North Avenue.

Entered at the Plainfield, N. J., Post-office as Second-Class Mail Matter.

Leslie R. Fort and Ralph L. Morrow, Editors and Managers.

TELEPHONE PLAINFIELD 1300.

Private Branch Exchange connecting all departments.

Two cents a copy. Ten cents a week. $5.00 a year in advance. Delivered by carrier or by mail. No extra charge for papers mailed to points in the U. S. and Canada.

Any subscriber failing to receive a single issue will confer a favor by notifying the business office.

Advertising rates mailed on application.

Copy for change of Advertisements to ensure change for same day must be at the office by 9:00 a. m.

June 11 In American History.

1776—The Continental congress named the committee of five to draft the Declaration of Independence.

1870—William Gilmore Simms, novelist of southern life, died; born 1806.

1898—Spaniards attacked United States marines at Guantanamo; first fight of Americans in Cuba.

ASTRONOMICAL EVENTS.

(From noon today to noon tomorrow.) Sun sets 7:20, rises 4:28. Evening Stars: Mars, Jupiter. Morning stars: Venus, Mercury, Saturn.

Plainfield, N. J., June 11, 1912.

The people of Plainfield will wish Rev. Dr. J. A. Chambliss all success and happiness in his new field as president of the College for Women at Anderson, South Carolina. The eminent position to which he has been chosen with its manifold opportunities for literary, executive and generally larger usefulness, is one that will make his labors a pleasure. His more intimate friends are fully cognizant of the fact that the good doctor is singularly equipped to discharge the duties of a college president and will predict great things for the Anderson institution of learning with the scholarly clergyman as its head.

The members of Morristown's Board of Education are much disturbed because they will all be legislated out of office at the end of the present year. Their retirement is made mandatory by the provisions of an act passed by the recent Legislature providing that in incorporated towns of over 10,000 inhabitants the mayors shall be empowered to appoint boards consisting of five members. In Morristown the voters elect the directors of education and many of the residents do not take kindly to the prospects of a change.

The distinguished son of a distinguished sire, George B. McClellan, whose father, General George B. McClellan, once was the chief executive of New Jersey, has stepped into the shoes of the late President Grover Cleveland at Princeton University. The former Mayor of New York will occupy the chair of economic history at the famous old institution, much to the satisfaction of a host of personal and political friends who believe that he has chosen the right sphere for a future career.

In these days when mud-slinging and muck-raking are so popular, some wonder what the country is coming to, but after all personal villification is no worse now than in days gone by. Great newspapers referred to Abraham Lincoln as an "illiterate Western boor," a "slang-whanging stump speaker" and a "fourth rate lecturer who cannot speak good grammar."

Although their campaign has just been begun, the members of Continental chapter, Daughters of the American Revolution, report contributions amounting to $800 for the proposed memorial to be placed at Washington Rock. Is your name on the honor roll to be enclosed in the cairn?

All our readers will find real food for thought in the contributed editorial to appear in next Saturday's issue. The editor will be a former member of the city government who retains a deep interest in matters pertaining to the municipality's welfare.

The powerful New York World, whose political editorials are undoubtedly the best of any newspaper in the land, is doing more effective work in one day for Woodrow Wilson's candidacy than the Governor's press bureau can accomplish in a month.

Atlantic City's voters today select the men who will guide that municipality's destinies under the new commission government. There are fifty-four candidates in the field representing all sorts of political belief and affiliation.

Our good old friend, James E. Martine, notwithstanding precedent to the contrary as the senior official, will not have the honor of placing Woodrow Wilson's name in nomination at the Baltimore convention. But we'll wager a big red apple that the junior United States Senator from New Jersey will be heard from on that occasion.

Next Friday will be flag day and in all the public schools the event will be observed as authorized by law. Flag day means a lot when properly considered and there can't be too much instruction about the emblem of liberty and what it represents.

Another conference is held to discuss the sewage disposal problem. And still it is a question of "where are we at?"

Should Wickersham have his way the Harvester trust would be the Harvester bust.

Man is seventy-five per cent water, declares a scientist. Not if he comes from Hoboken.

AUTO SPEEDERS IN TOILS OF THE LAW

Youths Arrested in Car Alleged to Have Been Stolen —One Escapes.

Three young men, Robert Kurtzner, of Plainfield; Edward Fitzgerald, of North Plainfield, and George Bowers, of Bound Brook, were arrested by the Somerville police early this morning, on a charge of automobile speeding. Bowers and Fitzgerald were lodged in jail; Kurtzner escaped. Consequent communication with the Plainfield police brought out the fact that the car had been taken from "Dick" Overland's garage on Watchung avenue, and was the property of N. S. Nicolaysen, of Dunellen.

A warrant was sworn out today by Nicolaysen before City Judge William G. DeMeza for the arrest of Kurtzner. The other two young men will be brought here and given a hearing tomorrow morning.

According to Nicolaysen, Kurtzner was formerly employed by him as chauffeur, and often took his car out on his own initiative. Last year he took a party to Flushing, Long Island, Nicolaysen said, and got stranded there, wiring for money to take him home. He forgave him on that occasion on condition that he would not repeat the performance. About a month ago he discharged Kurtzner, and he alleges that it was Kurtzner that broke into the garage and stole the car.

The car when he found it at Somerville was considerably damaged and it woll probably cost $100 to repair. The front springs were broken and the bearings overheated and burned as if it had been driven at high speed. In the car was found a rifle. It was ascertained that Bowers had joined the party at Bound Brook, where the party stopped.

A policeman in Bound Brook, noticing the high rate of speed at which the car was running, called on the chauffeur to stop but his request was unheeded. So he 'phoned ahead to Somerville, where the arrests followed.

Kurtzner, as he jumped from the car, said he was going to get a bucket of water to cool the bearings. This he procured and ordered Fitzgerald to sprinkle it on. Then he remarked casually that he needed cooling and disappeared.

COMING EVENTS.

TONIGHT—Strawberry festival, Loyal Band of Trinity Reformed church. Strawberry festival, First Baptist church. Strawberry festival at Y. W. C. A. Afternoon and evening. Houdon's expose of spiritualism at Y. M. C. A.

TOMORROW NIGHT — Annual meeting of the Plainfield Dental Association. Social of Woodmen of America at Coward Hall. Mt. St. Mary College commencement.

SHOT CLEANING GUN.

George Horner, aged 26 years, of South Stirling, while cleaning a gun on Sunday, accidentally discharged the firearm and a bullet entered his left hand. The young man went to Muhlenberg Hospital, where the bullet was removed. Horner is getting along all right and expects to go home in a few days.

TRINITY FESTIVAL.

The Loyal Band, of Trinity Reformed church, of which Henry Seader is the president and teacher, will give a strawberry and ice cream festival at the church tonight for the purpose of raising its share toward liquidating the church debt.

SPOILED HIS DEBUT.

Sullivan Made the Youngster Forget He Was In a Ball Game.

Umpire Billy Evans, one of the greatest story tellers in the big league, recently told an interesting little narrative of how Billy Sullivan, the brainy catcher of the Chicago White Sox, coaxed a recruit Brownie to whiff the ozone. Ed Walsh was flinging for the Sox, and the kid Brownie, who had a reputation as a hitter, made his first appearance at the plate.

"What league are you from, sonny?" asked "Sully" in a kindly tone.

"I've played in the Southern Michigan the last two seasons," responded the youngster.

"Know 'King' Cole. I believe he came from your hustling league?"

"No, Cole was a year ahead of my time."

The call of strike one reminded the young Brownie he was in a ball game.

"I see by the records that you were one of the best hitters in your league," continued Sullivan, not noting the umpire's interruption.

"Yes. I got along pretty well there," continued the busher proudly. "I was hitting over .300 when the Browns bought me."

The umpire called two strikes and the youth looked crestfallen. He suddenly awakened to the fact that he was not paying any attention to Walsh's pitching and made a secret resolve to aim at the next ball.

"Have you any spitball pitchers in your league?" asked Sullivan, totally ignoring the fact that any strikes had been called.

"Not many," answered the juvenile.

"I don't think you will have any trouble making good in this league," "Sully" reassured him. "I like the way you stand at the plate." As the youngster was thinking over this bit of salve the umpire called "Three strikes, you're out!" Sullivan gave the youngster another kindly smile and said: "Don't worry; Cobb, Crawford, Collins, Lajoie and all the boys do that once in awhile. Pleased to have met you." The youngster turned and gave Sullivan a hard look. He opened his mouth to say something, but changed his mind and did a slow Marathon back to the bench. — New York Press.

His Brand of Beauty.

It seems that Governor Wilson has no illusions about his claim to good looks. William Bayard Hale, in World's Work, says that the governor told the people during his New Jersey campaign that they might as well prepare themselves for a busy governor, for the Lord never intended him to be ornamental. "Yes," he remarked once:

"For beauty I am not a star.
There are others handsomer, far.
But my face—I don't mind it,
For I am behind it.
'Tis the people in front that I jar."

A Difference of Opinion.

A friend once asked Uncle Joe Cannon for information as to the prospects of a politician who was at that time generally thought to be "on the ragged edge."

"He seems to think he's getting on all right," said Uncle Joe, "but others entertain a decidedly different opinion. His situation brings to mind the story of the old lady up in Maine. When she was asked as to the whereabouts of her husband the dame replied:

"'If the ice is as thick as Henry thinks it is he is skating; if it is as thin as I think it is he is swimming.'"—Lippincott's.

A Thrifty Scot.

Truly Scottish is the tale of the highlander that was told by Professor Stuart. The professor was making a tour of the land of the thistle, and one blistering hot day in a wild corner of the Pass of Glencoe he came across a fierce looking man, half stripped and

"WHAT ON EARTH IS HE DOING?"

reeking with perspiration, who was hurling great bowlders about him like one possessed.

"What on earth is he doing?" asked the professor of another fierce looking Scot, who stood breathlessly by watching the task.

"Hist, mon!" was the awed reply. "Sandy's droppit a fourpenny bit!"

His Treat.

A farmer boy and his best girl were seated in a buggy one evening in town, watching the people pass. Near by was a popcorn vender's stand.

Presently the lady remarked: "My! that popcorn smells good!"

"That's right," said the gallant. "I'll drive up a little closer so you can smell it better."—Everybody's.

—Wigg—"The trouble with Hardupe is that he doesn't meet his obligations." Wagg—"Meet them? He wouldn't recognize them if he did."

For the Graduate

We invite special attention to the following goods, suitable for personal use or gifts. Everything of the highest quality at very moderate prices.

BEAUTIFUL WHITE GOODS, LACES, FLOUNCINGS, GLOVES, HOSIERY, DRESSES, NECKWEAR, RIBBONS, HANDKERCHIEFS, FANS, MARABOU SCARFS, PERFUMERY, PARASOLS, HAND BAGS, JEWELRY, ETC., ETC.

Fine White Goods

Marquisette, plain and fancy, per yard ....25c to 39c
Cotton Voile, soft finish, per yard....25c
French Lawn, per yard....30c to 50c
Flaxon, Linen finish, per yard....29c
Paris Mousseline, per yard....50c
Washable Swiss, per yard ....40c to 60c
French Nainsook, per yard....75c
Mercerized Batiste, per yard....22c to 35c

Parasols Parasols

The Best Assortment in Town.

They are made of Pongee and Taffeta, in white, black, plain colors and stripes; some with fancy borders, others with fringe; Paragon frames and natural handles. The prices range from ....89c to $6.98

In Children's Parasols we have a big line to choose from, some as low as **25c,** and so on up to **$1.50.**

Millinery Clearing Sale

$2.98 for a lot of elegant ready-to-wear Ladies' Hats. You should buy two at this price; were regular up to $6.00.

$4.98 for your choice of our elegantly trimmed hats that have been selling from $9.00 to $15.00.

Sale of Flouncings

Three special lots, much under price: extra fine quality swiss, beautiful new designs

Lot No. 1—45 inches wide worth $2.00 a yard, for $1.29

Lot 2—45 inches wide, worth $1.25 a yard, for....89c

Lot No. 3—27 inches wide, worth 50c a yard, for...35c

The Newest in Laces

A new and complete line of Edgings, Insertings and Bandings, in Shadow, Ratine, Macrene, Baby Irish, Cluny, Venice, French and German Vals., etc.

THE MIRROR CANDIES NEW YORK QUALITY SERVICE REPORT

A Candy Special

A full pound box of the famous "Mirror" Plantations; one of the most delicious and popular of all the "Mirror" candies; special all week 35c

OSTERMOOR MATTRESSES

Woodhull & Martin Co.

BUTTERICK PATTERNS

POLICE GET THREE SMALL ALLEGED BICYCLE THIEVES

Bicycle thefts have been numerous throughout the city during the past week and the police have been on the alert to catch the thieves. Roundsman Morris Higgins got a clue this morning and following it up connected three schoolboys with the thefts and recovered three of the stolen bicycles.

The boys are Charles Richardson, colored, 532 West Second street; Mikke Gerallo, West Third street, and Eddie Conger, of 560 West Second street. Conger is but nine years old and in a confession to the police stated that it was at the instigation of the bigger boys that he stole the bicycles, his reward being presents of colored marbles.

One of the wheels was sold to a junkman whose identity is not yet been discovered. The boys will be arraigned tomorrow morning in the police court.

PRINCETON'S 300 DEGREES.

Princeton, June 11.—The largest class in the history of Princeton University, numbering 256 graduates, today received degrees at the 165th commencement in Alexander Hall. Many honorary and post-graduate degrees also were awarded by President Hibben, acting for the first time in that capacity, and the total number was well over the 300 mark.

Big Steamship Strike.

Havre, France, June 11.—The crew of the French liner France with 500 other seamen voted declaration of a general strike in Havre and appointed a strike committee. This committee has urged the crew of the France, who left the vessel as she was about to sail for New York, not to return until complete satisfaction of their demands.

Customs Receipts Increase.

Washington, June 11.—The customs receipts of the Dominican republic are still increasing rapidly under American control, as shown by the fact that for the nine months ended April, 1912, they aggregated $2,683,— an increase over the corresponding period of last year of $256,258.

KENNEL CLUB SMOKER.

The Plainfield Kennel Club will give a "Fumigator," at Truell Hall, Wednesday night, June 19. The "judging" will begin at 9 o'clock. The program will include refreshments, souvenirs, music and vaudeville.

U. R. K. OF P. MEMORIAL.

Crescent Company, No. 13, U. R. K. of P., will meet Sunday afternoon at 1 o'clock in the rooms of Unity Lodge, No. 102, K. of P., and proceed ot the several cemeteries to decorate the graves of departed members.

LYMON RECOVERING.

Charles P. Lyman, of 76 Washington avenue, who was injured in Brooklyn last week is making steady progress toward recovery.

REAL ESTATE
For Sale, Rent or Exchange.
Estates Managed. Rents Collected.
EDMUND RUSHMORE
Singer Building New York
212 Park Avenue Plainfield

JR. O. U. A. M. COUNCIL ENJOYS ENTERTAINMENT

The members of Plainfield Council, Jr. O. U. A. M., held an enjoyable entertainment last night. There were a series of stereopticon views showing depicting scenes in California which proved interesting. A sketch next followed entitled "Found in the Wigmakers Shop." It was exceedingly funny and elicited much amusement.

The principal roles were filled by W. F. Richards, Charles Mulford and John Richards. Colonel Oakley, a member of the order from Elizabeth, delivered a speech on the growth of the organization. Refreshments were served.

—Use Press want ads

THE STATE TRUST COMPANY.
Real Estate Department.
The facilities of our Real Estate Department are at the disposal of anyone wishing to buy, rent or exchange real estate of any description. We are also prepared to take entire charge of investment real estate, attending to the rental, taxes, repairs, etc., for the usual commission.

IT IS AN ART

To launder a dress shirt so that it will fit perfectly.

With our excellent equipment, and expert workmen we can launder dress shirts so that they will fit perfectly, and give the wearer the greatest satisfaction.

Our method makes the collar button holes match perfectly. The stud holes match perfectly and the whole shirt has a domestic finish that is beautiful.

We want every careful dresser to see this work.

May we have a sample package from you?

'Phone us.

Wagons call everywhere.

Marshall's Laundry Inc.
Watchung & Fourth.
Telephone No. 702.

ORGANIZED 1864
THE FIRST NATIONAL BANK OF PLAINFIELD.
A COMMERCIAL BANK WITH SAVINGS and SAFE DEPOSIT DEPARTMENTS.
FOUR PER CENT. INTEREST PAID ON SAVINGS ACCOUNTS.

Headquarters for
Gibson's
RYE.
E. C. Wescott,
115 East Front Street.

RITZ Inc.
BABCOCK BUILDING
CANDIES, ICE CREAM, DAINTY LUNCH

CITY NATIONAL BANK PLAINFIELD, N.J.
ORGANIZED 1875

The Interest

Your money earns when deposited promptly in the City National Bank will soon amount to a considerable sum.

Why delay?

Start an account now with the City National Bank.

4% Interest paid on Savings Accounts.

3% Interest on Daily Balances of $500 or more, subject to check

Capital $150,000.00 Surplus and Profits $285,000.00 (all earned)

The Christman Player-Action

Represents the latest, simplest and best. Can be installed in your piano in your home for only $160.00.

Demonstrated at Kolb's Ice Cream Parlor, 112 West Front Street,

E. D. Young, Agt.

Also expert tuning, regulating, repairing of Pianos, Players and Organs.

'Phone 944-W.
1135 W. Front Street.

New Jersey Central

TRAINS LEAVE PLAINFIELD.

For New York—2.10, 3.41, 5.41, 5.36, 5.57, 6.27, 6.55, 7.22, 7.26, 7.44, 7.41, 7.55, 7.58, 8.12, 8.30, 8.36, 8.43, 9.29, 9.53, 10.20, 11.29, 11.52 a. m., 12.28, 12.58, 1.44, 2.32, 2.55, 3.22, 3.48, 4.12, 4.36, 5.55, 6.29, 6.40, 7.43, 8.27, 9.21, 9.50, 10.15, 10.56, 11.28 p. m. Sunday—2.10, 3.41, 5.41, 7.23, 7.58, 8.52, [illegible] 1.28, 2.09, 2.39, 2.55, 3.17, 4.29, 5.34, 6.37, 6.57, 7.14, 8.27, 8.35, 9.42, 10.28, 10.36 p. m.

For Newark—5.36, 6.27, 7.05 through train to Newark), 7.41, 8.36, 9.29, 10.20, 11.20 a. m., 12.28, 12.58, 1.44, 2.32, 2.55, 3.12, 4.36, 5.39, 6.29, 7.43, 8.27, 9.20, 10.36 p. m. Sunday—7.23, 8.52, 9.34, 10.37 a. m., 12.58, 1.28, 2.55, 3.17, 4.29, 5.34, 7.14, 8.13, 9.35, 9.42, 10.36 p. m.

For Easton, Bethlehem, Allentown and Mauch Chunk—5.18, *8.17, 9.43, 11.19 a. m., 2.09, 5.21, xx5.43, (6.59 p. m., Easton only—5.45, 10.24 a. m., 1.58, xx5.43, 7.05 p. m.

[illegible] and Scranton—5.18 [illegible] 43 p. m. Sunday—5.45, 10.24 [illegible] m.

[illegible] Branch and Asbury Park etc —3.41, 8.12, 11.20 a. m., (12.28 Saturdays only), 3.22, Red Bank only), 3.45, 4.36, 5.29, 7.18 p. m. Sunday—7.58 Red Bank only), 8.52 a. m., (4.28 Red Bank only), 5.24, 8.32 p. m.

For Lakewood and Atlantic City—3.41 a. m., (12.28 Saturdays only), 12.58, 3.22, Sunday—(7.58 Lakewood only), 9.42 a. m., 1.28 p. m.

For Philadelphia—6.42, 7.39, 8.45, 8.51, 10.43, 11.50 a. m., 12.42, 1.55, 2.45, 5.13, 6.44, 7.42, 8.47, 9.46, 10.48 p. m., 1.20 a. m. Sunday—8.45, 9.56, 10.43, 11.41 a. m., 12.42, 1.44, 2.45, 3.42, 4.55, 6.38, 6.44, 7.42, 8.47, 9.46, 10.54, 11.54 p. m., 1.20 a. m.

For Baltimore and Washington. Daily—8.45, 10.43 a. m., 12.42, 2.45, 6.44, 7.42 p. m.

*Saturdays only.
xxExcept Easton and Bethlehem.
*Except Mauch Chunk.

W. G. BESLER, Vice-Pres. & Gen. Mgr. W. C. HOPE, G. P. A.
5 25 12

L. Moraller & Son

Watchmakers and Jewelers,

WATCHES, CLOCKS and JEWELRY

Fine Watch and Clock Repairing a Specialty.

319 Park Ave. Plainfield, N. J.

WALKS

We Construct Them

Trap Rock, Cement Experience

R. G. BUSH

Tel. Cor. 743-5 South Ave

PLAINFIELD WINDOW CLEANING CO
M. MERSTRICH, Prop.

Stores, Offices, Private Residences New Buildings Cleansed. Scrubbed and Oiled. Office, 121 Liberty St. Tel. 1945-W.

Leland Manning

MASON AND BUILDER.
Estimates Furnished.
Jobbing a Specialty
1120 Myrtle Avenue. Tel. 347-J

A. H. ENANDER

Sanitary Plumbing, Gas Fitting
Steam and Hot Water Heating.
Contractor for Sewer Connections.
125 WATCHUNG AVE.

SELLING OUT

Palms, Ferns, Begonias at Reduced Prices

PETERSON'S
217 Watchung Ave. 5 8 1m

RAG CARPETS AND RUGS.
RAG carpets and rugs, also silk portiers made from your own material; we also buy carpet rags. Address William Spicer, Scotch Plains, or William A. Schorb, & Co., 120 Madson avenue, Plainfield; 'Phone 1707-W. 10 2 tf

JOHN WINZENRIED'S
Storage Warehouse

316-318 WEST FRONT ST.
Separate Rooms—Clean and Dry.
Furniture removed with care
Tel. 640-R. Residence 312 Lee Place.

VAIL BROS.

Plumbing, Tinning and Heating
Satisfaction Guaranteed.
General Repairing a Speciality.
Night service promptly attended to
Phone 1067-W 123 Duer St.

HENRY WIERENGA
FURNITURE, FREIGHT, BAGGAGE EXPRESS AND RIGGER.
PIANO MOVING A SPECIALTY
Residence 'Phone 517-S.

WE ARE EYE SPECIALISTS

Making the eye and its needs our study. We especially invite those who may have been improperly fitted elsewhere to take advantage of our skill. Come in at once and have your eyes examined FREE. Your eyesight is too precious to be trifled with.

STILES & CO.

PHILADELPHIA EYE SPECIALISTS
at 107 East Front Street, Every Thursday.
Hours 10:00 a. m. to 5:00 p. m.

PROPOSALS FOR COAL

Pursuant to a resolution adopted by the Board of Education of the City of Plainfield, N. J., at a meeting held May 28, 1912, notice is hereby given that the Board of Education will meet on Tuesday, June 18, 1912, at 7:45 p. m., at the Board room in the High School building, corner Ninth street and Arlington avenue, in the City of Plainfield, at which time and place said Board of Education will receive sealed proposals for furnishing nine hundred tons (more or less) of the best anthracite coal for steaming and hot-air purposes; in the different sizes. The quantity required of each size can be obtained at the office of the Secretary of the Board, High School building, Ninth street and Arlington avenue.

Parties bidding will be required to specify in their bids the name of the coal and shippers of same.

All coal to be thoroughly screened over a sieve fine enough to take out all dust and small particles of coal, and to be prepared acceptable to the Committee on Fuel, or their agent or representative.

All coal to be placed in the coal bins within the public school buildings without any extra expense to the Board for handling or trimming the coal in the bins, and to be delivered at such time as the Board may direct.

Bids to specify whether long or short tons.

Payment for all coal contracted for to be made after July 1, 1912.

All proposals to be endorsed "Proposals for Coal" and addressed to the Secretary of the Board.

Upon receipt of the bids or proposals the Board will immediately proceed to unseal the same and publicly announce the contents in the presence of the parties bidding, or their agents, provided such parties or their agents choose to be then and there present; and also to make proper record of the prices and terms upon the minutes of the Board.

No bids will be received until the day and hour above named, and none thereafter.

The Board reserves the right to reject any or all bids.

For the Board of Education.
F. B. CLARK,
Clerk of the Board.
6 1-5-8-11-14-18

OVER 65 YEARS' EXPERIENCE

PATENTS

TRADE MARKS
DESIGNS
COPYRIGHTS &c.

Anyone sending a sketch and description may quickly ascertain our opinion free whether an invention is probably patentable. Communications strictly confidential. HANDBOOK on Patents sent free. Oldest agency for securing patents.

Patents taken through Munn & Co. receive special notice, without charge, in the

Scientific American.

A handsomely illustrated weekly. Largest circulation of any scientific journal. Terms, $3 a year; four months, $1. Sold by all newsdealers.

MUNN & Co. 361 Broadway, New York
Branch Office, 625 F St., Washington, D. C.

EXECUTORS' SALE OF REAL ESTATE.

The Subscribers, Executors of the last Will and Testament of Mary E. Holton, deceased, will sell at public vendue, to the highest bidder, on the premises, on Wednesday, the 12th day of June, at 2:00 P. M.,

All that certain house and lot of land situate on Johnston Drive, in North Plainfield Township, adjoining the Groszmann property. The house is a two-story, modern frame cottage, and the lot is approximately 60x200 feet. Being situate on the hills, directly back of Plainfield, and convenient of access. This is a very desirable property either for a summer home or all the year residence.

J. HERBERT CASE,
JOHN NEWTON HOLTON,
Executors.

Wm. A. Coddington, Atty.,
217 Park Avenue
Plainfield, N. J. 5 29 6 1-5-8-11

Advertisements

—For—
New York Herald, World, Times, Sun, Journal, Telegram, American, Brooklyn Eagle, Globe
—and—
Newark Evening News
Received at
PLAINFIELD DAILY PRESS
At Regular Office Rates.

VAIL

JEWELER and OPTICIAN . . .

236 Park Avenue
OPPOSITE NORTH AVENUE.

EDUCATIONAL

Students May Enter at Any Time.
Plainfield Business College and School of English
For Practical Business Training
Visitors Welcome. Investigate Now
L. S. HERR, Principal & Proprietor
Woodhull & Hatch Bld. 'Phone 340

IN WOMAN'S REALM

The KITCHEN CUPBOARD

WHAT TO SERVE WITH SOUP.

GARNISHES for soups may be multiplied indefinitely according to the ingenuity of the housewife.

Croutons of bread are most generally served. One way of making these is as follows:

Bread in the Soup.

Croutons.—Cut bread into small cubes, heat some butter in a frying pan, toss the bread in. Shake and turn until the bread is nicely browned.

If the oven is hot the bread can be buttered lightly before cutting and browned in the oven.

An attractive crouton is cut three or four inches in length and about a half inch thick. These may be eaten from the fingers.

When croutons are used the smaller ones should be sprinkled over the plate of soup when it is served, as they lose their crispness if allowed to stand too long.

Eaten From the Fingers.

Toast Strips.—Trim all the crust from a loaf of fresh bread. Now divide the loaf through the center, tearing it apart rather raggedly. Now divide each half, and the quarters are again pulled apart. This makes eight thin frayed looking strips. Place on a flat tin in a hot oven and toast a golden brown.

Sprinkled With Crumbs.

Toasted Crumbs.—Save dry pieces of bread and toast them a golden brown. When toasted crush with a rolling pin and serve in a bowl. Spoonfuls of the crumbs may be strewn over the soup by the individual when it is served to him.

Rich Croutons.

Puff Paste Croutons.—These may be served with chicken soup or with puree of game. The puff paste is cut into squares of half an inch each and baked a delicate brown.

Egg Rolls.—Pass the cooked yolks of two hard boiled eggs through a sieve, mixing in about a tablespoonful of sifted flour. Add a half teaspoonful of melted butter, pepper, salt and enough raw yolk of egg to make a paste. Shape into little rolls, coating these with white of egg and then with flour. Fry in butter till golden brown. Serve with consomme.

Made of Chicken Livers.

Sauted Balls.—To serve with chicken soup balls made of chicken livers are delicious. Take two ounces of the livers, the yolks of two eggs and a quarter of a teaspoonful of finely chopped parsley, with salt and pepper to taste. Saute the livers in butter, pass through a fine sieve, season and mix with the yolks of eggs to make balls. Treat these with egg and breadcrumbs. Saute in butter and drain on paper for use.

Anna Thompson.

SMART STYLES.

It Is to Be Another Exclusive White Summer.

White and lightweight fabrics are embroidered in color this year. Dark colors are embroidered in white or in the same shade and made up over white, and the embroidery can be heavy or light, simple or eleborate, just as is chosen.

White buckskin button boots with wool serge tops and sixteen closely placed pearl buttons are $5.50. There is a buckskin covered heel.

Ratine is having a tremendous vogue.

Close fitting caps are the accepted head coverings for tiny children. This

CAPS FOR TINY INFANTS.

one is novel in some of its features and is charmingly becoming.

JUDIC CHOLLET.

This May Manton pattern is cut in two sizes for children of six months and one or two years of age. Send 10 cents to this office, giving number, 7457, and it will be promptly forwarded to you by mail. If in haste send an additional two cent stamp for letter postage. When ordering use coupon.

No..... Size.....

Name .....

Address .....

.....

—No, Maude, dear; we have never heard that the favorite beverage of the electricians was current wine.

Woman's World

First Chinese Girl to Become a Legal Voter.

MISS MYRA LEE.

Miss Myra Lee, a comely Chinese girl, is the first woman of the orient to register as a voter in this country. Miss Lee is an ardent suffragist and will make teaching her life work. First she will teach in a Los Angeles school and later will go to China, probably to Canton, where she will inculcate the principles of woman suffrage, as well as English and literature, into the minds of Chinese children.

Miss Lee, after graduating with honors from the grammar schools of Los Angeles, received a diploma from the Polytechnic high school, specializing in literature. Her father, Lee Kwai Sing, is a wealthy resident of Los Angeles and is on intimate terms with many of the republican leaders in China.

THAT HOMEMADE LOOK.

The Value of the Flatiron In Dressmaking.

Few home dressmakers fully realize the value of the hot iron when making a garment. It is not enough to finish a skirt or a gown and then flatten it here and there at the bulkiest places. The irons should be ready for use throughout the whole making, and the additional trouble will be well rewarded. On thick cloth the seams should be spread out on an uncovered round wooden surface, opened with the iron or finger and then covered with a cloth wrung out of cold water and ironed over this until dry. In this pressing process the iron should not be too hot, but great strength and weight should be put upon it.

Lighter materials should be pressed over a soft cloth laid over the pressing board, and the opened seams should be slightly dampened by dipping the finger tips in water when necessary. Very delicate materials, like crepe de chine, mousseline and satin, do not require damping at all.

Velvet and plush may be pressed by placing the material—with the open seam slightly dampened by the fingers—over the bristles of an ordinary clothesbrush or by setting a hot iron on end and drawing over the face of it the dampened seam on the wrong side of the material.

To make dress material impervious to water spots dip in cold water two muslin cloths large enough to cover the entire width of the material. Lay the dress material between these two cloths with the right side up. Smooth both the material and the muslin cloths with the hands until perfectly flat and press with a hot iron.

Jane Addams to Deliver Address.

Miss Jane Addams of Hull House, Chicago, is the first woman to be asked to deliver the commencement oration at Bryn Mawr college. Miss Addams recently attended the exercises at which the fellowship awards were announced and was unanimously chosen by the board to deliver the oration. Dean Sophonisba P. Breckinridge of the University of Chicago, and Dr. Anna Shaw both took part in the awarding of fellowships. The European fellowships, which are the chief academic honors of Bryn Mawr, were awarded to Norah Cam of Herefordshire, England, and to Frances Allen Foster of Providence, R. I. Miss Cam has held the Maria Hopper fellowship for two years. Miss Foster took her A. B. degree at Brown in 1909, since which time she has been studying in the graduate school of Bryn Mawr, holding a scholarship in English for two years and the fellowship in English for the present year.

Cotton Corduroys.

So many women like the velvet finished corduroys that they will doubtless be glad to see the same weave introduced into the cotton fabrics.

The new spring cotton corduroys much resemble the velvet ones, though they have not, of course, the same brilliant finish. There is the same cordlike weave, however, and the cotton corduroys will doubtless prove as good for hard service as the other members of the corduroy family.

And, being of cotton and nothing to be hurt about them, these new spring fabrics may very easily be washed, which will make them more useful than ever.

—"Have you any references?" asked the lady of the house. "Yes, ma'am; a lot of 'em." "Why didn't you bring them with you?" "They're just like my photographs, ma'am. None of 'em does me justice."—Detroit Free Press.

HOUSEWORK FOR HEALTH.

A College Professor Says Women's Domestic Duties Afford Her the Most Desirable Exercise For Perfecting the Figure.

AN expert in physical culture has been assuring women that they do not realize the blessing of having to do their own housework. When women engage in their household tasks nearly every muscle of the body is brought into play.

This gentleman asserts that—

Nothing is better for the development of the thighs or for the reduction of fat there than running up and downstairs.

No better exercise can be devised for strengthening the chest and straightening the spine than scrubbing the floors on the hands and knees, especially if the left arm as well as the right be used.

Sweeping with a long handled corn broom, if the broom is used on both sides, so that both arms may be used in the same way, furnishes an admirable means of development of the chest and shoulders.

If a carpet sweeper is used instead of a broom the abdominal muscles, as well as those of the back, are brought into action, and the extensor and flexor muscles of the arms are much used.

Working a lawn mower brings the same group of muscles into still more powerful action.

Kneading bread is a specific for a finely shaped forearm.

An hour's work at the washboard is equal to similar efforts with the chest weights as a developer of the upper arms, back and shoulders.

All of which may be true, but housework, like any other exercise, can be regarded only as a beneficial agent when it is not indulged in to excess. Like too much golf or too much tennis or too much of anything else, it may have the very opposite effect from that which is expected.

NEW OUTING DRESS.

One great essential for all exercise is that it should be pleasant, for if it happens to be a distasteful occupation the ill effect on the mind is likely to counterbalance the good effect on the body.

An exercise that does not enable the subject to obtain the benefit of fresh air is not likely to be adopted for the sake of its wholesomeness.

Walking up hill is one of the finest exercises in the world. It is said to be responsible for the springy, erect carriage of the women of hilly countries. Yet no one would deliberately choose a hill for the benefit it might do her figure.

Walking, riding, motoring, golf, tennis and croquet are likely to find their adherents in no way decreased in number because of the learned professor's recommendations of housework. The fact is for most women housekeeping is a business, and for recreation they must naturally look to something else. The house on hot summer days is not the atmosphere most conducive to placid thoughts and pleasant exercise.

One of the charms of the outdoor life is the picturesque garb that is possible in these days. It is responsible for the white outing dress and the vogue of linens, piques, cotton corduroy, linen homespun or duck.

The wash skirt of today that is good looking and fashionable is cut with four gores or with two if one wishes to adopt the ultra narrow skirt of last summer. The majority of women prefer the four gores, but they must be quite certain that the seams are straight and not flaring from the knees and that the hips and spine are smoothly fitted.

The illustration shows one of the newest outing gowns in white linen. The Russian blouse held in at the waist by a patent leather belt is not only attractive, but comfortable.

—Wigg—"How did Henpeckke first meet his wife?" Wagg—"I don't believe he met her. I have an idea she overtook him."

Letters by Telegraph

TELEGRAPH WESTERN UNION AND CABLE

How Long Are They?

There are both Day Letters and Night Letters. Each begins with fifty words, but you may make them as long as you please.

Write your letter just as if it were to be sent by mail.

If you wish to reach your correspondent today, send it by telegraph as a Day Letter.

If delivery tomorrow morning will do, send it as a Night Letter.

Full information by Telephone

THE WESTERN UNION TELEGRAPH COMPANY

If our materials are going into your building, you may be sure it will be a good one. We maintain uniform high grades of everything.

J.D. Loizeaux Lumber Co.

East End Yard — North Ave. & Berckman St.
West End Yard — Rock Ave. near Front St.
Tel. 1776.

SCHEELEIN'S VARIETY MARKET

140 NORTH AVE. TEL. 1974

PAINTERS AND DECORATORS.

AGENTS FOR
LIKE TILE
The Sanitary Wall Covering
WOOD KRUSTA
Aorochrome Washable Wall Decoration.
Interior Decoration a Specialty
Woolston & Buckle
Painters and Decorators,
145 NORTH AVENUE.

Paint that Stays Painted

That has been my slogan for years. I aim to do the best possible painting—using only the best materials that the manufacturers can furnish and employing the most skilled mechanics that can be procured. I stand back of every job I do, and when I am allowed to use my own judgment in regard to the best method of doing it, I will gladly make good any work that by any chance proves defective.

JAMES O. HANSEN
Dealer in Wall Paper, Paints, Oils, Glass, Etc.
141 East Front St., Plainfield. Tel. 346
Estimates cheerfully furnished.

JOHANSEN BROTHERS
Painters & Decorators

OFFICE 169 NORTH AVE.
The Mulford Real Estate Agency
First Class Work Guaranteed.

M. WARRENI
PAINTER, DECORATOR and PAPERHANGER
65 SOMERSET ST.
Opp. Saengerbund Hall. Tel. Con

CHAS. KEIDERLING
FURNITURE PACKER.
Furniture, Trunks, Pictures, China, Glass and Bric-a-Brac Packed and Crated for Storage and Shipping. Storage Rooms to Let.
Tel. 559-J. 258 E. Front St.

Hodge's Pharmacy

Y. M. C. A. BUILDING.
BELLE MEAD SWEETS.
Telephone 62.

HARDWOOD FLOORING

PARQUETRY.
OLD FLOORS REFINISHED.
GEO. E. WATT
150 North Ave. Tel. 333-W.

—Advertise in the Daily Press.

COAL DEALERS.

Take the advice of those who know, and buy your coal NOW. My coal is all fresh MINED COAL, THOROUGHLY SCREENED, leaves the minimum residue of ash and clinkers—the fuel you should have if you want entire fuel satisfaction. Call on me or 'Phone 1569 and let us talk it over NOW.

Richard Parrott, Jr.
686 South Second St.

COAL

KINDLING AND GRATE WOOD
WALTER TEMPLE
674 SOUTH SECOND STREET.
TELEPHONE 231 PLAINFIELD.

TenEyck & Harris,
Dealers in
LEHIGH VALLEY COAL
Office Rowley's Drug Store, 218 W. Front St. Tel. 2081-J-2.

TenEyck & Kelley
COAL
741 South Ave. Tel. 1158

GEO. O. STEVENS COAL 747 WEST FRONT ST.

R. L. CLINE

(Successor to C. H. Rugg & Co.)
BEST QUALITY LEHIGH COAL
Yard and office 432 W. 2d St. Tel. 93

N. MEYERS & SONS
COAL
COKE AND WOOD
Office Tel. 1152-w Yard Tel. 1911-w
21 Watchung Av. 4th & Washington Sts

"AT THE FOUNTAIN"

4 NEW ONES

Banana Martinique Sundea 15c
Tutti Fruitti Domingo Sundea 15c
Hawaiian Sundea 10c
Pecan Panale Sundea 10c

UNIQUE AND ORIGINAL.

T. S. ARMSTRONG The Apothecary

Cor. PARK and NORTH AVES.

-BUTTER-

ROCKDALE PRINT
ROCKDALE CREAMERY
FANCY ELGIN
PRICES TAKE A DROP
The Quality is Unsurpassed by any in the State.

NEUMAN BROS.
GROCERS

Watchung Ave. and Fifth St. Telephone 760

Efficient and Rapid Delivery Service to All Parts of the City

HAND'S EXPRESS CO.
OLD RELIABLE
STORAGE

All Rooms Separate, Light and Dry
Furniture Packed and Shipped

Office 69 Somerset St. 'Phone 541

AUCTIONEERS.

Murray, the Auctioneer

is now located at the old Auction Room Stand, 326 West Front street, near Grove. Household goods and merchandise of all kinds bought and sold. We also pack China and crate furniture and have good dry storage rooms at moderate charges.

Over 20 years experience in business and conducting sales.

ROBERT MURRAY,
Auctioneer and Appraiser.
326 West Front St. 'Phone 666

The Leading
Auctioneers
W. A. SCHORB & CO.

Also Dealers in Second Hand Furniture--Bought and Sold.

120 Madison Av., Jackson Blg

Telephone 1707-W.

TO LET

Store at
1348 W. Front St.
Suitable For Tailor
RENT
$12.00 PER MONTH

EMANUEL KAPELSOHN
1263 ARLINGTON AVENUE,
Sole Agent,
Or
ED. C. HARDINGHAM,
152 North Avenue.
'Phone 1935-6, Plainfield.

Our business is negotiating small or large loans for people keeping house.

We charge a reasonable service fee, arrange payments either weekly or monthly, and give each customer a memorandum of agreement.

Honorable Dealing and Courteous Treatment.

HOUSEHOLD LOAN CO.

148 East Front Street,
Plainfield, N. J.

Watchung Express Co.
Incorporated.
20 Madison Ave. Tel. 1664-M-2
All Orders Promptly Attended To.

OPERATION FAILED TO SAVE EINSTEIN'S LIFE

Louis Einstein, of 410 Plainfield avenue, who, about three months ago, fell from a building on West Fourth street on which he was working and injured his spine, died at Muhlenberg Hospital at 10 o'clock this morning. There was little hope for Einstein's recovery from the first, but a New York specialist came to Plainfield to operate on another patient at the hospital, and his attention being called to the former, he was also operated upon.

The operation proved of no avail, however. Mr. Einstein is survived by a wife and several children. The funeral and burial will take place this afternoon in the Jewish cemetery at Bound Brook.

CLAN AND ITS AUXILIARY HOLD A JOINT SOCIAL

A joint social was held last night in the Clan rooms at 109 Park avenue by Clan Mackenzie and the newly organized Craigalea lodge, Daughters of Ecotia. More than one hundred members and friends were present also a delegation from Clan Gordon, of Elizabeth and Kearney.

Champion piper James MacIntosh, of the Clan Mackenzie, was present in full Highland costume and played several selections. After a brief business session the evening was opened up to dancing. Piper MacIntosh played the Mackenzies' march composed by himself. In the course of the social John Donaldson made a speech of welcome. Robert Brown took a snap shot of the party.

Several recitations and addresses were delivered by the following "lads and lassies": Miss MacInness, Miss L. Prickett, Miss Carmichael, Miss M. Nelson, Thomas Hendry, Allan Anderson, Arthur Campbell, Andrew Potrie, William MacPherson, John Donaldson, Donald MacInness, Robert Brown. Miss Marill and D. MacPherson played the accompaniments.

PROCTOR'S COMEDY SHOW.

Any person suffering from the "blues" is advised to witness the vaudeville show at Proctor's this week. It is said to be a sure cure. Edward Esmonde & Co., present a burglar sketch, "The Curio Room;" "Happy" Holland, the clever blackface comedian is clever; Mack and Mayne, offer a refined singing act; Pearl Stevens, the banjo girl and Collins and Hawley, eccentric dancers, together with moving pictures completes a fine bill.

AUTO OWNER SUES P. S. R.

Mayor G. W. V. Moy has been retained by Howard McWilliams, of Hillside avenue, in his action against the Public Service Railway for damages to his automobile on Friday morning last, when the machine and an Arlington avenue trolley car were in collision at Park avenue and Fourth street.

—When the ice man comes around his customers take the cake.

The Scrap Book

Hard Hunting.

Frederick Glabe of Chicago, the originator of the free lunch, was once talking to a reporter about new ideas. "They are always misunderstood," he said. "Take hair singeing for example. I was sitting in a barber shop one afternoon at the time when hair singeing first came out, and a middle aged chap with a thin, sparse thatch was having a singe at the hands of the head barber. Two laboring men sat and watched the singe for awhile with awed eyes. The burning taper passed to and fro across the thin, scant crop of hair, and the laboring men couldn't understand it at all. But finally one of them brightened up and, putting his big rough hand to the side of his mouth, he whispered to his companion hoarsely:

"'He's lookin' for 'em with a light.'"

HAVING A SINGE.

What Is Good?

"What is the real good?"
I asked in musing mood.
Order, said the law court;
Knowledge, said the school;
Truth, said the wise man,
Pleasure, said the fool;
Love said the maiden;
Beauty, said the page;
Freedom, said the dreamer;
Home, said the sage;
Fame, said the soldier;
Equity, the seer.
Spake my heart full sadly,
"The answer is not here."
Then within my bosom
Softly this I heard:
"Each heart holds the secret.
Kindness is the word."

—John Boyle O'Reilly.

Followed Her Mistress.

The bride had engaged Sarah, who had been only a week in America, as a housemaid. On her first day her mistress said: "Now, Sarah, I will go over the house with you and show you exactly what you are to do." The bride then kissed her husband and went on her rounds of instruction with the new girl.

The next morning as the bride and her husband were sitting at breakfast the young wife was horrified to see Sarah enter and, blushing furiously, go up to the young man, throw her arms about him and give him a hearty kiss.

THE YOUNG WIFE WAS HORRIFIED.

His Mild Penalty.

Representative Bell of Georgia was showing a rural constitutent about the capitol, and among other places took him into the supreme court room.

"I *think* we have *too* many courts," remarked the constituent. "I know what I'm talking about, too, because I happen to be a judge myself—that is, a justice of the peace. Year before last I had a fellow before me for snatching a pocketbook from a helpless girl, and I gave him such a sentence as he deserved, but danged if one of the higher courts didn't undo it all."

"What was your sentence?" inquired Bell.

"I sentenced the blamed cur to be hung," replied the visitor.

She Saw the Joke.

Mrs. Helen Hambidge, the writer, has an English friend who is "a perfectly dear girl," but has no more sense of humor than a clock. Mrs. Hambidge tried some humor on her the other day, but never a smile came. "Then," said Mrs. Hambidge, "I told her an anecdote.

"'Of course,' I said, 'you have heard the old story of the girl from Iceland who was sent to a Harlem flat by an employment agent to do the housework. The mistress asked her to state her accomplishments. She could not cook, it seemed, nor wash dishes, nor do the weekly wash, nor make beds, nor sweep, nor dust.

"'"Then what in the world can you do?" asked the exasperated housewife.

"'"Vell," said the girl shyly, "Ay skoll milk dan reindeer."'

"My English friend looked at me solemnly. I laughed a little in a perfectly ladylike way just to show her that it was really a funny story. So she relaxed.

"'Isn't it odd,' said she, 'what fun they make of Harlem?'"—Herbert Corey in Cincinnati Times-Star.

Keeping Up Appearances.

A typical aristocrat was the first Marquis of Abercorn. He died in 1818, but is still revered in Ulster under the name of "The Ovid Marquis." This admirable nobleman always went out shooting in his blue ribbon and required his housemaids to wear white kid gloves when they made his bed. Before he married his first cousin, Miss Cecil Hamilton, he induced the prince regent to confer on her the titular rank of an earl's daughter, that he might not marry beneath his position, and when he discovered she contemplated eloping he sent a message begging her to take the family coach, as it ought never to be said that Lady Abercorn left her husband's roof in a hack chaise.—"Collections and Recollections."

—Muggins—"Do you think a woman can keep a secret?" Buggins—"Perhaps, but the average woman is woefully out of practice."

PRESS CLASSIFIED COLUMNS

Plainfield's Greatest Want and Exchange Market

COPY RECEIVED UNTIL 2 P. M. DAILY

One cent a Word for first insertion, one-half a cent a word for each subsequent insertion of the same advertisement for less than one month. Fifty cents a line, (six words) for one month. **DOUBLE CHARGE FOR CAPITALS. NO ADVERTISEMENT RECEIVED FOR LESS THAN 10 CENTS.**

The Plainfield Daily Press cannot give information regarding advertisements for which answers are to be sent care of the Press. Persons replying to office addresses must mail or leave written answers as stated in advertisement.

South Plainfield.

Sneakthieves have been successful in the village of late. On Friday night a bicycle was stolen from in front of the Norman House. It belonged to Walter Connors. On Saturday night, Charles Thornton, son of Charles Thornton, also lost a bicycle from the porch of his home. Elmer E. Teeple had a blue serge coat stolen from his office. In the pocket of the coat were some valuable papers.

Ground was broken yesterday for the new house to be erected by John Pickering on Lakeside avenue. Alexander Milne received the contract.

Mrs. William Anderson has returned to her home in Brooklyn, after spending the week-end with her mother, Mrs. Elizabeth Mundy.

Miss Mary McDonough has returned to her home in Plainfield, after spending the week-end with her aunt, Mrs. William Hamilton.

Miss Kathryne Dolan, of Jersey City, has returned home, after visiting her aunt, Mrs. Charles Thornton.

Miss May O'Keefe has taken a position in the ice cream and confectionery store of A. Phillips.

Mr. and Mrs. Thomas Bresnan are the parents of a son born to them yesterday.

Many a girl who is made up really looks as though she had been marked down.

—Mr. Newlywed—"Did you say this was pound cake, my dear?" Mrs. Newlywed—"Yes, darling, and I made it myself." Mr. Newlywed—"Are you quite sure you—er—pounded it enough?"

FOR SALE OR TO LET

New 8-room House, all improvements; good location. Inquire

M. D. O'KEEFFE
681 West Fourth street.
'Phone 508-L. Plainfield, N. J.
6 5 6

Patrons of the
WOMAN'S EXCHANGE
are earnestly requested to SETTLE THEIR ACCOUNTS before leaving town for the summer in order that the consigners may be promptly paid.

T. A. Moore
UNDERTAKER
612 E. Sixth St.
TEL. 741-R

A. M. RONYON & SON,
UNDERTAKERS.
402 Park Avenue. Telephone No. 40.
Office open day and night.
Office of Hillside Cemetery.
New York office—50 Great Jones St.
Tel. call 2345-Spring.
New York Embalmers License—1229.
New York Registered Licensed Undertaker No. 215.

Established 1872.
P. CASEY & SON,
UNDERTAKERS AND EMBALMERS
Office 116 Park Ave., Tel. 884-W.
Res. 417 W. 2d St. Tel. 903-R. Office open day and night. N. Y. office 10 E. 22d St., Tel. 7094-Gramercy.

L. L. MANNING & SON.
STEAM GRANITE WORKS.
Corner Central Ave. and West Front St.
Opposite First Baptist Church.

ROOMS AND BOARD WANTED.

WANTED—2 rooms and board on the Watchung Mountains for a lady and her children. Address Board, care Press. 6 11 3

EMPLOYMENT AGENCIES.

MURRAY'S Employment Registry office has removed from 226 East Front street to 326 West Front street, near Grove, at Murray's auction rooms. 'Phone 666. 5 17 tf

CENTRAL Employment Registry, moved to 510 Watchung avenue, near Neuman's grocery store; good help wanted for good places, city and country. Telephone No. 531-J. 6 5 1mo

EMPLOYMENT Agency, Mrs. Keller, 22 Somerset place, the oldest and most reliable (all nationalities). 'Phone 1724. 7 1 tf

WANTED—MISCELLANEOUS.

OLD feather beds bought. Send postal, W. Hansen, Box 181, Elizabeth, N. J. 6 4 1mo

HELP WANTED—FEMALE.

NAT LEVY & CO., employing 200 people on ladies' muslin underwear, have room for 50 more at once; clean, light, steady work; best pay; good opportunity for girls to learn a trade. Apply Nat Levy & Co., Rink building, Plainfield. 5 21 tf

WANTED—Competent cook and laundress; colored. Call 717 Watchung avenue. 6 7 tf

WANTED—Colored girl as chambermaid and to assist in waiting. Apply Jewett, 1000 Central avenue. 6 5 tf

WANTED—Pressers. Schiller Bros., 320 West Front St. 6 10 6

WANTED—Salesladies for steady positions; also salesladies over 16 years of age for Saturday afternoons and evenings. Apply F. W. Woolworth Co.'s 5 and 10 cent store. 6 10 3

WANTED—Housekeeper; middle-aged woman (white). Call evenings, 219 Lee place. 6 10 3

WANTED—2 girls. Apply M. Abrams. 6 11 2

WANTED—An experienced cook, with references. Telephone 773.

WANTED—Girl to work in store. Call 112 West Front street. 6 11 3

WANTED—Skirt and waist hands; also an apprentice. 175 East Front street. 6 10 3

SITUATIONS WANTED—FEMALE.

FIRST-CLASS dressmaker wishes engagements by day, after middle of June; highest references through Y. W. C. A., Brooklyn, N. Y. Address Advertiser, O. E., 192 Adelphi street, Brooklyn, N. Y. 6 11 6

EXPERIENCED laundress wants washing at home or out Wednesdays and Thursdays. 206 Grove street. 6 11 3

COLORED woman wants position as chambermaid and waitress, or general housework in small family. 643 West Third street. 6 11 3

HELP WANTED—MALE.

LATHE hands wanted for night work; good wages and steady work. Spicer Mfg. Co. 6 7 5

WANTED—First class, experienced stenographer; young man; quick on typewriter and accurate at figures. Saurer Motor Cars Co., Plainfield. 6 10 3

STENOGRAPHER and typewriter, with practical experience. Address Box G., care Press. 6 11 2

WANTED—5 salesmen for Saturdays. Apply M. Abrams. 6 11 2

CARPENTERS wanted. 423 John street. 6 3 1mo

SITUATIONS WANTED—MALE.

COMPETENT man wants position as chauffuer; eight years in one family; best of reference. Address W. L., care Press. 6 10 3

POSITION wanted by colored man as butler in private family. 305 Plainfield avenue. 6 11 3

WANTED—A situation for an experienced coachman, highest personal references given by his present employer, A. L. Otterson, 1333 Evergreen avenue. 5 22 tf

ROOMS AND BOARD.

COLONIAL cottage, large rooms, extension piazza, bath, piano, home cooking and baking; $7 to $10. Miss Anna R. Hackett, Annandale, N. J. 6 3 1mo

PRIVATE dining room and table board for family. 602 Madison avenue. 6 4 tf

PLEASANT furnished front room to let, in private family. 230 East Fifth street. 6 6 6

TWO or three furnished rooms, all improvements. 243 Somerset street. 6 6 tf

TWO furnished rooms and board, home privileges; terms moderate. M. A. Brown, No. 2 Washington avenue. 5 16 tf

TWO large desirable rooms, with board. Mrs. Williams, 137 Crescent avenue. 4 3 tf

REAL ESTATE AGENTS.

REAL ESTATE for sale, rent and exchange. Insurance in strong companies at lowest rates, money loaned on real estate. Thickstun & Emmons, 197 North avenue. tf

HELP WANTED—MALE AND FEMALE.

WANTED—Immediately, experienced butler; also cook. 415 West Seventh street. 6 10 3

MISCELLANEOUS.

IF YOU NEED something to build you up, get a bottle of Tonic Hypophosphites at Nagle's Pharmacy. Good spring medicine. 2 29 tf

STORE your furniture with the Plainfield Storage Company; reasonable rates. Orders left for moving vans. Nagle's, Front and Grove Sts. 1 18 tf

H. H. BUTLER, D. V. S. Pet animals a specialty. OFFICE AT WM. T. CAMPBELL'S, 108 Somerset street. 'Phone 230. Hospital for dogs. (Cut out for reference.) 1 8 tf

MRS. BONY—Street dresses and evening gowns; makes a specialty of separate waists. 417 East Fifth street, Plainfield. 5 22 1mo

CITY Garbage Collector, Herman Zeiger, New Dunham road, Metuchen, N. J., R. F. D. No. 1. All work done in a sanitary way. 6 4 1mo

RIDING lessons; fine saddle horses to hire; horses boarded; exchanged. Riding School, 775 Kensington avenue. 'Phone 194. 1 8 tf

FOR SALE.

FOR SALE—Park & Polard poultry feed, the originators of dry mash feed, lay or bust. F. E. Sowden, 736 South avenue; 'Phone 1096-R. 6 6 1mo

FOR SALE—Two fine horses, several carriages; single and double harness at very low prices, one opera bus, one game cart, one tilbury, one runabout, sold separately or together, coachman who is highly recommended desires position. Apply to William J. Roome, Jr., corner Sycamore and Willow avenues, North Plainfield, N. J. 6 7 5

OLD papers for sale; put up in packages of 100 copies for 10c. Apply at this office. tf

FOR SALE — 6-year-old sorrel combination horse, new driving harness and Brockway buggy. R. J. Harrigan, 929 South avenue. 5 27 tf

FOR SALE—5 piece parlor suit, good condition. Apply at R. I. Pierce's, New Market. 6 10 3

FOR SALE—Cheap, runabout. 46 Myrtle avenue; 'Phone 303-W. 6 10 2

FOR SALE—Surreys, buggies, wood wagons and business wagons; also harness at bargain prices. W. J. Conroy, 177 Somerset street, North Plainfield. 5 13 tf

FOR SALE—Harness, wagon, floor case, cash register and safe. 33 Somerset street. 6 8 3

FOR SALE—Cheap, four quart ice cream freezer, in good condition. Address Cream, care Press. 6 11 3

FOR SALE—Top soil, gravel and filling-in stuff for sale. Apply D. F. Dugan, 511 East Seventh street; 'Phone 475-W. 4 1 tf

FOR SALE—Twenty-foot launch; cushions and complete equipment, used two seasons only, cheap for cash. 156 Westervelt avenue. 6 11 3

CHICKENS for sale at a bargain price. Mack, Greenhouse, Tompkins avenue. 6 10 3

FOR SALE—Three hives of bees. 32 Jackson avenue, North Plainfield. 6 11 6

FOR SALE—Pony, 12 hands, with runabout, russet harness, saddle and bridle; pony 14 hands, cart and harness; several business horses, also small Shetland pony. Apply 775 Kensington avenue. 6 10 3

HORSE for sale. Ed Martin, 418 East Third street. 6 10 3

FOR SALE—Profit-sharing bond at rate of fifty per cent. earnings of money invested and a guarantee of interest at 5%. I have paid 20 months or $200, and will sell for $190 cash. Apply C. C., care Press. 3 27 tf

REAL ESTATE FOR SALE.

FOR SALE—8-room house, all improvements, lot 50x150, near Netherwood station; also 6-room house, near Clinton avenue station; bargain to quick buyer. Edward Marshall, 1222 Clinton place. 6 11 3

FOR SALE—A few choice lots on Union street, the cheapest lots in Plainfield for the money. J. T. Vail. 7 19 tf

LOST AND FOUND.

LOST—Monday, gold seal ring, two small sapphires on sides; date inside. Return to 900 Park avenue. 6 11 2

FOR RENT.

FOR RENT—6-room apartment at 1229 East Second street; every modern improvement; an exceptional bargain; worth investigation. Owner on premises. 5 21 tf

TWO apartment houses to let, improvements; centrally located; newly papered and painted. Apply Neuman Bros. 5 23 tf

TO LET—Apartment, 306 East Front street, first floor; 5 rooms; all improvements. 6 1 tf

TO LET—Four and five rooms, in new house; all improvements. 423 John street. 6 3 1mo

ROOMS to let; improvements; 434 Watchung avenue. F. M. Masker, 440 Watchung avenue. 6 4 tf

FOR RENT—Three unfurnished rooms; city water, gas; rent $8. Address Rent, care of Press. 6 8 3

TO LET—House, 37 Grove street; all improvements, from July 1. Apply Manning's Marble Works. 6 4 tf

FOR RENT—Desirable offices in Marsh building. Apply Room 3. 6 4 1mo

TO LET—New 4-room apartments, 1349 to 1355 South Second street; rent $10.50 and $11 a month; city water. John Herrman, 411 Somerset street; 'Phone 70-J. 6 7 1mo

FOR RENT—Four room apartment; all outside windows; $15 month. John H. Doane, 207 North avenue. 6 8 3

FOR RENT—House, 6 rooms and bath; all improvements, parquet floors; two blocks from Plainfield station; rent exceedingly low for such a high-class property. A. A. Vander Veer, 620 North avenue; 'Phone 1776. 6 11 3 eod

TO LET—An up-to-date store in the main street of Dunellen, suited for an upholstery and furniture business; also two apartments in the same building. Apply to Frank Linke, 227 West Front street. 6 11 tf

FOR RENT—6 rooms and bath, 149 East Fifth street. Inquire next door. 5 7 tf

TO LET—Four rooms, all improvements; second floor; suitable for young couple. Apply evenings, 728 East Sixth street. 6 8 6

TO LET—Five rooms and bath; all improvements; heat furnished; $18. 537 West Fifth street. 5 29 tf

TO LET—Two five-room flats, 40 Harmony street. Apply 18 Craig place. 4 29 tf

FOR RENT—To small respectable colored family, house of 6 rooms on Westervelt avenue, near Mountain. Apply J. V. E. Vanderhoef, at Woodhull & Martin Co. 5 8 tf

TO LET—4 and 5-room apartments; with all improvements, except heat; rent $17 and $18. M. F. Gano, 142 North avenue. 2 8 tf

MONEY TO LOAN.

MONEY TO LOAN on bond and mortgage. Mulford, opposite depot. 12 28 tf

TITLES abstracted for purchasers of real estate and bond and mortgage loans. Chas. J. McNabb, 209 North avenue. 2 18 tf

MONEY TO LOAN on bond and mortgage. Charles L. Moffett, attorney, Woodhull & Martin building. tf

MONEY TO LOAN on bond and mortgage. J. T. Vail. 5 9 tf

MORTGAGES placed on good security. Francis J. Blatz, First National Bank Building. 8 21 tf

$25,000 TO LOAN at 5 per cent. in sums to suit, on good mortgages. Elston M. French, 171 North avenue. 9 19 tf

FOR SALE OR TO LET.

HOUSE for sale or to let. No. 5 Codington avenue. 6 10 tf

FOR SALE OR TO LET—Seven-room house; city water, gas, toilet; 1520 West Third street. Apply 32 Jackson avenue. 6 11 6

TO SELL OR RENT—House, ten rooms and bath, one block from Front or Somerset trolley. Apply E. M. French, North avenue. 5 9 tf

AUTOMOBILES FOR SALE.

FOR SALE—National seven-passenger touring car, with top, searchlights, full equipment; completely overhauled and repainted; elegant condition; run altogether less than 13,000 miles; sacrifice. 520 West Eighth street.

SPORTS OF ALL SORTS

BASEBALL.

Results of Games Played In National, American and Other Leagues.

NATIONAL LEAGUE.

At New York: R. H. E.
Chicago ..1 0 0 1 0 4 0 1 0 2—9 15 4
New York.3 1 1 0 0 0 0 2 0 1—8 10 2
Batteries—Richie, Brown, Lavender, Reulbach and Archer; Wiltse, Crandall and Meyers. Umpires—Finneran and Emslie.

At Boston: R. H. E.
Boston .....0 0 0 0 5 0 6 0 *—11 13 0
St. Louis ..1 0 0 0 0 1 1 0 0—3 6 3
Batteries—Hess and Kling; Sallee, Woodburn and Wingo. Umpires—Klem and Bush.

At Brooklyn: R. H. E.
Brooklyn ..0 1 0 * 0 0 0 0 0—1 5 0
Pittsburgh 0 0 0 0 0 0 0 0 0—0 6 1
Batteries—Rucker and Miller; Camnitz and Gibson. Umpires—Owens and Brennan.

At Philadelphia: R. H. E.
Phil'phia ..4 0 0 0 4 0 0 2 *—10 10 0
Cincinnati .0 0 0 1 0 0 0 0 0—1 8 2
Batteries—Seaton and Dooin, Frorme, Fletcher and McLean. Umpires—Eason and Johnstone.

STANDING OF THE CLUBS.

	W.	L.	P.C.		W.	L.	P.C.
New York	34	8	.810	St. Louis	22	27	.449
Chicago	25	18	.581	Phila'phia	18	22	.450
Cincinnati	26	21	.553	Brooklyn	14	27	.341
Pittsburg	22	20	.524	Boston	14	32	.304

AMERICAN LEAGUE.

At Chicago: R. H. E.
New York..0 0 0 1 0 0 0 0 4—5 7 4
Chicago ...0 0 0 1 0 0 0 0 0—1 5 3
Batteries—Ford and Sweeney; Lange and Block. Umpires—Dineen and Sheridan.

At Cleveland: R. H. E.
Phil'phia ...9 0 0 0 0 4 0 1 1—6 13 1
Cleveland .1 0 0 1 0 0 0 1 0—3 13 0
Batteries—Bender and Thomas; Blanding, Mitchell and Easterly. Umpires—Hart and Connolly.

At St. Louis: R. H. E.
Boston .....0 0 0 0 0 1 0 1 1—3 10 1
St. Louis ...0 0 0 0 0 1 0 1 0—2 7 2
Batteries—O'Brien and Carrigan; C. Brown, Stephens and Kritchell. Umpires—Egan and O'Loughlin.

At Detroit: R. H. E.
Wash'ton ..1 0 1 0 2 0 3 0 0—7 12 1
Detroit .....1 0 0 0 0 0 2 0 0—3 9 2
Batteries—Engle, Cashion and Williams; Mullin and Onslow. Umpires—Westervelt and Evans.

STANDING OF THE CLUBS.

	W.	L.	P.C.		W.	L.	P.C.
Boston	30	18	.625	Cleveland	23	23	.500
Chicago	31	19	.620	Detroit	25	25	.500
Wash'ton	28	21	.571	New York	15	29	.441
Phila'phia	23	20	.535	St. Louis	14	24	.292

INTERNATIONAL LEAGUE.

At Baltimore: R. H. E.
Baltimore ..0 0 1 0 4 4 0 2 *—11 15 4
Jersey City 0 0 0 1 1 0 0 0 1—3 7 6
Batteries—Shawkey and Bergen; Hagerman and Wells.

At Providence: R. H. E.
Newark .....5 0 1 2 0 0 1 1 0 0 2—12 18 2
Providence ....3 2 0 2 0 0 0 2 0 0 0—10 17 6
Batteries—Yascal, Enzman, Lee and McCarthy; Lafitte, Bernier, Bailey, Bruggy and Schmidt.

At Rochester: R. H. E.
Rochester ..0 2 0 0 0 0 0 5 *—7 10 0
Montreal ...0 0 1 1 1 1 0 0 0—4 11 8
Batteries—Holmes and Jacklitsch; Taylor, Smith, Pierce and Rath.

At Buffalo: R. H. E.
Buffalo ....0 0 3 1 2 0 2 0 *—8 13 2
Toronto ....1 0 0 2 0 0 0 3 0—6 14 3
Batteries—James and Mitchell; Lush, Muller, Higgins and Fisher.

STANDING OF THE CLUBS.

	W.	L.	P.C.		W.	L.	P.C.
Rochester	28	15	.651	Newark	20	24	.455
Buffalo	22	16	.579	Toronto	18	24	.429
Jersey C'y	26	19	.578	Montreal	18	25	.419
Baltimore	22	21	.512	Prov'ence	16	26	.381

NEW YORK STATE LEAGUE.

	R.	H.	E.
At Binghamton:			
Binghamton	3	8	3
Troy	1	6	2
At Wilkesbarre:			
Utica	4	10	3
Wilkesbarre	3	7	4
At Scranton:			
Scranton	2	6	2
Syracuse	1	2	3
At Elmira:			
Elmira	11	18	1
Albany	10	15	4

(Ten innings.)

STANDING OF THE CLUBS.

	W.	L.	P.C.		W.	L.	P.C.
Utica	23	16	.590	Bing'ton	19	21	.475
Troy	24	17	.585	Syracuse	18	22	.450
Elmira	22	18	.564	Albany	17	22	.436
W'barre	20	20	.500	Scranton	15	22	.405

Tristate League.

At Wilmington—Lancaster, 3; Wilmington, 6.
At Altoona—Harrisburg, 11; Altoona, 2.
At Trenton—Allentown, 0; Trenton, 5.
At Johnstown—York, 13; Johnstown, 12.

RUNS SCORED IN TWO BIG LEAGUES.

NATIONAL	Sat.	Sun.	Mon.	Tues.	Wed.	Thurs.	Fri.	Total
New York	6		8					14
Brooklyn	2		1					3
Boston	1		11					12
Phi'adelphia	5		10					15
Chicago	10		9					19
Cincinnati	2		1					3
Pittsburg	3		0					3
St. Louis	6		3					9
AMERICAN								
New York	0	1	5					6
Philadelphia	1	13	6					20
Boston	8	9	3					20
Washington	7	4	7					18
St. Louis	2	2	2					6
Cleveland	1	2	3					6
Chicago	1	2	1					4
Detroit		3	3					9

FACULTY MIGHTY ON THE DIAMOND

P. H. S. Seniors Take Second Place There as in the Class Rooms.

SCORE WAS 20 TO 14

And a Veracious High School Correspondent Says it Was a Good Game—"Ben" Evans Star Hitter Among Professors.

The Faculty baseball team of the Plainfield High School defeated the Senior class nine yesterday afternoon at Parker Field in the annual game by a score of 20 to 14. This was the best contest that has been played between the teachers and the graduating class for some time as the addition of Mr. Beers and Mr. Doggett to the old Faculty line-up made it a fast aggregation while the Senior nine put up a rattling game.

The Faculty scored in every inning except the eighth. Things looked bad for the Seniors in the fifth period when the teachers had the lead by a score of 15 to 4. The Seniors pulled themselves to this, however, when they came to bat and started a rally which resulted in ten runs. Mr. Doggett, who had been pitching a steady game up to this point was hit freely and allowed two passes in succession. With two men on bases Manley got a two-bagger.

"Ben" Evans led in batting for the Faculty, getting five hits, including a two-bagger out of five trips to the plate.

The Seniors used three pitchers during the contest. All were hit freely. Line started and was relieved by Champlin, who pitched a steady game after the second inning. Veghte followed in the eighth period and finished the game.

P. H. S. SENIORS.

	R.	H.	PO.	A.	E.
Hunting, rf	0	0	1	0	0
Fine, rf	0	0	0	0	0
Doane, lf	2	1	0	0	0
Lewis, c	2	2	3	4	1
Rosenson, ss	3	2	3	4	1
Denny, 3b	1	4	5	2	1
Fountain, 2b	2	1	6	6	5
Cullin, cf	1	1	1	0	1
Manley, lf	1	1	0	0	0
Conlin, lf	0	0	0	0	0
Titsworth, 1b	1	0	4	0	2
McNabb, 1b	0	1	4	0	2
Champlin, p	1	0	0	1	1
Line, p	0	0	0	0	0
Veghte, p	0	0	0	1	0
	14	12	27	18	14

FACULTY.

	R.	H.	PO.	A.	E.
Best, 1b	4	3	11	0	0
Evans, 2b	2	5	0	0	0
Doggett, p	2	1	0	5	2
Beers, 3b	4	2	2	1	0
Broadbent, ss	0	2	0	1	2
Bostwick, cf	1	0	1	0	2
Hubbard, rf	1	1	0	0	0
Peacock, c	5	2	12	3	3
VanZandt, lf	1	0	1	0	0
Heron, lf	0	1	0	0	0
	20	17	27	10	11

Score by innings:

Seniors—	2	0	2	0	10	0	0	0	0—	14
Faculty—	3	3	4	2	3	2	2	0	1	20

Umpires: Grisley, Davenport. Time of game: 2 hr. 30 min.

LEAGUE GAMES TODAY.

National.
Chicago at New York.
Pittsburgh at Brooklyn.
Cincinnati at Philadelphia.
St. Louis at Boston.

American.
New York at Chicago.
Philadelphia at Cleveland.
Washington at Detroit.
Boston at St. Louis.

International.
Newark at Providence.
Jersey City at Baltimore.
Montreal at Rochester.
Toronto at Buffalo.

—Advertise in the Daily Press.

O'DAY MAY BE SUCCESS.

Reds' New Leader Fortunate In Picking Up Two Promising Youngsters.

Hank O'Day is very apt to make a success of the Cincinnati team, not because he has any more ability than the man who preceded him in the position, but because the team seems to have filled in the holes which caused its failure in former campaigns.

When the Reds developed Jimmy Esmond into a star shortstop and secured Benton, a left handed pitcher of ability, much strength was added to the aggregation. Clark Griffith had these players during the closing weeks of the last season, and they have undoubtedly improved a lot since then It takes a good ball team to make a good manager, and O'Day seems to be blessed with one.

Photo by American Press Association.
JIMMY ESMOND, REDS' YOUNG SHORTSTOP.

—Interested in outdoor life? Read the gossip on the Press sporting page

BASEBALL CLUBS LOOK TO FUTURE

Major League Coin In Many of Minor Circuits.

IS FOR SELF PROTECTION.

Big Magnates Reaching Out For More Profits and New Recruits—Detroit Owner Bought Providence Club Outright Last Winter.

It will not be long before every baseball club in the International league and the American association is controlled by major league promoters. The minor circuits, particularly those in Class AA, are gradually increasing their patronage to such a degree that the big magnates see handsome profits therein. Not only the chance to cut minor league coupons actuates this desire to increase their baseball holdings, but the major fellows also figure that in due time they can develop their own ball players without resorting to the purchase or draft system. Some persons may call such plans greedy, while others may say it is good business policy, but the fact remains that the big magnates are making their influence felt in the smaller leagues.

The International league consists of Jersey City, Newark, Providence, Baltimore, Toronto, Montreal, Buffalo and Rochester.

How many of these clubs are controlled by residents of the cities named? The Jersey City club is owned by J. D. Lillis, an attorney of that city, and Hugh McBreen, formerly business manager of the Boston Red Sox. McBreen purchased a half interest last winter, backed presumably by John I. Taylor, half owner of the Boston American league club. McBreen paid about $10,000 for his share in the club and brought along Janvrin, McHale, Purtell, Mains, Callahan, Killilay and other men who doubtless belong to the Sox and will be "sold back" next summer if their services are desired.

Joseph McGinnity, weary of owning the Newark club, sold a block of the stock last fall to George Salmon of New York city. Salmon is a traveling man; also a fan who discovered Zach Wheat and promptly recommended him to the Brooklyn club. The discovery earned for Salmon the position of chief scout, but he never found another Wheat. It may be a case of friendship or it may be strictly business that President Ebbets of the Brooklyn club has turned over to the Newarks such men as George Bell, Bergen, Zimmerman, Dalton, Ragon and several others. Ebbets never has taken the trouble to deny the report that Salmon bought the stock with major league money.

The Providence club was sold lock, stock and barrel to Owners Yawkey and Navin of the Detroits last winter. The price paid was $75,000, and it is believed that Hugh Jennings has been let into the good thing. Jennings has turned over half a dozen players to Manager Fred Lake.

It has been reported from time to time that Connie Mack of the Athletics has a piece of the Baltimore club. This belief became general when he was reported to have paid $12,000 for Lefty Russell, a pitcher who never has made good with the world's champions. When Mack turned over Lavigne to the Orioles and grabbed Catcher Egan last year many sharks winked knowingly. He has turned over several players to the Monumental City this season.

The New York Americans have no financial interest in the Rochester club, but the managers have close business relations. Wolverton has turned back Osborn to Ganzel, while last fall the latter purchased Walter Blair. A year ago Ganzel secured Hughes and Mitchell from the Highlanders, who later purchased Simmons and McConnell. If Simmons and McConnell do not come up to Wolverton's standard they'll go back to Rochester.

President Brush of the New York Giants does not believe in outside investments, but Manager McGraw prefers to do business with the Toronto club, managed by his old friend Joe Kelley. When McGraw wants to have a player developed he turns him over to Kelley. Tesreau, picked up in Texas a year ago, was groomed in Toronto during last season and has gone back to the Polo grounds looking like the real article.

The Cleveland club is generally recognized as the owner of the Toledo American association club. President Somers of the Naps has financed Toledo for several years, while many Cleveland players have been sent there to have the rough edges smoothed.

Charles Webb Murphy of the Chicago Cubs denies that he is behind the Louisville American Association club, and President Grayson corroborates him. But the fact is that these clubs have frequently exchanged players. Jack Pfeister, for instance, was recently turned over to the Cubs by the Kentucky magnate. If the inside machinery in other Class AA clubs could be disclosed it is believed that major league magnates would be found to be more than casually interested—the old story of wheels within wheels.

HAS TEAM OF GIANTS.

Columbus, Ga., Boasts of Its Big Ball Players.

The team at Columbus, Ga., claims to be the real roost of giants and challenges any club in the land to show its equal in average longitude. Manager Fox is six feet five inches; Catcher Krebs, six feet one; his brother, one of the all round men, is six feet two; Pitcher Morrow is six feet four, and Shortstop Ward is six feet three and one-half inches.

Five other men of the team are just at the six foot mark, and the average of the whole club would be on the Larry McLean order but for Second Baseman Breyette, who is only five feet six and one-half inches.

JOHNSON LIKES HARD WORK.

Washington's Star Pitcher Is Never Idle While on Ball Field.

Walter Johnson, the Washington Americans' star pitcher, is one of the few ball players who need no watching or instructions about getting into right condition. He is a very hard worker, but is very careful of his arm. He works that out at regular periods,

Photo by American Press Association.
WALTER JOHNSON.

but he is never idle at other times. If he is not chasing flies in the outfield he is batting out fungos.

Johnson believes that a pitcher should be in the best possible condition. He argues that it is quite a strain to pitch through an entire game and that unless the physical condition of the pitcher is what it ought to be his arm is sure to weaken, if it is not permanently injured.

To Inspect Pitching Boxes.

The raised pitchers' boxes in all major league cities will be inspected from time to time this year, as the rule-makers believe that a reform is necessary. The inspection will be left to Umpires Connolly and Emslie, members of the joint rules committee, who will report in the fall.

—It doesn't pay to be so busy making money that you haven't time to make friends.

SUMMER SUITS

You men who like good clothes without fads, should visit Rothberg's now.

Good Materials, well chosen patterns and exceptionally good tailoring make this clothing business worth while.

Men come here for the splendid service they get in the way of wide choice, correct styles, all around values and courteous treatment.

Summer Suits $10 and $25

"Get Rothberged."

ROTHBERG'S

"THINGS THAT MEN WEAR."

214 WEST FRONT STREET

NEXT DOOR TO PROCTOR'S.

FILMS DEVELOPED, ANY SIZE ROLL 10c

Developing and Printing in 24 hours

Special Price on 8x10 Enlargement and Frame $1.00 Complete

SPORTING GOOD--BASEBALL AND TENNIS SUPPLIES

Tennis Racquets Restrung

Wright & Detro Champion Tennis Balls 3 for $1.25

PAUL R. COLLIER

Film Specialist

156 E. FRONT ST. 'PHONE 51-W

HERE'S A PITCHER WHO PERFORMS IN BARE FEET.

How would you like to root for a ball team, Mr. Fan, which carries a pitcher who works in the box without his shoes or stockings?

Montgomery of the Southern league had such a hurler last season whose name was Deacon Davis. He was located in the bushes, and in his first game he removed his shoes and stockings, explaining that he always pitched that way. Of course the fans gave him a merry time of it, and the poor fellow had to go back to the jungles.

ATHLETES TAKE ON WEIGHT.

Get Fat When Aboard Ship, and Olympic Team's Condition Is Problem.

One of the most perplexing problems that confronts the men interested in maintaining America's supremacy in the coming Olympic games is that of keeping the Yankee athletes in condition during the voyage from this continent to Europe.

The greatest danger to a sea going athlete is that of gaining too much weight. Some of the American athletes who visited Athens in 1906 gained as much as fourteen pounds during the trip from New York to the largest city in Greece. On that trip fully 40 per cent of the men who started from New York on the Barbarossa in fine condition were no good athletically when they reached Athens. Some were hurt, and others got sick with a disease resembling mumps, but the majority of those who failed to perform up to their standard in the Grecian games were simply too fat.

STRUNK A SPEEDY BOY.

Athletics' Utility Outfielder One of Fastest Men In American League.

Amos Strunk, who played left field for the Athletics during Bris Lord's absence, is one of the fastest men in the league.

Mack has been carrying this youngster for several years, and he has gradually improved to such an extent that it is possible he may become the regular left fielder before the season is half over.

Coast to Coast Walk Planned.

Willie Hayes, brother of the famous Johnny, and Sergeant Julian W. Murphy of the coast artillery have planned a walk from New York to San Francisco. They will walk in heavy uniforts and will cook their own meals. The start will be made on May 20, and the walkers expect to reach the coast on Oct. 1.

To Gettysburg and Return $2.50.

A fine opportunity to visit famous Gettysburg battlefield at low cost is afforded by special excursion via New Jersey Central, Sunday, June 23. Special train leaves Plainfield, 12:16; Grant Ave., 12:18; Clinton Ave., 12:20 a. m. Round trip $2.50, children $1.25. Return at 5:00 p. m.

6-11 14 18 22

FLIPPANT PEEPER GOES TO JAIL FOR THIRTY DAYS

Westfield, June 11.—A man who said he was Samuel R. Thomas was before the recorder Sunday morning, charged with annoying the people of Lawrence avenue by going upon porches and peering in windows. He seemed to be in a rather flippant mood and told the court that he "had no home to speak of." Several times the court requested him to explain why he went on the porches and looked in the windows. He finally answered:

"How can a gentleman explain anything to a dam fool?"

To which the court replied: "I will try to show you. Thirty days in the county jail."

As the court officer led him away, Thomas remarked: "Gee, he's done it all right."

COMMENCEMENT EXERCISES AT KENT PLACE SCHOOL

Summit, June 11.—Exercises marking the closing of Kent Place School, this city's fashionable school for girls, were begun Saturday with an exhibition of art work and a dance by the juvenile pupils on the spacious lawn surrounding the school at 5 o'clock in the afternoon. At the commencement exercises yesterday afternoon Hamilton Wright Mabie made the address and diplomas were awarded to these graduates:

Miss Sarah Cadoo, Miss Gertrude Dodsworth, Miss Harriet Skidmore, Miss Priscilla Van Wyck, Miss Loise Batjer, Miss Elsie Chapen, Miss Margaret Davidson, Miss Sidney Dunlap, Miss Madeline Hanway, Miss Dorothy Harris, Miss Louise Matthews, Miss Elizabeth Reynolds and Miss Lottie R. Rice.

In the Central Presbyterian church Sunday afternoon at 5 o'clock Rev. Hugh Black preached a sermon to the graduates. The exercises this afternoon will be followed by a dance this evening.

SATURDAY'S DAILY PRESS

goes to press at 1:00 p. m. during May, June, July and August. Advertisements received for classified columns until 12:30. Those who have news matter for Saturday's issue will win the thanks of the employes by sending it in early, and will co-operate in giving a half-holiday to the men who are co-operating to make the Daily Press an indispensible visitor in every home in Plainfield.

LESSON NO. 14. CUT THAT SWINGING HABIT--YOU MIGHT KILL THE EDITOR

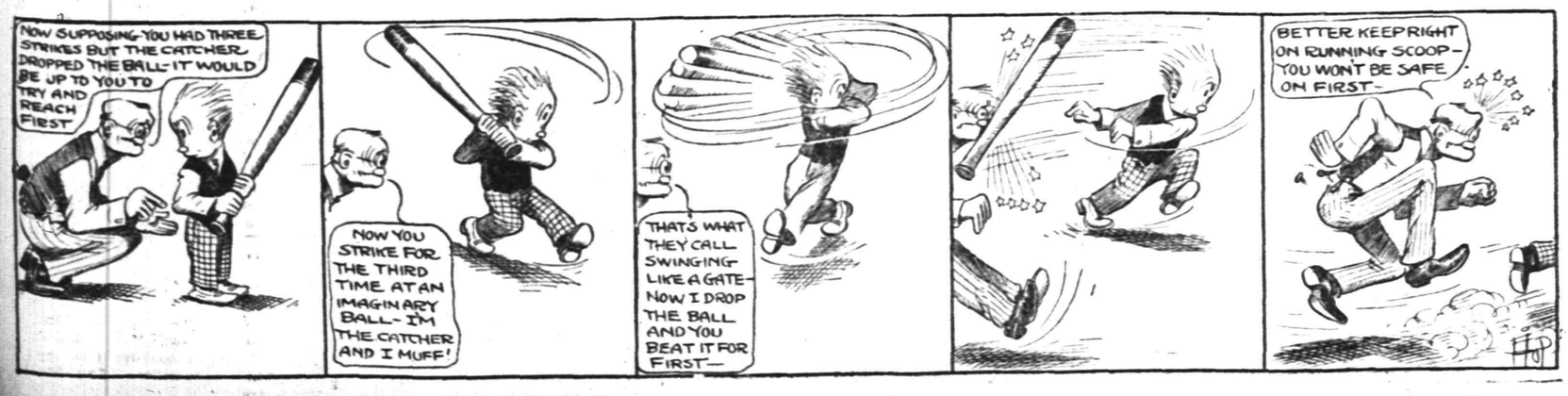

BOYS---GIRLS---MOTHERS!

This Advertisement is for YOU.

Baseball, Indian, Cowboy and Cowgirl Suits Can Be Secured With Little Effort and at Less Than Wholesale Prices.

This is of interest to mothers, because the Indian, Cowboy and Cowgirl Suits mean a saving on clothing and washing.

BASEBALL SUITS FOR BOYS

Made of excellent flannel; both Shirt and Pants stitched in diamond fashion; especially strengthened by sustaining seams at points where the greatest strain devolves; colors light gray with collar of same shade, or red or blue cap to match.

Sizes 4 to 14 years.

Suit consists of Shirt, Pants, Cap and Belt.

INDIAN SUITS For Boys

This suit is made at good quality khaki colored drill. It is trimmed with red saw-tooth fringe, after style of the Iroquois Tribe of Indians; pants having trimming to correspond with jacket.

War Bonnet is made in coronet fashion, having a row of highly colored feathers and with two rows of fringe to match the rest of costume.

INDIAN SUITS For Girls

Suit and headgear make fine combination; sizes range from 4 to 14 years. **These Suits also made for Girls**—the only difference is skirt instead of pants.

COWBOY SUITS

This suit is an exact reproduction of that worn by the Cow Boys of the "Wild West" and consists of khaki drill Shirt finished with fine slashed fringe on sleeves; Pants also made of khaki drill, finished with slashed fringe; made for rough and ready wear.

Hat, Lasso and Neckerchief included with this outfit.

This is a good "Tub" Suit, and will save wear and tear of ordinary clothing.

Sizes 2 to 14 years.

COWGIRL SUITS

This is an excellent suit for the "Wild West" girl. It consists of khaki drill blouse with broad collar effect and finish with four-in-hand red tie. The skirt is made five panel effect, trimmed with slashed fringe, making the entire costume a neat and serviceable outfit that can be worn for any occasion.

Hat is included with this outfit.

Sizes from 4 to 14 years.

Now Boys and Girls get to work. Any of the above suits are in the reach of all; it needs only a little work among your friends and neighbors and any of the above are yours.

FOR BASEBALL SUIT

Two 10-week subscriptions to the Plainfield Daily Press, old or new, paid in advance and fifty cents. Stockings to match 15c extra.

FOR INDIAN SUIT---BOY OR GIRL

Two 10-week subscriptions to the Plainfield Daily Press, old or new, paid in advance and Thirty five cents.

FOR COWBOY OR COWGIRL SUIT

Two 10-week subscriptions to the Plainfield Daily Press, old or new, paid in advance, and Fifty cents.

TO PLAINFIELD DAILY PRESS

Enclosed please find two dollars for the Plainfield Daily Press for 10 weeks in advance to be sent to

Name .....Address .....Now Reading .....Dealer.....

Name .....Address .....Now Reading .....Dealer.....

I also enclose.....for .....Suit..Age .....

If Baseball Suit mention color of trimmings wanted; gray, blue or red. If stockings wanted name color and size and enclose fifteen cents extra.

WARSHIPS ANCHOR IN HAVANA HARBOR

Gomez's Emissary Makes Call on Secretary Knox.

TOLD "NO INTERVENTION."

Incident of Attack Upon American Marines Minimized at State Department. Battleships Sent to Protect Americans Who Are Fearful of Disorder

Washington, June 11.—It is not the policy of the United States to intervene in Cuba. Secretary Knox so informed the speaker of the Cuban house of representatives. The warships Rhode Island and Washington are at anchor in Havana harbor.

In conference with Osteros Ferrarra, speaker of the Cuban house, who has come here as the personal representative of President Gomez, Secretary Knox listened to a presentation of the Cuban view of the situation in that republic. Mr. Knox then declared that the United States is not now contemplating intervention in Cuba, but hopes and believes the Cuban government will, by prompt and active measures, be able to suppress the insurrection.

The battleships were sent, the secretary explained, solely to provide some place and means of safety and protection for Americans and other foreigners in the event of disturbances that might seriously menace their safey.

Speaker Ferrarra said his mission in Washington was to lay the situation before the Washington government in the light in which it is viewed by the Cuban government. The speaker then sketched conditions in the island, drawing a much softer picture than has been presented to the state department through other channels.

To Talk Again With Knox.

Beyond the declaration of policy by Mr. Knox, nothing definite resulted from the conference. Speaker Ferrarra will return for further talks with Secretary Knox within a day or two. The report of the attack upon Company A of the marines at El Cuero was the only disturbing item in the day's grist from Cuba. There were no casualties among the marines, and the rebels were repulsed, according to dispatches received here. Only about 100 shots were fired.

Startling as the fact that American arms have been attacked, the incident did not cause even a flutter when communicated to the state department. Not a word was vouchsafed indicating any opinion in official quarters that the incident called for any departure from the present policy of nonintervention.

Though great excitement seems to exist in Cuba there has been in the last few days very little disorder or violence, according to state department advices.

POLICE QUELL RIOT AT DINNER TO FLEET

Strong Arm Squad Quickly Routs Striking Waldorf Waiters.

New York, June 11.—A demonstration by the striking waiters, who gathered in front of the Waldorf-Astoria while the dinner to the officers of the German fleet was in progress, was put down with ease by Lieutenant Becker and a strong arm squad of sixteen. The patrol automobile was kept in constant motion between the hotel and the police station.

There were six general engagements between the strong arm men and the waiters, which resulted in the arrest of strikers in groups ranging from ten to forty-two. Adding to these the stragglers who were arrested in twos and threes throughout the evening the total was close to 100.

Because of the danger of serious embarrassment to the city, if the strikers should interfere with the dinner to the guests from the German fleet, Commissioner of Police Waldo ordered a strong guard to be maintained at the Waldorf-Astoria. Forty uniformed police and thirty plain clothes men under Captain McElroy patrolled the hotel. It looked as if these precautions were more than justified. The striking waiters marched by hundreds past the hotel.

Weather Forecast.

Fair today and tomorrow; moderate westerly winds.

WEATHER EVERYWHERE.

Observations of the United States weather bureau taken at 8 p. m. yesterday follow:

	Temp.	Weather.
Albany	68	Clear
Atlantic City	62	Cloudy
Boston	70	Clear
Buffalo	60	Clear
Chicago	76	Clear
New Orleans	68	Rain
New York	68	Clear
St. Louis	76	Cloudy
Washington	70	Clear

—Sillicus—"Do you believe that two can live as cheaply as one?" Cynicus—"Sure. After they are married they've got to."

PRINCE HENRY HERO.

Directs the Work of Rescuing Women and Children In Jeopardy.

PRINCE IS A LIFE SAVER.

Quick Action on Moltke Rescues Imperiled Women and Children.

New York, June 11.—Prince Henry of Reuss, the democratic young lieutenant of the Moltke, proved that he was as quick a commander as he was worthy descendant of an ancient duchy. By his personal orders, given instantly and with firm decision, the lives of many women and children were taken from jeopardy.

An overloaded "bumboat" containing six men, fifteen women and several babies swung alongside the Moltke's gangway in the stiff tide that was running down river. Prince Henry, who had been on his post as junior officer of the deck, was standing by the rail. He saw the bow of this boat swing under the lower step of the gangway and begin to be pressed down by the strength of the tide.

The water had begun to come in over the bow of the heavily laden boat when the prince himself rushed half way down the ladder, yelling in English to the boatman to reverse his engine. Then he called to two of the Moltke's seamen, who were standing at the foot of the steps, to fend off the boat with their boathooks. His quick action prevented a catastrophe.

EIGHT FOUND SLAIN; SEARCH FOR LUNATIC

Prominent Man's Family and Visitors Are Victims.

Villisca, Ia., June 11.—Mr. and Mrs. J. B. Moore, their four children and two young women visitors at the Moore home were found murdered, their heads being literally chopped to pieces with an ax. The crime was discovered when neighbors called at the Moore home on an errand.

There is no clew to the murderer, but the authorities believe the crime was committed by the supposed insane man who several months ago perpetrated similar crimes in Colorado, Kansas and Illinois. Bloodhounds have been placed on the scent.

The visiting girls were the Misses Stillingers, one nineteen, the other twenty years old. They lived in the country near Villisca. Moore was the most prominent citizen in the county. He had lived in Villisca all his life and conducted a big implement store.

Market Reports.

New York, June 11.

BUTTER—Slightly firmer; receipts, 8,692 packages; creamery, extras, lb., 27½a28c.; firsts, 26½a27c.; seconds, 25½a26c.; thirds, 24a27c.; state dairy, tubs, finest, 26½a27c.; good to prime, 24a26c.; common to fair, 22a23c.; process, extras, 25a25½c.; firsts, 24½a24½c.; seconds, 22a23c.; factory, current make, firsts, 22½a23c.; seconds, 21a21½c.; thirds, 19a20c.; packing stock, current make, No 1, 20c.; No. 2, 18a19½c.

CHEESE—Firm; receipts, 1,563 boxes; state, whole milk, new, specials, white, lb., 14c.; colored, 14c.; average fancy, white, 13½c.; colored, 13½c.; undergrades, 12a13½c.; state skims, new, specials, white, 11½a11½c.; colored, 11½a11¾c.; fair to choice, 8a10½c.; undergrades, nominal, 3a8c.

EGGS—Firm; receipts, 24,183 cases; fresh gathered, extras, doz., 21½a22c.; extra firsts, 19½a20½c.; firsts, 18½a19c.; seconds, 17½a18c.; dirties, 15½a17c.; checks, 10a15½c.; state, Pennsylvania and nearby, hennery whites, fancy, large, 24c.; fair to good, 23a25c.; hennery browns, 21a22c.; gathered brown and mixed colors, 19a21c.

HAY AND STRAW—Irregular; timothy, 100 lbs., $1.30a1.60; shipping, $1.15a1.25; clover, mixed, $1.20a1.45; long rye straw, $6.a $1; oat, 70a75c.; small bales 5a10c. less.

Live Stock Markets.

Pittsburgh, June 11.

CATTLE—Supply, 75 loads; market active and higher; choice, $8.75a9.15; prime, $8.40a8.70; good, $8a8.20; tidy, $7.50a7.90; fair, $6.75a7.50; common to good fat bulls, $4a7; do. cows, $3a6.50; heifers, $5a7.50; fresh cows and springers, $25a55.

SHEEP AND LAMBS—Supply light, 20 double decks, market steady; prime wethers, $4.80a5; good mixed, $4.40a4.75; fair mixed, $3.75a4.25; yearlings, $5a7; spring lambs, $5a8; veal calves, $5a9.25; heavy and thin, $6a7.

HOGS—Receipts, 50 double decks; market active and higher; prime heavy, mixed, medium and heavy Yorkers, $7.80a7.85; light Yorkers, $7.50a7.60; pigs, $6.75a7.10; roughs, $6.75a7; stags, $5.75a6.

—If at first you don't succeed,
And find that you are stuck,
If at first you don't succeed,
Just blame in on your luck.

Outfitting the whole Male Family is one of our daily joys.

Everything men and boys wear.

Everything they play with—Sporting Goods.

Makes such comfortable buying when you land in one store and find everything you want—

And know that anything you get must be right or "your money back."

ROGERS PEET COMPANY
Three Broadway Stores
at Warren St. at 13th St. at 34th St.
MANHATTAN.

HOTELS.

WHEN IN PLAINFIELD, N. J., STOP AT

The QUEEN CITY HOTEL

All Newly Furnished. A la Carte Service Unsurpassed.

P. FLOERSCH, Prop.
W. M. FLOERSCH, Mgr.

HOTEL WALDORF

EAST FRONT STREET.
HENRY WINDHAM, Prop.
Gottfried Kruger's Extra Beer on draught. Imported Wines, Liquors and Cigars. Hotel accommodations and private Dining-Room.

Hotel Somerset

Under New Management.
Newly Painted and Papered throughout. Table Board and Rooms by Day or Week.
W. G. FEASTER, Proprietor.
97 Somerset St. Tel. 692-L.

G. J. WEINMAN CAFE

213 Park Ave. Tel. 1527

HOTEL KENSINGTON

NORTH AVENUE
UNDER NEW MANAGEMENT.
House Thoroughly Renovated.
SUNDAY DINNER From 12:30 to 2 p. m. 50c

Arrival and Departure of Mails

In Plainfield Postoffice.

February 1, 1912.

NEW YORK MAILS. Arrive—5:30, 8:00, 8:40, 11:45 a. m., 1:30, 2:30, 5:00, 5:30, 8:30 p. m., 12 midnight. Close—6:30, 8:00, 9:00, 10:30 a. m., 12:10, 2:00, 3:50, 6:00, 7:45, 9:00 p. m.

SOMERVILLE AND EASTON. Arrive—8:40, 10:00 a. m., 12:30, 3:15 and 7:00 p. m. Close—6:30, 8:00 a. m., 12:35, 1:30, 4:30, 5:00 p. m.

PHILADELPHIA—Direct. Arrive—6:30, 8:00, 9:40, 11:45 a. m., 12:30, 2:30, 7:00 p. m. Close—6:25, 11:30 a. m., 12:35, 2:00, 3:50, 7:00, 9:00 p. m.

THROUGH FAST MAIL FOR EAST. Close—12:10, 2:50, 6:00 p. m.

DIRECT THROUGH FAST MAIL FOR WEST. Close—7:00, 11:30 a. m., 1:30, 5:00 and 9:00 p. m.

DIRECT SOUTHERN MAILS. Close—6:30 a. m., 12:35, 3:50, 7:00 and 9 p. m.

PENNSYLVANIA. West of Easton. Close—6:30 a. m., 1:30, 7:00 p. m.

ELIZABETH—Direct. Arrive—8:00, 8:40 a. m., 1:20, 2:20, 5:30 p. m. Close—8:00, 9:00, 10:30 a. m., 12:10, 2:00, 6:00, 9:00 p. m.

NEWARK—Direct. Arrive—8:00, 8:40 a. m., 1:30, 2:20, 5:30 p. m. Close—6:30, 8:00, 9:00, 10:30 a. m., 12:10, 2:00, 3:50, 5:20, 6:00, 9:00 p. m.

WATCHUNG. Arrive—1:00, 6:45 p. m. Close—9:00 a. m., 5:05 p. m.

WARRENVILLE. Arrive—1:00 p. m. Close 9:00 a. m.

SUNDAY MAILS. Office open from 9:30 to 10:30 a. m.
Mail closes at 6:15 p. m.

E. W. BIRD, P. M.

FRANK NEIDIG'S

LINCOLN MEAT MARET
OYSTERS in Season.
Fine Meats of all Kinds.
94 Somerset Street
Telephone 781.

JOHN WIRTH

(Successor to Henry Liefke)
BAKERY AND CONFECTIONERY
201-202 West Front St. Tel. 728
Orders delivered at short notice.

KINDLING AND GRATE WOOD
Prompt deliveries. Orders received at
89 SOMERSET STREET.
JOHN MOBUS
P. O. Box 320 Telephone 19-F-42

A. M. GRIFFEN CO.

119-123 EAST FRONT ST., PLAINFIELD, N. J.
Two 'Phones 6—214

Summer Necessities and Comforts

Which we invite your attention to at this time.

Baldwin Refrigerators, Oil Stoves and Ovens, Wire Food Safes, Water, Coolers, Ice Cream Freezers in Galvanized and Wood Tubs, Fireless Cook Stoves, Hand and Electric Cleaners, Hammocks, Rubber Hose, Nozzles and Sprays.

DELIVERIES:—

	Leaves
West of Park Avenue / West of Somerset Street	7:30 A. M. and 1:30 P. M.
East of Park Avenue / East of Somerset Street	10:00 A. M. and 3:00 P. M.

R. Morris Adkins

MASSEUR and HYDROPATH
Treatment Parlors
112 MADISON AVE.
'Phone 1172-L
Home Treatment by Appointment.
New York Office 61 East 86th St.
'Phone 6058-Lenox.

THROWN FROM CARRIAGE.

Califon, June 11.—A horse hitched to a buggy driven by John Hockenbury, accompanied by his son, Harvey, twelve years old, of Johnstown, took fright at the Wilson J. Apgar farm, near Cokesbury, and ran away. The occupants were thrown to the road and severely bruised. The animal ran toward Lebanon, where it was caught by Wesley Brown.

—Would you say that a man is an extremist just because he makes both ends meet?

THREW BACK SOME FISH BUT NOT QUITE ENOUGH

Stanhope, June 11.—Daniel J. MacDonald, of Hackettstown, fell into the enemy's hands after a fishing trip on Lake Musconetcong Saturday. When about ready to quit for the evening two other fishermen rowed near him and asked what luck he had. Mac Donald replied that he had a pretty good string, but he had to throw a number back, as "you know how the blamed fish laws and wardens are nowadays."

Mac Donald, however, had several pickerel on his string that measured less than twelve inches, and the men in the boat happened to be John J. Park, fish warden of Hunterdon, and W. E. Young, fish warden of Morris county. They brought Mac Donald before Justice Isaac Kinnicut, who fined him $40 and costs, which he was unable to pay. He was placed in the lock-up and unless his fine is forthcoming he will have to go to Morristown for ninety days.

Friday is Flag Day!

Every Home Should Display the

STARS and STRIPES

Are You Prepared?

ONLY A LIMITED NUMBER LEFT

Every family in Plainfield wants a big American flag in the home.

The Plainfield Daily Press has been able to secure a limited number of Old Glory. These will be given to subscribers of the paper for what they cost us, and as we have bought a limited number at a ridiculously low price you get the benefit.

They are not cheap print flags, whose colors will run when wet, but have been guaranteed absolutely fast colors, sewed stripes, cotton bunting, all made of the best materials. They cannot be duplicated when the supply is exhausted for double the price. They last a life time.

On Memorial Day, on the Fourth of July and on every day when there is a patriotic celebration, your neighbor will display Old Glory. But how about you?

Fill out the blank order below and send to the Plainfield Daily Press, or address a postal to us and we will have a representative call. The flag will be furnished to both old and new subscribers, as follows:

3 ft. by 5 ft.—10 weeks subscription and 60c.
4 ft. by 6 ft—10 weeks subscription and 75c.
5 ft. by 8 ft.—10 weeks subscription and 98c.

If desired, a pole, 8 feet long and seven-eights of an inch thick, with ball, ropes and fastener for the window will be furnished at 25 cents extra.

Remember that we only have a limited number of these flags, so order early.

If you are taking the paper through a newsdealer now, it makes no difference for it will continue to be delivered through him if you so desire. Fill in the coupon below.

Date.....1912

Plainfield Daily Press, Plainfield, N. J.
Please send the Plainfield Daily Press to the undersigned for ten weeks, and deliver to me one ft. by ft. United States flag. I hereby agree to pay cents for the flag and to pay for the paper at the rate of ten cents per week.

Signed.....

Address.....

Dealer ..... Town.....

Do you now take paper?.....
do
I do not want the pole, at 25 cents extra.

IF YOU HAVE A THOUGHT

HOT WEATHER IS COMING

PORCH ROCKERS AND CHAIRS

Of buying a single piece of FURNITURE or making a more elaborate purchase, you will find complete satisfaction in the great stock in our store. The assortment is large enough to please all classes of customers and the price is low enough to interest all kinds of Furniture buyers.

And you will want to be ready for it. We have the "OLD HICKORY" and WHITE CEDAR line of RUSTIC FURNITURE for those who appreciate the comfort and strength it offers. REED FURNITURE in the beautiful dull brown finish so attractive for the summer home. FIBRE RUSH pieces in the soft green finish, very strongly made and particularly suitable for summer furnishing.

Strong maple frames with double reed backs, they meet the demand for good porch furniture at a moderate price. Priced from **90c to $3.25.**

PORCH HAMMOCKS, STEAMER CHAIRS, RATTAN COUCHES.

POWLISON & JONES

149-151 E. Front St. Plainfield, N. J.

LAGGREN & GREENE

MANFACTURER'S OF AWNINGS

Carpet Cleaning and Laying

Window Shades and Canopies for Weddings

TELEPHONE 1948

102 North Ave., Plainfield, N. J.

USE PRESS WANT ADS

SMALLEY Bros.

147 NORTH AVENUE.

BUTCHERS

CHOICE MEATS
GAME IN SEASON.

ROASTING AND BROILING CHICKENS A SPECIALTY.

BERKSHIRE SAUSAGE (none better).

Orders called for and delivered. Telephone 88-A.

KIVANTINOS & JELLING

Successors to Alex. Lusardi.

Foreign and Domestic Fruits, Choice Confectionery, Nuts, Cigars, etc.

211 W. FRONT ST. Tel. 866-W

CAPTAIN ALBERT GLEAVES.

He Will Assume Charge of the Brooklyn Navy Yard Saturday.

© 1912, by American Press Association.

Captain Albert Gleaves, U. S. N., commandant of the Newport naval station, will on June 15 succeed Rear Admiral E. H. Lantze as commandant of the Brooklyn navy yard.

PRINCETON GETS BIG GIFT OF LAND

One Hundred and Seven Acres From Nine Friends.

CHANGES IN THE FACULTY

George B. McClellan, Former Mayor of New York, Now Professor of Economic History—Annual Sophomore Reception Is Elaborate Function.

Princeton, N. J., June 11.—After the commencement meeting of the board of trustees of Princeton university it was announced that nine friends of the institution had together presented the university with 107 acres of land on the north side of Carnegie lake. The gift will make a notable addition to the Princeton grounds. The cash gifts for endowment totaled $95,206, the trustees announced, and $31,105 for current expenses. The class of '87 has notified the trustees that it will give $35,000 for the erection of a boathouse on Carnegie lake.

Commencement time brings many changes in the faculty. George B. McClellan, former mayor of New York, is promoted from lecturer on public affairs to professor of economic history. He will assume his new duties in September.

The annual sophomore reception, the most elaborate social function of the year, was held in the gymnasium, which was decorated with bunting and masses of flowers. There were 250 guests. Just before the opening of the dance the sophomore committee made public an order forbidding the "turkey trot" and other banned dances.

The list of patronesses included Mrs. Andrew Carnegie, Mrs. J. S. Morgan, Mrs. Charles Scribner, Mrs. C. L. Blair, Mrs. C. H. Lodge, Mrs. Parker D. Handy and Mrs. Archibald L. Russell. Among those who attended the reception were Mrs. John Grier Hibben, Mrs. Cyrus McCormick, Mrs. Henry van Dyke, Mrs. George A. Armour, Mrs. Robert Garrett and Mrs. Henry J. M. T. Finney.

Princeton was officially in the hands of the class of '12, President Hibben said, when he opened the Class day exercises in the morning, and this was the order of the day.

MAN KILLED BY TRAIN.

Missed Footing and Is Thrown Under Car.

New Brunswick, N. J., June 11.—James M. Burns of this city was instantly killed on the Pennsylvania railroad at Metchuen station as he was about to board a train for this city.

He was thirty-eight years of age and was formerly employed by the New York and New Jersey Telephone company as lineman, but had been out of employment for several months. He jumped for the step, but missed his footing and was thrown by the train against the guard rail and back under the train.

TURKEY TROT KILLS WOMAN.

While Practicing Dance She Bursts Blood Vessel.

Atlantic City, N. J., June 11.—It became known that the death of Mrs. Agnes Day was caused by the turkey trot.

She saw the dance at one of the pier reports and next day tried to show the movements to other members of her family. This excited much laughter. Suddenly she straightened up and complained of a pain in her side. She had burst a blood vessel and died in a few minutes.

Camden Boy Drowned In Creek.

Mount Holly, N. J., June 11.—Playing on the boat landing, Herbert Durand, ten years old, son of Mrs. Ida Durand of Camden, fell into the Rancocas creek here and was drowned. George Hults, a small boy, was the only person to witness the accident. The body has not been recovered.

—Great business getters—Press advs.

HAHNE & CO.

·IMPORTERS· NEWARK'S STORE BEAUTIFUL BROAD, NEW AND HALSEY STREETS ·RETAILERS·

WE GIVE AND REDEEM SURETY STAMPS

Best LUGGAGE Sale

We've Ever Held, Beyond a Doubt

Many Thousands of Dollars' Worth of New and Worthy Trunks and Bags Reduced in Price One-Third to One-Half

The big sale started off yesterday with a rush. People came from far and near to participate in this distribution of new and well made trunks, bags and suit cases. Folks who are going abroad, people just vacationing, brides equipping for the wedding tour, and even people who stay at home will find in this immense collection of trunks and bags exactly what they require and they will be able to buy it away under usual cost.

In the collection are Bellows' Suit Cases, Combination Bags, Fitted Bags and Suit Cases, Matting Bags and Suit Cases; Suit Cases of all weights and leather, in all sizes from 12 to 30 inch—brown, tan, russet and black. There are Wardrobe Trunks, Steamer Trunks, Dress Trunks, Shirt Trunks, Hat Trunks and Bureau Bags of all sizes and colors.

Such factories as **N. Drucker & Co., Lieberman & Bartlett, F. H. White and Headley & Farmer** contribute to the enormous collection of traveling equipment now on sale.

TRUNKS.

Canvas Covered Trunks—Steel trimmings, brass locks, paper lined, one tray; steamer or dress sizes—

Sizes	28-in.	30-in.	32-in.	34-in	36-in.	38-in.	40-in.
Reg..	$4.00	$4.50	$5.00	$5.50	$6.00	$6.50	$7.00
Spec.	**$1.80**	**$2.10**	**$2.35**	**$2.75**	**$3.10**	**$3.50**	**$3.90**

Canvas Covered Trunks—Fibre bound five slats on top and four on bottom of trunk, brass lock and hinges, one tray—

Sizes	28-in.	30-in.	32-in.	34-in	36-in.	38-in.	40-in.
Reg..	$7.00	$7.50	$8.00	$8.50	$9.00	$9.50	$10
Spec.	**$5.00**	**$5.40**	**$5.80**	**$6.20**	**$6.60**	**$7.00**	**$7.40**

2-Tray Dress Trunks—Cloth lined, riveted by hand, two straps, fibre bound, closely nailed—

Sizes	32-in.	34-in.	36-in.	38-in.	40-in.
Regularly	$11.00	$11.50	$12.00	$12.50	$13.00
Special...	**$7.50**	**$7.90**	**$8.30**	**$8.70**	**$9.10**

Steamer Trunks—Made on a basswood box, riveted by hand, cloth lined, two straps, four slats on top and four on bottom of trunk—

Sizes	28-in.	30-in.	32-in.	34-in	36-in.	38-in.	40-in.
Reg..	$7.00	$7.50	$8.00	$8.50	$9.00	$9.50	$10
Spec.	**$5.00**	**$5.40**	**$5.80**	**$6.20**	**$6.60**	**$7.00**	**$7.40**

FIBRE COVERED DRESS TRUNKS AT HALF PRICE.

Made on 3 ply veneer box, covered with hardwood fibre; lined with fibre; every part riveted thruout; fancy striped lining; some with two trays, others with four, steel trimmings; some with straps; sizes from 34 to 42-inch; regular prices $28 to $100; special priced for this sale **$14 to $50**

INNOVATION WARDROBE TRUNKS

These most modern of trunks are made to carry 10 to 14 complete outfits for lady or gentleman. They are made on a 6-ply veneer birchwood box; all parts riveted by hand; covered with best quality canvas; linen lined; large steel trimmings; brass spring lock; heavy bolts; binding closely nailed. This is a centre opening trunk with ten hangers on one side and six drawers on the other; the cheapest, lightest, strongest and simplest wardrobe trunk made; regular price $25; special for this sale only **$22.50**

WOMEN'S HAND BAGS.

Women's Hand Bags, made of goat seal, leather lined, fitted with small change purse, fancy German silver frame; regularly $1.50; special at **50c**

Hand Bags, leather and silk linings, single or double handles, fancy or leather covered frames, fitted with small change purse; reg. $2, special at.....**69c**

Hand Bags, made of seal, cowhide and pigskin; silk or leather lined; fitted with purse; some with purse, mirror and card case; leather covered or fancy frames; regularly $3 to $5; special at.....**$1.59**

Hand Bags, made of genuine seal and walrus; German silver frame; silk or leather lined; fitted with purse; all new spring goods; values from $5 to $10; special.**$2.59**

HAT BOXES.

Hand Bags, made of 3-oz. stock in covered; made to match dress trunks; will carry 6 hats, waist and shoes; sizes 26 to 29 inches; regular $15 to $30; special at .....**$8.50 to $15**

HAND BAGS.

Hand Bags, made of 3-oz. stock in black, russet, or tan; leather lined; pockets, brass lock and catches large leather corners, high cut, roomy bags; sizs 14-inch to 20-inch; regularlly $5 to $10; special at only .....**$2.75 to $5.00**

Genuine Walrus and Seal Bags, made of first grade A-1 stock; leather lined; sewed-in frame, sewed-on corners; made in one size—18-in. reg. $16; special at....**$9**

High Cut English Club Bags, sewed-in frame, leather lined; sewed-on corners; made of 3-oz. stock; pockets on both sides of bags; sizes 16 to 20-in. in russet, black, brown and tan; regularly $10 to $12; special at **$6**

High Cut English Club Bags, made of 4-oz. stock; leather lined, large corners; sewed by hand, pockets both sides of bag. Choice of sizes, 16-in., 17-in., 18-in., 20-in.; regular $9, $9.50, $10 and $10.50; special at **$6**

High Cut English Club Bags, made of English football stock (the same as foot balls are made of); leather lined; pockets both sides of bag; large leather corners, sizes 16, 17 and 18-inch; regularly $14, special at **$7.75**

Genuine Walrus Bags, made of the very finest grade of walrus, in three pieces, sewed in frame; leather lined, single or double handles ,size 18; regularly $18, special at **$11**

SUIT CASES.

Suit Cases, made of matting; linen lined; straps, brass lock, shirt pocket, sizes 24-inch and 26-inch; regularly $2 to $5; special at .....**$1 to $3**

Rattan Suit Cases, made on steel or wooden frames; linen lined; straps and catches; shirt pocket; sizes 24-in. and 26-in.; regularly $4 to $8; special at**$ 2.95 to $5**

Suit Cases; steel frames, linen lined; straps or catches; shirt pocket; made of 2-oz. stock in russet or tan; sizes 22-in. to 26-in.; reg. $4 to $20; special..**$2.60 to $10**

3-oz. Sole Leather Suit Cases, made on a steel frame; linen lined; pocket for shirts, patented handle, guaranteed not to pull out; russet or brown; sizes 24 and 26-in.; reg. $7 and $7.50; choice.....**$4.50**

Children's Suit Cases, made of 3-oz. cowhide; linen lined; large corners; straps in body of case; choice of russet or brown. Sizes 14, 16, 18 and 20-inch; regularly **$4,** $4.50, $5, $5.50; special **$3, $3.25, $3.50, $3.75.**

French Edge Suit Cases, made on a steel frame; body made of one piece of leather; size 24-in.; russet or brown, regularly $10; special at.....**$6**

Hahne & Co. Broad, New & Halsey Sts., **Newark, N. J.**

TRY A PRESS WANT AD

"The number of people in this country who make use of Life Insurance as a means of saving exceeds the total number who avail themselves of all the other recognized modes of thrift. Thus if we add together the nine millions of savings bank depositors, the seven millions of persons who own their own homes, the two million building and loan society stockholders, and the million and three-quarters of corporation stockholders, we shall have, not reckoning duplications, not more than twenty millions of investors, whereas the number of persons who hold policies, Ordinary and Industrial, in life insurance companies, exceeds twenty-eight millions." --*Moody's Magazine*

THE PRUDENTIAL HAS THE STRENGTH OF GIBRALTAR

The Prudential

Founded by JOHN F. DRYDEN,
Pioneer of Industrial Insurance in America

Assets $4,450,000.00

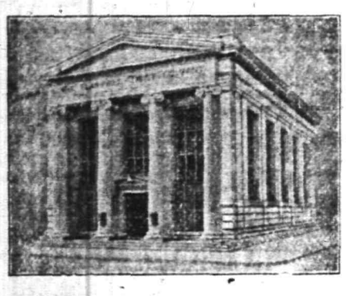

WHEREVER YOUR SUMMER TRIP MAY TAKE YOU

You will find Travelers' Cheques a safe and convenient way of carrying your funds. They are issued in denominations of $10, $20, $50 and $100, are self-identifying, and are accepted at full value in every country of the world. This Company issues at current rates.

TRAVELERS' CHEQUES and LETTERS OF CREDIT.

THE PLAINFIELD TRUST COMPANY

"IF IT'S LACE OR TRIMMING WE HAVE IT"

Plainfield Lace Store

146 EAST FRONT ST. — M. PERLSTEIN, PROP.

Commencing Tuesday, June 11,
Will hold an important
SALE OF EMBROIDERIES

Offering extraordinary values in embroidered Flouncings, Bands, Edges and All-Overs of the very highest standard—values that the most critical and best dressed woman in Plainfield and vicinity should take prompt advantage of in completing their summer wardrobe. Everything is fresh and new. Many of these goods having been bought especially for this sale.

At 29c per yard, 18 in. hemstitched Flouncing.
At 49c per yard, 27 in. new scalloped Flouncing.
At 75c per yard, 27 in. new scalloped Flouncing.
At 98c per yard, 45 in. new scalloped Flouncing.
At $1.49 per yard, 45 in. new hemstitched Flouncing.

All-Overs reduced to from 25c to $1.69. Values, 49c to $2.
Bandings reduced to from 10c to 49c. Values, 19c to 98c

Mail Orders Promptly Filled.
Charge Accounts Cheerfully Opened.

ESSEX ROOSEVELT DELEGATE FORFEITS RIGHT TO SEAT

Newark, June 11.—Through his failure to file his personal financial statement within the five days allowed by law, President Edmund B. Osborne, of the Progressive Republican League of New Jersey, has forfeited his seat in the Chicago convention as a Roosevelt delegate from the Tenth District of this state.

The Roosevelt forces are taking it for granted that the disqualification of Mr. Osborne throws the place of delegate to one of the alternates in the Tenth District, and Harold J. Howland, of Verona, has been selected to sit in Mr. Osborne's place.

The corrupt practices act, however, is obscure on the matter of who is qualified to serve as delegate. It would cause no surprise in case two or three votes may decide the convention choice one way or the other if the Taft forces raised the contention that Osborne's failure to qualify gave the place of delegate to the Taft candidate.

BUSY WEEK-ENDS FOR ROAD COMMISSIONER

Trenton, June 11.—For the purpose of gathering the necessary data as the basis for establishing the system of state highways authorized by the last Legislature, State Road Commissioner Edwin A. Stevens has arranged to spend his week-ends through the summer in consultation with the various county engineers of the state. Today he is in Atlantic county conferring with County Engineer Rightmire. His schedule of trips to the other counties is as follows:

June 15, Cape May and Cumberland counties; June 22, Salem county; June 29, Gloucester and Camden counties; July 6, Ocean county; July 13, Burlington and Mercer counties; July 20, Middlesex county; July 27, Somerset county; August 3, Hunterdon and Warren counties; August 10, Morris and Union counties; August 17, Essex county; August 24, Hudson and Bergen; August 31, Passaic and Sussex counties.

Commissioner Stevens has asked the county engineers to prepare for him maps showing the location and plans of county roads and of the improved township and borough roads, also the location and description of all bridges on the public roads.

Dr. B. VanD. Hedges returned today from Spring Lake.

Mr. and Mrs. Everett Colby, of Orange, have been visiting relatives and friends here for a few days.

Mr. and Mrs. D. N. Groendyke and Mrs. John Gray Foster, of Mercer avenue, have gone to Magnolia Mass., for the summer.

—Wigg—"I don't believe Henpeckke has ever really formed an opinion of his own." Wagg—"Oh well, give him time. He'll arrive at a definite conclusion when he dies."

WILL INCREASE NUMBER OF MOSQUITO FIGHTERS

More inspectors for the anti-mosquito campaign will be appointed at a meeting of the County Mosquito Extermination Commission to be held this afternoon. The inspectors who were recently appointed have been making preliminary examinations of the breeding grounds in the vicinity and will submit a report. There is still considerable preliminary work to be accomplished.

SPANISH WAR VETERANS IN SESSION AT PASSAIC

Passaic, June 11.—Two hundred delegates from all parts of New Jersey attended the ninth annual reunion of State's Spanish-American War Veterans, held here. There was an address of welcome by Mayor George N. Segar, and others who spoke were: National Commander-in-Chief Morris Simmons, of New York; Past Commander-in-Chief Charles Newton, of Connecticut; National Adjutant Ernest W. Larkens, of New York; Brigadier-General Bird W. Spencer and Mayor J. Sayre Oakley, Mexican War Veterans, both of Passaic. Resolutions were passed setting aside May 30 as a day in reverence of the dead comrades of the encampment.

The Ladies' Auxiliary also held their meeting and elected officers and passed resolutions setting May 30 as a Memorial Day.

In the election of officers by the Spanish-American War Veterans here were few contests, the most spirited was for the office of junior vice department commander, Walter R. Cotte, of this city, deefating Carl F. Schultz, of Newark, by twenty votes. Other officers elected were: Senior vice department commander inspector, Otto W. J. Zimmerman, of Hoboken; judge advocate, Guy L. G. Fake, of Rutherford; department surgeon, Dr. John J. Broderick, of Jersey City; chaplain, the Rev. J. Madison Hare, of Jersey City; marshal, Herbert E. Young, of Elizabeth; historian, Patrick J. Crean, of Newark; delegates to the National Encampment at Atlantic City, Earl F. Daab, of Jersey City; Thomas L. Goldengay, of Newark; Charles W. Ward, of Newark; Carl J. Schultz, of Newark; alternates, Walker W. Vick, of Rutherford; A. C. Kohler, of Somerville; Major Isaac Showenthal, of Orange; George V. Martin, of Weehawken.

The Ladies' Auxiliary elected: Department president, Mrs. Florence Hoff, of Newark; vice president, Mrs. Julia Fowler, of Hoboken, and secretary, Mrs. Bessie Zimmerman, of Hoboken.

CHRISTIAN FIELD.

A leap-year supper will be given at Bethel chapel Thursday night.

The offering at the First Presbyterian church next Sunday morning will be for colleges and academies.

Three infants were baptized at the Children's Day service at the Congregational church, Sunday morning.

The Sunday-school of the First M. E. church will meet at 10 o'clock in the morning for the rest of the summer.

The women of the First Presbyterian church will hold a sewing meeting in the church parlors Thursday afternoon.

The Young People's Society of the First Baptist church will hold a strawberry festival on the lawn adjoining the church, tonight.

Rev. and Mrs. J. O. McKelvey will hold their last "at home" of the season at the chapel, Thursday evening. All members and friends of the chapel are invited.

Commencing next Sunday and continuing for the rest of the summer the Sunday-school of the First Baptist church will meet at 9:30 o'clock in the morning.

Danish Lutheran service will be held tomorrow night at 8 o'clock in the Swedish Pilgrom church, West Sixth and New street. Preaching by Rev. N. H. Nyrap, of Brooklyn.

The Ladies' Aid Society of the Monroe Avenue M. E. church will hold it last social meeting for the season at the home of Mrs. E. Wenzel, on West Front street, Thursday afternoon at 3 o'clock. After the meeting there will be a social with refreshments.

The annual picnic of the Missionary and Aid Society of Warren chapel will be held Friday, June 21, at the summer home of Mr. and Mrs. J. W. Gavett on the mountains. The members will make the trip from the chapel in a stage, leaving in the morning at the usual hour.

VISITORS AT SCHOOL.

Dr. and Mrs. F. W. Schneerer, of Norwalk, Ohio, visited the kindergarten department of the North Plainfield school this morning. They were greatly interested in the work they saw. Dr. Schneerer is the father-in-law of Herbert E. Parker, secretary of the Y. M. C. A., and is stopping for a few days at his house prior to his departure for Washington to attend a medical convention being held there.

—If you do not get your Press regularly 'phone or write to the office.

SERVICE

As a customer of this Bank you will appreciate the advantages of our Service in the furtherance of your business. Every member of our staff, officers as well as clerks, stands ready to serve you in every possible way. May we have the opportunity?

THE STATE TRUST COMPANY
Capital $100,000.00.

GOVERNOR HIRAM W. JOHNSON, CALIFORNIA.

Said to be Roosevelt's choice for vice-presidential candidate.

AMUSEMENTS.

PROCTOR'S
POPULAR PRICES
BEST REFINED VAUDEVILLE AND MOVING PICTURES.
Prices—Mat., 10c; Eve., 10c, 15c and 25c.

BASEBALL RESULTS
Displayed on Screen at every performance. All league games reported

TODAY'S PROGRAM:

Alfaretta Sisters, European novelty aerialists; "Just Nonsense," Jayne & Sumner, comedians; "The Curio Room," sketch, Ed. Esmonde & Co.; singer and banjoist, Pearl Stevens; eccentric dancers Collins & Hawley.

Y. M. C. A. Hall TONIGHT
AT 8 O'CLOCK
The Latest Oriental Sensation
Spiritualism Exposed
How Mediums Fool the Public
The Great
HOUDON
THE MAN OF MYSTERY
(Late of Calcutta, India.)
In His Famous
Scientific Test Seance
Strange, Startling, Sensational.
DON'T MISS IT.
Adults, 20c; Children under 15, 10c.

REMOVAL SALE
at
CARL SILBERT'S JEWELRY STORE
219 WEST FRONT ST.
OPPOSITE PROCTOR'S.
BARGAINS----SPECIALS
The new Store will be located at 255 WEST FRONT STREET, Opposite Babcock Building.

NOTICE TO ADVERTISERS.

Please bring your copy in early, especially for Fridays. Those who can are requested to have their copy in a day in advance; by doing this you will confer a great favor on the management. Advertising forms close at 11:00 a. m.

A. & P. Pure Food Bulletin, Commencing Monday, June 10

Going to the Seashore

If so, we have stores conveniently located in Asbury Park, Red Bank, Long Branch and Atlantic City, where the same high quality food products and efficient and prompt service is at your command.

Red Alaska Salmon, a can 15c
A&P Laundry Starch, 2 lbs 7c

FANCY CREAMERY BUTTER 33c lb
Direct from the Creameries

Fig Bars, 3 lbs 25c
Evaporated Apricots, 2 lbs 25c

NEW LAID EGGS 23c dozen

EGGS—Fancy selected in a sealed carton; every egg guaranteed; dozen 27c

Peanut Butter, lb 11c
Shredded Wheat, pk 12c
Shrimp, a can 10c
Sapolio, a cake 7c
Potted Meats, ham or tongue flavor; ¼'s, 4c; ½'s, 8c
Green Split Peas, lb 7c
Kitchen Bouquet, bottle 25c
Pearline, package 5c
Parafine Wax, cake 10c
Puffed Wheat, pkg 10c
Egg Noodles, pkg 5c
Royal Lentils, can 10c
Ice Cream Salt, 10-lb bag 10c
Rose Brand Pickled Clams, jar 15c

THEA-NECTAR
½-lb box 30c
1 lb box 60c
Has no equal for Iced Tea

GOLDEN-KEY
½-lb box 30c
1 lb box 60c
Delicious Mixed Tea

Get Ready for the Canning Season; don't you want some MASON JARS?
1 dozen pints 50c
1 dozen quarts 55c

Don't You Want Some New Rubbers?
MASON JAR RINGS
Arap Brand—White
3 dozen 25c
American Beauty Brand red
3 dozen 25c

WE GIVE "S.&H." STAMPS—ASK FOR THEM.

The Great Atlantic & Pacific Tea Company
Tel. 117. 137 to 139 WEST FRONT STREET.
FREE SUBURBAN DELIVERY.

Treat Yourself

You have blowed the other fellow. Suppose you put $4.00 or $5.00 against personal treat, put that money into a VanArsdale Oxford.

Plenty of lasts to choose from and made in such leather as you may demand. Will you treat? Better do it today.

M. C. VAN ARSDALE
127 EAST FRONT STREET.

DO YOU KNOW where to get a pure Ice Cream Soda and Strawberry Syrup made from the Fresh Fruit Daily why, at

GALLAWAY, THE DRUGGIST, where you can get your prescriptions accurately dispensed with the purest of Drugs.

A FINE LINE of Toilet Articles will always be found at

Gallaway, The Druggist
Grant Ave. and South Second St. Heart of the West End

JUNE TWELFTH.

1775—Amnesty offered to all American colonial "rebels" who would submit to British rule except John Hancock and Samuel Adams.

PLAINFIELD DAILY PRESS

THE WEATHER.

Unsettled tonight and Thursday; cooler Thursday.
Max., 84; Min., 54.

Established May 10, 1887. TEN PAGES. PLAINFIELD, NEW JERSEY, WEDNESDAY, JUNE 12, 1912. TEN PAGES. Two Cents a Copy—$5 a Year.

HOSPITAL BOARD'S ANNUAL SESSION

Meeting Marks the Close of a Year of Activity and Development.

PRESIDENT RE-ELECTED

George P. Mellick Continues at Head of Institution—Medical Record for May Discloses Another Record for "Patient Days."

Increased activity, attendant on increased demands for service, marked the year 1911 at Muhlenberg Hospital. That part, familiar enough to the public through the recent campaign for contributions, was again emphasized by the report of President George P. Mellick at the annual meeting of the Board of Governors.

The medical report for the month also showed the steadily increasing call on the hospital facilities. The total "patient days treatment" again reached a record figure. The report showed 48 patients remaining in the hospital on May 1 and 97 patients admitted during the month, or a total of 145. Eighty-four were discharged cured, and 13 improved; 3 patients died. The total patient days treatment for the month was 1,512, the largest in the history of the hospital. The free ward treatment amounted to 41 per cent.; pay ward treatment 38 per cent.; private room treatment 17 per cent.; free isolation ward treatment 3 per cent.; endowed bed treatment 1 per cent. In the dispensary 144 patients were treated and 276 visits were made. In all departments during the month there were 289 patients treated. There were 11 ambulance calls, and 10 patients treated in the tuberculosis pavilion.

The election of officers and committees for the coming year resulted as follows: President, George P. Mellick; first vice president, P. H. Stewart; second vice president, H. L. Hall; secretary, J. P. Stevens; treasurer, J. E. Erickson; executive committee as follows: F. J. Hubbard, E. H. Ladd, H. W. Marshal, P. H. Stewart, John M. Whiton, Mrs. John Gray Foster, Mrs. Frank D. Warren; finance committee, Louis K. Hyde, J. W. DeGraff, C. W. McCutchen, Henry A. McGee; printing and press committee, Leighton Calkins, S. D. Lounsbery; auditing committee, E. H. Booth, Herman Schwed; insurance committee, John M. Whiton; special committee on City Contracts, Herman Schwed.

On the recommendation of the Executive Committee an agreement was entered into with the Dental Society for the establishment of a Dental Clinic at the hospital.

President Mellick's report in full is as follows:

"The past year has been one of accomplishment and progress for Muhlenberg Hospital. In reviewing the list of patients cared for during the year, we find there has been an increase in the number of admissions, a total of one thousand seven hundred and seventy-five having received care and treatment in all departments, an excess of one hundred and seventy-five over the previous year; seven hundred and ninety-five operations were performed in the hospital during the year, an increase of one hundred and fifteen. Total patient days treatment fifteen thousand four hundred and seventy-three, an increase of two thousand one hundred and sixty-eight. Of this number, seven thousand seven hundred and sixteen were free days treatment.

"The large number of free patient days represent to a great extent the amount of work done for the poor of the City of Plainfield. After a number of conferences between the finance committee of the Common Council and representatives of the Board of Governors of Muhlenberg Hospital, a contract which promises to be very satisfactory, was entered into between the city and the hospital, by which for the balance of the year 1912, the city will pay $1 per day for medical and $2 per day for contagious cases.

"A number of improvements have been made in the hospital to add to the convenience of operation during the past year. An ice plant has been installed, which is now in active operation; the exterior woodwork of the administration building has been repainted; the interior of the Nurses' Home decorated and other improvements made.

"All electric light fixtures in the hospital, Nurses' Home and isolation ward have been taken down and installed and replaced in a satisfactory condition.

"The ambulance service has been improved, by discontinuing the arrangement which existed for many years in having the ambulance cared for at a public stable in Plainfield; the city having agreed to have the ambulance placed at the police station, and since this change was made the service has been much more prompt and satisfactory. Ambulance

(Continued on page 6.)

HAMPTON FESTIVAL INTERESTS SOCIETY

Entertainment for Benefit of Institute on Country Club Lawn Next Tuesday.

The Plainfield Country Club has issued invitations to a "Starlight Folk Festival of Hampton Institute," to be given upon the lawn of the club, Tuesday night, June 18, at 8:30 o'clock. There will be glimpses of the customs and legends of the negro and Indian and a brief description of Hampton's scope and work by members of the Hampton faculty. Admission to the grounds will be free, but a charge will be made for reserved seats. Further information can be obtained from James P. Murray, of the club. The following will act as a reception committee for the affair:

Mr. and Mrs. Thatcher Brown, Mr. and Mrs. Leighton Calkins, Mr. and Mrs. George S. Clay, Robert H. Cox, Dr. and Mrs. Francis E. DuBois, Mr. and Mrs. Julius E. Erickson, Mrs. Chapman Fisk, Mrs. John Gray Foster, Rev. and Mrs. C. L. Goodrich, Mr. and Mrs. John F. Harman, Mr. and Mrs. Arthur M. Harris, Mr. and Mrs. Henry E. Haws, Mr. and Mrs. Henry D. Hibbard, Mr. and Mrs. Henry C. Irons, Mr. and Mrs. James R. Joy, Mr. and Mrs. S. D. Lounsbery, Mr. and Mrs. Charles W. McCutchen, Mr. and Mrs. Howard McWilliams, Mr. and Mrs. Pierre Mali, Mrs. Frederic G. Mead, Mr. and Mrs. S. Wallis Merrihew, Mr. and Mrs. John Doull Miller, James P. Murray, Dr. and Mrs. W. H. Murray, Mr. and Mrs. R. S. Rowland, Mr. and Mrs. Henry G. Runkle, Mr. and Mrs. Augustus D. Shepard, Mr. and Mrs. John P. Stevens, Mr. and Mrs. Percy H. Stewart, Mr. and Mrs. Boardman Tyler, Rev. Dr. and Mrs. J. S. Zelie.

HIS CONGREGRATION WANTS DR. M'CREA ANOTHER YEAR

At the first quarterly conference of the Emery M. E. church, Jersey City, last night an unanimous call for the return of Rev. Dr. A. C. McCrea was extended amid much enthusiasm. This vote of confidence and expression of esteem for the pastor is considered an unusual honor coming as it did at the first instead of the last quarterly conference as customary.

Rev. Dr. McCrea, who was formerly pastor of the First M. E. church here, thanked the congregation and assured the conference that subject to the confirmation of the bishop at the next Newark conference he would accept the call. Under his ministrations the rich and influential Emery church has had a remarkable career.

TEMPERATURE REPORTS FROM STATE TRUST CO.

The State Trust Company has erected on its clock post a large self registering thermometer, so that when extreme temperature is experienced, be the season summer or winter, the passer-by may learn just how hot or cold it is right in the business section. This thermometer will be quoted from by the Daily Press each day as official temperature of the business district.

As a rule "official temperature" means not the temperature that ordinary mortals experience on the street but the temperature high up in some tall office building, where the refreshing breezes blow, and where the weather man never knows what it is to be really "hot." The State Trust Company deserves credit for its continued enterprise and it is certain that the public generally will appreciate this additional convenience.

HOUDON'S DARK SEANCE FOLLOWED BY EXPLANATION

The "great Houdon," man of mystery, entertained another large audience at the Y. M. C. A., last night, and the program proved to be of greater interest than the previous one. Houdon gave a series of dediumistic demonstrations of an exceedingly mystifying character, after which he explained and fully exposed the method by which he accomplished his seemingly supernatural work.

The audience enjoyed the entertainment. In his expose Houdon proved his cleverness and skill beyond cavil. He will remain in the city for several days, and it is possible that he may give another entertainment before his departure.

—Women's Shoes Rebuilt, $1.10, at "U. S. Shoe Repairing Co.," 122 East Front street. ***

—Fresh vegetables, including everything that one could wish for, will be offered at Neuman Bros.' tomorrow.

COMMISSION WILL INSPECT ICE CO. DAM

Corporation Says Barrier is Safe But Will Improve It —Officials at Hearing.

Mayor Robert Clark, Jr., Councilman L. B. Woolston and Borough Engineer H. C. VanEmburgh, representing North Plainfield; W. deLa. R. Anderson, of North Plainfield Township, and J. Worth Coddington, Harrison Coddington and Patrick McDonough, of the Plainfield Ice Company, appeared before the State Water Commission at Trenton, yesterday, in reference to the condition of the dam at Watchung Lake.

It was the contention of the borough representatives that the dam is unsafe and should not be allowed to remain in its present condition. It was pointed out that it is a dirt dam and that the cement covering the stillway is cracked, it being possible to run a stick four of five feet between the cracks. It was also shown that the natural outlet from this lake is the borough. The lake covers about 2,000 acres.

The representatives of the ice company, while claiming that the dam is safe, informed the commission that it was willing to do anything to meet the requirements tending to greater safety. The Commission informed the delegation that it would visit Watchung next Tuesday morning at 11 o'clock and personally inspect the dam.

C. O. S. HAS UNUSUAL DEMAND FOR RELIEF

Heroic Mother Must Have Artificial Teeth or She and Family Will Suffer.

A somewhat unusual case of need which the Charity Organization Society brings to the attention of the public, in its monthly report, is that of a delicate woman, the mother of five children. This poor woman has made an heroic struggle against ill-health. Lack of proper support has added to her burdens but she has kept her family together and the children are beautiful examples in health and cleanliness of what a mother's care can do.

One more calamity now threatens the mother, the main-stay of this family. Her teeth, long neglected, and the cause of great suffering and additional ill-health, must all be removed. Artificial teeth will, of course, have to be provided. This luxury, which is more a necessity, will cost, through the kindness of a local dentist, only $25. But until this amount can be raised the poor mother must continue to suffer and allow her general health to become further impaired. Anyone interested, should telephone 103.

The month of May showed the natural tendency for this time of year in a falling off of applications at the Charity Society. There were 100 cases of distress being dealt with May first, and but 87 June first. 263 persons called for assistance of some kind during the month and 309 persons called to consult with the secretaries about matters of relief.

The secretaries made 459 visits and 372 letters were written in the office, showing that the work keeps up whether the number of applicants falls off or not. 323 Babcock building is a busy place from 9 to 5, outside of the relief activities. 80 persons met there during May for committee work. Among others 12 volunteers visited 17 families. These friendly visitors also had two talks given them during the month, one by Dr. Hughes on tuberculosis and one by Dr. Murray on the Board of Health.

The relief secured during May totaled $261.79. Of this, $108 was for board, $43.51 for milk, $27.97 for clothing. $11.56 was spent for provisions, about one-quarter of what is given for provisions in winter months.

MIDSUMMER FESTIVAL.

The Ladies' Auxiliary of St. Mary's parish will hold their annual midsummer strawberry festival and dance on Friday evening. The committee, with Mrs. Linke as chairman, are making preparations to make it the "biggest success ever." The T. A. B. fire and drum band will be in attendance and play several selections and afterwards will take part in the dancing, the music for which will be furnished by Suhr's orchestra.

TENNIS AT P. C. C.

The women's singles in tennis for the club championship of the Plainfield Country Club will be started Monday, June 17, at 10 a. m. Entries will close Saturday night at 8 o'clock with Miss Barbara Fleming, telephone 638-W.

—Read the Plainfield Daily Press.

CAPIAS SERVED ON CLARENCE B. BROKAW

Deputy Brings Paper From Elizabeth in Connection With a Civil Suit.

Clarence B. Brokaw, of 147 East Fourth street, was served with a civil warrant known as a capias last night by Deputy Sheriff Harris, of Elizabeth. The local police profess ignorance of the cause leading to the arrest, but it is understood that the capias was sworn out in connection with a civil action. The sheriff's office at Elizabeth also professed to know nothing of the history of the action taken against Mr. Brokaw.

A number of weeks ago Mr. Brokaw figured in an automobile accident in Elizabeth, in which a woman pedestrian was injured. The Elizabeth police, after investigation at that time, concluded he was not to blame.

He was released, it is understood, today on a substantial bond. Winfield S. Angleman is Mr. Brokaw's counsel, but he was out of town when efforts were made to obtain a story of the case.

MISS RANDOLPH AND A. R. HUMBLE WED

Bride's Father, Rev. Dr. D. B. F. Randolph, Performs Ceremony.

Miss May Fitz Randolph, daughter of Rev. Dr. and Mrs. D. B. F. Randolph, and Arthur Roland Humble, son of Mr. and Mrs. Joseph P. Humble, of North Plainfield, were married at 6 o'clock last night at the home of the bride's parents, 45 Sandford avenue, this city, in the presence of about forty relatives and near friends. The ceremony was performed by the bride's father, Rev. Dr. D. B. F. Randolph, beneath a bower of palms.

Miss Edith Fitz Randolph, sister of the bride, was the bridesmaid, and Miss Marion Fitz Randolph, another sister of the bride, was flower girl. Emma E., Ethel and Frances Fitz Randolph, of Philadelphia, and Wilson Fitz Randolph, of Jersey City, were ribbon-bearers. The best man was Fred K. Armstrong, of North Plainfield. The wedding march was played by Miss Frances J. Nimmo, of Jersey City, an intimate friend of the bride.

After the ceremony there was a reception and supper was served. Mrs. Humble received a large collection of handsome and useful gifts. Mr. and Mrs. Humble have gone to the Pocono Mountains for ten days and upon their return will reside in a newly-furnished home on Jackson avenue, this city.

Mr. Humble, who was graduated from the North Plainfield High School, Class '03, now holds a position with the Ingersoll-Rand Company, of New York. Both he and his bride are very active in the work at the First M. E. church. For some time Mrs. Humble was the superintendent of the Junior Epworth League. Her father is the District superintendent of the Newark M. E. conference.

WILLIAM N. RUNYON WILL PRESIDE AT COMMENCEMENT

Judge William N. Runyon will preside at the commencement exercises of the Plainfield Business College and School of English, which are to be held in the Plainfield theatre tomorrow night. Prof. Herr has arranged a most interesting program. Mayor G. W. V. Moy will deliver a short address of welcome and Mayor Robert M. Clark, Jr., of North Plainfield, will speak briefly on the subject of "The Neighborly Spirit."

Vocal and instrumental music will be features of the program and the commencement address will be delivered by Rev. Dorr F. Diefendorf, of Newark.

SCHOOL BUYS LAND.

The tract of land, 50x200, adjoining the Groszmann School, now known as Herbart Hall, which was owned by the Mary E. Holton Estate, was sold today to The National Association for the Study and Education of Exceptional Children, which conducts Herbart Hall. This was the last parcel of land held by the estate for sale, and as it was of more value to the above association than anyone else, the latter arranged to purchase it. The consideration is not known.

—Read the Plainfield Daily Press.

—You'll remember it with regret if you get away from the Abbott-Detroit 44. See one at 155 East Fourth street. ***

SALVATIONIST HAS THREE MEN ARRESTED

Capt. Hewitt Charges Trio With Rowdyism on Trolley Car—Hearing Friday.

Captain Samuel Hewitt, of the Salvation Army, called at police headquarters yesterday afternoon and complained that three strangers on the trolley car coming from Somerville to Plainfield had been acting in a rough manner and jostling the passengers. With a description of the trio, Sergeant Flynn went after and located them on East Front street, where he rounded them up and held them until the patrol wagon arrived.

The arrest caused some excitement on the street as the strangers were respectably dressed, and there was no apparent cause for their apprehension.

On being arraigned before City Judge William G. DeMeza this morning the names given were: Michael Malone, of Jersey City; Thomas O'Brien, Elizabeth, and Edward Casey, Newark. Although Malone said he lived nine years in Jersey City, and O'Brien seven years in Elizabeth, they were unable to tell who the mayors of each city were when questioned by the City Judge. Casey demanded to be represented by counsel and the others likewise, and in compliance with their wish they were each held in $500 bail for hearing on Friday morning.

EXHIBIT OF MANUAL WORK AT THE P. H. S.

How Pupils Are Taught to Use Their Hands in Diverse Ways.

The annual manual arts and drawing exhibit at the Plainfield High School opened in the gymnasium of the school yesterday afternoon. The exhibit this year, larger and more complete than in the preceding years, includes work in drawing under the direction of Miss Anna Bennett, domestic science under the supervision of Miss Mildred Parker, dressmaking taught by Miss Caroline Frame and metal work and jewelry taught by Miss Mary Decker. Charles B. Bostwick is the supervisor of manual arts at the High School and has charge of the wood turning and manual training.

The drawing includes perspective work, still life, illustration and book illustrating, work in posing figures, and landscapes in water color. This year there is also an exhibition of dressmaking design.

Another new feature of the exhibit is the work in jewelry which includes the making of rings, watch fobs and hat pins which are all attractively set with stones.

The work by backward pupils in the Whittier School is also an interesting exhibit and includes work in woodworking, basketry and chair caining. These pupils, under direction of Miss Johnson, spend nearly one-half their time on manual training work. More classes of this character will be started next year.

The exhibit will be continued this afternoon and evening and an added attraction will be the wood turning department at work.

The manual training exhibit includes work of all grades and is very interesting. The High School work in wood turning, shaving bowls and hat racks and other pieces and the work of the girls in dressmaking from patterns is more advanced this year. This exhibit is opened to the public.

MRS. CATHERINE HOWLAND DIES IN HER 91ST YEAR

Mrs. Catharine Felter Howland, in the ninety-first year of her age, died at the residence of her son, W. W. Howland, in the borough, last night. She had been an invalid for a long time and in later years had been confined to her room, suffering from chronic disorders to which she eventually succumbed.

Mrs. Howland was born Oct. 1, 1821, and was the widow of Capt. William Howland, a veteran of the Seventh Regiment, and who served in the war of the rebellion.

She was a communicant of the Thirteenth Street Presbyterian church, New York City, which she joined in early life. She was the last of a large family, except a brother, John D. Felter, of Brooklyn.

The funeral service will be private. Interment wil be at Sleepy Hollow cemetery, Tarrytown, N. Y.

—Read the Plainfield Daily Press.

—Choice pictures and dainty mirrors, very appropriate for wedding gifts, in large assortment at Swain's Art Store, 317 West Front street. 6 8 2 s-w ***

FANWOOD READY TO JOIN IN SEWERING

Citizens Voice Their Feelings at Mass Meeting—Plainfield Officials Present.

Mayor G. W. V. Moy, Councilman F. L. Holt and Street Commissioner A. J. Gavett attended a citizens' meeting at Fanwood, last night, to discuss the sewage problem. The meeting was arranged by the Fanwood Council for the purpose of getting an expression of opinion of the electoráte.

The sentiment was in favor of joining with Plainfield in a trunk sewer, but it was agreed that nothing definite could be done until an official estimate of the cost of piping Fanwood and Scotch Plains is obtained, as well as the cost of connecting the towns with the point of juncture in Plainfield. However, a viva voce resolution was passed in which Fanwood decided to take the first step in securing plans and estimate of cost.

The Plainfield officials went over the situation craefully, making suggestions and answering questions pertinent to the subject. There did not seem to be a dissenting voice to the general proposition and the Plainfielders were given to understand that Fanwood and Scotch Plains would be glad to join with the city in solving the sewage problem.

A sewage committee comprising Mayor W. H. Hoard, Dr. F. W. Westcott, A. I. Nichol, F. W. Cressy, Spencer Tallmadge and A. D. Beeken was appointed to attend the conference to be held in Plainfield tonight, at which it is expected there will be representatives from Dunellen and North Plainfield. This is the conference adjourned from Wednesday night of last week.

MT. ST. MARY SENIORS PLANT THE CLASS TREE

Commencement exercises were continued yesterday at Mt. St Mary College. The day was set aside as "Ivy Day."

The college girls appeared in cap and gown and the high school girls in white. The exercises opened with a greeting song, in which all voices blended cheerfully. An oration followed given by Miss Loretta E. Nolan.

Then the planting of the oak tree by Class 1912 on Horse Shoe Bend followed. Miss Irene M. Duchesne reading an ode on the oak and ivy.

Then all sang the class song, "Mt. St. Mary." The exercises were attended by Rev. W. H. Miller and Rev. John Baldwin, college chaplain. They concluded with benediction by Father Miller.

TO DISCUSS THE CLOSING OF TUBERCULOSIS CAMP

The board of trustees of the Anti-Tuberculosis League of Plainfield and North Plainfield will hold a special meeting in the rooms of the Charity Organization Society, Babcock building, Monday night, at 8:15 o'clock, when the necessity for closing the tuberculosis camp about July 1, will be discussed. A full attendance of the board is desired.

Dr. F. E. DuBois, secretary of the league, has prepared a financial statement of the organization, as follows: Bills payable, June 1, $477; estimated expenses, June-September, four months, $1,900; June 1, cash, $111. June-September, estimated collections, if everybody pays who paid last year, $886; October 1, deficit, $1,380; total, $2,377. Of the above estimated expenses at least $1,200 is needed for the pavilion. The expenses of the league are on an average $125 a month greater than a year ago.

TO WRITE SYNOD REPORT.

Rev. J. Y. Broek, pastor of Trinity Reformed church, who is attending the meeting of the General Synod at Grand Rapids, Mich., has been placed on the committee for foreign missions and will write the synod's report on Arabia. Last Sunday Mr. Broek preached in the Third Reformed church, Holland, Mich., which is known as the "College Church," of which his father was pastor for eight years and in which church he was enrolled as a kindergartner in the Sunday-school.

AUTO CASE HEARING.

Edward Fitzgerald, of North Plainfield, and George Bowers, of Bound Brook, who were arrested early yesterday morning by the Somerville police for "speeding" and being implicated with George Krutzner in the theft of N. H. Nicolaysen's automobile from "Dick" Overland's garage on Monday night, were held by City Judge William G. DeMeza for a hearing on Friday morning in $300 bail.

END COMES TO TIMBO'S PLACE

Restaurant, Widely Known Throughout This Section of Jersey, Closes its Doors.

ASSIGNMENT EXPECTED

"Tommy" Timbo Has Been Host to Widely Known Men in Eating Rooms on North Avenue—No Plans For Future.

Timbo's restaurant on North avenue, one of the best known places of its kind in this section of the State, was closed, last night, and it is expected that an assignment will be made today by Thomas Timbo, the proprietor. The closing of the widely-known eating place is a source of regret to many friends of the proprietor.

Since 1897, when Mr. Timbo first engaged in the restaurant business, his eating rooms have been a popular meeting place for men more or less prominent in city affairs. For a long time politicians found it a handy place to gather from time to time and on more than one occasion Mr. Timbo has entertained distinguished guests from all parts of the State. It is not likely that the place will be reopened by Mr. Timbo.

When "Tommy" Timbo first came to Plainfield as a young man he engaged in the selling of New York newspapers and in time he saved a substantial sum of money. In 1897 he and Erwin Neighbor decided to open a restaurant. For a short time this was located where F. M. Wagner now conducts a newsstand. A little later they removed to Woolston & Buckle's building, a few doors away, where the business was continued until last night.

Mr. Timbo also conducted a fruit and candy store on Watchung avenue and this has also been closed. He says that he has no plans for the future.

MISCELLANEOUS SHOWER FOR MISS GARRETSON

A miscellaneous shower was given to Miss Ethel Irene Garretson, of Dunellen, at the house of Mrs. W. A. Craig yesterday afternoon. The reception hall and dining room was beautifully decorated, the color scheme being pink and white. Miss Garretson, who is to be married next Tuesday, received many beautiful presents, and limitless good wishes from her friends. Mrs. Craig was assisted in receiving by Miss Nan Cunningham, of Raritan; Miss Grace Parker and Miss Lulu Benhrus, of Dunellen.

Among those present were: Mrs. Fred G. Lynn, of Plainfield; Mrs. John T. Runyon, of Newark; Mrs. William Clifton, Mrs. Henry Garretson, Mrs. J. Manahan, Mrs. H. Clairsan, Mrs. W. R. Craig, Miss M. Waldron, Mrs. Abner Coriell, Mrs. T. Barton, Mrs. James Craig, Mrs. Parker, Miss Lillian Garretson, Miss Cornelia Craig.

STONE-THROWING BOYS BROUGHT BEFORE JUDGE

Pasquale Lacaviello, of 313 Cottage Place, had John Long, of 823 George street; Fred Hoffmeister, 248 Jackson avenue; Vincent Stebor, of 914 George street; Irving Wahl and George O'Brien arraigned on a charge of throwing stones at him as he was passing in his wagon. Lacaviello stated that one of the stones had hit him on the shoulder and another narrowly missed hitting a two year old baby that he held in his arms. Long admitted to having hurled the stones but denied any intention of trying to hit Lacaviello. He was only having a "shy" at the wagon. It was decided to have the boys brought before Major Irwin, the probation officer, on Saturday morning. The case of the three boys arrested for bicycle thefts was adjourned until Saturday morning. John Walsh, of Chestnut Place, was discharged on a suspended sentence after giving assurance that he would provide for the maintenance of his family.

SPENT DAY AT "HILLTOP."

The Ladies' Aid Society of the First M. E. church held its last meeting for the season, yesterday, the affair being in the nature of a social gathering at "Hilltop," the summer home of Mr. and Mrs. L. M. French on Johnston's Drice. The women took the trolley to the Somerset terminus, where they were met by stages which took them to "Hilltop." The day was spent in an informal way and at noon dinner was served by Mrs. French.

—Some people are careful to have everything in its place, and then can't find the place.

Special Announcement!

We take great pleasure in announcing to our patrons that **Miss R. Selig,** head demonstrator for **Kops Bros.,** manufacturers of the celebrated **NEMO** Corsets, will be at our store during the week of **June 10** and will meet our patrons and explain the many excellent quality points in the **Nemo Corset.**

During the demonstration we will put on sale the **"Solid Service Vacation Special."** This is a remarkable Corset, not a "self reducing," but suitable for stout and medium figures and as a "special" will be sold at **$2.00.** The number is limited. We are exceptionally fortunate and favored in getting this demonstration and you must come in and visit the department during the week.

BIG SALE OF JEWEL CASES AND CLOCKS

We have purchased a large consignment of Jewel Cases and Mantle Clocks, which we will place on sale immediately. They are finished in gold and ivory and are exceptionally attractive.

These are big bargains and if you want one you must come in **at once** as the number is limited.

$4.50 Jewel Cases for **$2.98.**
$3.50 Mantle Clocks for **$1.98.**
Your choice in either finish.
See Window Display.

EYES ONLY

An expert **optometrist** to examine your eyes.
Complicated Cases invited. **Headaches Relieved.**
Perfect Fitting Glasses—**$1.00, $2.00 or $3.00.**
Open daily from 9:30 till 5:30; consultation and examination free.

THE "WHITE STORE" IS PLAINFIELD'S SHOPPING CENTRE

JUNE UNDERMUSLIN SALE

This sale offers you a distinctiveness in the variety which is usually confined to the higher priced numbers.

Garments are all well-made of nainsooks, cambrics and long cloths, with a charming diversity in the trimmings.

All at fully one-third below regular prices.
Gowns—**47c, 75c, 98c, $1.19, $1.29, $1.98.**
Princess Slips—**59c and 98c.**
Waists—**75c and $1.19.**
Combinations—**75c and 98c.**
Skirts—**47c, 75c, 98c, $1.29, $1.59, $1.98.**
Corset Covers—**22c, 39c and 47c.**
Drawers—**47c, 75c, 98c and $1.29.**

IN THE BASEMENT

This is a very busy season in the basement and we are calling your attention to a few specialties that are moving fast.

The **Alaska Ice Cream Freezer,** 1 to 6-quart—**$1.59 to $3.49.**
Lawn Mowers, 12 to 18-inch—**$2.50 to $3.75.**
Window Screens, all sizes—**25c to 55c.**
Screen Doors, all sizes—**98c to $1.49.**
Croquet Sets, from **$1.19 to $2.25.**
Gas Plates, 1, 2 and 3 burners—**98c to $3.49.**
Garden Hose, 3-ply, 50 foot lengths—**$7.50.**
Garden Hose, 3-ply, 25 foot lengths—**$2.98.**
Porch Screens, 6x8, in green—**$1.25.**
Screen Wire, by yard—**9c to 20c.**
North Pole Ice Cream Freezers, 1 to 4-quart size—**$1.00 to $2.00.**

A. E. FORCE & CO.
"The White Store"

PLAINFIELD'S NEIGHBORS

Flemington.

The Woman's Missionary Society of the Presbyterian church held its June meeting in the chapel Monday afternoon. The topics were "The Home Base" and "The Chinese, Japanese and Coreans in the United States." Mrs. John J. Vanliew acted as leader.

Mrs. Oscar W. Holcombe and daughter, of Flushing, Long Island, are spending two weeks with Mr. and Mrs. John Q. Holcombe, at Ringoes.

Miss Florence Cooley, of Syracuse University, is at the home of her parents, Mr. and Mrs. J. Sherman Cooley, for the summer vacation.

J. Dothard Dilts, supervisor of macadam roads, sustained an injury to one of his arms while cranking over an automobile Saturday.

Mr. and Mrs. William Fort and daughter, of Atlantic City, spent Sunday with Mr. and Mrs. Lewis R. Runkle.

The Sunday-school of the Presbyterian church will hold its Children's Day exercises next Sunday morning.

Somerville.

The Somerville Athletic Association has reserved for the lady friends of the club the tennis court on Tuesday and Friday mornings and Thursday afternoons. The committee on sports will in a short time arrange for a tournament for the ladies, with a trophy for the winner.

The Monday Evening Club was entertained Monday evening by Miss Laura Couse and Miss Ida Fleming at the home of Miss Couse on Division street. The essay was read by Miss Verta Opie, her subject being "Twentieth Century Appreciation of American Literature."

Sergeant Carlo Pivarrato, of the United States Navy, is on a furlough at his home in Raritan. He expects to leave for the Philippine Islands in the fall, to be absent about four years. In August he expects to attain the rank of lieutenant.

The marriage of Miss Laura May Polhemus, daughter of Mr. and Mrs. William H. Polhemus, and August Kurlish, of Jersey City, will take place this afternoon at 5 o'clock at the home of the bride's parents at Millstone.

Francis W. Vanderveer has been elected a member of the Board of Education in place of Alfred Renskorpf, whose resignation was received by the board last week. Mr. Renskorpf resigned on account of his health.

Miss Delphine Lanning has returned from Goucher College at Baltimore and will spend the summer with her parents, Dr. and Mrs. T. M. Lanning, near Belle Mead.

Miss Mary Leaking, of Pennsylvania, is spending some time with her parents, Mr. and Mrs. William Leaking, at East Millstone.

Rev. H. J. Wahl, pastor of the Fourth Reformed church, and Henry Plank are spending two weeks at Grand Rapids, Mich.

Charles Langdon, of Bound Brook, is visiting his grandparents, Mr. and Mrs. Tilghman Hass, on Coddington street.

William Wilcox, former third baseman of the Somerville team, has signed with the Albany (N. Y.) team.

Miss Dorothy Kohl, of Brooklyn, is a guest of her cousin, Miss Elsie Blanten.

Hunterdon County.

Mrs. Thomas Riley, who was in a hospital in New York City, where she underwent an operation, returned to her home in Glen Gardner Saturday night much improved in health.

After spending several days with her son and daughter-in-law, Mr. and Mrs. George Conkling, in Glen Gardner, Mrs. Mary Conkling has returned to her home in Somerville.

Rev. W. S. T. Metzger, pastor of the First Lutheran church, Glen Gardner, accompanied by Mrs. Metzger, left yesterday for a vacation at their former home in Maryland.

Mr. and Mrs. Frank Jordon, of High Bridge, were over-Sunday guests of Mrs. Jordon's sister and brother-in-law, Mr. and Mrs. Charles Castner, in Glen Gardner.

William and Chester Metzger, of New York City, were over-Sunday guests in Glen Gardner, staying with their parents, Rev. and Mrs. W. S. T. Metzger.

Augustus Broad, Miss E. M. Broad and Mrs. E. Wiseburn, of Oxford, were over-Sunday guests of the family of William Struble in Glen Gardner.

In honor of the three school teachers in Glen Gardner a "farewell dance" will be given in Hornby's Hall Thursday night.

Mrs. George S. Foss, of Glen Gardner, spent Sunday in Orange, the guest of her brother, Howard Banghart.

Mrs. George Curling and child, who were visiting her parents in Clinton, have returned to Glen Gardner.

James Lanning, who was in the Plainfield Hospital for several weeks, has returned to his home near Glen Gardner.

Mr. and Mrs. Howard P. Lance and son, of Annandale, were Sunday guests of Miss Sallie Smith in Glen Gardner.

Mr. and Mrs. H. Kiefer Lance and children, of Glen Gardner, spent Sunday in Trenton, making the trip by auto.

Miss Mary Ricker, teacher in Mondalia Academy, Glen Gardner, spent Sunday with her parents in Easton, Pa.

Theodore Smith, of Glen Gardner, is spending a few days in Hopbottom, Pa.

North Branch.

A strawberry and ice cream festival will be held on the grounds of the Reformed church at Neshanic on Wednesday night, June 19, for the benefit of the Women's Missionary Society.

A tennis court is being constructed along the North Branch River for the use of the I. A. T. C., an organization of young people in charge of Mrs. Charles E. Corwin, wife of the pastor of the Reformed church.

Mr. and Mrs. Frank Rowland and daughter, Marie, and Mr. and Mrs. B. Johnson, of New York, are guests of Mr. and Mrs. Charles S. Phillips at Pine Terrace, South Branch.

S. S. Brown, of South Branch, is home from Cornell University, Ithaca, N. Y., where he went to spend a few days with his son, Jesse, who is a student there.

Mrs. Edward W. Ten Eyck, of Three Bridges, is spending some time with her son and his wife, Mr. and Mrs. Tunis Ten Eyck.

Mrs. Charles W. Cooper and daughter, of Trenton, are the guests of Mr. and Mrs. A. R. Holcombe at Neshanic Station.

Mrs. Katherine Doliver, of High Bridge, is spending a few days with her brother, James S. Case, at South Branch.

Mrs. William Smith and daughter, of Neshanic, have gone to Jersey City, where they will visit for some time.

Mr. and Mrs. Edward Lowe are visiting Mr. and Mrs. C. G. Horner at their home at Neshanic Station.

Miss Eva Dilts arrived home Monday from a visit to Mr. and Mrs. Marvin Sheets at South Branch.

J. L. Williams, of Brooklyn, is the guest of his aunts, the Misses Morrison, at Neshanic.

Whitehouse.

Former Assemblyman and Mrs. Samuel S. Swackhamer and daughter, Miss Constance, of North Plainfield, were the guests Sunday of Mrs. Ella E. Burdette, in East Whitehouse. Mr. Swackhamer made an address in the Methodist church in the evening.

Mrs. Harriet La Tourette, who had been spending several months with her sister, Mrs. Tunis J. Carey, in Plainfield, arrived at the home of her son, Stephen La Tourette, at Bedminster, Monday, to remain during the summer.

At the services in the Methodist church at Gladstone next Sunday the pastor, Rev. G. M. W. Fulcomer, will have for his topics: Morning, "Men's Recognition of the Mercy of God;" evening, "Christian Education."

William Pantley, who recently purchased the property of the J. M. S. Ten Eyck estate at Bedminster, is making many improvements to the place. He is building a large addition.

The Whitehouse Station Athletic Association baseball team will have the St. Joseph's nine from Bound Brook for its opponent at Whitehouse Park next Saturday afternoon.

Miss Sarah Stevens, of Plainfield, is the guest of Mr. and Mrs. John C. La Tourette, at Pottersville. Mrs. Abram Honeyman, of East Whitehouse, has been visiting there.

The taxpayers of Bedminster Township have decided to build a new schoolhouse at Bedminster. It will be a two-room structure and will cost about $6,500.

Miss I. Keisie Mead will sing at the services in the Methodist church next Sunday morning. The rite of infant baptism will be administered.

Mr. and Mrs. William Craig, of Flatbush, Long Island, were visiting Mr. and Mrs. William Craig, near New Germantown, over Sunday.

Ronald Wehrly, of Elizabeth, is the guest of his grandparents, Mr. and Mrs. Alexander B. Brokaw, at Centreville.

Miss Amy Miller, of Newark, is spending a few days at Bedminster with Mr. and Mrs. Stephen La Tourette.

Miss Jennie Rinehart, of Round Valley, is visiting Mr. and Mrs. Frederick B. Sutton at New Germantown.

Postmaster and Mrs. William C. Swackhamer, of Whitehouse Station, are home from a visit in Plainfield.

Mrs. William Wilson, of Peapack, is visiting at the home of her brother, George Vanness, at Dover.

Mrs. Simon J. Hageman, of New Germantown, is entertaining Miss Jennie Foster, of New York.

Miss Eleanor Hall, of Plainfield, is visiting her parents, Mr. and Mrs. John W. Hall, at Centreville.

Mrs. Hagar Mayberry, of Peapack, has gone to Newark to spend a few days with relatives.

'Plains & Fanwood.

The chemical engine was called out last night at 9 o'clock to a chimney fire at the home of Mrs. Benjamin Clark. One tank of chemicals extinguished the blaze, the damage being very slight.

Mr. and Mrs. David R. Clark, who have been visiting Mr. Clark's mother, Mrs. Benjamin Clark, have returned to their home at Newark.

The roadways on Park avenue and Front street have been cleaned and are ready for the coating of oil which is to be put on this week.

The commencement exercises of the public schools will be held in the assembly room of the school on Thursday night, June 20.

The machinists in town employed at Scott's works, have all returned to work, the company accepting the short hour schedule.

Miss Albertina Klemser has returned to New York, after a visit with her parents, Mr. and Mrs. August Klemser.

H. Reed died at his home in Willow Grove Sunday morning. The burial will be this afternoon in Hillside cemetery.

Mr. and Mrs. Arthur G. Stevens have returned from a visit of several days with relatives at Trenton.

The weekly prayer and praise meeting of the Baptist church will be held tonight in the chapel.

The teachers of Public Schools No. 1 and 2 enjoyed a picnic to Willow Grove, yesterday afternoon.

J. C. Ryan and family have moved from New York to their new house on Farley avenue.

Robert Meggy, Jr., has taken a position as surveyor at Frankfort, Kentucky.

Robin Frazee is setting up a press for the Scott Press Works at Paterson.

Park avenue and Front street in the township are being oiled.

Dunellen & Vicinity

The Defender Fire Company, No. 1, is carrying out a number of alterations. A new concrete floor is being put in and a concrete footpath is being laid down all around the fire-house. After these improvements are effected the painters will add the finishing touches.

The Borough Council had their new mowing machine at work on the grass in the open spaces and along the roads. Though mowing machines are as a rule common, yet this one came in for quite a share of attention.

Dr. Thomas T. Hogan has purchased a new automobile. It will be of great service to him in attending to his numerous patients.

Wayside Park has been thrown open for the summer, and dancing opened for the season with a good attendance last night.

Miss Ethel Irene Garretson, daughter of the Dunellen postmaster, was a recipient of a miscellaneous shower last night.

Borough Engineer L. T. Churchill, who has been laid up with a severe illness, is able to be around again as usual.

Bound Brook.

Mrs. William Eickman died at the home of her daughter and son-in-law, Mr. and Mrs. Clarence Holt, of Beechwood Heights, yesterday morning. Her husband and two daughters, Mrs. Foster, of Trenton, and Mrs. Holt, of Beechwood Heights, survive, also four grandchildren. She was a resident of South Bound Brook for several years. For the last year Mr. and Mrs. Eickman have made their home with Mr. Holt. The funeral service will be held on Friday afternoon from her late residence.

Pioneer Council, No. 56, Jr. O. U. A. M., will meet in Hamilton Hall at 8 o'clock this evening. The council will hold memorial services over the graves of deceased brothers in the Bound Brook cemetery on Sunday, June 23. On the following Sunday evening the members will go to New Brunswick to attend a patriotic service at the First M. E. church, of which State Treasurer Rev. Dr. J. Morgan Read is pastor.

Mrs. Theodore Voorhees, Mrs. C. W. Blaine, of Dunellen, and Mrs. Sarah Fenner, of New York, were visitors with Mrs. N. M. Giles, of Harris Lane, yesterday.

The Ladies' Aid Society of the Reformed church will hold a strawberry and ice cream festival on the church lawn this evening.

George English is spending some time at Linden Cottage Farm, near the five-mile lock, South Bound Brook.

A number of local people will attend the Polhemus and Krulish wedding at Millstone this evening.

Mrs. George Groff, of New Britain, Conn., is spending some time at "The Sterling," with Mrs. Roberson.

Mrs. Eugene Duryee, of South Bound Brook, visited relatives at Somerville on Monday.

Butcher W. A. Applegate has a very attractive new delivery wagon.

Mrs. L. C. Rugen, Jr., of Montreal, Canada, is visiting relatives here.

Miss Laura Weart is confined to her room with summer grip.

P. Sandford Snyder has purchased a new touring car.

WILL AMEND ORDINANCE TO GRANT BAR LICENSE

Rahway, June 12.—Following the rendering of an opinion by Attorney W. B. Selover regarding the application for a liquor license by Alexander L. Jones, proprietor of the Rahway Hotel, the Board of Excise has taken steps to amend the section of the local ordinance requiring a year's residence of an applicant. Mr. Jones has not lived in the municipality a year.

The attorney's opinion stated that there was no legal barrier to granting the license outside of that set up by the ordinance.

ARRANGED OWN FUNERAL, CUT THROAT; WILL LIVE

Elizabeth, June 12. — Andrew Passe, who a few days ago cut his throat almost from ear to ear with a razor, after arranging his own funeral, will recover. He is at the Elizabeth General Hospital, and when he was carried there the doctors thought he had only a few hours to live.

Passe went to Undertaker Charles J. Jensen here and made all arrangements for a funeral, and then went to his home, 214 Pine street, Elizabethport, and cut his throat. He did not tell the undertaker that he intended to do away with himself.

CYCLIST HIT BY AUTO DIES OF HIS INJURIES

Perth Amboy, June 12.—Owen Revell, who was run down by an automobile while riding a wheel at Ford's Corner, May 31, and seriously injured, died yesterday at the City Hospital here. Oscar Schonerstidt, driver of the auto, who had not been arrested, was taken from his bed by the police and locked up at police headquarters on a charge of manslaughter. Later he was removed to the county jail at New Brunswick to await the action of the grand jury.

Schonerstidt, who is employed in a garage, picked up Revell after the accident and hurried him to the hospital, despite the injured man's protest that he was not seriously injured. Schonerstidt then reported the accident to the Perth Amboy police and was allowed to go.

Revell's injuries were at first thought trifling, but were soon found to be serious, although it was not believed until Monday that they would prove fatal.

SUMMIT WILL SPEND $2,000 ON SANE FOURTH

Summit, June 12.—Further plans were made at the meeting of the committee that is arranging for a "safe and sane" celebration of July 4. It was decided to invite every merchant in the city to have his business wagon or wagons appear in the parade in the morning of that day. The wagons are to be decorated, and for the best decorated vehicle the committee will offer a prize. City Clerk Frederick Kentz was named to take up the subject with the business men.

Chairman Thomas B. Adams appointed the following special committee: Finance, H. H. Johnson, T. E. Kaley, Norman Schultz, Carroll P. Bassett, T. N. Waterman and C. J. Canda; publicity, John W. Clift, Charles Grant, C. W. Hawley; platform, Robert J. Murphy, Miles S. Sherwood; floats, Frederick Kentz, Schuyler Cady, Harry Garlick; fireworks, Chester N. Jones.

On the platform, which is to be erected on the tract of land near the city hall in Springfield avenue, the school children will present several fancy dances.

It was also decided to furnish with a band the fire companies that will participate in the parade.

The committee will meet again next Monday night. It is planned to spend about $2,000 in the celebration, and while the subscriptions have not been received as rapidly as anticipated, the committee is confident that the necessary amount will be forthcoming.

—Politically speaking, the proof of the pudding is in the plums.

—Hoax—"Why do you always refer to her as the lawn party?" Joax—"She's a grass widow."

Everything balances!
Style—Fit.
Quality—Price.
Value—Variety.

That's why it pays to come to New York for Summer suits.

No fear of getting stung, because there's always "your money back" should anything get out of plumb.

Summer suits for men, $18 to $48.

Summer Norfolks and double breasted suits for boys, $5.50 to $18.50.

Everything men and boys wear.

ROGERS PEET COMPANY
Three Broadway Stores
at Warren St. at 13th St. at 34th St.
MANHATTAN.

The Little Broadway Sample Shop

We specialize in Sample Dresses, Gowns and Wraps, and invariably sell them below regular WHOLESALE prices.

From $19 to $100, you can find Models from the greatest Parisian and American Artists GENUINE ORIGINALS not shown in DUPLICATE.

Style and economy meet to your advantage as in NO OTHER store in this country.

Light, airy Summer Dresses, in Lingerie and other acceptable materials, specially designed by French modistes.

Everything as represented—everything NEW, FASHIONABLE AND ORIGINAL.

D. MAXON & CO.
1532 Broadway, at 46th St.
One Flight Up.
New York, N. Y.

HARDWOOD FLOORING
PARQUETRY.
OLD FLOORS REFINISHED.
GEO. E. WATT
150 North Ave. Tel. 333-W.

FIND TWO TRAMPS DEAD; THIRD PTOMAINE VICTIM

Red Bank, June 12.—Two tramps were found dead in different spots here Monday night. A third, who said he was Richard Caldwell, of Newark, was found critically ill with ptomaine poisoning on the lawn of an Oceanic residence.

The police have learned that a number of tramps have been in the custom of camping together and buying cheap meat, and it is believed that the three victims may have been affected by the same diet.

Sitting in an upright position against a tree, the body of the first tramp, who was known as "Paterson Joe," was found in White's Woods near the railroad. Another tramp, known as "Blackie," made the discovery and notified the police.

Blackie said that, in company with "Paterson Joe" and several other tramps, he had been camping in White's Woods for several days. Sunday afternoon he said "Paterson Joe" complained of feeling sick, and wandered away from the others and had not been seen again.

It was learned that the dead man was released from the county jail at Freehold Saturday night where he had been serving a ten days' sentence for being drunk and disorderly at Long Branch.

The body of the second tramp was found in a woods on Black Point, on the North Shrewsbury River, near Rumson, Monday night. The body was found by a laborer.

Caldwell was found on the front lawn on the Allen estate at Oceanic by Harry Ford, of Red Bank. A doctor was summoned and declared the man was suffering from ptomaine poisoning.

AVIATION PROGRAM.

This will be aviation week at the Y. M. C. A. motion-picture entertainment, to be given on Saturday afternoon and evening. The program will include: (1) Frank Coffyn's Aeroplane Flight, (2) Over Lucenie, Switzerland, in An Airship, (3) The Military Airship "Ville de Paris," (4) "Two Pals," (5) "The Girl Spy Before Vicksburg."

The Modern Woodm[illegible] America will hold a penny soci[illegible] evening at Coward Hall, 109 [illegible]enue.

—Try a Daily Pre[illegible]d.

Continuing Our June White Sale

We've added many new numbers to the already big assortment of exceptional values, being encouraged to do so by the wonderful response you made to our White Sale announcement last week.

Splendid Values in Dainty Undermuslins

Where lots have been depleted we have replaced them or added new numbers. Choice is just as good as when the sale started.

These Pretty Combinations

Are in three groups; they are all made splendidly of only good quality batistes and the trimmings are fine and in pretty designs. You could not find three stronger values than these are at ..... $1.00, $1.98 and $2.98

Underskirts From $1.00 to $3.49.

Made right in the very newest styles; of only good quality fabrics and daintily trimmed, with exquisite embroideries and laces; big values at their several prices.

Corset Covers and Drawers at 19c.

Both these are regular 25c value—the Drawers are tucked at knee and are made of only first class materials, as are the Corset Covers. The latter are trimmed with pretty embroidery and we offer these to you as exceptional values.

Night Gowns From 39c to $1.00 and up.

Each and every garment is made of only good quality fabrics and the trimmings are of fine grade and pretty design. All garments are cut full, not skimped, and you will find every one worth much more than they are marked for the White Sale.

Out Size White Hose for Women at 19c.

Made of a fine quality silk lisle in a nice warm weather weight. Full garter top with reinforced heel and toe. A regular 25c value for 19c

Ladies' Ribbed Vests; 15c value for 10c.

A splendid value at the regular price, in both sleeveless and short sleeve styles and prettily trimmed with lace; White Sale price.. 10c

Turkish or Huck Towels, 25c Values at 19c.

One lot of each kind, large size, good heavy weight, and big values at the regular price; White Sale specials at 19c

Three New Waist Models at 98c.

These are about the prettiest and best we have had to offer you in a long time. Made of fine lawns, daintily inserted with laces and with fronts embroidered. Some stores would ask $1.49 for them; White Sale price is 98c

Splendid Values in Bathing Suits.

We are showing a fine assortment of splendidly made Bathing Suits for women, misses and children, in several stunning new models:

Women's and Misses' Suits	$1.75 to $5.98
Children's Suits	89c to $1.25
Bathing Caps	15c to 50c
Bathing Shoes	25c to 50c

Pique, 27 inches wide, 25c

This is a splendid quality worth regularly 30c a yard; in narrow, medium and wide wale; a fine fabric for Summer wear and very fashionable; White Sale price, yard 25c

Hammocks.

Hang a Hammock on your porch this summer and spend the warm evenings and spare moments swinging at your ease. You'll find we've priced this varied assortment but moderately, from 98c to $6.98

Parasols Plain and Embroidered

Strong and serviceable sunshades in white linen and linene, of only good quality; some quite plain, others very prettily embroidered; very cool and ultra stylish; priced from $1.00 to $2.49

EYES TESTED FREE

By Dr. Sears, the well known local expert optician, and glasses fitted scientifically.

Tepperts

PLAINFIELD, NEW JERSEY

RELIABLE TOILET ARTICLES only, are always obtained at our new Riker Dept.

Advertising Pulls—It Doesn't Jerk

That is if it is put together rightly and placed in the right mediums. Under such conditions it is certain to influence your business to the betterment of it if you will only have the courage to "keep at it."

How did John Wanamaker and our other commercial kings build up their vast enterprises? Simply by good business ability and—Advertising constantly—keeping at it. You wouldn't apply a liniment with a feather would you, you rub it in—just the same with advertising, except that you keep on rubbing it in and the harder and longer you do the rubbing the greater the returns.

We once read in a country paper the following: "If you have a prosperous business, advertise and keep it—if not advertise and get it. If you can't find the necessary time to devote to advertising your business properly phone us. We have an expert who will put up your "Copy" that will bring sure results.

The Advertising Department Plainfield Daily Press Tel. No.1300

Pacific Coast Summer Tours

With Experienced Personal Escort — Including All Expenses

YELLOWSTONE PARK — GRAND CANYON
CANADIAN ROCKIES — COLORADO RESORTS
COMPLETE TOUR OF CALIFORNIA

27 and 36 DAY TOURS — HIGH CLASS ARRANGEMENTS

BOOKLETS AND FULL DETAILS.

THOS. COOK & SON — NEW YORK

245 BROADWAY, 553 FIFTH AVENUE — 264 FIFTH AVENUE, 2389 BROADWAY

TICKETS AND TOURS TO ALL PARTS OF THE WORLD.

One Hundred and Fifty-five Offices Under Our Own Management.

COOK'S TRAVELERS' CHEQUES PAYABLE EVERYWHERE

ALL IN THE SAME BOAT

It doesn't matter one iota whether YOU are the EMPLOYE of ONE HUNDRED MEN or only ONE DOMESTIC, YOU ARE LIABLE under our State Law for their injuries while in your service. Let us relieve your hazard at the following rates:

For all Public Liability, we charge $4.00 per annum.
For each House Servant, we charge $3.00 per annum.

REAL ESTATE LOANS RENTS — GEO. M. CLARKE CO. — Babcock Bldg., Telephone 205 Plainfield

ADVERTISE IN THE DAILY PRESS

CHOICE ASPARAGUS

Large bunches of Fresh, Tender Asparagus. That is the kind we offer you at a very reasonable price. All the Finest Vegetables and Fruits of the season. Prompt Deliveries.

W. W. DUNN
"THE PARK GROCER"
Duer St. and Lincoln Place.

Hoagland's Express

BAGGAGE TRANSFER

Office: 116 West Second Street, in Plainfield Theatre Building.
Tel. 883-W. House Tel. 648-L.

J. C. POPE & CO.

INSURANCE AGENTS

110 E. Front St. Plainfield, N. J.

E. B. MAYNARD'S

Tonsorial Parlors. Electrical Massage for Face and Hair. First-class Work. Children's Hair Cutting a Specialty.
Tel. No. 754-R. 141 North Avenue

ON YOUR WAY

to the station step and see Alex Stills, the Barber, who has opened an up-to-date shop on Depot Park, near Eastbound Station. Special attention to children. 'Phone 821-J.

"WILL REPUDIATE COMMITTEE"—T.R.

Declares That's What Convention Will Do.

KENTUCKY GOES TO TAFT.

President Gets Seventeen, While Roosevelt Receives One—William Barnes, Jr., Arrives on Scene—La Follette Men Deaf to Pleas of Roosevelt Supporters.

Oyster Bay, N. Y., June 12.—After a hard working day in town Theodore Roosevelt returned to Sagamore Hill and immediately gave out a statement. He had been occupied the greater part of the day conferring with Governor Stubbs of Kansas, who came from Chicago. Mr. Roosevelt begins his statement by saying that a fight for decent citizenship is being made.

"This is more than a mere party fight," he urges. "We are fighting for the cause of every decent citizen in the republic, no matter what his politics may be. We are fighting for the fundamental principles of American democracy, the rights of the people to be their own masters and to nominate their own public servants."

Besides attacking the general position of the national Republican committee and its relation to the bosses of the party and to President Taft, he offers some sort of explanation of his attitude as to the Indiana contests even which his own committeemen voted to award to Taft.

"The members of the national committee who are my supporters," he explained, "have leaned backward in every case where there was so much as a color of a claim that the question was even in doubt. They have divided only where the case was so clear that no honest man could doubt. That they inclined so far beyond the requirements of each case can be attributed only to the misplaced hope that by so doing they might seem to offer a fairer and more effective front when a serious contest was deemed worth while."

Predicts Repudiation.

Such a case, he contends, was presented in the Thirteenth Indiana district. He rehearses in detail the facts presented and points out that affidavits were submitted showing that a clear majority of the members of the convention by their sworn statements had voted for Roosevelt. By overruling such evidence of the people's wish the combinations of privilege in politics and business hope, he contends, to nominate Mr. Taft. And he concludes with these prophetic words:

"If the national committee continues as it has begun I believe its action will be repudiated by the convention."

Among others who conferred with the ex-president today were Amos Pinchot, who was all confidence and announced his intention of leaving for Chicago; William N. Prendergast, who will make the nominating speech, and Nicholas Longworth.

Taft Gets Seventeen.

Chicago, June 12.—After nine hours' continuous session the Republican national committee disposed of the eighteen contests from the state of Kentucky, including the four delegates at large. Of this number seventeen Taft delegates were seated and one Roosevelt delegate.

The Roosevelt delegate was seated in the Eleventh Kentucky congress district, where the two Roosevelt delegates were apparently the regular delegates, while the two Taft delegates appeared before the committee as contestants.

Upon motion of A. Vorys of Ohio the two delegates were split between the Taft and Roosevelt factions on the ground that while the Roosevelt people controlled the congressional district convention they violated the rule of the Republican party in organizing the convention.

"There is no justification for dividing these delegates," said Senator Borah, the Roosevelt leader in the committee. "You should take both of them or none."

"I suppose its too raw for you to throw out both of the Roosevelt delegates," roared Francis J. Heney of California, proxy for Thomas Thorson of South Dakota.

Then the committee, by a vote of ayes, 19; nays, 33, refused to seat the two Roosevelt delegates and voted to split the delegation.

Taft Has 101, Roosevelt 1.

As a result of the action of the national committee 101 delegates, whose seats were contested, have been awarded to President Taft and one to Colonel Roosevelt.

The national committee so far has listened to arguments in these contests for four days and disposed of forty-four contests. There remain fifty-nine contests to be argued before the committee, and the committee has five days remaining to pass upon them. Today the committee will meet an hour earlier than usual and night sessions will commence tonight with a view of cleaning up this work by Saturday night.

Senator Borah was aided in the committee in his fight for the Roosevelt interests by Governor Hadley of Missouri, proxy for Sidney Bieber of the District of Columbia, and Francis J. Heney, proxy for Thomas Thorson of South Dakota.

The Roosevelt campaigners realize that the situation is that the Taft campaigners will control the temporary organization of the national convention, the committee on credentials and the committee on resolutions. The Roosevelt chieftains are continuing their efforts to organize a combination by which they can defeat Senator Root for temporary chairman. They have had further negotiations with Senator La Follette adherents in Wisconsin. In a word, the proposition of the Roosevelt people to the La Follette folks was to the effect that Governor Francis C. McGovern of Wisconsin should be made temporary chairman of the convention through a combination of the Roosevelt delegates and the La Follette delegates. The La Follette delegates could not see it that way.

Barnes Arrives on Scene.

William Barnes, Jr., and a number of New Yorkers, including William Berri of the Borough of Brooklyn, have arrived. Judge Charles A. Duell, New York's Roosevelt chieftain, is convinced that Roosevelt is to have twenty of the ninety delegates of the state.

Coincidental with the arrival of Mr. Barnes there was further talk of a compromise candidate to come out of the convention, and the name of Justice Hughes came to the front again. One of the closest friends of President Taft said concerning Justice Hughes:

"The president is perfectly aware that Justice Hughes is not a candidate and will not be a candidate for this nomination. That is positive."

Lucius N. Litteaur has a tabulated list of New York delegates which alleges that Colonel Roosevelt will have fifteen of the delegates for the state.

Taft Boomers Sent For.

The Taft people started in to frame the platform which will be submitted to the committee on resolutions. This platform will be made up largely of the national planks adopted by the Republican state conventions of New York, Ohio and Connecticut. In a general way the ideas to be submitted by Senator La Follette will be considered, but there has been no understanding or arrangements, it was asserted, by which Senator La Follette is to receive recognition in the makeup of the platform. His views will be considered, it was added, just as the views of Colonel Roosevelt's friends in the committee will be considered, but the majority of the committee will represent the administration policies of President Taft.

The Taft men sent word to their followers to arrive in Chicago not later than Friday or Saturday. This call was issued to offset that sent out by William Flinn to Roosevelt followers. If Colonel Roosevelt is to have a vast army of shouters here the Taft people are to confront them with a like number.

The indications all point to wild scenes before the convention adjourns.

RUSHING TO CHICAGO.

Governor Johnson of California to Appear at Hearing Today.

GOV. JOHNSON TO CHICAGO.

Summoned by Dixon to Be Present at California Case Hearing.

Sacramento, Cal., June 12.—Responding to urgent telegrams from Chicago and Washington, Governor Johnson is on his way eastward, his presence being desired in Chicago not later than this afternoon, when the California delegation contest will be taken up by the Republican national committee.

Governor Johnson departed on Sunday after an exchange of telegrams with Senator Dixon, Colonel Roosevelt's manager.

WANAMAKER'S SPECIAL TRAIN

He Must Be in Chicago in Time to Second Taft's Renomination.

Philadelphia, June 12.—In order that he may be present at the Republican national convention and cast a vote for President Taft, John Wanamaker, who was held up in Europe by the strike of French seamen, will have a special train to carry him from New York to Chicago immediately upon his arrival in New York.

He will sail on the Kaiser Wilhelm II. today, and he expects to arrive in New York on June 18. At the request of President Taft Mr. Wanamaker will second the renomination of the president.

Weather Forecast.

Fair in southern, unsettled in northern portion today; tomorrow cloudy; light to moderate westerly winds.

—It's all right to lend a hand, but don't try it in a poker game.

—A fair exchange is no robbery, until it comes to trading your money for experience.

—Many are called, but few bluff successfully.

—The difference between genius and talent is that talent is more apt to have a pay day.

BAMBERGER'S
THE ALWAYS BUSY STORE
MARKET & HALSEY STS.

June Values Muslinwear

The garments offered here will be found not only attractive, well cut and pleasing to women of taste, but also of excellent materials and admirable workmanship. The values are excellent.

Women's Gowns $1.00—Fine quality nainsook night gowns made in the surplice style. Some trimmed with linen lace, theros with embroideries and dainty laces, some of silky dotted material in white, blue and pink. Excellent values ... $1.00

Women's Gowns, $1.19—Night gowns of fine quality nainsook in the Empire style. Yoke and sleeves of lace insertings, finished with beading, having ribbon drawn through. Well made, dainty garments, special value at $1.19

Princess Slips, of fine quality lawn and nainsook, trimmed with lovely laces and embroideries, with or without the dust flounce. Colors, pink, blue and corn, also white, four special lots, priced at, the garment ..... $1, $1.50, $2 and $3

Combinations, $1.00—Corset cover and drawers, or corset cover and skirt made of fine quality nainsook. Some trimmed with linen or dainty laces, others of all-over embroidery, finished with beading with ribbon run through. Excellent values at $1.00

L. BAMBERGER & CO.
NEWARK N.J.

A. M. GRIFFEN CO.

119-123 EAST FRONT ST., PLAINFIELD, N. J.
Two 'Phones 6—214

Summer Necessities and Comforts

Which we invite your attention to at this time.

Baldwin Refrigerators, Oil Stoves and Ovens, Wire Food Safes, Water, Coolers, Ice Cream Freezers in Galvanized and Wood Tubs, Fireless Cook Stoves, Hand and Electric Cleaners, Hammocks, Rubber Hose, Nozzles and Sprays.

DELIVERIES:—

	Leaves
West of Park Avenue, West of Somerset Street	7:30 A. M. and 1:30 P. M.
East of Park Avenue, East of Somerset Street	10:00 A. M. and 3:00 P. M.

Screen Doors and Window Screens

Fly Traps and Fly Swatters

The gentle spring when poets rhyme
And blossoms greet the eye
Remind us it will soon be time
To swat the nasty fly.

Now is the time to examine your Screen Doors and Window Screens. Repair those that need repairing and replace the ones that are worn out. We have a complete stock of Screen Doors, Window Screens, Fly Wire, all kinds and sizes; Screen Door Trimmings, etc.

Gayle Hardware Co.
Housefurnishings and General Hardware
Tel. 396 Front St. and Park Ave.

KEEP COOL

Slip into a nice Suit of B. V. D. two-piece suit or B. V. D. union suit.

White lisle, gauze weight, not forgetting the interwoven Silk Socks.

ARROW SHIRTS.

BLAIR'S SHOP f-w 119 PARK AVE.

Plainfield Daily Press

Published Daily except Sunday, by the PLAINFIELD PRESS COMPANY, 105 North Avenue.

Entered at the Plainfield, N. J., Post-office as Second Class Mail Matter.

Leslie R. Fort and Ralph L. Morrow, Editors and Managers.

TELEPHONE PLAINFIELD 1300.

Private Branch Exchange connecting all departments.

Two cents a copy. Ten cents a week. $5.00 a year in advance. Delivered by carrier or by mail. No extra charge for papers mailed to points in the U. S. and Canada.

Any subscriber failing to receive a single issue will confer a favor by notifying the business office.

Advertising rates mailed on application.

Copy for change of Advertisements to ensure change for same day must be at the office by 9:00 a. m.

June 12 In American History.

1775—Amnesty offered to all American colonial "rebels" who would submit to British rule except John Hancock and Samuel Adams.

1878—William Cullen Bryant, poet and editor, died; born 1794.

1894—Commander John Rodgers, U. S. N., retired, noted commander in the civil war, died; born 1823.

1900—Lucretia Peabody Hale, noted writer, died; born 1820.

1908—General Alexander McDowell McCook, U. S. A., retired, died; born 1831.

ASTRONOMICAL EVENTS.

(From noon today to noon tomorrow.) Sun sets 7:31, rises 4:28. Evening Stars: Mars, Jupiter. Morning stars: Venus, Mercury, Saturn.

Plainfield, N. J., June 12, 1912.

SEND YOUR CHECK NOW.

Lack of ready cash may make it necessary for the Plainfield Anti-Tuberculsis League to close its camp during the summer months, the most important season of the year. On June 1, the League's bills payable amounted to $477 and it is estimated it will cost $1,900 to keep the camp open during June, July, August and September. Of the $1,900, it is figured that $1,200 will be needed for the Pavilion. When it is considered that the expenses of the League average $125 a month more than for the corresponding month last year, it can readily be seen that the association's burden is a heavy one. Its work is one that should appeal to all. Let us suggest that before you go away for your summer vacation, you send a check to Dr. F. E. DuBois, the League's secretary, to be used in providing comfort and proper care for the unfortunate ones who are attacked by the Great White Plague.

The Senate has joined the House in determining upon the abolition of the Commerce Court; a body created but two years ago for the purpose, many consider, of defeating the good work of the Inter-State Commerce Commission. The Senate has defeated a proposed amendment to make provision for maintaining the court in the legislative, executive and judicial appropriation bill. Only the signature of the President is now needed to end the life of a court which the Supreme court recently declared had exceeded its powers.

A clever trick is being played in New Jersey by not a few resident automobile owners. It consists in placing a foreign license number on a local car thereby robbing the State of the fee. Edward Johnson, chief inspector of the motor vehicle department, noticing how widespread is becoming this abuse, has issued a circular letter to the various inspectors telling them to keep a sharp look-out for this class of offenders. As there is a fine of $100 for this offense, "the punishment will fit the crime."

What excuse the Jersey Central may had for not providing a shelter, at least, on the westbound side at the Netherwood station disappeared when the Netherwood Residents' Association gathered figures to show that the number of passengers alighting and boarding trains at that point clearly warranted some sort of shelter for them particularly when the weather is bad. As it is now, they have to stand on muddy ground in rainy weather.

Don't talk lightly of the strawberry; it has done much for this country. Consider for a moment what wonders it has done for the spread of the Gospel, strange as it may seem. More church mortgages have been lifted, more church carpets laid; more pastors' salaries paid and more church edifices painted by that luscious little berry than by any other single agency. And this is the season for the strawberry festival.

Six independents, three organization men and one Democrat were selected at the primaries in Atlantic City yesterday as the ten from which five will be elected on July 9 to act as commissioners in that municipality. The prediction is made by the knowing ones at the coast resort that the commission will consist of three independents and two organization Republicans.

It will be a hundred years ago next Tuesday when the United States declared war against Great Britain. After a strife lasting two and a half years, the Republic, then but thirty-six years old, won. So indissoluble are the bonds of friendship between these two great nations that it would be hard to conceive of a situation arraying them against each other in bloody conflict.

Following New Brunswick, Elizabeth has started a "boost" campaign. It costs no more to boom than to knock in this world and it is a good deal more pleasant and profitable.

"Easy come, easy go"—the founder of Luna Park has gone into bankruptcy.

Watch for the contributed editorial to be published on Saturday.

THE TEMPERATURE.

The following is the temperature in the business section of the city today as reported by the State Trust Company:

9 a. m., 70 degrees.
11 a. m., 80 degrees.
1 p. m., 81 degrees.

COMING EVENTS.

*TONIGHT — Plainfield Dental Association's annual meeting.
Woodmen of America "penny social."
Mt. St. Mary College commencement. (Afternoon.
TOMORROW NIGHT—Dunellen School commencement.
Plainfield Business College commencement.
Camp Badgley, Spanish War Veterans, meet.
Congregational church lawn festival.
Warren chapel "at home."

NATIONAL GUARDSMEN'S SKILL ON RIFLE RANGE

Sea Girt, June 12.—Of the twenty-eight men of the First Battalion, Second Infantry, who so far have shot in the marksman class, that is 200, 300 and 500 yards, three qualified for tryouts as sharpshooters, three failed to qualify by small margins, while the other twenty-two succeeded in qualifying in their class.

Under the present rules on the three ranges in this class, 150 points can be made. It is necessary to make 98 to qualify as a marksman and 120 or better makes a man eligible for a tryout as a sharpshooter. The three who will try for the sharpshooters' class are Private Oliver R. Pearson, Company K, who made 124; Private George B. Howell, same company, who scored 122, and Sergeant James R. Daab, Company C, who made 127.

The greater part of the scores were 100 or better, and Brigadier-General Bird W. Spencer, inspector-general of rifle practice, and his aids are well pleased with the auspicious opening of the season.

In the sharpshooter and expert class the same total of points is possible and the same percentage to qualify necessary.

The sharpshooter class, which began firing yesterday, shoot on the 500 and 600 yard range and at 200-yard skirmish run, while the expert class fire at 800 and 1,000 yards.

Here are the scores in the marksman's class in Company K:

Corporal George W. Bowe, 95; Sergeant James B. Conklin, 123; Sergeant J. Arthur Dow, 111; Sergeant George L. Apgar, 98; Private Thomas W. Rochford, 101; Private Ernest S. Bird, 98; Private Oliver R. Pearson, 124; Private Gunnar W. Hanson, 103; Private George B. Howell 122; Private Augustus Van Arsdale, 100; Private Sdson C. Gardner, 91.

ENGINEER SMASHES TWO CARS.

Whitehouse, June 12.—The Harrisburg flier, east bound on the New Jersey Central Railroad, was delayed at the county line near this place by a slight mishap. The engineer of a mixed train was about to pull in on the siding to let the flier by, and ran his engine past the switch. Then he parted his train and went down and backed on to the side track, his intention being to back up and pull the remainder of his train in. In doing this the two sections of his train came together with a crash, resulting in two cars being smashed. The crew from Elizabethport was summoned, and soon opened up the road for traffic again. The flier was run around on the west bound track.

DAISY CHAIN BEARER.

Miss Mildred Brown, of Fanwood, was one of the sophomores that helped to carry the daisy chain at the class day exercises at Vassar College yesterday. The sophomores were all dressed in white.

NEW C. R. R. STATION IS PROMISED NEWARK

To Be Built Within a Year, According to Vice-President W. G. Besler.

The Central Railroad of New Jersey is going to have a new Broad street station in Newark—and this within a year.

A definite statement to this effect was made by W. G. Besler, vice president of the road, last night.

On May 13 Mr. Besler told the promoters of the Newark Industrial Exposition that the Central intended making some extensive improvements in that city, and contemplated, among other things, the erection of a new station. The following day Mr. Besler said that the company hoped to have a new station shortly, but that no definite plans had been made.

Now Mr. Besler says the plans for a new station have been prepared and the railroad is merely waiting for an opportunity to start construction work.

"Plans for a new station have already been drawn by a Central Railroad artchitect," Mr. Besler said. "Hitherto, to have attempted to go ahead with our project of supplying Newark with a new station would have meant the spoiling of everything—making dough out of our cake, I might say.

"You can see for yourself that the Central has spent millions in Newark, and I can assure you that the railroad has never been penurious when it saw that the expenditure of money would serve some good purpose. The present delay is caused merely by good judgment, the directors of the road realizing that the tme is not ripe to start the actual work of construction.

"I can't give you any idea of the scope of the work the road is going to undertake in erecting a new station, further than to say that we shall erect a building of which we and the city of Newark may be proud."

MRS. ROBERT G. NEWMAN ENTERTAINS AT BRIDGE

Mrs. Robert George Newman, of Madison avenue, entertained at bridge at her home, yesterday afternoon. There were about forty guests, the majority engaging in play. The home was elaborately decorated with roses from Mrs. Newman's garden, and they were the admiration of all present.

Mrs. Harry Bouton, Mrs. Millard F. Elderton, Mrs. Edward T. VanWinkle and Mrs. Arthur T. Gallup received the prizes, while Mrs. Frank W. Weed was presented with the "booby" prize. Refreshments were served after the play.

STRIKERS MARK TIME.

The situation in the machinists' strike still remains unchanged today. No further word has been received from the Hall's firm than that detarted yesterday. The Potter firm is silent, awaiting D. E. Titsworth's return. The men are killing time by playing cards in the association rooms or talking over the situation. They expect to hear something definite on Thursday.

GRADUATE IN PHARMACY.

Harry G. Mitchell, son of Rev. J. W. Mitchell, of this city, has just been graduated from the Medico Chirurgical College, of Philadelphia, in pharmacy. He was the only colored student in the graduating class. He plans to locate in the West.

Doyle to Be Rear Admiral.

Washington, June 12.—The president nominated Captain Robert M. Doyle, U. S. N., to be rear admiral.

WEATHER EVERYWHERE.

Observations of the United States weather bureau taken at 8 p. m. yesterday follow:

	Temp.	Weather.
Albany	72	Cloudy
Atlantic City	68	Cloudy
Boston	74	Cloudy
Buffalo	66	Cloudy
Chicago	62	Clear
New Orleans	72	Rain
New York	74	Clear
St. Louis	82	Clear
Washington	70	Clear

Howell Division, Sons of Temperance, will hold a strawberry festival on P. H. Moore's lawn, 331 East Third street, tomorrow night.

SATURDAY'S DAILY PRESS

goes to press at 1:00 p. m. during May, June, July and August. Advertisements received for classified columns until 12:30. Those who have news matter for Saturday's issue will win the thanks of the employes by sending it in early, and will co-operate in giving a half-holiday to the men who are co-operating to make the Daily Press an indispensible visitor in every home in Plainfield.

For the Graduate

We invite special attention to the following goods, suitable for personal use or gifts. Everything of the highest quality at very moderate prices.

BEAUTIFUL WHITE GOODS, LACES, FLOUNCINGS, GLOVES, HOSIERY, DRESSES, NECKWEAR, RIBBONS, HANDKERCHIEFS, FANS, MARABOU SCARFS, PERFUMERY, PARASOLS, HAND BAGS, JEWELRY, ETC., ETC.

Fine White Goods

Marquisette, plain and fancy, per yard ....25c to 39c
Cotton Voile, soft finish, per yard....25c
French Lawn, per yard....30c to 50c
Flaxon, Linen finish, per yard....29c
Paris Mousseline, per yard....50c
Washable Swiss, per yard ....40c to 60c
French Nainsook, per yard....75c
Mercerized Batiste, per yard....22c to 35c

Parasols Parasols

The Best Assortment in Town.

They are made of Pongee and Taffeta, in white, black, plain colors and stripes; some with fancy borders, others with fringe; Paragon frames and natural handles. The prices range from ....89c to $6.98

In Children's Parasols we have a big line to choose from, some as low as **25c**, and so on up to **$1.50.**

Millinery Clearing Sale

$2.98 for a lot of elegant ready-to-wear Ladies' Hats. You should buy two at this price; were regular up to $6.00.

$4.98 for your choice of our elegantly trimmed hats that have been selling from $9.00 to $15.00.

Sale of Flouncings

Three special lots, much under price; extra fine quality swiss, beautiful new designs

Lot No. 1—45 inches wide worth $2.00 a yard, for $1.29

Lot 2—45 inches wide, worth $1.25 a yard, for....89c

Lot No. 3—27 inches wide, worth 50c a yard, for...35c

The Newest in Laces

A new and complete line of Edgings, Insertings and Bandings, in Shadow, Ratine, Macreme, Baby Irish, Cluny, Venice, French and German Vals., etc.

THE MIRROR CANDIES NEW YORK

A Candy Special

A full pound box of the famous "Mirror" Plantations; one of the most delicious and popular of all the "Mirror" candies; special all week 35c

OSTERMOOR MATTRESSES

Woodhull & Martin Co.

BUTTERICK PATTERNS

THE FORUM.

Editors, Plainfield Daily Press:

As one who took a prominent part, fifty years ago, in Mellourne, Australia, in securing the eight-hour day labor, it may not be out of place if I tell how the eight-hour principle was won close upon half a century ago, in that happy country, when "three out of every four mechanics, who have reached middle age, live in their own neat cottages." (Page 838, vol. xv., Encyclopedia Britannia.)

We formed organizations, the principle object of which was to secure that great boon to both employer and employed.

We agreed to ask for eight hours, and eight hours only, leaving the wage question to settle itself, according to the law of supply and demand. By this means we did away with the chief objection raised against us, and we won.

At the commencement, about one-half of the employers of labor gave their men nine hours' pay for the eight-hour working day, of their own free will.

In about six months almost all the men were receiving the same pay for eight hours as they did for ten hours.

At the end of the first year of the eight-hour work day, all but one of the employers were so pleased with the new system that they signed a paper saying that the men did better and more work under the eight hour than they did under the ten-hour system, because the men were not today using up tomorrow's strength.

It is my opinion that the men would have won the eight hours long ago if they had used more discression and left the wage question to settle itself, as it would have done here, just as it did in Australia.

Many people think that by adopting the eight-hour system, that more men will be needed to do the same amount of work, as under the ten hours. That is a mistake, for such will not be the case.

One thing the eight hours will do, though. It will produce a much more intelligent class of workmen, which intelligence will more than compensate the employers for what they at present think shortcomings in other directions.

J. W. HARRISON,
Ex-Treasurer, The Mellourpe United Society of Iron Workers, 116 Madison avenue.
June 11, 1912.

ANNOUNCE ENGAGEMENT.

Mrs. Morton Phillips, wife of the late Captain Morton Phillips, U. S. R. C. S., of Portland, Maine, announces the engagement of her youngest daughter, Miss Ethel Morton Phillips, to Edgar Irving Serrell, son of Mr. and Mrs. Harold Serrell, of Myrtle avenue, North Plainfield.

Mrs. Robert Van Wyck, formerly of Sanford avenue, this city, but now of Flatbush, is spending some time with Mr. and Mrs. J. E. Townsend, of this city.

REAL ESTATE

For Sale, Rent or Exchange.
Estates Managed. Rents Collected.

EDMUND RUSHMORE

Singer Building, New York — 212 Park Avenue, Plainfield

ENTERTAINERS BRING JOY TO THE INDUSTRIAL HOME

William F. Richards and his company of entertainers visited the Industrial Home last night and gave a projectoscope exhibition during which more than one hundred pictures were shown. Gibson Smith, of the borough, also gave readings and recitations, after which candy was distributed.

Tomorrow night the same company will give a musicale at the Home, and ice cream furnished by Ritz will be served. On Thursday night, June 20, the "Zobo Band" will furnish the entertainment at the Home.

GIRLS' TENNIS.

Miss Esther Phillips defeated Miss Gertrude Butler, 6-2, 6-0, in the remaining semi-final match of the girls' singles tennis tournament at the Plainfield County Club yesterday and the finals will be played today between Miss Phillips and Miss Marion Coombs.

Allen Coddington, of Fairview avenue, who underwent a slight operation on his neck at Muhlenberg Hospital, is doing nicely and will be home today.

—Press want ads. one cent a word.

Lincoln.

The Lincoln Hose Company will hold its fifth annual festival Thursda yand Friday, June 20 and 21. Dancing free; good music.

Charles Werelfing returned home Sunday afternoon, after spending a few days in Pennsylvania on an auto trip.

Mrs. Lambers Edwards, of West Front street, spent Sunday with her friend, Mrs. William Sofield, of Lincoln.

John Hall spent Tuesday with his sister, Mrs. William Sofield, of Lincoln.

Charles Grove has been elected a member of the Lincoln Hose Co., No. 1.

THE STATE TRUST COMPANY.
Real Estate Department.

The facilities of our Real Estate Departmen are at the disposal of anyone wishing to buy, rent or exchange real estate of any description. We are also prepared to take entire charge of investment real estate, attending to the rental, taxes, repairs, etc., for the usual commission.

ORGANIZED 1864

THE FIRST NATIONAL BANK OF PLAINFIELD.

A COMMERCIAL BANK WITH SAVINGS and SAFE DEPOSIT DEPARTMENTS.

FOUR PER CENT. INTEREST PAID ON SAVINGS ACCOUNTS.

Headquarters for
Gibson's
RYE.
E. C. Wescott,
115 East Front Street.

RITZ Inc.
BABCOCK BUILDING
CANDIES, ICE CREAM, DAINTY LUNCH

CITY NATIONAL BANK PLAINFIELD, N.J.
ORGANIZED 1875

The Interest

Your money earns when deposited promptly in the City National Bank will soon amount to a considerable sum.

Why delay?

Start an account now with the City National Bank.

4% Interest paid on Savings Accounts.

3% Interest on Daily Balances of $500 or more, subject to check

Capital $150,000.00 — Surplus and Profits $285,000.00 (all earned)

The Christman Player-Action

Represents the latest, simplest and best. Can be installed in your piano in your home for only $150.00.

Demonstrated at Kolb's Ice Cream Parlor, 112 West Front Street.

E. D. Young, Agt.

Also expert tuning, regulating, repairing of Pianos, Players and Organs.

'Phone 944 W.
1135 W. Front Street.

New Jersey Central

TRAINS LEAVE PLAINFIELD.

For New York—2.16, 3.41, 5.41, 5.36, 5.57, 6.27, 6.55, 7.22, 7.26, 7.44, 7.41, 7.55, 7.58, 8.12, 8.30, 8.36, 8.43, 9.29, 9.53, 10.20, 11.20, 11.52 a. m., 12.28, 12.58, 1.44, 2.22, 2.55, 4.22, 3.48, 4.12, 4.36, 5.55, 6.29, 6.40, 7.43, 8.27, 9.27, 9.30, 10.15, 10.36, 11.28 p. m. Sunday—2.10, 3.41, 5.41, 7.23, 7.58, 8.52, 9.34, 9.42, 10.37, 11.52 a. m., 12.33, 1.28, 2.09, 2.39, 3.55, 3.17, 4.29, 5.34, 6.37, 6.57, 7.14, 8.27, 8.35, 9.42, 10.28, 10.36 p. m.

For Newark—5.36, 6.27, (7.05 through train to Newark), 7.41, 8.36, 9.29, 10.20, 11.20 a. m., 12.28, 12.58, 1.44, 2.22, 2.55, 4.12, 4.36, 5.29, 6.29, 7.43, 8.27, 9.30, 10.36 p. m. Sunday, 7.23, 8.52, 9.24, 10.37 a. m., 12.33, 1.28, 2.09, 3.17, 4.29, 5.34, 7.14, 8.13, 9.42, 10.36 p. m.

For Easton, Bethlehem, Allentown and Mauch Chunk—8.18 (8.15—9.42, 11.03 a. m. Sundays), 4.42, (5.59 p. m., Easton only), Sundays 5.45, 10.24 a. m., 1.58, xx5.18, 7.05 p. m.

For Wilkesbarre and Scranton—5.18, 9.42 a. m., 5.42 p. m. Sunday—5.45, 10.24 a. m., 5.17 p. m.

For Long Branch and Asbury Park, etc.—3.41, 8.15, 11.00 a. m., 12.28 Saturdays only, 4.22 p. m. (Red Bank only), 3.48, 4.36, 5.29, 8.27, 11.28 p. m. Sundays—7.58 (Red Bank only), 8.52 a. m., (1.28 Red Bank only), 3.22, 8.13 p. m.

For Lakewood and Atlantic City—3.41, 8.15, 11.00 a. m., (12.28 Saturdays only), 4.22 p. m. Sundays—7.58 (Lakewood only), 9.42 a. m., 1.28 p. m.

For Philadelphia—6.42, 7.39, 8.45, 8.51, 10.42, 11.53 a. m., 12.42, 1.55, 2.45, 3.13, 3.44, 7.42, 8.47, 9.46, 10.48 p. m., 1.20 a. m. Sundays—8.15, 9.56, 10.42, 11.41 a. m., 12.42, 1.44, 2.45, 3.42, 4.38, 4.55, 6.38, 6.41, 7.42, 8.47, 9.46, 10.54, 11.54 p. m., 1.20 a. m.

For Baltimore and Washington—Daily—8.45, 10.43 a. m., 12.42, 2.45, 6.44, 7.42 p. m.

*Saturdays only.
xxExcept Easton and Bethlehem.
*Except Mauch Chunk.

W. G. BESLER, Vice-Pres. & Gen. Mgr. W. C. HOPE, G. P. A.
5 25 12

L. Moraller & Son

Watchmakers and Jewelers.

WATCHES, CLOCKS and JEWELRY

Fine Watch and Clock Repairing a Specialty.

219 Park Ave. Plainfield, N. J.

WALKS

We Construct Them
Trap Rock, Cement
Experience

R. G. BUSH

Tel. Con. 743-5 South Ave

PLAINFIELD WINDOW CLEANING CO
M. MERSTRICH, Prop.
Stores, Offices, Private Residences, New Buildings Cleaned. Scrubbed and Oiled. Office, 124 Liberty St. Tel. 1943-W.

Leland Manning
MASON AND BUILDER.
Estimates Furnished.
Jobbing a Specialty.
1120 Myrtle Avenue. Tel. 347-J

A. H. NANDER
Sanitary Plumbing, Gas Fitting, Steam and Hot Water Heating. Contractor for Sewer Connections.
125 WATCHUNG AVE.

SELLING OUT
Palms, Ferns, Begonias
at Reduced Prices
PETERSON'S
217 Watchung Ave. 5 8 1m

RAG CARPETS AND RUGS.
RAG carpets and rugs 30 cts. Portiers made from your own material; we also buy carpet rags. Address William Spicer, South Plainfield, or William A. Schorb, & Co., 120 Madison avenue, Plainfield; 'Phone 1797-W. 10 2 tf

JOHN WINZENRIED'S
Storage Warehouse
318-318 WEST FRONT ST.
Separate Rooms—Clean and Dry.
Furniture removed with care
Tel. 640-R. Residence 312 Lee Place

VAIL BROS.
Plumbing, Tinning and Heating.
Satisfaction Guaranteed.
General Repairing a Specialty.
Night service promptly attended to.
Phone 1067-W. 123 Duer St

HENRY WIERENGA
FURNITURE, FREIGHT, BAGGAGE EXPRESS AND RIGGER.
PIANO MOVING A SPECIALTY
Residence 'Phone 517-J.

Cost of heat reduced 25%

Square Pot Boilers—like illustration—are equipped with the famous square fire pot, which has done more to banish heating troubles than any other improvement ever brought out. It increases the effective radiating area 25%, thereby lessening the cost of heat commensurate.

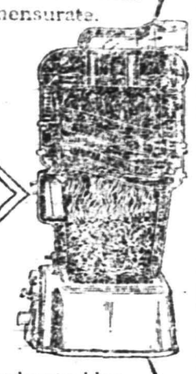

Sectional view of the famous Square Pot Boiler

The old style round bottom fire pot chokes and clogs with ashes—which retards heat and causes much disagreeable work. This is impossible in the square fire pot, as the corners are square and there is no place for ashes to cling. The square-pot boiler gives heat from basement to farthest radiator—instantly regulated to just the temperature desired. Ask your dealer about the many other strong features of Square Pot Boilers, Furnaces and Newport Ranges

Made by
DOYLTON FURNACE CO.
37th St., near Broadway,
New York

WE ARE EYE SPECIALISTS

Making the eye and its needs our study. We especially invite those who may have been improperly fitted elsewhere to take advantage of our skill. Come in at once and have your eyes examined—FREE. Your eyesight is too precious to be trifled with.

STILES & CO.
PHILADELPHIA EYE SPECIALISTS
at 107 East Front Street, Every Thursday.
Hours 10:00 a. m. to 5:00 p. m.

Advertisements
—For—
New York Herald, World, Times, Sun, Journal, Telegram, American, Brooklyn Eagle, Globe
—and—
Newark Evening News
Received at
PLAINFIELD DAILY PRESS
At Regular Office Rates.

R. Morris Adkins
MASSEUR and HYDROPATH
Treatment Parlors
112 MADISON AVE.
'Phone 1172-L
Home Treatment by Appointment.
New York Office 61 East 86th St.
'Phone 6058-Lenox.

VAIL
JEWELER and OPTICIAN . . .
236 Park Avenue
OPPOSITE NORTH AVENUE.

FRANK NEIDIG'S
LINCOLN MEAT MARET
OYSTERS In Season.
Fine Meats of all Kinds.
94 Somerset Street
Telephone 781.

JOHN WIRTH
(Successor to Henry Liefke)
BAKERY AND CONFECTIONERY
201-203 West Front St. Tel. 728
Orders delivered at short notice.

IN WOMAN'S REALM

The KITCHEN CUPBOARD

WAYS OF USING MINT.

THE usefulness of mint is appreciated by few. It is excellent for nervous persons. Such will find it soothing to their nerves, no matter in what form they take it. It is also helpful in many forms of stomach trouble.

For Invalids.

Mint Jelly.—Clear apple jelly should be used as a foundation for this. Grind the fresh mint leaves and press the juice through a piece of fine cheesecloth. Flavor the apple jelly with the mint juice. The jelly must be in the liquid stage, of course, when the mint juice is stirred in. The apple jelly should be a little thicker than it would be if used without the mint.

A Dainty Confection.

Candied Mint.—Mint leaves may be candied to look quite natural if they are dipped in gum arabic. The latter is prepared by dissolving an ounce of the gum in half a cup of cold water. The vessel containing the gum arabic should be stood over the fire while the gum is dissolving. It must be stirred constantly. When cold dip the leaves or flowers of the mint in this and let them dry.

Then make a sirup of half a cup of water to one of sugar. Let it boil as for fondant. When cold dip in the mint. The leaves my be embellished by dredging with granulated sugar. Set aside to cool. These may be used to ornament cake or confectionery.

A Delicious Ice.

Mint Ice Cream.—One quart of cream, three well beaten eggs, half a pound of sugar. Pour into a saucepan and place on fire. Stir and when the mixture boils remove and strain. Add two tablespoonfuls of mint juice. When cold stir in a teaspoonful of lemon juice. Pour into a freezer and freeze.

Mint Souffle.—Boil together in a saucepan a pint of cream and milk with the peel of a lemon, sugar to sweeten and the chopped leaves of freshly gathered mint. Melt a lump of butter and add flour to make it stiff. Strain the boiling milk over and boil till very stiff, stirring all the time. Add a dash of salt and when the mixture has cooled add one by one the yolks of six eggs. Whip the whites to a stiff froth, fold them into the mixture, pour into dish and bake in oven three-quarters of an hour. Serve powdered with fine sugar.

Anna Thompson.

FLOTSAM AND JETSAM.

Folding Taffeta Parasols at Popular Prices.

Plain taffeta parasols that fold so as to go easily into a trunk or suit case come in all colors at $2.95. Parasols of the kind that do not fold are $1.95.

The pink and lavender combination is one of the fads of the season.

The bowler hat also has a wider

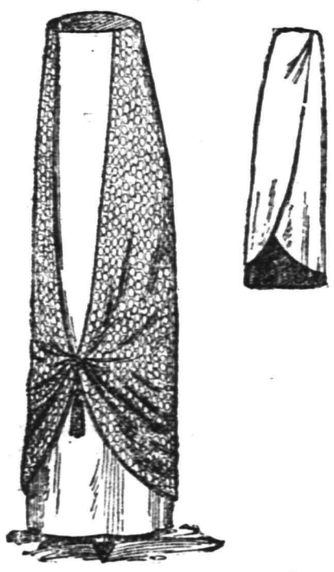

THE DRESSY DRAPED SKIRT.

brim, with more incidents in it than man's, and the crown is smaller.

The embroidered swisses, white with a colored flower, take us back to the days of our grandmothers.

New waist drapery is almost as deep as a blouse and thickens the figure, while the new skirts in double layers cut off the height.

For evening satin slippers matching the color of the gown are worn.

Every variety of draped skirt is smart this season. This one is so simple that it can be made without the least difficulty. JUDIC CHOLLET.

This May Manton pattern is cut in sizes from 22 to 30 inches waist measure. Send 10 cents to this office, giving number, 7458, and it will be promptly forwarded to you by mail. If in haste send an additional two cent stamp for letter postage. When ordering use coupon.

No..... Size.....
Name .....
Address .....
.....

—Occasionally you still hear of an old-fashioned girl who marries the man she falls in love with.

—We should all think twice before we speak, but it would have a mighty depressing effect on conversation.

VOTES FOR WOMEN

Conducted by the Equal Suffrage League of Plainfield and North Plainfield.

CONTRIBUTING EDITORS.

Mrs. Edward F. Feickert, Mrs. Louise Bryan Dorr, Mrs. Champlain L. Riley, Mrs. Nerrona Henry and Miss Zoe Bateman.

THE BALLOT AND THE WORKING WOMAN.

Would the ballot help the working woman? Miss Minnie Bronson says, "The history of labor legislation shows invariably that suffrage States instead of being in the vanguard of industrial legislation, have usually lagged behind, and have only enacted labor laws when the majority of male suffrage States have pointed the way." But to prove Miss Bronson in error requires only a little study of the statute books, which study Alice Stone Blackwell has made for us. When Colorado passed the law limiting to eight the number of hours women might work on their feet, no other States made such limitations. When Washington passed its eight-hour law for women not three other States had eight-hour laws. When Utah passed its nine-hour law more than two-thirds of the States allowed women to be worked more than nine hours, and still allow it.

There are six suffrage States—California, Washington, Colorado, Utah, Wyoming and Idaho. California and Washington have eight-hour laws for women. Miss Bronson says that these were enacted "under male suffrage." In point of fact the advocates of shorter hours in Washington tried for eight years to secure an eight-hour law for women without success prior to the granting of equal suffrage. After equal suffrage was granted the Legislature promptly passed the bill.

In California it is true that the eight-hour law was passed a short time before the franchise for women was secured. Colorado passed an eight-hour law for women in 1903 but in 1907 it was thrown out by the State Supreme Court as unconstitutional. In the last Colorado Legislature, a more comprehensive eight-hour law for women passed the lower house with only one dissenting vote, but was blocked in the Senate, like almost all other legislation in that year, by the deadlock over the U. S. senatorship. Utah adopted a nine-hour law for women in 1911. Mrs. Elizabeth M. Cohen, chairman of the Industrial Committee of the State Federation of Women's Clubs, told in the Woman's Journal of May 27, 1911, how the passage of the bill was secured. It was backed by women's organizations numbering 50,000 members. Mrs. Cohen says:

"The large number of women represented was both inspiring and appalling—inspiring the women's committee to give the best that was in them, and appalling to the legislator who would like to be re-elected two years hence, and realized that 50,000 votes stood back of that representation."

Idaho and Wyoming as yet have no laws for the protection of women in industry because they have so few women engaged in industry outside their homes.

Mrs. Eva Hunt Dockery, for ten years a member of the Legislative Committee of the State Federation of Women's Clubs, wrote in the Woman's Journal of December 17, 1910: "Idaho has no factories where women are employed, so the need of this law has not been felt. Up to a very few years ago there was not a department store in the State, and the clerks in the stores were treated as they were in the good old days in the East, like members of the family." The census of 1900, says Alice Stone Blackwell, showed only 59 women in Idaho engaged in factory work and only 47 in Wyoming, as against 126,093 in Pennsylvania, 143,109 in Massachusetts and 230,171 in New York. It so happens that all the States in which enormous numbers of women are working for wages outside their homes are non-suffrage States.

The need of protective legislation for working women, therefore, has not been so urgent in suffrage States as elsewhere; yet a much larger proportion of the suffrage States have passed eight or nine hour laws for women than of the non-suffrage States. They have also done it with more ease. Massachusetts has just secured a 54 hour a week law as the culmination of about 40 years of effort for improved conditions for working women. The Utah women got the nine-hour law from the first Legislature from which they asked it.

MONTCLAIR WOMEN WORE NEW SAFETY HATPINS.

All the women of the Montclair Equal Suffrage League who marched in the New York parade wore hatpin point-protectors, invented and made by one of the League. They were cut by hand out of cork, and then colored. This was the contribution of one who was physically incapable of walking.

All the men who have suffered from sharp hat-pins will agree that those New Jersey women deserve the vote.

The American Unitarian Association at the annual meeting just held in Boston, adopted a resolution in favor of woman suffrage for the first time.

At the 96th annual diocesan convention of the Episcopal Church of North Carolina, in session at Durham, N. C., women were given the right to vote in church affairs in the diocese.

UNIVERSALISTS FOR SUFFRAGE.

The Massachusetts Universalist Convention, at its 53d annual meeting held last week in Brookline, Mass., passed with but few dissenting votes a resolution offered by Rev. Ada C. Bowles squarely endorsing woman suffrage and committing the church to aid the reform.

IT IS CERTAIN

That a banker knows more about money matters than a person whose time and thought are given to other work. YOU are invited to consult the experts of the

Fidelity Trust Co.,
PRUDENTIAL BUILDING, NEWARK, N. J.

Their advice will help you. Your business will help them. When you combine their knowledge with your money it will be to the advantage of all. You are protected by their experience and by the company's

Capital, Surplus and Undivided Profits of
Over $9,500,000

Come in and talk it over, or write or telephone.

"Special Attention to Mail Orders."

If our materials are going into your building, you may be sure it will be a good one. We maintain uniform high grades of everything.

J.D. Loizeaux Lumber Co.

East End Yard — North Ave. & Berckman St.
West End Yard — Rock Ave. near Front St.
Tel. 1776.

SCHEELEIN'S VARIETY MARKET
140 NORTH AVE. TEL. 1974

PAINTERS AND DECORATORS.

AGENTS FOR
LIKE TILE
The Sanitary Wall Covering
WOOD KRUSTA
Aorochrome Washable Wall Decoration.
Interior Decoration a Specialty
Woolston & Buckle
Painters and Decorators,
145 NORTH AVENUE

Paint that Stays Painted

That has been my slogan for years. I aim to do the best possible painting—using only the best materials that the manufacturers can furnish and employing the most skilled mechanics that can be procured. I stand back of every job I do, and when I am allowed to use my own judgment in regard to the best method of doing it, I will gladly make good any work that by any chance proves defective.

JAMES O. HANSEN
Dealer in Wall Paper, Paints, Oils, Glass, Etc.
141 East Front St., Plainfield Tel. 3-
Estimates cheerfully furnished

JOHANSEN BROTHERS
Painters & Decorators
OFFICE 169 NORTH AVE.
The Mulford Real Estate Agency
First Class Work Guaranteed

M. WARRENI
PAINTER, DECORATOR and PAPERHANGER.
65 SOMERSET ST.
Opp. Saengerbund Hall. Tel. Con.

COAL DEALERS.

Take the advice of those who know, and buy your coal NOW. My coal is all fresh MINED COAL, THOROUGHLY SCREENED, leaves the minimum residue of ash and clinkers—the fuel you should have if you want entire fuel satisfaction. Call on me or 'Phone 1569 and let us talk it over NOW.

Richard Parrott, Jr.
686 South Second St.

COAL
KINDLING AND GRATE WOOD
WALTER TEMPLE
674 SOUTH SECOND STREET.
TELEPHONE 218 PLAINFIELD.

TenEyck & Harris,
Dealers in
LEHIGH VALLEY COAL
Office Rowley's Drug Store, 218 W. Front St. Tel. 2081-J-2.

TenEyck & Kelley
COAL
741 South Ave. Tel. 1155

GEO. O. STEVENS COAL
747 WEST FRONT ST.

R. L. CLINE
(Successor to C. H. Rugg & Co.)
BEST QUALITY LEHIGH COAL
Yard and office 432 W. 3d St. Tel. 93

N. MEYERS & SONS
COAL
COKE AND WOOD
Office Tel. 1152-w Yard Tel. 1911-w
21 Watchung Av. 4th & Washington Sts

HOTELS.

THE GOLDEN CITY HOTEL
A la Carte
P. FREDERSEN, Prop.

HOTEL WALDORF
EAST FRONT STREET.
HENRY WINDHAM, Prop.
Southern Kruger's Best of Cuisine. Imported Wines, Liquors and Cigars. Hotel accommodations and private Dining-rooms.

Hotel Somerset
Under New Management.
Newly Painted and Papered throughout. Table Board and Rooms by Day or Week.
W. G. FRASTER, Proprietor.
97 Somerset St. Tel. 692-L

G. J. WEINMAN CAFE
213 Park Ave. Tel. 1527

HOTEL KENSINGTON
NORTH AVENUE
UNDER NEW MANAGEMENT.
House Thoroughly Renovated.
SUNDAY DINNER From 12:30 to 2 p. m. 50c

Corporation Notice.

Notice is hereby given that the following Ordinance has been introduced before the Common Council, read the second time and ordered engrossed preparatory to its third reading, and that it is the intention of the Council to adopt the same.

J. T. MacMURRAY, City Clerk.
Plainfield, N. J., June 4, 1912.

AN ORDINANCE

A Supplement to an Ordinance Entitled "An Ordinance for the Assessment of Taxes for the Year 1912." Approved May 8, 1912.

WHEREAS, The Board of School Estimate of the school district, that is to say, the school district comprising the City of Plainfield, has fixed upon and determined the amount of money necessary to be appropriated for the use of the public schools in such district for the ensuing school year, exclusive of the amount apportioned to it by the County Superintendent of Schools, to wit, the sum of Eighty-eight Thousand Dollars ($88,000), and has made two certificates of said amount signed by all the members of said Board, one of which certificates has been delivered to the Board of Education of said school district, and the other to the Common Council of said city;

The Inhabitants of the City of Plainfield by their Common Council, do enact as follows:

Section 1. That pursuant to the Act of the Legislature of the State of New Jersey, entitled "An Act to establish a thorough and efficient system of free public schools and to provide for the maintenance, support and management thereof," approved October 19th, 1903, and the supplements thereof and supplemental thereto, the sum of Eighty-eight Thousand Dollars ($88,000) be and the same is hereby appropriated for the purposes aforesaid as other appropriations are made by the Common Council and that said amount shall be assessed, levied and collected for the year nineteen hundred and twelve in the same manner as money appropriated for other purposes in this city are required to be assessed, levied and collected.

6 5 2w

THE ALL-YEAR TOY STORE
Hammocks 50c and up.
Strong and Durable.
Croquet Sets 98c and up.
All outdoor games.
The best delivery service of newspapers in the city.
William H. Olmsted
"THE HUSTLER"
331 Watchung Ave.
Stationer Newsdealer

Dr. Mandeville
SPECIALIST
I have MOVED into my new office ROOM 703, in the Wiss Building, 671 Broad street, Newark, N. J., directly next door to my old offices.
Take elevator to room 703.
Over twenty-five years experience in Newark as a Specialist in all Nervous and Chronic Diseases. ADVICE FREE.
Bring this ad and get a TRIAL TREATMENT absolutely FREE.
Office open 2 to 4 p. m.—5 to 8 p. m.
Also Tuesday and Friday Mornings 9 to 11.
Office closed SUNDAY ONLY.

EDUCATIONAL.

Students May Enter at Any Time.
Plainfield Business College and School of English
For Practical Business Training
Visitors Welcome. Investigate Now.
A. S. HERR, Principal & Proprietor,
Woodbull & Martin Rds. 'Phone 340

KINDLING AND GRATE WOOD
Prompt delivaries. Orders received at
89 SOMERSET STREET.
JOHN MOBUS
P. O. Box 320 Telephone 19-F-41

"AT THE FOUNTAIN"

4 NEW ONES

Banana Martinique Sundea 15c
Tutti Fruitti Domingo Sundea 15c
Hawaiian Sundea 10c
Pecan Panale Sundea 10c

UNIQUE AND ORIGINAL

T. S. ARMSTRONG The Apothecary

Cor. PARK and NORTH AVES.

-BUTTER-

ROCKDALE PRINT
ROCKDALE CREAMERY
FANCY ELGIN
PRICES TAKE A DROP
The Quality is Unsurpassed by any in the State.

NEUMAN BROS.
GROCERS

Watchung Ave. and Fifth St. Telephone 760

Efficient and Rapid Delivery Service to All Parts of the City

HAND'S EXPRESS CO.
OLD RELIABLE
STORAGE
All Rooms Separate, Light and Dry
Furniture Packed and Shipped
Office 69 Somerset St. 'Phone 541

AUCTIONEERS.

Murray, the Auctioneer

is now located at the old Auction Room Stand, 326 West Front street, near Grove. Houses, goods and merchandise of all kinds bought and sold. We also pack China and crate furniture and have good dry storage rooms at moderate charges.

Over 20 years experience in business and conducting sales.

ROBERT MURRAY,
Auctioneer and Appraiser.
326 West Front St. 'Phone 666

The Leading
Auctioneers
W. A. SCHORB & CO.
Also Dealers in Second Hand Furniture—Bought and Sold.
120 Madison Av., Jackson Blg
Telephone 1707-W.

TO LET

Store at
1348 W. Front St.
Suitable For Tailor
RENT
$12.00 PER MONTH

EMANUEL KAPELSOHN
1263 ARLINGTON AVENUE,
Sole Agent,
Or
ED. C. HARDINGHAM,
152 North Avenue.
'Phone 1955-6, Plainfield.

Our business is negotiating small or large loans for people keeping house.

We charge a reasonable service fee, arrange payments either weekly or monthly, and give each customer a memorandum of agreement.

Honorable Dealing and Courteous Treatment.

HOUSEHOLD LOAN CO.

148 East Front Street,
Plainfield, N. J.

Watchung Express Co.
Incorporated.
120 Madison Ave. Tel. 1664-M-2
All Orders Promptly Attended To.

HOSPITAL'S ANNUAL SESSION

(Continued from page 1.)

calls for the year were one hundred and ninety-two.

"In August last, Miss Hughes, for a number of years an efficient and trustworthy superintendent, resigned, and on the first day of September, Mrs. Frances Allen Worrall succeeded Miss Hughes as superintendent of nurses, having as her assistants Miss Cardwell and Miss Atkinson.

"During the past year the following additions were made to the medical staff:

"Dr. H. V. Hubbard, junior attending surgeon, eye, ear, nose and throat department; Dr. Raymond T. Munger, clinical assistant, eye, ear, nose and throat department; Dr. D. C. Adams, special homeopathic attending surgeon.

"The graduation exercises of Muhlenberg Hospital Training School for Nurses occurred on the evening of May 23, at the Hartridge Auditorium, when the following nurses received their diplomas: Olga Nataliz Anderson, Mary Leonora Cleaves, Lillian Earl Fritts, Katherine Kaudenback, Catherine Stewart Knox, Rose Anne Spillane, Elizabeth Mae White.

"The usual dance followed the graduation exercises.

"The assistance rendered by the Women's Auxiliary Board has been gratifying, and I feel that the Board of Governors are under great obligation to the women of Plainfield who for many years past have lent their aid in furthering the interests of the hospital.

"A committee of ladies representing the Auxiliary Board has met with untiring devotion with the executive committee, and it is further recognized, that it has proved of great value to have had a sub-committee from the medical staff meet frequently with the executive committee to discuss ways and means for furthering the work of the hospital.

"An important event in the history of the hospital during the past year was the successful campaign under the direction of W. A. Bowen for the raising of funds for additions and improvements to the present hospital buildings.

"Owing to the conscientious labor of Samuel Townsend, to whom we are indebted for the suggestion of the campaign, and also to the efficient efforts of over three hundred men and women of Plainfield, cash and pledges were received amounting to about $133,000.

"A deep sense of gratitude is felt toward the community for its generosity in making possible this satisfactory result.

"A New York firm of architects, Messrs. Crowe, Lewis & Wickenhoeffer, has been employed, and they are now preparing plans for the new private rooms, children's ward, fireproofing old buildings, and the construction of a maternity ward, cost of the latter to be defrayed from the bequest of the late Mrs. Edgerton.

"The campaign did much to win more closely the hearts of the people of Plainfield to our hospital, and there should be in the future, more than ever before, a determined effort on the part of the Board of Governors to so administer the affairs of the institution as to merit the highest approbation on the part of the community. This can only be obtained by self-sacrificing effort so that those who have occasion to accept the service which the hospital offers will find its administration such as to insure the best medical and surgical skill and such thoughtful and intelligent care as to make apparent to all the great good which is being accomplished.

"I desire to express my appreciation to the members of the Board of Governors, the Women's Auxiliary Board, and the medical staff for their faithful work during the past year and to thank all who have given aid, either in personal service, money or other gifts, thereby making it possible for Muhlenberg Hospital to have accomplished so much towards the relief of the sick and suffering."

FIRST BAPTIST G. P. S. HOLDS BERRY FESTIVAL

The Young People's Society of the First Baptist church gave a strawberry and ice cream festival on the lawn adjoining the church, last night. The affair was arranged for the purpose of raising money with which to purchase a typewriter for Miss Stella Relyea, a missionary in China, and about $40 was realized.

Miss Hattie Demler was the chairman of the affair, the general committee comprising Harold Robins, Sidney Mackey, Hollis Cubberley, Heber Cubberley, Miss Ruth Day and Miss Helen Armstrong. Miss Marie Fountain and Miss Ruth Day had charge of the cake table, Miss Marguerite Lee and Miss Marjorie Cubberley the candy table; John Perry, Mrs. Louis Matlack and Miss Leora Henry the rose garden; Hollis Cubberley and Miss Marjorie Cubberley the "clipping" table; Miss Helen Armstrong and Miss Lillian Teeter the lemonade and Miss Lillian Fountain the tables. The waiters were in charge of Robin Brown.

Children's Day will be observed at Warren chapel next Sunday morning at 11 o'clock. There will be infant baptism.

The Junior Endeavorers of Trinity Reformed church will hold a social at the church this afternoon. The closing exercises will be held on Wednesday, June 19.

PLAINFIELDERS ATTEND BAPTIST ASSN. ANNUAL

There was a delegation of more than twenty people from the First and Park Avenue Baptist churches in attendance at the annual meeting of the East New Jersey Baptist Association held in the Mt. Pleasant Baptist church, Newark, yesterday. An interesting program was provided for the morning and afternoon sessions and luncheon was served at noon.

Among those from Plainfield at the meeting were: Mr. and Mrs. Arthur M. Harris, Mrs. Harold Serrell, Mrs. George H. Robins, Mr. and Mrs. Frank W. Jones, Mr. and Mrs. Robert W. Barnes, Miss Jennie E. Whitney, Rev. Dr. Philip B. Strong, Mr. and Mrs. James L. Manning and Oliver B. Leonard.

STRAWRERRY FESTIVAL TO HELP CHURCH CLEAR DEBT

The Loyal Band Class, No. 24, of Trinity Reformed church, of which Henry Seader is the teacher, held a successful strawberry and ice cream festival at the church last night. The affair was held for the purpose of raising the band's proportion toward liquidating the church debt, and it is believed that the profits will amount to about $30.

The Sunday-school room, where the festival was held, was attractively decorated in green and white crepe paper and flowers. The entertainment and reception committee comprised Henry Seader, chairman; Mrs. A. B. Coles, Mrs. William Smith, Mrs. Howard Alleger. During the evening there were duets by Miss Gertrude Schleif and Miss Elvira Hoerster, Miss Louise Seader and Miss Laura Smith; also cornet solos by Miss Dorothy Seader and selections by a quartet comprising Thomas Connelly, Edward Harding, Fred Miller and William Tunison.

The other committees in charge were as follows:

Social, Mrs. William Tunison, Mrs. William Trembath, Mrs. William Pangborn, Mrs. Chauncey F. Colthar, Mrs. Henry P. Seader; Decorating, Miss Mamie Koller, Mrs. Edgar F. Sheppard, Mrs. William Pangborn, assisted by the class; ice cream booth, Mrs. Wakefield, Mrs. William Trembath, Mrs. William Kriney, Mrs. Higgins; cake booth, Mrs. Henry P. Seader, Mrs. William Wyman, Mrs. Edgar F. Sheppard, Mrs. Harry Davidson; candy booth, Miss Mamie Koller, Mrs. Harry Kenyon, Mrs. William Pangborn, Mrs. Stephen Stover; lemonade, Mrs. Arthur Stevens, Mrs. Chauncey F. Colthar, Miss Nita Rose and Mrs. William Latourette. The waitresses were young girls from the Sunday-school.

$1.50 Mauch Chunk Excursion next Sunday, June 16, via New Jersey Central. Leave Plainfield 9:18 a. m. 6 12 2 t-f

—Neuman Bros. will have for tomorrow's trade a large and choice assortment of fancy Jersey strawberries for canning.

PRESS CLASSIFIED COLUMNS

Plainfield's Greatest Want and Exchange Market

COPY RECEIVED UNTIL 2 P. M. DAILY

One cent a Word for first insertion, one-half a cent a word for each subsequent insertion of the same advertisement for less than one month. Fifty cents a line, (six words) for one month. DOUBLE CHARGE FOR CAPITALS. NO ADVERTISEMENT RECEIVED FOR LESS THAN 10 CENTS.

The Plainfield Daily Press cannot give information regarding advertisements for which answers are to be sent care of the Press. Persons replying to office addresses must mail or leave written answers as stated in advertisement.

Y. W. C. A. HOLDS CHARMING FESTIVAL ON ITS LAWN

Under the auspices of the Silver Bay Club of the Young Women's Christian Association a very enjoyable lawn festival was held yesterday. Daisies and paper lanterns formed the scheme of decorations, converting the lawn and veranda into a fairyland scene.

There was a large attendance. A number of beautiful stereopticon views of scenes at Silver Bay were shown in the gymnasium, and explained by Mrs. Frederick Mead. Next followed a very delightful exhibition of folk dances on the lawn given by the girls of the gymnasium class in costume.

Other interesting numbers were songs by Mrs. Konnelly and Mrs. W. Mowyer in costume, and monologues by Mrs. Maxwell E. Perkins.

Of course, there were the ice cream and other refreshments. The proceeds will be devoted to defraying the expenses of the Y. W. C. A. delegates to the Silver Bay conference on July 1.

T. A. Moore
UNDERTAKER
612 E. Sixth St.
TEL. 741-R

A. M. RUNYON & SON,
UNDERTAKERS.
402 Park Avenue. Telephone No. 40.
Office open day and night.
Office of Hillside Cemetery.
New York office—50 Great Jones St.
Tel. call 3345-Spring.
New York Embalmers License—1220.
New York Registered Licensed Undertaker No. 315.

Established 1872.
P. CASEY & SON,
UNDERTAKERS AND EMBALMERS
Office 116 Park Ave., Tel. 884-W.
Res. 417 W. 3d St. Tel. 903-R. Office open day and night. N. Y. office 10 E. 22d St., Tel. 2094-Gramercy.

L. L. MANNING & SON.
STEAM GRANITE WORKS.
Corner Central Ave. and West Front St.
Opposite First Baptist Church.

DIED.

HOWLAND—On Tuesday, June 11, 1912, at the residence of her son, W. W. Howland, 76 Rockview avenue, in the 91st year of her age, Catharine Felter Howland, widow of Capt. Wm. Howland.

Funeral services private. Interment in Sleepy Hollow cemetery, Tarrytown, N. Y. 6 12 2

HELP WANTED—MALE.

LATHE hands wanted for night work; good wages and steady work. Spicer Mfg. Co. 6 7 5

WANTED—First class, experienced stenographer; young man; quick on typewriter and accurate at figures. Saurer Motor Cars Co., Plainfield. 6 10 3

STENOGRAPHER and typewriter, with practical experience. Address Box G., care Press. 6 11 2

WANTED—5 salesmen for Saturdays. Apply M. Abrams. 6 11 2

CARPENTERS wanted. 423 John street. 6 3 1mo

EMPLOYMENT AGENCIES.

MURRAY'S Employment Registry office has removed from 226 East Front street to 326 West Front street, near Grove, at Murray's auction rooms; 'Phone 666. 5 17 tf

CENTRAL Employment Registry, moved to 510 Watchung avenue, near Neuman's grocery store; good help wanted for good places, city and country. Telephone No. 531-J. 6 5 1mo

EMPLOYMENT Agency, Mrs. Keller, 22 Somerset place, the oldest and most reliable (all nationalities). 'Phone 1724. 7 1 tf

ROOMS AND BOARD WANTED.

WANTED—2 rooms and board on the Watchung Mountains for a lady and her children. Address Board, care Press. 6 11 3

REAL ESTATE AGENTS.

REAL ESTATE for sale, rent and exchange. Insurance in strong companies at lowest rates; money loaned on real estate. Thickstun & Emmons, 197 North avenue. tf

HELP WANTED—MALE AND FEMALE.

WANTED—Immediately, experienced butler; also cook. 415 West Seventh street. 6 10 3

HELP WANTED—FEMALE.

NAT LEVY & CO., employing 200 people on ladies' muslin underwear, have room for 50 more at once; clean, light, steady work; best pay; good opportunity for girls to learn a trade. Apply Nat Levy & Co., Rink building, Plainfield. 5 21 tf

WANTED—Competent cook and laundress; colored. Call 717 Watchung avenue. 6 7 tf

WANTED—Colored girl as chambermaid and to assist in waiting. Apply Jewett, 1000 Central avenue. 6 5 tf

WANTED — Pressers. Schiller Bros., 320 West Front St. 6 10 6

WANTED—Salesladies for steady positions; also salesladies over 16 years of age for Saturday afternoons and evenings. Apply F. W. Woolworth Co.'s 5 and 10 cent store. 6 10 3

WANTED — Experienced cloak saleslady; permanent position for the right party. Adelberg, East Front street. 6 12 2

WANTED—Housekeeper; middle-aged woman (white). Call evenings, 219 Lee place. 6 10 3

WANTED—2 girls. Apply M. Abrams. 6 11 2

WANTED—Girl to work in store. Call 112 West Front street. 6 11 3

WANTED—Second girl; white; two in family. Rogers, 955 West Seventh street. 6 12 tf

WANTED—Green Polish girl for general housework. Address C. W., care Press. 6 12 3

WANTED—Skirt and waist hands; also an apprentice. 175 East Front street. 6 10 3

SITUATIONS WANTED—FEMALE.

FIRST-CLASS dressmaker wishes engagements by day, after middle of June; highest references through Y. W. C. A., Brooklyn, N. Y. Address Advertiser, O. E., 192 Adelphi street, Brooklyn, N. Y. 6 11 6

FAMILY leaving town wishes to place good maid for general housework. Call or write, Hoefler, Box 56, Scotch Plains, N. J. 6 10 2 m-w

EXPERIENCED laundress wants washing at home or out Wednesdays and Thursdays. 206 Grove street. 6 11 3

COLORED woman wants position as chambermaid and waitress, or general housework in small family. 643 West Third street. 6 11 3

SITUATIONS WANTED—MALE.

COMPETENT man wants position as chauffuer; eight years in one family; best of reference. Address W. L., care Press. 6 10 3

POSITION wanted by colored man as butler in private family. 305 Plainfield avenue. 6 11 3

WANTED—A situation for an experienced coachman, highest personal references given by his present employer, A. L. Otterson, 1333 Evergreen avenue. 5 22 tf

ROOMS AND BOARD.

COLONIAL cottage, large rooms, extension piazza, bath, piano, home cooking and baking; $7 to $10. Miss Anna R. Hackett, Annandale, N. J. 6 3 1mo

PRIVATE dining room and table board for family. 602 Madison avenue. 6 4 tf

PLEASANT furnished front room to let, in private family. 230 East Fifth street. 6 6 6

TWO or three furnished rooms, all improvements. 243 Somerset street. 6 6 tf

TO LET—Comfortably furnished rooms; improvements; centrally located; $1.25 up. Address Central, care Press. 6 12 3

TWO furnished rooms and board; home privileges; terms moderate. M. A. Brown, No. 2 Washington avenue 5 16 tf

TWO large desirable rooms, with board. Mrs. Williams, 137 Crescent avenue. 4 3 tf

AUTOMOBILES FOR SALE.

FOR SALE—Babcock electric victoria, 1909 model; good condition; no reasonable offer refused. Apply 732 West Eighth street. 6 12 3

WANTED—MISCELLANEOUS.

$1,700 WANTED at once; will give $100 bonus and first mortgage. Address P. O. Box 757. 6 12 4

OLD feather beds bought. Send postal, W. Hansen, Box 181, Elizabeth, N. J. 6 4 1mo

MISCELLANEOUS.

IF YOU NEED something to build you up, get a bottle of Tonic Hypophosphites at Nagle's Pharmacy. Good spring medicine. 2 29 tf

STORE your furniture with the Plainfield Storage Company; reasonable rates. Orders left for moving vans. Nagle's, Front and Grove Sts. 1 18 tf

H. H. BUTLER, D. V. S.—Pet animals a specialty. OFFICE AT WM. T. CAMPBELL'S, 108 Somerset street. 'Phone 230. Hospital for dogs. (Cut out for reference.) 1 8 tf

MRS. BONY—Street dresses and evening gowns; makes a specialty of separate waists. 417 East Fifth street, Plainfield. 5 22 1mo

CITY Garbage Collector, Herman Zeiger, New Dunham road, Metuchen, N. J., R. F. D. No. 1. All work done in a sanitary way. 6 4 1mo

RIDING lessons; fine saddle horses to hire; horses boarded; exchanged. Riding School, 775 Kensington avenue. 'Phone 194. 1 8 tf

FOR SALE.

FOR SALE—Park & Polard poultry feed, the originators of dry mash feed, lay or bust. F. E. Sowden, 736 South avenue; 'Phone 1096-R. 6 6 1mo

FOR SALE—Wireless outfit; moderate price. Apply 506 West Seventh street. 6 12 2

FOR SALE — 6-year-old sorrel combination horse, new driving harness and Brockway buggy. R. J. Harrigan, 929 South avenue. 5 27 tf

FOR SALE—5 piece parlor suit; good condition. Apply at R. L. Pierce's, New Market. 6 10 3

FOR SALE—Surreys, buggies, wood wagons and business wagons; also harness at bargain prices. W. J. Conroy, 177 Somerset street, North Plainfield. 5 13 tf

FOR SALE—Cheap, four quart ice cream freezer, in good condition. Address Cream, care Press. 6 11 3

FOR SALE—Top soil, gravel and filling-in stuff for sale. Apply D. F. Dugan, 511 East Seventh street; 'Phone 475-W. 4 1 tf

FOR SALE—Twenty-foot launch; cushions and complete equipment; used two seasons only; cheap for cash. 156 Westervelt avenue. 6 11 3

FOR SALE—Gas stove oven, china kiln, set bedroom furniture, and carpets. 822 Second place. 6 12 tf

CHICKENS for sale at a bargain price. Macky Greenhouse, Tompkins avenue. 6 10 3

FOR SALE—Confectionery, cigar, tobacco store; newspaper route; good bargain if sold at once. Wm. A. Nelson, Highland Park, New Brunswick, N. J. 6 12 6

SOUND and strong horses; good for delivery purposes; ten years old; bargain; must be sold quickly because of lack of stable room. Call 748 Woodland avenue, livery stable. 6 12 tf

FOR SALE—Three hives of bees. 32 Jackson avenue, North Plainfield. 6 11 6

FOR SALE—Pony, 12 hands, with runabout, russet harness, saddle and bridle; pony 14 hands, cart and harness; several business horses, also small Shetland pony. Apply 775 Kensington avenue. 6 10 3

HORSE for sale. Ed. Martin, 418 East Third street. 6 10 3

FOR SALE—Profit-sharing bond at rate of fifty per cent. earnings of money invested and a guarantee of interest at 5%. I have paid 20 months or $200, and will sell for $190 cash. Apply C. C., care Press. 3 27 tf

REAL ESTATE FOR SALE.

FOR SALE—8-room house, all improvements; lot 50x150, near Netherwood station; also 6-room house, near Clinton avenue station; bargain to quick buyer. Edward Marshall, 1222 Clinton place. 6 11 3

$100 CASH, $10 monthly buys 6-room house; $200 cash, $12 monthly, 7 room house; right from owner. P. O. Box 757. 6 12 4

CHOICE LOT for sale—Berkeley avenue, Netherwood; 95 foot front by about 235 deep. R. I. Richardson, Westfield, N. J. 'Phone 66-J. 10 8 tf eod

FOR SALE—A few choice lots on Union street; the cheapest lots in Plainfield for the money. J. T. Vail. 7 19 tf

FOR RENT.

FOR RENT—6-room apartment at 1229 East Second street; every modern improvement; an exceptional bargain; worth investigation. Owner on premises. 5 21 tf

TWO apartment houses to let, improvements; centrally located; newly papered and painted. Apply Neuman Bros. 5 23 tf

TO LET—Apartment, 306 East Front street, first floor; 5 rooms; all improvements. 6 1 tf

TO LET—Four and five rooms, in new house; all improvements. 423 John street. 6 3 1mo

ROOMS to let; improvements; 434 Watchung avenue. F. M. Masker, 440 Watchung avenue. 6 4 tf

TO LET—House, 37 Grove street; all improvements; from July 1. Apply Manning's Marble Works. 6 4 tf

FOR RENT—Desirable offices in Marsh building. Apply Room 3. 6 4 1mo

TO LET—New 4-room apartments, 1349 to 1355 South Second street; rent $10.50 and $11 a month; city water. John Herrman, 411 Somerset street; 'Phone 70-J. 6 7 1mo

TO LET—An up-to-date store in the main street of Dunellen, suited for an upholstery and furniture business; also two apartments in the same building. Apply to Frank Linke, 227 West Front street. 6 11 tf

RESIDENCE, in fine neighborhood, East Ninth street, near Park avenue. J. Manley, 321 Park avenue. 6 12 tf

TO LET—Flat, 6 rooms, all improvements. 107 Somerset street. 6 12 3

FOR RENT—House, 6 rooms and bath; $22. Address Charles E. Neier, Plainfield. 6 12 3

FOR RENT—6 rooms and bath, 149 East Fifth street. Inquire next door. 5 7 tf

TO LET—7-room house; all improvements. 433 East Fifth street. 6 12 3

TO LET—Four rooms, all improvements; second floor; suitable for young couple. Apply evenings, 728 East Sixth street. 6 8 6

TO LET—Five rooms and bath; all improvements; heat furnished; $18. 537 West Fifth street. 5 29 tf

TO LET—Two five-room flats, 40 Harmony street. Apply 18 Craig place. 4 29 tf

FOR RENT—To small respectable colored family, house of 6 rooms on Westervelt avenue, near Mountain. Apply J. V. E. Vanderhoef, at Woodhull & Martin Co. 5 8 tf

TO LET—4 and 5-room apartments; with all improvements, except heat; rent $17 and $18. M. F. Gans, 142 North avenue. 2 8 tf

MONEY TO LOAN.

MONEY TO LOAN on bond and mortgage. Mulford, opposite depot. 12 28 tf

TITLES abstracted for purchasers of real estate and bond and mortgage loans. Chas. J. McNabb, 209 North avenue. 2 18 tf

MONEY TO LOAN on bond and mortgage. Charles L. Moffett, attorney, Woodhull & Martin building. tf

MONEY TO LOAN on bond and mortgage. J. T. Vail. 5 9 tf

MORTGAGES placed on good security. Francis J. Blatz, First National Bank Building. 8 21 tf

$25,000 TO LOAN at 5 per cent. in sums to suit, on good mortgages. Elston M. French, 171 North avenue. 9 19 tf

FOR SALE OR TO LET.

HOUSE for sale or to let. No. 5 Codington avenue. 6 10 tf

FOR SALE OR TO LET—Seven-room house; city water, gas, toilet; 1520 West Third street. Apply 32 Jackson avenue. 6 11 6

TO SELL OR RENT—House, ten rooms and bath, one block from Front or Somerset trolley. Apply E. M. French, North avenue. 5 9 tf

LOST AND FOUND.

LOST—Monday, gold seal ring, two small sapphires on sides; date inside. Return to 900 Park avenue. 6 11 2

FOR SALE OR EXCHANGE.

FOR SALE OR EXCHANGE—Fine house and barn; Summit. Opportunity, Press office. 6 12 3

SPORTS OF ALL SORTS

BASEBALL.

Results of Games Played In National, American and Other Leagues.

NATIONAL LEAGUE.

At Brooklyn: R. H. E.
Pittsburgh .3 0 1 3 1 1 6 1 0—16 16 2
Brooklyn ..0 2 0 1 0 0 0 1 0—4 9 7
Batteries—Hendrix and Kelly; Knetzer, Kent and Miller. Umpires—Owens and Brennan.

At Boston: R. H. E.
Boston ..0 0 0 1 0 0 0 0 0—1 2 8 1
St. Louis 0 0 0 1 0 0 0 0 0 0—1 10 1
Batteries—Perdue and Kling; Willis, Harmon and Bresnahan. Umpires—Klem and Bush.

At Philadelphia: R. H. E.
Phil'phia ...2 0 0 0 0 2 0 1 *—5 14 3
Cincinnati .0 0 1 0 0 2 0 0 0—3 5 3
Batteries—Curtis and Dooin; Humphries and McLean. Umpires—Eason and Johnstone.

At New York: R. H. E.
New York..0 0 0 2 0 0 2 4 *—8 12 1
Chicago ...0 0 0 2 0 1 0 0 0—3 10 1
Batteries—Ames, Mathewson and Meyers; Lavender, Reulbach and Archer. Umpires—Finneran and Emslie.

STANDING OF THE CLUBS.

	W.	L.	P.C.		W.	L.	P.C.
New York	35	8	.814	Phila'phia	19	22	.463
Chicago	25	19	.568	St. Louis	22	28	.440
Cincinnati	26	22	.542	Brooklyn	14	28	.333
Pittsburg	23	20	.535	Boston	15	32	.319

AMERICAN LEAGUE.

At Chicago: R. H. E.
New York..0 0 5 0 1 0 0 0 0—6 10 1
Chicago ...0 1 1 0 0 0 1 0 0—3 9 1
Batteries—Warhop and Sweeney; White, Block, Sullivan and Kuhn. Umpires—Dineen and Sheridan.

At Detroit: R. H. E.
Wash'ton ..0 0 0 0 0 0 0 0 3—3 4 1
Detroit ...0 1 0 0 1 0 0 0 0—2 7 0
Batteries—Groome and Henry, Cashion and Williams, Johnson and Ainsmith; Dubuc and Onslow. Umpires—Evans and Westervelt.

At St. Louis: R. H. E.
Boston ....1 0 0 0 0 0 0 2 1—4 12 1
St. Louis ...0 0 0 0 0 0 0 0 0—0 5 0
Batteries—Hall, Nunamaker and Carrigan; Lemilton and Kritchell. Umpires—O'Loughlin and Egan.

At Cleveland: R. H. E.
Phil'phia ...0 0 0 3 0 0 5 0 0—8 13 2
Cleveland ..4 0 0 0 0 0 3 0 0—7 10 0
Batteries—Morgan, Plank and Thomas; Kaler, Baskette and Easterly. Umpires—Connolly and Hart.

STANDING OF THE CLUBS.

	W.	L.	P.C.		W.	L.	P.C.
Boston	31	18	.633	Detroit	25	26	.490
Chicago	31	20	.608	Cleveland	23	24	.489
Wash'ton	29	21	.580	New York	16	29	.356
Phila'phia	24	20	.545	St. Louis	14	35	.286

INTERNATIONAL LEAGUE.

At Baltimore: R. H. E.
Baltimore ..5 0 0 2 1 1 2 0 *—11 16 1
Jersey City 0 0 0 1 0 0 2 0 2—5 9 2
Batteries—Walker and Bergen; Kilally and Benis.

At Providence: R. H. E.
Providence .0 0 2 0 0 2 0 1 *—5 11 0
Newark ....0 0 0 0 0 0 0 0 0—0 4 2
Batteries—Sline and Wilson; McGinnity and Ryerson.

At Rochester: R. H. E.
Rochester ..1 0 2 0 0 2 0 0 *—5 5 1
Montreal ...1 0 0 0 0 0 0 0 2—3 10 4
Batteries—Hughes and Jacklitsch; Ackers and Pierce.

Second game: R. H. E.
Montreal ...0 0 0 1 0 0 0 2 0—3 7 3
Rochester ..0 0 0 0 1 1 0 0 0—2 8 2
Batteries—Mattern and Murphy; Jones and Blair.

At Buffalo: R. H. E.
Pro .0 1 0 2 0 0 0 0 0 0 0 0 0 0 0 1—4 13 5
Bfo .2 0 1 0 0 0 0 0 0 0 0 0 0 0 0—3 15 4
Batteries—Rudolph and Curtis; Beebe and McAllister.
Second game called off.

STANDING OF THE CLUBS.

	W.	L.	P.C.		W.	L.	P.C.
Rochester	29	15	.659	Newark	20	25	.444
Jersey City	26	20	.565	Toronto	19	24	.442
Buffalo	22	17	.564	Montreal	18	26	.409
Baltimore	23	21	.523	Providence	17	26	.396

NEW YORK STATE LEAGUE.

At Elmira:	R.	H.	E.
Elmira	6	10	3
Albany	5	7	2

At Binghamton:	R.	H.	E.
Binghamton	1	2	0
Troy	0	3	2

At Wilkesbarre:	R.	H.	E.
Wilkesbarre	7	5	2
Utica	6	12	4

At Scranton:	R.	H.	E.
Scranton	6	8	3
Syracuse	5	8	0

STANDING OF THE CLUBS.

	W.	L.	P.C.		W.	L.	P.C.
Utica	23	17	.575	Bing'ton	20	21	.488
Troy	24	18	.571	Syracuse	19	22	.463
Elmira	22	18	.561	Albany	17	23	.425
W'barre	21	20	.512	Scranton	15	23	.395

Tristate League.

At Harrisburg—Harrisburg, 7; Altoona, 4.
At Johnstown—Johnstown, 7; York, 6.
At Wilmington—Wilmington, 1; Lancaster, 0.
At Trenton—Trenton, 6; Allentown, 5.

LEAGUE GAMES TODAY.

National.
Chicago at New York.
Pittsburgh at Brooklyn.
Cincinnati at Philadelphia.
St. Louis at Boston.

American.
New York at Chicago.
Philadelphia at Cleveland.
Washington at Detroit.
Boston at St. Louis.

International.
Newark at Providence.
Jersey City at Baltimore.
Montreal at Rochester.
Toronto at Buffalo.

Y. M. C. A. PLANS BIG MEET FOR ATHLETES

Local Amateurs Will Have Chance to Win Honors on Independence Day.

A meeting of the newly formed athletic association was held in the Y. M. C. A. parlors last evening to arrange the final details for the field and track meet to be held under the auspices of the Y. M. C. A. on July 4th. Parker Field has been obtained for the occasion and a competent corps of officials has been decided upon.

Those present at last night's meeting displayed much enthusiasm and the event will, without doubt, surpass anything of its kind that has ever been held in this city. The promoters who are working zealously to bring about its success are E. C. Ostlin, John Fritts, A. L. Conant, Franklin Newell and William Peacock.

The events have been classified as follows: 100 yard dash (novice), 220 yard dash (open), 440 yard run (handicap), 880 yard run (open), one mile run (handicap), 12-lb shot-put (open), running broad jump (open), and running high jump (open), base running (open), one mile relay, 4 men, (open), one mile relay, 4 men, (closed to Manufacturers' Baseball League), tug of war (closed to Manufacturers' Baseball League), tug of war (closed to factories), discus throw.

There will be handsome prizes for first, second and third places in each event and a nominal entry fee of twenty-five cents will be levied on each contestant.

All entries must be in the hands of Mr. Ostlin at the Y. M. C. A. not later than June 29. He will be glad to furnish any further information on the subject upon request.

RUNS SCORED IN TWO BIG LEAGUES.

NATIONAL	Sat.	Sun.	Mon.	Tues.	Wed.	Thurs	Fri.	Total
New York	6	..	8	8				22
Brooklyn	2	..	1	4				7
Boston	1	..	11	2				14
Philadelphia	5	..	10	5				20
Chicago	10	..	9	3				22
Cincinnati	2	..	1	3				6
Pittsburg	3	..	0	16				19
St. Louis	6	..	3	1				10

AMERICAN								
New York	0	1	5	6				12
Philadelphia	1	11	6	8				28
Boston	8	9	3	4				24
Washington	7	4	7	3				21
St. Louis	2	2	2	0				6
Cleveland	1	2	3	7				13
Chicago	1	2	1	3				7
Detroit	1	3	3	2				11

William Doud, of the Plainfield-Union Water Company office, who underwent an operation at Muhlenberg Hospital a few days ago, is improving and hopes to return home soon.

—Great business getters—Press adve

BULL RING ANTICS

Mexican "Sport" as Viewed Through American Spectacles.

TACTICS OF THE TOREROS.

They Were Better Runners Than Fighters and Displayed More Cowardice Than Bravery—Mirth That the Natives Couldn't Appreciate.

"Thank you, Aguirre, but I hardly think I want to see one of your bullfights. I have heard enough about them to make me sick of the thought." I had seen every other kind of fight, from messenger boys up to bull moose and buffalo, and Aguirre felt that I would forever regret it if I left Mexico without at least once witnessing the national sport.

I reluctantly consented to accompany him, and after our dinner, instead of taking the usual siesta, we went to the ring. I had often read the stories of such fights, and after the series of three had been finished I wondered if any writer had ever taken the trouble to describe the ridiculous and funny stunts that crop out during the course of the fights.

The first bull that was released went through the ordinary course of sprouts, first goring a broken down race horse which had seen service on many of the tracks in the States and was used in the bull ring only because he was a thoroughbred. Finally the bull was put to death by a stab between the shoulders, which paralyzed his spine.

The second entrant was a little black fellow full of fire, which had been especially raised on the big ranch of Governor Tirazzos. Between the toril (pen) and the ring there was a short alley, just wide enough to allow the bulls to get through without rubbing the hair from their flanks. Leaning over the boards which formed the sides of the passageway was a Mexican negro, who, when the little bull was shoved out of the toril, jabbed a fishhook "barbo" into his left shoulder, which maddened the animal to such an extent that he hardly knew which way to turn, so eager was he to locate his enemy.

The crowd at this time was going mad and from all sides could be heard frantic cries of "Cobardo, podrido, putrefaccion" (coward, rotten, rottenness), and "El toro es muerto" (the bull is dead). On the contrary, he was very much alive and showed it a few moments later. After he was chased into the toril the torero, whose name was Albertis, appeared before the president's box, as is the custom when a failure is made, to explain himself and ask for another chance before he was condemned. The opportunity was given, and the result was only a repetition of the former attempt, except that the bull was prevented from catching him by helpers who were armed with long pikes and prevented the beast from scaling the fence.

Springing ten or a dozen yards toward the center of the ring, the frenzied creature stopped short, spread his front feet out as far as he could and madly pawed the ground. In his shoulder the wicked barb still stuck, and to it were fastened a big yellow rosette and a half dozen red streamers trailing the ground.

Presently a volunteer novice torero (bullfighter on foot) jumped over the fence on the north side of the ring and advanced a few feet toward the defiant bull. One flaunt of the torero's red bandera (banner) and the bull became a demon. With head down he rushed at the novice, who meanwhile had lost his nerve, for he stood quaking with fear when he should have been advancing to meet the onrushing animal. When the latter was only twenty yards away the volunteer dropped the bandera and espada (sword) and put for the fence as fast as he could go. The fence was about four feet high, and the torero cleared it in a straightway dive.

The poor bull was not so fortunate, although he was game enough to attempt the fence in his mad effort to catch his tormentor. He landed on top of the boards and stuck there, with his hind legs in the air, until he was released by some attendants who ventured from the other side of the ring.

I took a heap of fun out of the antics of my little hero, the bull, and was having a good laugh all to myself while the mob was going wild with disgust at the cowardice of Albertis when Aguirre advised me to suppress my mirth or there would be trouble for both of us.

When order was restored the little black bunch of muscle, brawn and grit was brought into the inclosure for the third time, but it took the efforts of two toreadors (bullfighters on horseback) and a professional foot fighter to beat him, and his defeat was then due only to the fact that he was exhausted.

Aguirre told me that it was bad form in Mexico to laugh at anything in a bullfight but the death of the bull, but I remarked to him that in all America he would not find a gringo who would not instantly grasp the funny side of that particular bullfight and carry it home so that others might laugh too.—Denver Republican.

THIS MINOR LEAGUER POSSESSED NERVE.

A minor leaguer who is under reserve to the St. Louis Browns wrote as follows to Owner Hedges: "Dear Sir—I need $400 before the season opens," etc. Hedges promptly replied: "Dear Sir—I need $4,000. Will give you 10 per cent to raise it." The incident is closed.

The Scrap Book

Good Reason.

Daniel Kennedy, the New York auctioneer, was talking about a collection of French snuffboxes that had sold too low.

"You ask why the owner sold them so low?" said Mr. Kennedy. "Well, he sold them low because he had to. Poverty compelled him. It is like the story of the little boys with the green ribbons in their coats. The schoolteacher interrogated these little boys to see what their knowledge of Irish history amounted to.

"'Patrick,' she began, 'why are you wearing a green ribbon today?'

"'Because it's the anniversary of the great and good St. Patrick, ma'am.'

"'Very well. And you, Michael, why are you wearing a green ribbon?'

"'Because St. Patrick is Ireland's patron saint, ma'am, and green is Ireland's color.'

"'Good! And now, Solomon Eckhardstein, tell us why you in your turn are wearing a green ribbon?'

"'Because, ma'am, Pat and Mike and Denny said they'd bust me snoot if I didn't.'"—Washington Star.

Smile.

Smile when luck is breaking wrong.
Chant a snatch or two of song.
Cheerfulness will keep you strong
Where discontent will fail.
Yours is not the hardest lot
Make the most of what you've got.
Smile a bit, for kicking's not
A thing that will avail.

Smile though dark and long the day,
Knowing it's the only way
You can win out in the fray
And conquer adverse luck.
If you wear a smile of cheer,
Push ahead and persevere,
Riding rough shod over fear
And showing grit and pluck.

Let the other fellow frown
Who admits that he is down.
You may never gain renown,
But smile and life's worth while.
Laughter makes the heart beat young
The pessimist will die unsung,
But you can be a man among
Men if you only smile.

—C. P. McDonald.

Roasting a Prince.

The old Thatched House club was a favorite resort of Sheridan; the great playwright. One frosty day when he was sitting there writing a letter the Prince of Wales came in and ordered a rump steak and a bumper of brandy and water straight away. Having emptied the glass in a twinkling, he called for a second and a third and said, puffing out his cheeks, "Now I am warm and comfortable; bring me my steak."

The order was instantly obeyed, but before his highness had eaten the first mouthful Sheridan presented him with the following impromptu:

The prince came in and said 'twas cold,
Then put to his head the rummer
Till swallow after swallow came,
When he pronounced it summer.

—From "London Clubs, Their Histories and Treasures," by Ralph Nevill Stokes.

—It's the untidy girl whose shoes are always coming untied.

FIREMEN NOT TO FIGHT TO KEEP THEIR HORSES

Summit, June 12.—Despite the contention of the members of Chemical Engine Company that the team of horses now being used by Union Hose Company is the property of the members of the Chemical company, Common Council will sell the horses after the arrival of the new automobile hose wagon next week. This apparatus is to be placed in the headquarters of Union Hose Company, thereby doing away with the present horse-drawn hose wagon.

City Solicitor Corra N. Williams, however, takes a different view of the matter and has advised Common Council that the money with which the company purchased the horses and the apparatus which was replaced by the auto apparatus was contributed by citizens with the intention that such property was to belong to the city and not to the fire company.

While the firemen are somewhat nettled over the decision of the city solicitor, they say they will take no further action.

It is expected the new auto hose apparatus to be used by Hose Company No. 1, and which is equipped with a pump that will throw 500 gallons of water per minute in case of a low water pressure, will reach this city about June 21. The auto chemical engine, which has been converted into a hose apparatus, and is to replace the present horse-drawn hose wagon of Hose Company No. 2, is expected to arrive here about the same date. With the arrival of the new apparatus the hook-and-ladder company will be the only one of the four companies to have a horse-drawn fire wagon.

HOSE COMPANY TAKES FALL OUT OF COUNCIL

New Providence, June 12.—The Borough Council came to a decided cropper Monday night when it learned, to its consternation, that its resolution, passed at a previous meeting, forbidding Hose Company No. 1 to take any of the fire apparatus out of the borough for the Fourth of July parade of the municiplities of the Passaic Valley, had no force.

Incidentally, it developed at the meeting that the new combination chemical truck, which was paid for from the proceeds of an entertainment held by the hose company, belonged to the company and not to the borough, and consequently was not under the Council's jurisdiction.

Councilman Aufermann, a member of both the Council and the company, was the man who pointed out the inconsistency of the resolution, so the Council had to content itself with forbidding the company to use any of the hose carts, whose ownership by the Council is not disputed. It was a pretty hot argument while it lasted, participated in by councilmen and members of the hose company, who were accorded the floor.

A good deal of heat was displayed in discussing the fire appropriation, the company wanting to be permitted to dispose of the money appropriated to its use as it saw fit. But an opinion from Borough Attorney Elmer L. Kingan settled the question out of hand by deciding that the power of determining the disposition of the funds rested with the Council.

The budget for the fiscal year for borough expenses was fixed at $2,000. Councilman William D. Clark reported that application had been distributed to property owners, and that no doubt the water supply would be extended to Passaic street.

PERTH AMBOY STRIKE MAY AFFECT THOUSANDS

Perth Amboy, June 12.—Spreading rapidly, the strike at the plant of the Standard Underground Cable Company has caused the suspension of work in all departments. Other concerns are involved in similar labor difficulties and in all several thousand men may be affected in the fight for higher pay.

Yesterday the laborers employed by the Atlantic Terra Cotta Company, at its local plant, walked out. There are about 200 of them, and unless they return to work very soon 800 men working as skilled terra cotta producers will be forced into idleness. The demand in each instance is for a wage increase of from ten to twenty per cent., according to the department.

Furnace men employed by the American Smelting and Refining Company, who were to take the place of the squad which worked until 3 o'clock Monday afternoon, refused to go to work. Unless a settlement is reached at once this will mean that this entire plant will be forced to suspend activity.

Despite the action of the Barber Asphalt Paving Company in meeting demands for an increase there may be trouble at its plant, as men in several departments who did not seek an advance are now considering making demands.

At the Raritan Copper Works no information was obtainable, but it was asserted that unless a substantial increase is given them the furnace men there will quit.

The Standard company employs more than 1,100 men, boys and girls. At the smelting plant a continuation of the strike longer than today will seriously affect 1,200 men. The copper works has about the same number and at the Barber plant those that remain to be dealt with number fewer than 200.

There is no organization of the cable workers, and they are looking to Arthur A. Quinn, second vice president of the Carpenters and Joiners of America, a resident of Perth Amboy, for aid. Two meetings were held, but no committee was named in response to the statement of General Manager W. A. Conner that he would listen to any demands made and hear any grievances. Mr. Conner returned Saturday from Canada, where the company is erecting a new plant, and found in his mail a demand for a nine-hour day and a fifteen per cent. increase in pay. Some of the employes, young boys, had already quit work when he reached the plant.

URGES OTHER PASTORS TO PREACH MORE "HELL"

Port Murray, June 12.—The Warren County Ministerial Union held its June meeting in the Mansfield Baptist church. Twenty pastors of the county were present.

Rev. E. A. Quimby, of Oxford, gave a sermon on "Hell." He handled the subject in an orthodox manner, and said that it was one that should be used more by the pastors, the same as any other reference in the Bible. The paper provoked a warm discussion.

Rev. Henry A. Buell, of Washington, gave an essay on "Pastoral Work." Rev. D. H. Gridley gave a review of Bishop Quayle's book, "The Pastor-Preacher." Rev. William V. Allen, pastor of the Port Murray church, entertained the guests at dinner on the lawn of the parsonage under the spreading maples.

It was the last meeting before vacation, and the annual election of officers will be held at the September meeting in the Hope M. E. church. President E. R. Tilton, of Phillipsburg, appointed as a nominating committee Rev. James Moore and Rev. B. H. Leach, of Phillipsburg, and Rev. Richardson Gray, of Beattystown.

SCHOOL BOARD'S WOES AT LEBANON TOWNSHIP

Glen Gardner, June 12.—The Board of Education of Lebanon Township is having its troubles. The board met at Beacon Academy in this place to finish hiring teachers for another year.

Several who had been engaged at a previous meeting sent in their resignation. Parents were present to protest against engaging certain teachers for the two schools in this village, and to add to the quandary County Superintendent Jason Hoffman, of Flemington, informed the board that a number of the school houses in the township had been condemned. He said that both the site and building of Mondalia Academy, at this place, had been condemned and that the only thing to do was to construct a new building upon a suitable site.

Mondalia Academy stands only a few feet from the tracks of the Central Railroad, while only a few feet in front of the building is the main street of the town, which is a part of the Clinton-Hampton road, now being macadamized. Within five feet of the building on the north runs a side street to the station, while on the south side is a large mudhole, except in very dry weather.

Situated as the village is, in a narrow glen, with half of the town in Bethlehem Township, the selection of a site is a difficult matter. In fact, the only available site is across the Spruce Run Creek in Bethlehem Township, and the only apparent way out of the difficulty seems to be to have the town incorporated and include a part of Bethlehem Township.

SEEDS DRIVE GIRLS INSANE.

Camden, June 12.—Mary Hartman, ten years old, and Anna Gross, eleven years old, when playing in Pyne Poynt Park here Sunday ate seeds of the stramonium or jimson weed. Both children lost memory and now are insane. The seed contains beladonna and atropine. The poisons failed to show on the children Sunday, and they ate heartily that night and slept, but on arising in the morning could not eat and became worse.

—Use Press want ads.

A Man Closed a Gate and Napoleon Lost at Waterloo.

His name was Macdonnel, and altho' Napoleon hurled 13,000 men at his gate the fire from the troops inside the castle kept Napoleon out. Had he won that point, Blucher and Wellington and the combined armies, would have lost. It is easy for little things to affect the larger ones.

For instance, there are thousands of dollars spent every year unnecessarily by you men of Plainfield. "Get Rothberged" and save a "five-spot" on your new Summer Suit. Let me show you the best

$12, $15, $18 and $20 Suits

in good old Plainfield.

Come in today.

ROTHBERG'S

"THINGS THAT MEN WEAR."

214 WEST FRONT STREET

NEXT DOOR TO PROCTOR'S.

FILMS DEVELOPED, ANY SIZE ROLL 10c

Developing and Printing in 24 hours

Special Price on 8x10 Enlargement and Frame $1.00 Complete

SPORTING GOOD--BASEBALL AND TENNIS SUPPLIES

Tennis Racquets Restrung

Wright & Detro Champion Tennis Balls 3 for $1.25

PAUL R. COLLIER

Film Specialist

156 E. FRONT ST. 'PHONE 51-W

CHAS. KEIDERLING
FURNITURE PACKER.
Furniture, Trunks, Pictures, China, Glass and Bric-a-Brac Packed and Crated for Storage and Shipping. Storage Rooms to Let.
Tel. 559-J. 258 E. Front St.

Hodge's Pharmacy
Y. M. C. A. BUILDING.
BELLE MEAD SWEETS.
Telephone 62.

LESSON NO. 15. BEING THE ART OF SACRIFICING

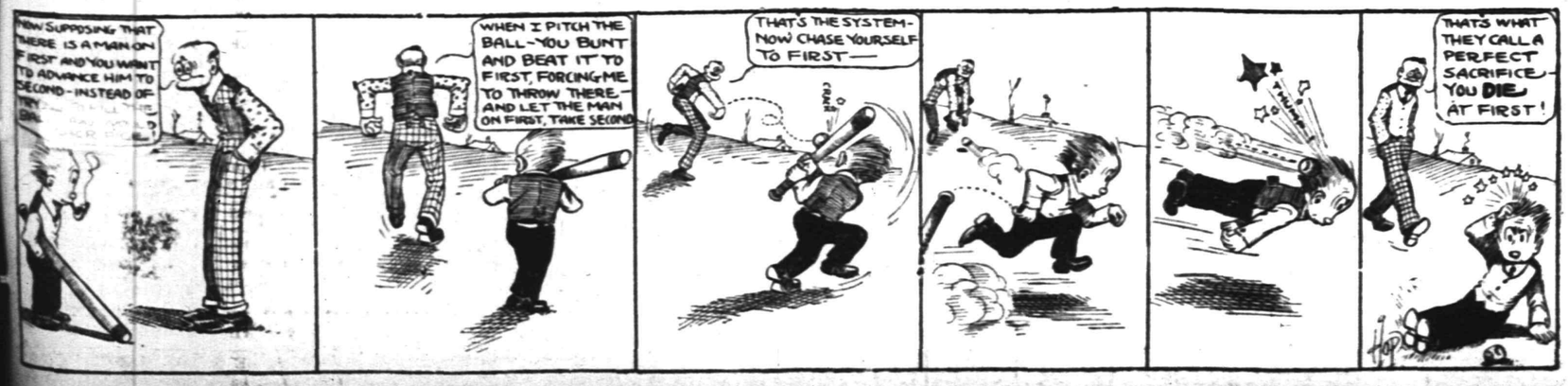

HAHNE & CO'S. MID-JUNE CLEARANCE SALE

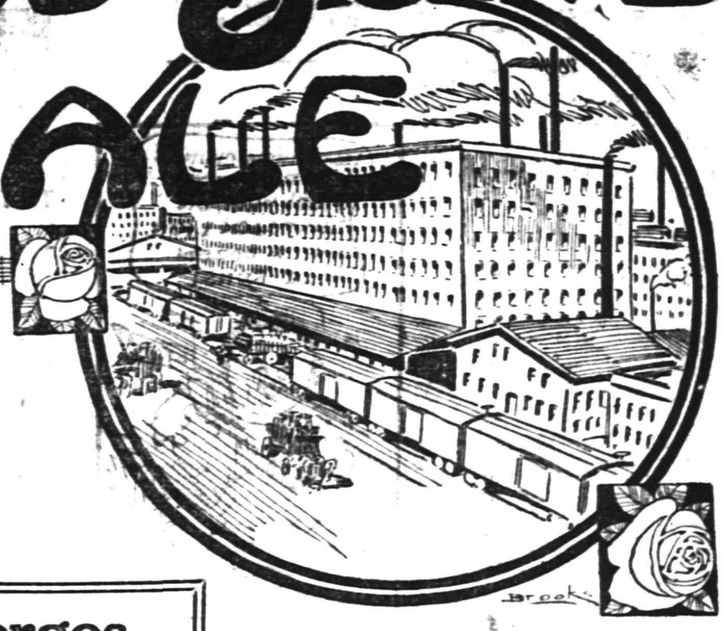

A Million Dollars
Worth of Worthy Merchandise Sacrificed in Price for 3 Days

Porosknit
Underwear for Men

50c Kinds for 25c

This is the celebrated **Porosknit Underwear** that you see advertised so much; shirts with short sleeves and drawers in knee lengths—seconds of this famous brand; imperfections are slight, yet we offer them, instead of 50c., at..... **25c**

Lingerie Robes
Unmade

Lawn and Batiste Embroidered Robes; skirts trimmed with lace and embroidery in a variety of choice designs; material for waist and sleeves with each robe; particularly desirable for graduation and commencements.

Values to $5, at..... **$2.98**
Values to $7.50, at..... **$5**
Values to $12, at..... **$7.50**
Values to $15, at..... **$10**

Embroideries

27 and 45 inch wide Swiss and Nainsook Embroidered Flouncings—new and choice designs, values $1.98 and $2.98, at **$1.25** and **$1.98** per yard

1,200 Yards French and English Serges
Made Into Stylish Suits
Worth All of $27 to Be Sold at Only $12.98

About 200 suits come to us thru an agreement with a New York suit maker to use up about 1,200 yards of his surplus short ends of the finest French and English Serges and Hairline Stripes and Mannish Mixtures. Tho there are 200 suits there are only a few of each material and they are all made in one excellent style.

The coats are in the fashionable **3-Button Cutaway Style** with mannish back, handsomely lined with self-colored messaline; the skirts are gored and have panel front and back with new invert side plait; the suits are beautifully man-tailored and are the last word in this season's styles.

Choose from navy, black, gray and tan, in all sizes for small, medium and large women—suits that would sell in the ordinary course of trade at $27; priced as a Mid-June feature at..... **$12.98**

White Dresses

All-over Embroidery Dresses, beautifully trimmed with Valenciennes and Cluny effect lace inserts; set-in sleeves; waist trimmed with embroidery; bandings lace edged; round neck; all sizes for small, medium, large and extra large women; dresses made to sell for $7; Mid-June Sale. **$4.29**

Fine Dresses at Half Price

Fifty handsome Dresses suitable for evening or semi-evening wear in both round and long lengths; made of Crepe de Chine, Chiffon, Embroidered Net, Messaline, Marquisette; full braided or embroidered bodice effects; semi and low neck effects; handsomely embroidered; braid and heavy lace trimmed; some with peplum; may be had in light blue; maise, lavender, white and other shades; value $16 to $40; Mid-June Sale price..... **$9.98** to **$19.98**

Blazer Coats
The Rage This Season

Fashion calls for the Blazer Coat for mountain and seashore, for tennis and golf, and for general outing wear, and young women are taking very kindly to them.

Here are beautiful Blazer Coats, made of silk and fine Botany Cloth, in various combinations, in the Mid-June Sale at wonderfully low prices.

$10.50 Silk Blazer Coats, **$8.35**
$6 Botany Cloth Blazer Coats, **$4.25**

One day only, or while they last.

Summer Supply Sale of Groceries Begins With The Mid-June Sale.

Wonders in Footwear
$2, $2.50 and $3 Shoes at $1.20

The Shoe Department is going to play a conspicuous part in the great Three Days' Mighty June Sale.

One of the biggest of the big shoe offerings will be this lot of **Pumps and Colonials,** including Strap Pumps and Lace Oxfords of white buckskin, white canvas, tan Russia and gunmetal, patent leather and vici kid, in a variety of the newest and most popular models, in sizes to fit all feet—**$2, $2.50** and **$3** shoes, which are to be sold at only..... **$1.20**

Other Good Shoe Values

Women's Hand Turned Rubber Heeled Hospital Shoes; value $1.75 the pair, at..... **$1.20**

Children's White Canvas Ankle Strap Pumps
Sizes 5 to 8; value 75c. at only **59c.**
Sizes 8½ to 11; value $1 at **69c.**
Sizes 11½ to 2; value $1.25 at **89c.**

Gunmetal Ankle Strap Pumps—sizes 5 to 2, $1.25 value for..... **$1**

Little Gents' Patent Leather and Gunmetal Button and Blucher Shoes; sizes 10 to 13½, regularly $2, for only.... **$1.20**

Boys' Patent Leather Shoes—lace and Blucher styles; of gunmetal and vici kid; sizes 2½ to 5½; regularly $2 for only.... **$1.10**

Shoes for Men

Men's Oxford Ties of gunmetal, patent leather and tan Russia calf; regularly **$3.50;** cut in price to..... **$1.65**

Men's Oxford Ties of gunmetal, patent leather vici kid and tan Russia; value **$5,** to be sold at..... **$3**

Banister Shoes and Oxford Ties of gunmetal and patent leathers; regular **$6** and **$7** values to go at only..... **$3.95**

Women's Stockings

High Grade Silk Stockings—pure thread silk; blacks and colors; fine **$1.75** grades **$1.35**

Thread Silk Stockings—fine gauge; blacks only; $1 grades for..... **75c**

Black Cotton Stockings—fine gauge; regular **50c.** grades for..... **35c**
Three pairs for **$1.**

Black Lisle Stockings—gauze weight; **25c.** kinds for..... **19c**

Sample Lisle and Cotton Stockings blacks, tans and colors; **35c.** to **50c.** grades for only..... **25c**

Men's Socks—lisle, cotton and silk; various styles; blacks and colors; **35c.** to **50c.** values for..... **25c**

High Grade Silk Socks—blacks and colors; fine gauge; reinforced; $1 to $1.50 grades at..... **75c**

Stamped Goods

Ladies' White Stamped Belts, 15c value at, special, each..... **7c**

Ladies' Stamped Crepe Nightgowns, regular $1 value, while they last..... **75c**

Stamped Linen Color Centre Pieces, 24-in. size, 50c values, at..... **19c**

Embroidered Scarfs, 18x36, regularly 25c each, at **19c**

Embroidered Centre Pieces—18-in. size, regular 19c value at..... **15c**

Embroidered Shams—reg. 35c, at..... **25c**

Cretonne Pillow Slips—regularly 25c, at.... **19c**

Handkerc'fs

Men's All Linen Hemstitched Handkerchiefs, value 15c., at each..... **12½c**

Women's All Linen Hemstitched Initial Handkerchiefs; box of 6; value 50c., for..... **30c**

Women's All Linen Hemstitched Initial Handkerchiefs—not every letter but mostly all represented; box of six, value $1, at..... **50c**

Women's All Linen Hemstitched Initial Handkerchiefs—two different styles of initials in box; box of six, value $1.50, at..... **75c**

30,000 Yards of Ribbons
Loom Ends and Remnants in This Sale

Over 30,000 yards of Fine Ribbons in a big variety of weaves, colors and widths; loom ends and remnants from ½ inch to 8 inches wide; in Satin Taffeta, Moire Taffeta, Plain Taffeta, Warp Prints, Dresden effects, Plaid Brocades and Novelty effects, divided into four lots, as follows:

10c. to 15c. Ribbons at only **3c.** yard.
17c. to 25c. Ribbons at only **9c.** yard.
28c. to 50c. Ribbons at only **17c.** yard.
55c. to 89c. Ribbons at only **29c.** yard.

Fine Silk Offers

$1 Foulards—Showerproof—Every piece of our exclusive designs in foulards goes in this sale at less than wholesale price: **$1 value** at..... **69c**

$1.50 Border Foulards—40-inch beautiful bordered Foulards; all silk; exclusive designs; **$1.50** value; at **69c**

$1 Natural Tan Tussah Pongee—A water-resisting pongee for Coats or Suits; a rare bargain; **$1** value for **65c**

Stripe Wash Silk for Summer Dresses—no equal; all styles; 50c value..... **35c**

$1 Tub Silks—Best Quality Stripe Tub Silks for ladies' dresses, shirtwaists or men's shirts; will launder perfectly; regularly **$1;** special at..... **79c**

36-in. Oriental Black Japanese Summer Silk; perspiration proof; Lyons dye; Regularly $1, $1.25 and $1.50; Special for this sale only **72c, 97c, 98c**

Big Cuts in Millinery

Talk about clearances—this will be the biggest kind of a clean sweep in the Millinery Store, for prices have been cut relentlessly all along the line. You may buy Trimmed Hats, Ready-to-Wear Hats, Feathers and Flowers at belittled prices.

Millinery

Greatest of all reductions in Fine Millinery, etc.

Trimmed Hats that were $4.75, at only.. **$1.50**
Trimmed Hats that were $10.50, at only **$4.00**
Trimmed Hats that were $15, at only.. **$6.50**
Untrimmed Hats that were $1.75, at only **59c**
Untrimmed Hats that were $3.95, at only **$1.45**

Feathers

Fine French Ostrich Plumes that were $4.75, at only..... **$2.95**

Sailor Hats

Trimmed Sailor Hats in the latest shapes, made by men's hatters; in black, burnt and natural straw were 95c and $1.25, at only..... **67c**

Flowers

Large assortment of Flowers, in sprays and bunches; various kinds; were 25c. to $1, at only.... **10c**

Big assortment of Flowers and Foliage in all the wanted kinds that were $1.25 to $2, at only..... **35c**

15c Snow Flake Voiles--7½c

400 Pieces 15c Snowflake Voiles—Fascinating sheer materials, in the pretty grays, tans, pinks, blues and lavenders, with flecks of white, at..... **7½c**

45c Yard Wide Colored Linens—Pure all linen Irish goods, in the best dress shades and the natural flax color, for only..... **29c**

Stacks of Wash Novelties at 6½c

12½c. Victoria Crepe Lawn—very pretty
14c. Cream Stripe Tennis Goods—very useful
16c. Near Silk Foulard—seconds; beautiful dress stuffs
} **6½c**

In dress patterns at the absurdly low price, the yard, **6½c**

AND—For this occasion only
Best American Printed Calicoes **5c**

Women's Underwear
Samples and Others

Sample Vests and Pants of Lisle and Cotton—various styles, 35c to 50c grades, in the Mid-June Sale at..... **25c**

HAHNE & CO., BROAD, NEW AND HALSEY STREETS, NEWARK.

Fame is a vapor
Popularity an accident,
Riches take wings,
Those who cheer to-day
Will curse to-morrow;
Only one thing endures
—CHARACTER.

The Character of
Bartholomay
Rochester
Beer or Ale
has endured for over 60 years. Order a case for your home and you'll quickly know why.
Bartholomay Means Quality.

Distributed by
H. HAURAND
Plainfield, N. J.
Telephone 229.

SMALLEY Bros.
147 NORTH AVENUE.
BUTCHERS
CHOICE MEATS
GAME IN SEASON.
ROASTING AND BROILING CHICKENS A SPECIALTY.
BERKSHIRE SAUSAGE (none better).
Orders called for and delivered.
Telephone 88-A.

NOTICE TO ADVERTISERS.

Please bring your copy in early, especially for Fridays. Those who can are requested to have their copy in a day in advance; by doing this you will confer a great favor on the management. Advertising forms close at 11:00 a. m.

JUDGE FOR YOURSELF.

Which Is Better—Try An Experiment or Profit By a Plainfield Citizen's Experience.

Something new is an experiment. Must be proved to be as represented.

The statement of a manufacturer is not convincing proof of merit.

But the endorsement of friends is.

Now supposing you had a bad back,

A Lame, Weak or Aching one,

Would you experiment on it?

You will read of many so-called cures.

Endorsed by strangers from far-away places.

It's different when the endorsement comes from home.

Easy to prove local testimony.

Home endorsement is the proof that backs every box of Doan's Kidney Pills.

Read this case:

Thomas Haskard, 927 South Second street, Plainfield, N. J., says: "I never hesitate to endorse Doan's Kidney Pills, for my personal experience with them has shown me their merits. Doan's Kidney Pills, procured at Randolph's Drug Store, relieved me time and time again when I have been suffering from kidney trouble. I owe a great deal to them. You may continue to publish my testimonial."

For sale by all dealers. Price 50 cents. Foster-Milburn Co., Buffalo, New York, sole agents for the United States.

Remember the name—Doan's—and take no other.

?

Are you looking for a tenant for your house for the summer, furnished or unfurnished? Use the classified columns of the Plainfield Daily Press. The rate is 1 cent per word for the first insertion, and ½ a cent per word for subsequent insertions. No ad. taken for less than 10 cents. Copy received until 2 p. m. except Saturdays, when forms close at 12:30.

—Blobbs—"Why do you strike Hardupe for a loan every time you meet him? You know he never has any money?" Slobbs—"Merely in self-defense my boy. If I didn't strike him, he'd strike me."

MISS ELEANOR WIDENER.

Daughter of Titanic Victim, Who Will Be Wed Quietly.

MISS WIDENER SOON TO WED

Fitz Eugene Dixon Obtains License to Marry Heiress.

Philadelphia, June 12.—Fitz Eugene Dixon, son of T. Henry Dixon, a member of the banking firm of Ervin & Co., obtained a marriage license to wed Miss Eleanor Elkins Widener, daughter of Mrs. George D. Widener of Elkins Park. Mr. Dixon personally appeared for the license, giving his age as twenty-four and his fiancee's as twenty-one.

The ceremony, owing to the recent death of Miss Widener's father, George D. Widener, and her brother, Harry Elkins Widener, who were lost on the Titanic, will be a family affair at Lynnewood hall, the home of the Wideners, on Wednesday, June 19.

RIOTS RESULT WHEN SMOKERS RAID CARS

Traction Company Has Unusual Fight on Its Hands.

Kansas City, Mo., June 12.—Following a day, night and morning of rioting, during which women slapped the faces of smokers and men in a hurry to catch trains pitched those delaying the cars into the street, a truce of one day has been agreed to in the cigar dealers' fight against the Metropolitan Street Car company's order.

The company is defying a new ordinance that permits smoking on cars. Conductors and motormen have received orders to let a car stand so long as any one in it is smoking. The Metropolitan recently closed a week of voting by patrons on the matter, and, while thousands of ballots remain to be counted, it is conceded it will a two to one majority against smoking.

Gangs of boys and men, supplied with free "weeds," boarded cars bound for the Union depot tunnel. This tied up the entire car system of the city. It was not uncommon for forty or fifty cars to be standing still while one smoker pulled complacently on his cigar. After an hour's tie up of every car in the city the order was given to lock all gates and shunt the coaches to "dead" tracks. The smokers soon found themselves walking a mile back to the business section, where they boarded other cars and lit more cigars or cigarettes.

Mail cars suffered with the rest. Seven of them were tied up for an hour by one man.

General Markets.

New York, June 12.

BUTTER—Firm; receipts, 16,072 packages; creamery, extras, lb., 27¾a28c.; firsts, 26½a27½c.; seconds, 25½a26c.; thirds, 24a25c.; state dairy, tubs, finest, 26½a27c.; good to prime, 24a26c.; common to fair, 22a23c.; process, extras, 25a25½c.; firsts, 23½a24½c.; seconds, 22a22½c.; factory, current make, firsts, 22½a23c.; seconds, 21a21½c.; thirds, 19a20c.; packing stock, current make, No. 2, 20a20½c.; No. 3, 18½a19½c.

CHEESE—Firm; receipts, 7,670 boxes; state, whole milk, new, specials, white, lb., 14a14¼c.; colored, 14¼c.; average fancy, white, 13¾c.; colored, 13¾c.; undergrades, 12¼a13½c.; state skims, new, specials, white, 11¼a11¾c.; colored, 11¼a11¾c.; fair to choice, 10¾c.; undergrades, nominal, 8c.

EGGS—Steady; receipts, 33,066 cases; fresh gathered, extras, doz., 21½a22c.; extra firsts, 19½a20½c.; firsts, 18½a19c.; seconds, 17½a18c.; dirties, 15½a17c.; checks, 10a15½c.; state, Pennsylvania and nearby, hennery whites, fancy, large, 24c.; fair to good, 22a23c.; hennery browns, 21a22c.; gathered brown and mixed colors, 19a21c.

POTATOES—New, firm; old, steady; southern, new, white, No. 1, bbl., $3a3.75; red, $2.50a3.25; seconds, $1.50a2; culls, $1a1.50; domestic, old, in bulk, 180 lbs., $2a2.50; bag, $1.75a2.25; European, 168 lb bag, $1.25a2; sweets, Jersey, basket, $1.50a2.25.

Live Stock Markets.

Pittsburgh, June 12.

CATTLE—Supply light, market steady; choice, $8.75a9.15; prime, $8.40a8.70; good, $8a8.30; tidy, $7.50a7.90; fair, $6.75a7.25; common to good fat bulls, $4a7; do. cows, $3a6.50; heifers, $5a7.50; fresh cows and springers, $25a55.

SHEEP AND LAMBS—Supply light, market steady; prime wethers, $4.80a5; good mixed, $4.40a4.75; fair, $3.75a4.25; lambs, $5a7; spring lambs, $5a8; veal calves, $9a9.25; heavy and thin, $6a7.

HOGS—Receipts, 10 double decks; market higher; prime heavy, $7.90a7.95; heavy, mixed, mediums and heavy Yorkers, $7.85a7.90; light Yorkers, $7.20a7.55; pigs, $7a7.15; roughs, $6.75a7.

—Any man can go to law, but the trouble is to get back.

—It's a mighty poor doctor that can't keep body and soul together.

TWO KILLED WHEN ARMY AERO FALLS

Lieut. Hazelhurst and Al Welsh Dashed to Death.

MACHINE ON FINAL TEST

Going Fifty Miles an Hour, Believed Supporting Wires Gave Way, Causing Plane to Pitch Forward—Hazelhurst Had Just Joined Squad.

Washington, June 12.—Going at a speed of fifty miles an hour thirty feet in the air, a Wright biplane pitched forward and Lieutenant Leighton W. Hazelhurst, an army aviator, and Al Welsh, a professional flier, were instantly killed. Lieutenant Hazelhurst's neck was broken and Welsh's skull crushed. The machine was being tested when the fatality occurred.

The cause of the accident is unknown, though it is believed that some of the supporting wires between the planes snapped suddenly and caused it to plunge forward. An investigation will be held today to determine the cause of the accident.

Were Killed Instantly.

Immediately following the accident Lieutenant Hazelhurst and Welsh were placed in an automobile and rushed to the Walter Reed General hospital, but death had been immediate. The death of Lieutenant Hazelhurst is the third that has occurred among the army aviators. Lieutenant Thomas C. Selfridge was killed at Fort Myer in a Wright biplane in September, 1908, and Lieutenant John Kelly was killed at San Antonio, Tex., in March, 1911.

Aviator Welsh had been at College Park for several days demonstrating a new Wright biplane to the army aviators. Under the regulations the machine was required to meet ten rigid tests. Nine of these requirements had been successful and Welsh with Lieutenant Hazelhurst as his passenger was on the tenth test when the machine collapsed and pitched the men to the earth.

Hazelhurst Was Popular.

Lieutenant Hazelhurst was a new man at the aviation school. He had just learned to operate one of the Wright machines and was considered one of the brightest new pupils. He is a native of Georgia and joined the aviation squad in March, coming from the Seventeenth infantry. He was extremely popular and was known as one of the most striking looking men in his regiment.

Al Welsh was considered the greatest flier of the Wright company since the untimely death of Phil Parmalee a week or two ago.

Welsh was famous at the Wright school as an instructor and had taught some of the best known aviators in this country. He had been operating aeroplanes almost from the time they proved capable of flight. He is a native of New York.

MANY ARE REPORTED DEAD IN CLOUDBURST

Wall of Water Sweeps Down on Wyoming Town.

Sheridan, Wyo., June 12.—A wall of water from a cloudburst in the mountains swept down Clear Creek canon on to the town of Buffalo, partially wrecking the place and presumably causing a number of drownings.

At last accounts the water was entering the second story windows of the telephone exchange and all communication suddenly ceased.

Buffalo is a large inland town having about 3,000 inhabitants. It is situated in the Clear Creek canon and, while only a few blocks wide, the town is more than a mile long.

The canon sides are steep and high. The telephone operator at Buffalo called Sheridan and reported a great wave of water had swept down the canon, carrying away many brick blocks. Many people had been drowned, but no idea of the number was obtainable.

MANY HURT IN COLLISION.

Fast Passenger Train Crashes Into Freight Head-on.

Clinton, Mass., June 12.—Two persons were seriously injured, six others were hurt and about thirty were badly shaken up when a passenger train on the New York, New Haven and Hartford railroad crashed head-on into a freight train near the Union station here.

The most seriously injured were J. H. Garland of Marlboro, conductor of the passenger train, and John Morley, fireman. Conductor Garland sustained internal injuries and may die. The fireman's ankles were broken. The engines of both trains were demolished.

Old Lake Shipping Man Dead.

Buffalo, N. Y., June 12.—Captain J. J Brown, widely known on the Great lakes, died here. Born in Cleveland, O., seventy-five years ago, he was actively engaged in shipping pursuits on the lakes for the last fifty years.

—"The Lord loveth a cheerful giver," quoted the Wise Guy. "Well, who doesn't?" retorted the Simple Mug.

STORE CLOSES SATURDAY AT 10 P. M. OTHER DAYS 5:30
Telephone 5500—Market—Five Five Hundred.

L. S. Plaut & Co.

BEE HIVE - New Jersey's Shopping Centre NEWARK

SPECIAL SALE OF
Summer Home Needs
At Very Materially Reduced Prices

Comprises dainty, airy curtains, draperies, couch covers, canopies, hammocks, porch and window screens and other things conductive to summer comfort indoors, on the porch, on lawn or anywhere your sojourn may take you. From among the greatly varied stock the following items have been selected for advertising to illustrate the scope of the sale and the savings offered.

Regular 12½c and 15c Curtain Scrim and Muslin—Newest fancy curtain scrim and muslin for sash and long curtains; all perfect goods, 36 inches wide; special, yard 10c

$1.50 Oriental Tapestry Couch Covers—In the best woven designs of Oriental colorings, very wide, reversible stripes; each .79c

$1.00 Hemstitched Scrim Curtains—In cream color, made of fine thread, sill length; pair..59c

50c Bonaz Lace Vestibule Door Panels—In white or Arabe, 36x45 in.; new and neat embroidered designs; each 21c

Regular 15c Colored Burlap—In red, green, blue, tan and brown; 36 inches wide, suitable for wall and floor covering, yard 10c

15c to 30c Pretty Duplex Crestonnes—Both sides alike, fast colors; we bought this at a job price; our 36 inch to close, yard ...10c

Window Screens at Reduced Prices. — Adjustable window screens, made of very close wire mesh, frames of white wood, well put together; all open 37 inches wide; 24, 28 and 30 in. high.
24 in. high, reg. 35c, at 25c.
28 in. high, reg. 40c, at 30c.
30 in. high, reg. 45c, at 35c.

Mosquito Bed Canopies—Turnover style, best grade AA netting.
90 in., special, at $2.39.
100 in., special, at $2.59.
108 in., special, at $3.39.

25c Window Shades—Best quality water color dark green, ecru or white, with guarantee spring roller, each 18c

$2.00 Fancy Printed Scrim Summer Portieres—In pretty mission colors, 2½ yards long; only 60 pairs; while they last, pair...85c

ANOTHER OFFERING OF WOMEN'S
1.50 Middy Wash Dresses

Of good quality lawn; you'll wonder how they can be made to sell for so little money; two models, each arranged with a square collar, formed of a handkerchief with a border, hemstitched and neat figure; one model; other a rever effect, buttons show through; white grounds with black dots or squares; skirts have panel back.

At $1.00

On Tables Main Floor and in Dept. 3d Floor.

711 TO 721 BROAD ST., NEWARK.
All Plainfield-Elizabeth Trolley Cars pass our door. Wagon delivery to Plainfield and vicinity daily. No Branch Stores.

Double S. & H. Stamps With Morning Purchases; Single S. & H. Stamps After Noon

Liberal Treatment
An account with us is a saving — a convenience when you need it most. It need never worry you, for we make due allowance in case of accident, illness or misfortune.

America's Greatest Furniture House
Ludwig Baumann & Comp'y
49 and 51 Market Street
NEWARK, N. J.
New York Store---Block 8th Ave.---35th to 36th Sts.
OPEN SATURDAY EVENING UNTIL 10 O'CLOCK.

Liberal Credit Accounts Opened From $5 to $1,000
On Small Weekly Payments
Small Accounts Especially Invited

U. S. METAL MAIL BOX
Actual 50c Value
exactly like cut, made of sheet steel, heavily japanned in black, 10¼ inches high, 5¼ inches wide, hinged top with long lip, fastened with Eagle brass snap lock, 2 keys with each lock; all complete
19c

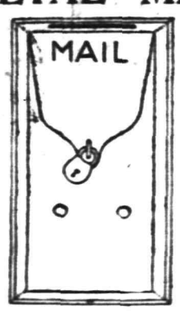

Actual 50c Value
This is the greatest value ever offered in a mail box, one that will last a lifetime. The brass lock and keys are worth the price we ask for the box; all complete, ready to fasten to wall; an actual 50c article, specially priced
19c

Reed Pullman Sleeper
ACTUAL $25 VALUE 14.95
Very large and roomy; richly upholstered; patented steel gearing; tubular steel pushers; heavy wire wheels, with rubber tires and patent brake, with very large, finely finished reed hood.

SEE OUR $1. COMPLETE ROOM-OUTFIT OFFER

You can furnish any room by paying ONE DOLLAR now and the balance in small weekly payments. Select from our great stock of durable, well-made Furniture whatever you may require for parlor or sitting room, bedroom, dining-room or kitchen, and we will deliver the goods promptly to your home.

NO *Red Tape*—NO *Strings to This Offer*—NO *Club Fees*—NO *Extra Charges of Any Kind.*

FREE INSURANCE
In case of the death of the wage-earner of your family we will at once give you a receipted bill in full of your account, without extra charge.

Accounts Opened From $5.00 to $1,000 On Small Weekly Payments
Small Accounts Especially Invited

Advertised Articles may be bought singly or with other goods at the advertised prices WITHOUT EXTRA CHARGE OF ANY KIND

McKee Refrigerator
ACTUAL $14.50 VALUE 9.49

Exactly like illustration; large family size, made of ash or oak wood, with 2 shelves in provision chambers; will hold about 80 lbs. Other refrigerators at $4.95 and up to $35.00.

Clearance Sale of Summer Furniture & Rugs
We enumerate only a few of the many bargains in this sale, which includes all our Reed Rockers, Arm Chairs, Side Chairs, Porch Rockers, Rustic Hickory Furniture, Lawn Swings, Lawn Settees, White Enameled Bedroom Furniture, Crex Rugs, Hearthside Rugs; all in large sizes. This is your opportunity to purchase DURABLE, WELL-MADE FURNITURE for every room in the house at money-saving prices, because
Our Prices Are Always the Lowest

Reed Rocker
Actual $3.50 Value
1.95

48 of This Style—Ladies' Reed Rocker, finished in natural shellac, with closely woven back, substantially made.

Extra Large Balcony Rocker
Actual $3.50 Value
1.95

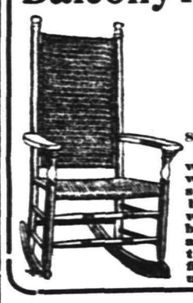

80 of this style
High back, with double woven reed seat and back, broad arms with iron brace, heavy and substantially made, finished in natural or green.

Lawn Settees
All of hardwood, back and legs painted red or green, seats finished in natural. Will close out entire line at these low prices:
$1.25 Settees at 79c
$1.50 Settees at 95c

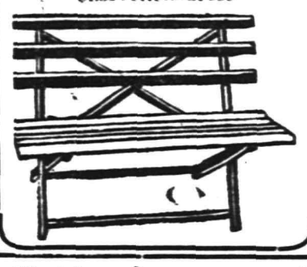

Rustic Hickory Arm Chair
Actual $2.75 Value
1.49

8 of This Style—The porch or bungalow chair that will stand all kinds of weather, practically indestructible, neat and comfortable.

Double Stamps with Morning Purchases S. & H. Stamps Single Stamps after 12 o'Clock

AUTO DELIVERY TO ALL PARTS OF NEW JERSEY
We Give S. & H. Trading Stamps With All Purchases

Arrival and Departure of Mails

At Plainfield Postoffice,

February 1, 1912.

NEW YORK MAILS. Arrive—5:30, 8:00, 8:40, 11:45 a. m., 1:30, 2:30, 5:00, 6:30, 8:30 p. m., 12 midnight. Close—6:30, 8:00, 9:00 10:30 a. m., 12:10, 2:00, 3:50, 6:00, 7:45, 9:00 p. m.

SOMERVILLE AND EASTON. Arrive—8:40, 10:00 a. m., 12:30, 3:15 and 7:00 p. m. Close—6:30, 8:00 a. m., 12:35, 1:30, 4:30, 5:00 p. m.

PHILADELPHIA—Direct. Arrive—6:30, 8:00, 8:40, 11:40 a. m., 12:30, 2:30, 7:00 p. m. Close—6:20, 11:30 a. m., 12:35 2:00, 3:50, 7:00, 9:00 p. m.

THROUGH FAST MAIL FOR EAST Close—12:10, 3:50, 6:00 p. m.

DIRECT THROUGH FAST MAIL FOR WEST. Close—6:20, 11:30 a. m., 1:30, 5:00 and 9:00 p. m.

DIRECT SOUTHERN MAILS. Close—6:30 a. m., 12:35, 3:00, 7:00 and 9 p. m.

PENNSYLVANIA. West of Easton. Close—6:30 a. m., 1:30, 7:00 p. m.

ELIZABETH—Direct. Arrive—2:00, 3:40 a. m., 1:30, 2:30, 5:30 p. m. Close—8:00, 9:00, 10:30 a. m., 12:10, 2:00, 6:00, 9:00 p. m.

NEWARK—Direct. Arrive—8:00, 8:40 a. m., 1:30, 2:30, 5:30 p. m. Close—6:30, 8:00, 9:00, 10:30 a. m., 12:10, 2:00, 3:50, 5:30, 6:00, 9:00 p. m.

WATCHUNG. Arrive—1:00, 6:45 p. m. Close—9:00 a. m., 5:45 p. m.

WARRENVILLE. Arrive—1:00 p. m. Close 9:00 a. m.

SUNDAY MAILS. Office open from 9:30 to 10:30 a. m. Mail closes at 6:15 p. m.

E. M. BIRD, P. M.

KIVANTINOS & JELLING
Successors to Alex. Lusardi.
Foreign and Domestic Fruits, Choice Confectionery, Nuts, Cigars, etc.
211 W. FRONT ST. Tel. 866-W

FOUNDED 1856
BROKAW BROTHERS
MEN'S & BOYS' CLOTHING, HATS & FURNISHINGS

Our suits are so well tailored that after continued wear their shape and style revive instantly under the pressing iron.

Yet they cost no more than suits which become shapeless and shabby after a single season's wear.

Summer Suits $18 to $45

As r Place & Fourth Avenue
SUBW AT THE DOOR—ONE BLOCK FROM BROADWAY

YOUR SUCCESS MAY SLIP UPON A BANANA PEEL

$5,000 Insurance for $5.00 a year.. Another good thing—$25.00 a week Indemnity for any accident, payable as long as you are disabled, even for life!

COST OF THIS POLICY, $20.00.
DO IT NOW! Don't wait until you get hurt.
LIABILITY INSURANCE A SPECIALTY.
$4.00 a Year Gives $10,000 Insurance.
Come in and Talk It Over.

J. E. CURTIS, AGENT
183 NORTH AVE. TEL. 192

Assets $4,450,000.00

WHEREVER YOUR SUMMER TRIP MAY TAKE YOU

You will find Travelers' Cheques a safe and convenient way of carrying your funds. They are issued in denominations of $10, $20, $50 and $100, are self-identifying, and are accepted at full value in every country of the world. This Company issues at current rates.

TRAVELERS' CHEQUES and LETTERS OF CREDIT.

THE PLAINFIELD TRUST COMPANY

PRINCETON HOLDS COMMENCEMENT

Class of 1912 Has a Membership of 255.

AWARD HONOR DEGREES.

William Dean Howells, President of American Academy of Arts and Letters, One of Seven Recipients—John A. Stewart Made Doctor of Laws.

Princeton, N. J., June 12.—Princeton's one hundred and sixty-fifth annual commencement was held in Alexander hall, and 255 members of the class of 1912 were graduated and assumed the duties and joys of alumni of old Nassau.

William Dean Howells, president of the American Academy of Arts and Letters, was one of seven recipients of honorary degrees.

The degree of D. H. D. (doctor of humanities) was conferred upon him by Dean Andrew F. West, the head of Princeton's new graduate school.

John Aikman Stewart of New York city, the retiring president pro tempore of Princeton and assistant treasurer of the United States and financial adviser to President Lincoln during the civil war, was given the doctor of laws

Others Are Honored.

The two other doctor of laws degrees were given to James Ford Rhodes and Alfred Reed. The former was presented as "our first living American political historian," and Dr. Reed was introduced as the first appointed law judge of Mercer county, in which Princeton is situated.

Professor George Herbert Palmer of Harvard was given the doctor of humanities degree just previous to the conferring of the honor on Dr. Howells, and the only master of arts degree to be given honorarily was to Charles Henry Butler, the reporter of the decisions of the supreme court of the United States.

The degree of doctor of divinity was conferred on George Peck Pierson, a graduate of Princeton in 1882.

—Neuman Bros. sell the famous Formosa Oolong tea, which is ideal for making iced tea.

—Read the Plainfield Daily Press.

SERVICE

As a customer of this Bank you will appreciate the advantages of our Service in the furtherance of your business. Every member of our staff, officers as well as clerks, stands ready to serve you in every possible way. May we have the opportunity?

THE STATE TRUST COMPANY

Capital $100,000.00.

GRADUATION AND WEDDING GIFTS

BELOW COST

DURING THE LAST TWO WEEKS OF OUR

REMOVAL SALE

WE WILL SACRIFICE OUR ENTIRE STOCK OF

Diamonds, Watches, Jewelry, Silverware, Cut Glass and Optical Goods

AT UNHEARD OF PRICES. We shall carry no old stock to our new store. Our customers would do well to take advantage of this unusual opportunity to pick up some very good bargains. We refuse no reasonable offer.

All engraving done free.

A small deposit holds any article.

Only Two Weeks More

CARL SILBERT'S JEWELRY STORE

219 WEST FRONT STREET. OPPOSITE PROCTOR'S

Our new store will be located at

255 WEST FRONT STREET OPPOSITE BABCOCK BUILDING

AMUSEMENTS.

PROCTOR'S

POPULAR PRICES
BEST REFINED VAUDEVILLE AND MOVING PICTURES.
Prices—Mat., 10c; Eve., 10c, 15c and 25c.

BASEBALL RESULTS

Displayed on Screen at every performance. All league games reported

TODAY'S PROGRAM

Alfaretta Sisters, European novelty aerialists; "Just Nonsense," Mayne & Sumner, comedians; "The Curio Room," sketch, Ed. Esmonde & Co.; singer and banjoist, Pearl Stevens; eccentric dancers, Collins & Hawley.

NOTICE.

PLEASE TAKE NOTICE, That the Council of the Borough of North Plainfield proposes to grade Steiner Place, in said Borough, in accordance with the established grade of said Street, and macadamize the same for a distance of eight feet on each side of the center line thereof, with crushed stone to a depth of six inches, the cost of said improvement to be assessed upon the lands benefitted thereby to the extent of the benefits resulting therefrom, and the balance, if any, to be paid by the said Borough from its appropriation for streets and highways.

The Council will meet at the Council Chambers on the twenty-first day of June, 1912, at eight o'clock p. m., to receive and consider objections thereto. This notice is given pursuant to a resolution of Council passed June 7, 1912.

Dated June 8, 1912.

CHARLES M. DOLLIVER, Borough Clerk.

WILLIAM BARNES, JR.

New York State Leader Joins the Taft Forces in Chicago.

Photo by American Press Association.

SHOTS FOR BRIDEGROOM.

He Wanted to Escape Marriage, but Changes His Mind.

Passaic, N. J., June 12.—To escape marriage Joseph Karoskiwick fled from his bride to be as they were entering St. Joseph's Polish Catholic church, led Constable Van Wagoner a mile chase through crowded streets dodging bullets and gave up only when he fell exhausted. Then he was taken back to the church where the bridal party was waiting, still handcuffed. He was married.

"Do you take this woman, Mary Watos, to be your lawful wedded wife?" asked Rev. Father Weconsi of the runaway groom.

"I do," he replied.

Then Karoskiwick's manner changed entirely. After placing the ring on his wife's finger he kissed her and they left the church, a happy, loving couple.

KILLS HERSELF AND CHILD.

Husband Went Away and Newark Woman Ends Her Trouble.

Newark, N. J., June 12.—Mrs. Susan L. Donohue of this city killed herself and her two-year-old son, Thomas, with gas in her home. She left a note which County Physician McKenzie said indicated that Mrs. Donohue had been made despondent and hopeless by the desertion of her husband.

She and her friends failed to find him.

—The poker player must expect pot luck.

—Success is merely a matter of convincing others that you are as good as you think you are.

—Blobbs—"They tell me Borrowell is paying his attentions to an heiress." Slobbs—"I'll bet that's the first thing he ever paid in his life."

—"I have just finished an article on how to do Europe on $500," remarked the contributor. "I'm sorry," yawned the magazine editor, "but we have more fiction now than we can use."

Scheuer's Bargains

FOR THURSDAY, FRIDAY and SATURDAY

Scheuer's Best XXXX Minnesota Patent Flour, 24½ lb Bag 85c; per Barrel - - $6.50

Evaporated Milk Peerless Brand 3 tall cans 23c	Havemeyer & Elder's Crystal Domino Sugar 5-lb box 42c	Steero Boullion Cubes 30c size, a box 25c	Jello Assorted Flavors 10c kind, 3 for 25c An Aluminum Mold Given with 25c worth	Wiesbaden Style Pure Jams 25c kind, a jar 17c	Imported Sardines Packed in Oil 20c size, a can 16c
Blue Tip Matches 5c size, 12 packages 37c	Imported Smoked Sardines 12c kind, 3 cans 25c	Old Dutch Cleanser Chases Dirt 3 10c cans 25c	Extra Large Queen Olives, 28-oz. size bottle, 65c kind 45c	Kirkman's Borax Soap 10 cakes for 45c	Maxwell's Potato Chips 10c kind, a package 8c
Ball's Celebrated Mason Jars; all perfect Quarts, dozen ....55c Pints, dozen 50c	Rolled Oats Fresh and Sweet 6 lbs for 25c	White and Fat Salt Mackerel each 5c	Swift's Premium Sliced Bacon 28c size jar 23c	Swift's Pride Washing Powder, large pkg. 4 pounds 14c	National Biscuit Co. Uneeda Biscuits per package 4c
Duffy's Sparkling Apple Juice; non-alcoholic sterilized; delicious served cold Bottles ....25c Half Bottles 15c	Welch's Grape Juice Quart Size a bottle 43c	Welch's Grape Juice Pint size, a bottle 23c	Dole's Pure Hawaiian Pineapple Juice 25c	Golden Gate Fruit Co. Orangeade a delicious drink, bot. 25c	Ballentine's Malt Extract; 10c bottle; 3 for 25c; dozen 95c
Fancy New Potatoes 6-quart pony 39c	Fancy Head Lettuce each 5c	Juicy Jersey Rhubarb each 3c	Fancy White or Yellow Onions 6-quart pony 39c	Fancy Grape Fruit 3 for 25c	Imported Camembert Cheese in tins 6 Separate Portions; 45c kind 39c

WASHINGTON ROCK SPRING WATER CO'S Ginger Ale, Sarsaparilla, Birch and Root Beer, per doz. bottles....80c

MANACEA WATER Relieves all distress after eating; bottle 45c; per case of dozen $5.00

IVIN'S HOUSEHOLD CADDY, Sweet Marie-Lunch-on-Thins, Bonnie Wafers and Saltines; per pail....47c

10 S. & H. STAMPS WITH
1 Box Ball Blue 10c
1 box Royal Talcum Powder 10c
1 box Royal Tooth Powder 10c
1 Package Macaroni 10c
1 Bottle Lemon or Vanilla 15c
1 Can Black Jack Stove Polish 10c
1 Can Liquid Enameline 10c
1 Package Parlor Matches 12c
Large Bottle Ammonia 10c
7-lb Bag Salt 10c
1 Bottle Shoe Polish 10c

EXTRA STAMPS WITH THESE
100 Stamps with 1-lb Tea 60c
100 stamps with 1-lb Scheuer's Baking Powder 45c
70 stamps with 1-lb Tea 50c
30 stamps with 1-lb Tea 35c
20 stamps with 1-lb Java and Mocha 35c
20 stamps with 3-lb box Starch 20c
20 stamps with 3 large pkgs. Toilet Paper 25c

IMPORTED AND DOMESTIC CHEESE.
Full Cream Cheese, lb 20c
Best Imported Swiss Cheese, a lb 38c
Roquefort Cheese, lb 50c
Camembert Cheese, box ....35c & 45c
Best Limburger Cheese, lb 20c
Philadelphia Cream Cheese, each 10c
Neufchatel Cream Cheese, each 5c
Pimento Cream Cheese, jar 15c
Pim-Oliv Cream Cheese, jar 15c
Welsh Rabbit Cheese 10c

CRACKERS AND BISCUITS
Ivin's Spiced Wafers, lb 12c
Fig Bars, a lb 10c
Svea Wafers, a box 20c
Egg Cracknells, lb 18c
Ginger Snaps, lb, 7c; 4 lbs 25c
Nic-Nacs, lb, 7c; 4 lbs 25c
Lemon Cookies, lb, 7c; 4 lbs 25c

DRIED FRUITS.
New California Prunes, 2 lbs. 25c
New California Apricots, lb 22c
Seeded Raisins, 1-lb package 10c
Cleaned Currants, 1-lb package 11c
Sultana Raisins, 1-lb package 16c
Lemon or Orange Peel, lb 15c
Best Glace Citron, lb 18c
Dromedary Dates, package 10c

SEASONABLE GOODS
Maple Syrup, a bottle 15c-25c
Pure Strained Honey 15c-25c
New Orleans Molasses, gallon 60c
Pure Sugar Syrup, gallon 50c
Porto Rico Molasses, a gallon 35c
Mapleine, bottle 35c
B. & O. Molasses, can 10c-15c

SUMMER FURNISHINGS

REFRIGERATORS, AWNINGS, SCREENS, PORCH FURNITURE.

We are quite sure that no other store can show you the large assortment of summer furnishings that we have; in fact, it's the greatest ever shown in town; all good complete, well made goods; suitable for everybody at the most moderate prices.

AWNINGS! AWNINGS! AWNINGS!

The oldest established makers of good awnings in these parts. Get our estimate for a good job.

SHIRLEY & JOHNSTON

BABCOCK BUILDING PLAINFIELD, N. J.

UP THE HUDSON TO West Point And Off Newburgh

SUNDAYS June 16 and 23

SPECIAL EXCURSIONS VIA NEW JERSEY CENTRAL

Connecting at Jersey City With Swift

SANDY HOOK ROUTE FLYER "MONMOUTH"

Round Trip $1.00 Children 50c

Leave Clinton Ave. 8.45, Grant Ave. 8.47, Plainfield 8.52 a. m.

6 12 2 w f

Not a Luxury

A bank account should not be regarded as a luxury. It is a necessity. Everyone who desires to prosper should have one.

Why put it off? Start one now with the Plainfield Savings Bank.

4 PER CENT. INTEREST PAID.

PLAINFIELD SAVINGS BANK

Plainfield, N. J.

Only Savings Bank in Plainfield

—Advertise in the Daily Press.

TRY A PRESS WANT AD.

JUNE THIRTEENTH.

1898—The fifth army corps, under General W. R. Shafter, sailed From Tampa, Fla., for Santiago de Cuba.

PLAINFIELD DAILY PRESS

THE WEATHER.

Fair tonight and probably Friday; cooler tonight.

Max., 84; Min., 55.

Established May 10, 1887. TEN PAGES. PLAINFIELD, NEW JERSEY, THURSDAY, JUNE 13, 1912. TEN PAGES. Two Cents a Copy—$5 a Year.

DIPLOMAS FROM BISHOP'S HANDS

Diocesan Head Central Figure at Commencement of Mt. St. Mary College.

SISTERS WIN DEGREES

Three Strong Addresses, One by Bishop, Another by an Eminent Educator and the Third by State Senator W. W. Smalley.

Rt. Rev. James A. McFaul, Bishop of Trenton, at the closing exercises at the College of Mount St. Mary, yesterday afternoon, conferred the degree of bachelor of arts upon its first seven graduates: Sister Mary Mercedes, Sister Mary John, Sister Marie Anna, Sister Mary Bertrand, Miss Loretta Elizabeth Nolan, Miss Irene Mary Duchesne and Miss Alice Irene Jacard. The candidates were presented by Rev. William H. Miller, A. M.

The graduation exercises were held in one of the large rooms of the new building which had been converted by the sisters and students into a veritable bower of loveliness. The walls were hung in saffron and white and draped with the National colors. On a raised dais at one end of the room were seated Bishop McFaul, Rev. W. H. Tyrrell, of Rahway; Rev. D. F. Hogan, of St. Mary's church; Father Baldwin, the college chaplin; Monsignor Fox, St. Mary's, Trenton; Rev. D. D. Griffin, Bishops' secretary; Father Powers, John Alfred Brewster, A. M.; David T. Kenney, Dr. T. S. O'Brien, of New York, and Senator William W. Smalley, of Bound Brook. Tall palms and ferns, with baskets of daisies, formed the decorations of the platform. Paroubek's orchestra rendered the music.

In the course of his address Bishop McFaul said it was only within the past few years that people were beginning to have a true estimation of education. In his boyhood days it was regarded as a panacea for every ill, and so great were its powers that many thought it would even cure a headache. But education was not everything. Some of the biggest rascals of the day were highly educated, and employed that knowledge in pursuance of their evil work. Knowledge did not make one virtuous. Solomon was one of the wisest men who ever lived, but he felt knowledge ought to raise men and women to a higher plane of morality, but in many instances it did not. Nowadays it was customary to send a man who stole a watermelon to State prison, while his brother thief who stole thousands of dollars is applauded and sent on a trip to Europe for his health. If one was successful according to the ethics of present-day civilization it did not seem to matter much whether one was a saint or a thief. One would always find people to look up or down on them. But their idea of education was that the whole man should be developed, his moral as well as his mental and physical qualities.

Having congratulated the graduates he warned them against going away from that college with the idea that they knew all that was to be known. Their education only beginning, but they had received the foundation on which to build.

Proceeding he spoke of physical science, which in fact had gone so far that according to the papers if one wanted a new stomach or new heart one had only to send to New York and they would be forwarded in cold storage (laughter.) But there was a science greater than physical and that was theological.

Regarding the loss of the Titanic he said that while its keel was being laid in the shipyards of Belfast the great God was laying the keel of an iceberg in the Arctic. There were four heroes on the Titanic when it went down and they were the four Catholic priests who knelt on the deck and recited the Rosary as the ship sunk. These were soldiers of the Cross and to his mind exponents of the highest science—the science of the Saviour.

Senator Smalley delivered an address in which he referred to the lamentable calamity of the burning of the college but added that phoenix like from its ashes was rising a new building that would cast lustre on education. As a representative of Somerset county it was great pleasure for him to be present at such a ceremony. With the education which they had received in St. Mary's those young women who had just graduated would go out into the world with lofty ideals and sincerity of purpose, and uphold the standard of their alma mater.

It was his good fortune, said Dr. O'Brien, to be present at the blessing of the college bell, and he was twice blessed to be again present at the blessing of the seven belles (laughter.) As the years rolled on, he continued, no lack of interest or enthusiasm was shown in the graduation exercises and that was because

(Continued on page 6.)

RESTRICTING GUESTS AT P. C. C. DANCES

Residents of Plainfield Not Members of the Club Not Admitted Hereafter.

An amendment to the by-laws restricting the club dances exclusively to members and out-of-town guests was the most important item of business transacted at the June meeting of the Board of Trustees of the Plainfield Country Club. Hereafter residents of Plainfield who are not members cannot take part in these entertainments. The action has been taken only after very careful consideration, and after an earnest effort during the past season or two to prevent an abuse of the club's unusually liberal policy with regard to guests from Plainfield.

The rule which permits a resident of Plainfield to be invited to the clubhouse for social purposes eight times a year was enacted before the weekly dances became a fixture; and its sole purpose was to enable members to give private luncheons and entertainments and include their Plainfield friends; and also to feel at liberty to drop in during the day time with their friends when out driving and enjoy the cool surroundings of the club. The rule was really enacted largely for the benefit of ladies who gave private entertainments and luncheons, and who also might occasionally like to spend an hour or two on the club piazzas in the afternoon with their friends.

"The rule was never intended," said a member of the club today, "to permit Plainfielders who are not members to be able to all intents and purposes to enjoy the popular club functions as freely as members themselves. A large percentage of the members use the club only occasionally, but retain their membership in order to feel at perfect liberty to use the club when they wish; and rules which are so liberal as to open up the popular social functions of the club, practically without restriction, to those who contribute nothing to the support of the club, are intrinsically unfair.

"The management has been unable to make any check on the number of times that the club is used by resident guests because efforts to get members to register the names of their guests have been attended with poor success. The trustees believe they owe it to the members generally to see that the rules are substantially enforced, and that they are not so liberal that advantage can be taken of them.

"It may be added that the rule which permits a resident to be invited to the clubhouse eight times a year has not been abolished. The new rule merely restricts all club dances exclusively to members and guests from out of town. Unless, however, members give attention to the numerous notices that have been sent out and register all their guests whenever they are taken to the clubhouse for any purpose, it may be necessary to limit still further the rule which permits residents of Plainfield to be taken up to the clubhouse eight times a year."

The reports of officers presented at the meeting on Tuesday showed an unusually substantial gain in membership, about sixty new members having been elected so far this season, and fully half of them being new active members. The trustees also completed arrangements for the boys' golf championship on June 25. There is to be a special dance at the club on the evening of June 24 in honor of the boys attending the tournament from out of town.

THOMAS TIMBO BANKRUPT, WM. N. RUNYON ASSIGNEE

Thomas Timbo, of North avenue, made an assignment yesterday afternoon, following the closing of his restaurant as well as his fruit and candy store on Watchung avenue. William N. Rnyon is the assignee and Walter L. Hetfield, Jr., the attorney. The liabilities are about $7,000 and the assets about $2,500.

The customary legal notice has been posted at Mr. Timbo's two places of business notifying creditors of the assignment and that claims must be presented within three months for an equal division in the settlement.

MRS. ABBIE M. DRAKE.

Mrs. Abbie M. Drake, widow of William B. Drake, died suddenly at her home in Newark, on Tuesday. The funeral will be held at 402 Park avenue tomorrow and the burial will be in Evergreen cemetery. Mrs. Drake formerly resided on Orchard place, this city. Her husband for many years was employed as a harnessmaker by the late Thomas Worth. Mrs. Drake was a member of the First Baptist church, this city. She left Plainfield several years ago and since then had been living in Elizabeth and Newark.

—Interested in outdoor life? Read the gossip on the Press sporting page.

TALK OF SETTLING LISCOMB WILL CASE

If Settlement is Arrived at James L. Arrowsmith Will be Released by Court.

Elizabeth, June 13 (Special).—The hearing in the Sarah Liscomb will case scheduled for yesterday before Judge Atwater in the Orphan's Court was adourned for two weeks. Counsel for the heirs announced that an attempt would be made to reach a settlement in the case in the interim.

James L. Arrowsmith, who was executor of the will and who is charged by the heirs with having squandered the estate, is still in the county jail in a writ issued out of the Court of Chancery. Should the cose be settled it will mean his release. Yesterday's hearing was to have been for the purpose of examining persons who took exceptions to the inventory as filed by Arrowsmith.

Since his committment to the county jail two weeks ago Arrowsmith has lost weight. He eats but little and many of his former friends seem to have deserted him. He appears to feel his position keenly and has but few visitors.

The beneficiaries under the will claim that the estate dwindled to a comparatively small sum within the last few years, and they attribute this to Arrowsmith's connection with it as Mrs. Liscomb's secretary.

SIX ARRESTS FOLLOW REOPENING OF HOTEL

The opening of "The Maples" hotel on South avenue yesterday after being closed for some time consequent to a raid by the County Prosecutor and police was made the occasion of too much celebration by customers which developed into scenes of alleged rowdyism, disorder lines and fighting last night. The police were called on the scene at an early hour this morning and arrested John Callagham, John Newman, William Smith, Lewis Cahill, Michael Marfino and William Conway on the complaint of James Bimble, 312 Jackson avenue; John Kelliher, 304 Jackson avenue, and Arthur Kingel, 278 Netherwood avenue, who charged the prisoners with having assaulted them. The arrests were made by Policemen Nolan and Flatley.

The prisoners will be arraigned tomorrow morning as their was no court today, City Judge William G. De Meza being called out of the city on urgent business. The police say that there were several other gangs about the locality in a more or less disorderly condition. They say the license of the hotel is in jeopardy.

POLICE HEAR FOURTH MAN WAS IN STOLEN AUTO CAR

Nothing further has been heard of Arthur Krutzner who escaped from the Somerville police on Tuesday and who is wanted for the alleged breaking into Overland's garage on Watchung avenue and stealing N. W. Nicolaysun's car. The police received information from Somerville this morning that four persons were observed in the car at Bound Brook and Patrolman Joseph O'Hanlon, of Somerville, narrates a conversation he had with Mike Hoke, of Bound Brook, who overheard the party of four say that they would go to Easton and dispose of the car then split the proceeds and skip.

Who the fourth person was Hoke did not know and what became of him the police are trying to find out as only three were in the auto when it was pulled up in Somerville. Two of the trio, Edward Fitzgerald and George Browers await a hearing in the city police court on Saturday.

MISSING FARMER FOUND.

The North Plainfield police have been notified that John Stine, a farmer of Springdale, who disappeared about a week ago, has been discovered in Bellevue Hospital, New York, where he had gone to undergo an operation. Prior to his leaving he told his brother that he was going to a hospital, and the latter concluded he would go to either Plainfield or Elizabeth. After making fruitless inquiries in both cities he became fearful that something had befallen hs brother and asked the police to institute a search.

GRADUATION EXERCISES.

The graduation exercises of the Dunellen Public Schools will be held in the Presbyterian church, that place, tonight at 8:30 o'clock. Prof. Robert W. Prentiss will be the speaker. The closing exercises of the Piscataway Township Schools will be held in the auditorium at New Market, Monday night, at 8 o'clock.

—Automobile to hire by day or hour; first class reference. Charles O. Pearson, 826 West Fifth street, 'Phone 775. 5 22 tf eod ***

AGED CARPENTER SEEKS DAMAGES

Van Fleet Asks Court to Order Payment of $3,000 Under Liability Law.

HURT ON CLINTON AVE.

Opposing Counsel Fail in Effort to Prove He Was on His Union's Sick List—Employers Charge Negligence.

Elizabeth, June 13 (Special)—Peter A. Van Fleet, a Plainfield carpenter, aged 67, appeared in the Court of Common Pleas yesterday afternoon seeking through his counsel, Samuel S. Swackhammer, to recover $3,000 damages under the Employers' Liability Law for injuries sustained on January 4 last when he fell from a scaffolding on a new house on Clinton avenue, Plainfield, on which he was working. The house was being built by Charles and Walter Arnold, of Plainfield.

On the witness stand Van Fleet said that he had been unable to work ever since. He sustained injuries to his left ear and right eye, as well as a broken rib and contusions and also a stiff knee. He was treated at the Muhlenberg Hospital. As a result of the injuries to his eye he has had a double vision ever since. His hearing, too, is affected.

Dr. Frank C. Ard, his physician, corroborated this testimony, adding that in his opinion the partial paralysis of the eye would never be cured. Van Fleet has been a carpenter forty years. He attributed the accident to the fact that there was ice on the scaffold which caused him to slip. He was earning at the time $22 per week. He seeks compensation for 300 weeks.

W. S. Angleman, who with William DeMeza represents the Arnolds, endeavored to show that Van Fleet had been on the "sick list" of his union, but failed. Negligence on the part of Van Fleet is the claim of the Arnolds.

The case was continued until next Wednesday afternoon.

MISS MARIE C. HANSEN BRIDE OF HANS NIELSEN

Miss Marie Christine Hansen, daughter of Mr. and Mrs. Emil Hansen, of Orchard place, and Hans Nielsen, of Manson place, were married last night by Rev. Dr. C. E. Herring, pastor of the First Presbyterian church. The ceremony was performed at the home of Dr. Herring in the Bristol on West Front street.

The bride wore a white traveling gown and carried bride roses. She was attended by her sister, Miss Henrietta Hansen, as bridesmaid, and Louis Nielson, brother of the bridegroom, was the best man.

After the ceremony an informal reception was held at the home of the bride's parents on Orchard place, the guests being relatives and a few intimate friends. Supper was served, congratulations offered and later in the evening Mr. and Mrs. Nielsen left for Ocean Grove, where they will spend their honeymoon. They will reside with the bride's parents for the summer. Mr. Nielsen is employed at the Pond Machine Tool Works. The bride for three years was employed as bookkeeper at the office of the Woodbrook Farm on Park avenue, and she has been succeeded in the position by her sister, Miss Henrietta Hansen, who was formerly with T. S. Armstrong, the druggist.

WIDOW OF CAPT. PHILLIPS DIES IN HER 83RD YEAR

Mrs. Susannah H. Phillips, aged 82 years, widow of George M. Phillips, died last night at her home, 1122 West Front street, following a long illness from complications. Mrs. Phillips had been a resident of this city many years. Her husband was widely-known as a sea captain.

After his retirement Captain and Mrs. Phillips removed to this city. The latter with a niece lived in retirement since the death of Captain Phillips. Aside from the niece there are no immediate relatives. Notice of funeral will be given later.

LEONARD BENNETT INJURED.

Leonard Bennett, of East Sixth street, is detained at home with a broken collarbone and various cuts and bruises, the result of a collision with a motorcycle at West Front street and Grant avenue, Monday afternoon. Mr. Bennett was riding a bicycle, when the motorcycle ran into him. Dr. Albert Pittis happened along at the time and he took care of the injured man and removed him to his home.

—Some women die before they get old, but more of them bleach.

BOY BURGLAR GIVEN CHANCE TO REFORM

Coffey, Who Broke Jail After Arrest, Placed on Probation for Two Years.

Elizabeth, June 13 (Special).—Edward Coffey, the sixteen-year-old Plainfield boy who escaped from the Plainfield police station after his arrest for burglary and was caught at Portland, Maine, and brought back on requisition papers, was placed on probation for two years by Judge Atwater in the Court of Quarter Sessions yesterday afternoon.

Before disposing of the boy's case the court told him that a similar offense in the future would mean a much severer sentence. He warned Coffey to be careful of his deportment hereafter. His youth was the only thing that barred a heavier sentence, the court stated.

The probation officer at Worcester, Massachusetts, where Coffey is to go in the care of an uncle who is a lawyer, will look after him for two years and report to the Union county probation officer who, in turn, will keep the court informed as to Coffey's behavior.

COMMENCEMENT OF N. P. H. S. TOMORROW

Seniors, Their Work Done, on Qui Vive for Their First Great Hour.

The annual commencement exercises of the North Plainfield High School will be held at the Plainfield theatre tomorrow night at 8:15 o'clock. Features will be the high school chorus, directed by Herbert Lloyd and Y. W. C. A. orchestra, directed by Mrs. Charles Day. The address will be made by Rev. Dr. Philip B. Strong, pastor of the First Baptist church. Dr. J. H. Cooley, president of the Board of Education, will present the diplomas to the graduates. There will also be the presentation of the Yale cup offered by the Plainfield Yale Club to the pupil showing the greatest efficiency in study and athletics. The program follows:

Music, "Flight of the Birds," Rice, Y. W. C. A. orchestra; invocation, Rev. W. S. McCoy, rector of Holy Cross church; music, "Clickety Click March," Baker; "Lullaby," Brahms, high school chorus; salutatory, "The Panama Canal," Edmund J. Kenney; music, "A Dream of Fairyland," descriptive overture, Amsden, Y. W. C. A. orchestra; valedictory, "The Story of Radium," Guy D. Peck, Jr.

Music, "Excelsior," Balfe, high school chorus; address, Rev. Dr. Philip B. Strong; music, "At the Matinee Waltzes," Howe, Y. W. C. A. orchestra; presentation of Yale cup, presentation of diplomas, Dr. J. H. Cooley; benediction, Rev. W. S. McCoy; music, "Pantomine Dance," Y. W. C. A. orchestra.

The graduates:

Andrews, Ethel Rose, classical course.

Bennett, Louis Nodyne, general course.

Carson, Bessie May, general course.

Daly, Florence Burnedette, commercial course.

Darby, Margaret Louise, modern language course.

Dougherty, Emma Sadie, commercial course.

French, Lawrence Henry, classical course.

Hummel, Helen Augusta, commercial course.

Kenney, Edmund John, classical course.

Kinney, Henry Vroom, general course.

Miller, Ella Vescelius, classical course.

Peck, Guy Dayton, Jr., Latin scientific course.

Schmidt, Elsie Fuller, classical course.

Spencer, George Theodore, general course.

Taylor, Carroll Cushing, general course.

Taylor, William Parker, general course.

Uhrhahn, Madeline, commercial course.

Wheeler, Edith Esther, commercial course.

Williams, Grace Edna, commercial course.

ADDRESSED MEDICAL SOCIETY.

Dr. Ellis W. Hedges, of this city, who has been attending the annual convention of the Medical Society of New Jersey at Atlantic City, addressed the convention yesterday on "Some Differences in Surgery of Children and Adults."

—Fancy Jersey strawberries for canning will be offered at Neuman Bros.' tomorrow. The berries are now at their height and housekeepers should not let this opportunity pass.

SEWER QUESTION IN HANDS OF A STEERING COMMITTEE

Conferrees at Last Strike Working Basis Satisfactory to All Municipalities--Three Partners and Two Renters in System.

The conference of representatives of Plainfield, North Plainfield, Dunellen, Scotch Plains and Fanwood relative to the sewage proposition, which was held in the city building on North avenue, last night, was somewhat different than the one of a week ago in that definite steps toward accomplishing something were taken. The old proposition of taking all the municipalities in on a partnership basis was abandoned, and it was voted that only Plainfield, North Plainfield and Dunellen should be partners, and Scotch Plains and Fanwood should be cared for on a rental basis.

After the adoption of plans as presented by Councilman F. L. Holt, who acted as chairman of the meeting, another resolution prevailed to the effect that each municipality appoint three representatives, one of whom to be the Mayor, to comprise what is to be known as a "steering" committee. The followng were named:

Plainfield, Mayor G. W. V. Moy, Councilmen F. L. Holt and Duncan W. Taylor; North Plainfield, Mayor Robert Clark, Jr., Councilman W. J. Buttfield and E. S. Boyer, the last named a member of the borough sewage commission; Dunellen, Mayor C. E. Richards and Councilman A. F. Todd and A. J. Hamley, the latter a member of the sewage commission; Fanwood, Mayor W. H. Hoar, Councilman Spencer Tallmadge and Burton P. Hall.

After the meeting adjourned the commttee met and organized by electing Councilman F. L. Holt chairman. No date for another meeting was chosen, but a conference will probably be held after the next session of the Plainfield Council.

Mr. Holt explained at the outset of the meeting that since the conference of a week ago,, a new proposition had been suggested and he then proceeded to outline it briefly. The principal points in this proposition are that Plainfield, North Plainfield and Dunellen shall enter into a joint partnership to install the trunk sewer and build the disposal works and that Scotch Plains and Fanwood shall be taken in on a rental basis, possibly at a more reasonable cost than under the other plan.

North Plainfield is to stand 25 per cent. of the cost, Plainfield 68 per cent. and Dunellen 7 per cent., and steps are to be taken at once to make application for permission to locate the disposal works on the Darling site in Piscataway Township. The maintainance charge is to be fixed according to the amount of sewage each municipality sends to the works and one-half the cost of each municipality reaching a point of juncture for the outfall sewer is to be borne by all the municipalities and the other half by each individual municipality.

Mr. Holt suggested that an arbitration clause be provided for, if not now, in subsequent legislation so that any differences that might arise either during the construction of or in the maintenance of the system might be adjusted amicably by arbitrators.

Having stated the plan, an expression of opinion was asked for from the different municipalities represented. Mayor C. E. Richards, of Dunellen, said that he thought Dunellen would approve of the plans. He could not see any objections and he beleved that the borough would vote to join in the proposition.

Speaking for North Plainfield, Councilman W. J. Buttfield, said that he did not want either Scotch Plains or Fanwood to misunderstand the idea to eliminate those municipalities as partners, it being agreed that too many partners might only tend to delay seriously the improvement, while a smaller number in partnership would make it possible to enter into a more advantageous contract and provide better terms for the other municipalities.

Mr. Buttfield said that the site to be chosen would be one to the common good of all. He also touched upon that feature providing that one-half of the expense in reaching a point of juncture be incorporated in the joint cost of the work. He thought North Plainfield would approve of the scheme and that the Council was now prepared to recommend its adoption.

Mayor W. H. Hoar, of Fanwood, said that while the original plan seemed attractive to Fanwood, the residents of that municipality appreciated the spirit of the offer allowing them to provide sewers for the borough. He also expressed the belief that Fanwood would be willing to co-operate in carrying out the plans proposed and Burton P. Hall of that place concurred in what Mayor Hoar, had said, adding that Fanwood does not want to be obstructionist in any sense of the word. I.

(Continued on page 6.)

ALUMNUS TRIES TO SNATCH SENIOR FLAG

Strong-arm Rebuke for Graduate of N. P. H. S. Who Disregarded Class Etiquette.

A rush, a scramble and a fight for the possession of the class flag by Jacques Abrams, an alumnus of the North Plainfield High School, marked the close of the class day exercises held in Debele's auditorium, last night. There is a rush every year for the possession of the flag, it being considered the prerogative of the Juniors to secure it if they can. Consequently when Abrams made a rush for the platform on which it was stationed, guarded by two seniors, he was felled to the floor by a vigorous punch. Nothing undaunted he rushed to the platform again and this time got into hand grips with Principal P. J. Phelps, and a lively tussle ensued, Abrams getting the worst of the argument.

Great excitement prevailed among the girl pupils present and several of them screamed while others shouted to throw the alumnus out. Eventually Abrams left, and order was restored.

The seniors are: Lawrence H. French, president; Carroll C. Taylor, vice president; Edmund J. Kenney, secretary; Miss Rose Andrews, Miss Bessie M. Carson, Miss Florence B. Daly, Miss Margaret L. Darby, Miss Emma J. Dougherty, Miss Helen A. Hummel, Miss Ella V. Miller, Miss Elsie F. Schmidt, Miss Madeline Uhrhahn, Miss Grace E. Williams, Miss Edith E. Wheeler, Louis N. Bennett, Henry V. Kinney, Guy D. Peck, Jr., and George I. Spencer.

The auditorium was tastefully decorated with the class colors, purple and old gold, and the class flower, purple aster, was in evidence. Mounted on a shield was the class motto, "Onward and Upward."

The program opened with an address of welcome by President Lawrence H. French. Next followed "Closing Day in the District School," which included the "roll call." Then there were songs, "Arithmetic Class," "History Class," which proved full of humor and reminiscence. The classes were dismissed by President French with the customary "knocks."

The second part of the program consisted of the "Class Prophecy" by Miss Elsie Schmidt and the reading of the "Class Will" by Edmund J. Kenney, and the presentation of the class gift—a bust of Shakespeare—by Lawrence H. French. The class poem—a splendid piece of composition—was read by Miss Edith E. Wheeler and greeted with the college yell. Dancing followed.

The commencement exercises will take place tomorrow evening.

MUSICAL CLUB GIVES ITS CLOSING MUSICALE

The Musical Club of Plainfield gave its last musicale for the season, yesterday afternoon at the home of Mrs. Frederic G. Mead on East Front street, and the large number of guests thoroughly enjoyed the charming program. Among the especially invited guests were Mrs. Charles W. McCutchen, Mrs. Ernest R. Ackerman, Mrs. Pierre Mali and Mrs. Rutherford B. Shepard.

The program was opened with Schubert's Fifth Symphony, in three movements by Mrs. Edmund Lee and Miss Maud Van Boskerck at the piano; Mrs. Violet Truell Johnston, violin, and Dr. Leonard Waldo, 'cello. Miss Beatrice Hedges gave two piano solos, "The Witches' Dance," and "Meditation;" Miss Elsie Goddard and Mrs. Morris J. Dumont sang a duet number, acompanied on the piano by Mrs. Harry L. McGee. Mrs. Duncan W. Taylor also sang two pleasing numbers and Mrs. Violet Truell Johnston gave a violin solo, accompanied on the piano by Mrs. Harry L. McGee. The program was of uniformly high excellence, and every number received generous applause.

DOESN'T KNOW BINDLE.

John Kane, of 509 West Third street, who is employed by the Telephone Company and whose name was mentioned in connection with the disappearance of Arthur Bindle who went off with John H. Clouse's wagon and abandoned it at Lincoln, said today that he was not in the company of the Bindle boy and does not know him.

Special Announcement!

We take great pleasure in announcing to our patrons that **Miss R. Selig,** head demonstrator for **Kops Bros.,** manufacturers of the celebrated **NEMO** Corsets, will be at our store during the week of **June 10** and will meet our patrons and explain the many excellent quality points in the **Nemo Corset.**

During the demonstration we will put on sale the **"Solid Service Vacation Special."** This is a remarkable Corset, not a "self reducing," but suitable for stout and medium figures and as a "special" will be sold at **$2.00.** The number is limited. We are exceptionally fortunate and favored in getting this demonstration and you must come in and visit the department during the week.

BIG SALE OF JEWEL CASES AND CLOCKS

We have purchased a large consignment of Jewel Cases and Mantle Clocks, which we will place on sale immediately. They are finished in gold and ivory and are exceptionally attractive.

These are big bargains and if you want one you must come in **at once** as the number is limited.

$4.50 Jewel Cases for **$2.98.**
$3.50 Mantle Clocks for **$1.98.**
Your choice in either finish.

See Window Display.

EYES ONLY

An expert **optometrist** to examine your eyes.
Complicated Cases invited. **Headaches Relieved.**
Perfect Fitting Glasses—**$1.00, $2.00 or $3.00.**
Open daily from 9:30 till 5:30; consultation and examination free.

THE "WHITE STORE" IS PLAINFIELD'S SHOPPING CENTRE

JUNE UNDERMUSLIN SALE

This sale offers you a distinctiveness in the variety which is usually confined to the higher priced numbers.

Garments are all well made of nainsooks, cambrics and long cloths, with a charming diversity in the trimmings.

All at fully one-third below regular prices.

Gowns—**47c, 75c, 98c, $1.19, $1.29, $1.98.**
Princess Slips—**59c and 98c.**
Waists—**75c and $1.19.**
Combinations—**75c and 98c.**
Skirts—**47c, 75c, 98c, $1.29, $1.59, $1.98.**
Corset Covers—**22c, 39c and 47c.**
Drawers—**47c, 75c, 98c and $1.29.**

IN THE BASEMENT

This is a very busy season in the basement and we are calling your attention to a few specialties that are moving fast.

The **Alaska Ice Cream Freezer,** 1 to 6-quart—**$1.59 to $3.49.**
Lawn Mowers, 12 to 18-inch—**$2.50 to $3.75.**
Window Screens, all sizes—**25c to 55c.**
Screen Doors, all sizes—**98c to $1.49.**
Croquet Sets, from **$1.19 to $2.25.**
Gas Plates, 1, 2 and 3 burners—**98c to $3.49.**
Garden Hose, 3-ply, 50 foot lengths—**$7.50.**
Garden Hose, 3-ply, 25 foot lengths—**$2.98.**
Porch Screens, 6x8, in green—**$1.25.**
Screen Wire, by yard—**9c to 20c.**
North Pole Ice Cream Freezers, 1 to 4-quart size—**$1.00 to $2.00.**

A. E. FORCE & CO.
"The White Store"

EX-SENATOR CHARLES DICK

He Is Chief Counsel For Taft In National Committee Contests.

© 1912, by American Press Association.

Not too dear!

Whatever the price of a Rogers Peet suit, it represents generous value—and a little more.

For there's always our "bring it back" policy if it isn't just right.

Suits for men of all sized pocketbooks.

$18 to $48.

Everything to play with. Fishing tackle, tennis, golf and baseball outfits, canoes, camping equipments, cameras, bicycles.

ROGERS PEET COMPANY
Three Broadway Stores
at Warren St. at 13th St. at 34th St.
MANHATTAN.

RURAL BANKS FEED NEW YORK EXCHANGE

Country Deposits Furnish Sinews to Bulls and Bears.

New York, June 13.—It is the country banker, holding the deposits of his rural customers, who is the real father of the Stock Exchange and who makes possible the speculative ventures of the bulls and bears. Attracted by the high rate for speculative loans, the outside banker rushes his money to New York, his brokers loan it on listed securities and the money is in turn used to keep the big Wall street game going.

James G. Cannon, president of the Fourth National bank and one of the big powers in finance, testified to that effect before the Pujo subcommittee of the house committee on banking and currency, which is investigating the money trust. The bank president made it plain that without the support of the outsiders New York's great exchange could not do business and that the rural financial light was really the master of his city cousin, who always got the limelight.

Reduced to its last analysis, Wall street told the government's committee that the farmer and the small business man who starts the outside bank deposits going is the real father of the money trust.

Senate Stands to Oust Wood.

Washington, June 13. The senate, 29 to 28, refused to reconsider its adoption of the conference report on the army appropriation bill, carrying amendments which would legislate Major General Leonard Wood out of his office as chief of staff of the army.

Weather Forecast.

Fair and somewhat cooler today; tomorrow fair; moderate northwest winds.

Market Reports.

New York, June 13.

BUTTER—Steady; receipts, 2,500 packages; creamery, extras, lb., 27¾a28c.; firsts, 26½a27¼c.; seconds, 25½a26c.; thirds, 24a25c.; state dairy, tubs, finest, 26½a27c.; good to prime, 24a26c.; common to fair, 22a23c.; process, extras, 25a25½c.; firsts, 23½a24½c.; seconds, 22a22½c.; factory, current make, firsts, 22½a23c.; seconds, 21½c.; thirds, 19½a20½c.; packing stock, current make, No. 2, 20a20½c.; No. 3, 18½a19½c.

CHEESE—Firm; receipts, 2,298 boxes; state, whole milk, new, specials, white, lb., 14¼c.; colored, 14¼c.; average fancy, white, 13¾a14c.; colored, 13¾a14c.; undergrades, 12½a13½c.; state skims, new, specials, white, 11½a11¾c.; colored, 11½a11¾c.; undergrades, nominal, 8a11c.

EGGS—Irregular; receipts, 29,762 cases; fresh gathered, extras, doz., 21a22c.; extra firsts, 19½a20½c.; firsts, 18½a19c.; seconds, 17½a18c.; dirties, 15½a17½c.; checks, 10a16c.; state, Pennsylvania and nearby, hennery whites, fancy, large, 24a25c.; fair to good, 22a23c.; hennery browns, 21½a22c.; gathered brown and mixed colors, 19a21c.

HAY AND STRAW—Irregular; timothy, 100 lbs., $1.30a1.60; shipping, $1.15a1.25; clover, mixed, $1.20a1.25; long rye straw, $6c.a$1; oat, 70a75c.; small bales 5a10c. less.

POTATOES—New, firm; old, steady; southern, new, white, No. 1, bbl., $3.25a3.75; red, $2.75a3.25; seconds, $1.75a2.25; culls, $1a1.50; domestic, old, in bulk, 190 lbs., $2a2.50; bag, $1.75a2.25; European, per 168 lb. bag, $1.25a2; sweets, Jersey, basket, $1.50a2.25.

DRESSED POULTRY—Fresh killed; steady; chickens, dry packed, Philadelphia broilers, 40c.; Pennsylvania broilers, 35c.; western broilers, 28a35c.; fowls, dry packed, western boxes, 14a16c.; bbls, iced, 14a15c.; old roosters, 11c; spring ducks, nearby, 20c.; squabs, white, dozen, $1.50a4; dark, $1.25; frozen turkeys, No. 1, 21a22c.; No. 2, 14a16c.; roasters, milk fed, 20a24c.; corn fed, 19a20c.; fowls, 4 and 5 lbs. each, 16c.

Live Stock Markets.

Pittsburgh, June 13.

CATTLE—Receipts light, market steady; good to choice, $9a9.25; good, $8.65a8.90; medium, $8.40a8.50; tidy, $8.15a8.50; fair, $7.50a7.70; common to fat bulls, $4a7.25; do. cows, $2.75a6.25; heifers, $4.75a7.50; fresh cows, $15a65.

HOGS—Prime heavy, $7.85a7.90; heavy mixed, $7.85a7.90; prime medium, $7.85; best heavy Yorkers, $7.80a7.85; light Yorkers, $7.25a7.50; pigs, $6.50a7.25; roughs, $6.60a7; stags, $5.75a6.25.

SHEEP—Prime wethers, $4.90a5.10; fair mixed, $4.50a4.75; good mixed, $3.50a4.25; choice lambs, $8a7; spring lambs, $5.50a8.50; veal calves, $7a7.25; heavy and thin, $4a6.50.

—In the school of experience there is always a little more to learn.

—In the bright lexicon of the self-made man there is no such word as remorse.

ASBURY PARK PERHAPS WILL HAVE MARDI GRAS

Asbury Park, June 13.—Tentative plans, contemplating the conversion of the masque fete, which heretofore has marked the close of the season on Labor Day night, into an all-day Mardi Gras, modeled on the plan adopted this year at New Orleans, are today under consideration by this city's carnival commission.

Masking, should the new idea be adopted, would begin in the morning, thus allowing day visitors to participate in most of the fun, and terminate at 6 o'clock in the evening. Queen Titania's place, whose rule, under the proposed scheme, would end with the baby parade, would be taken by King Neptune, who would land at Asbury about noon.

The King, it has been suggested by Harold E. Deneger, secretary of the commission, would start for Asbury early in the morning from the East River, New York, and proceed down the bay on a yacht, saluted by harbor craft. When off the beach near this city Mr. Deneger would have the King taken to the shore on a hydroplane, and landed with pomp on the boardwalk.

The plan is said to be regarded by a majority of the commission in a favorable light. Fireworks at both ends of the boardwalk are planned as the climax of the day's fun, while at midnight a salvo of explosions is contemplated as the "all over" for the season.

KNOCKED FROM HANDCAR, BOY INSTANTLY KILLED

Whitehouse, June 13.—George A. Townley, thirteen years old, was instantly killed Tuesday afternoon on the New Jersey and Pennsylvania Railroad, near Whitehouse Station, by falling from a handcar while it was in motion.

With several of his companions the lad was on his way to fish and bathe in the North Rockaway River. Some other boys were operating the handcar used on the road at that point. Young Townley and his chums joined them and started for Sweeney's Crossing. They had crossed the trestle over the river when the Townley boy, who was helping propel the car with his back to the direction in which the car was going, was struck in the stomach by the handle he was pumping, which flew up with such force as to knock him from the car.

The boy landed between the tracks, striking the back of his head on a tie and the car passed over him. His companions stopped the car, took the body on board and ran back toward Whitehouse Station until assistance was reached. They did not realize that the lad was already dead. A physician who made an examination declares that death was instantaneous. The boy's neck was broken and his skull fractured.

Coroner Peter S. Niper, of Lebanon, was summoned. He did not deem an inquest necessary and granted a burial permit for accidental death.

Young Townley was a son of Harry S. and Agnes Y. Townley, and his home was at 1064 Mary street, Elizabeth. About two weeks ago he came here to spend the summer with his parents and brothers and sisters in a cottage that the family have occupied for several summers. His father is chief clerk to the freight claim agent of the New Jersey Central Railroad, at Liberty street, New York City.

Besides his parents the lad leaves three brothers and two sisters. The funeral services will be held at the house Friday afternoon at 2:30 o'clock. Burial will be in the Methodist cemetery here.

—Nell—"She says her ideal is shattered. What happened?" Belle—"He went broke."

PLAINFIELD'S NEIGHBORS

Westfield.

Contractors have for the past few days experienced no little difficulty in securing common laborers. Italian workmen demand an increase from $1.75 to $2 per day. There is no disorder or demonstration of any kind.

Frank B. Miller and Miss Effie Lambert, of Willow Grove, were married yesterday at the Presbyterian parsonage by Rev. W. L. Steans. They went to Atlantic City and Washington on a short trip.

The work of spraying Westfield's shade trees is to be commenced at once and will be under the direction of the new Shade Tree Commission.

High Bridge-Califon.

Joseph Riley fell from a ladder while at work at the Taylor steel plant at High Bridge and injured his back and arms. Dr. Edmund Eastwood dressed the injuries.

The W's and V's of the Ladies' Aid Society of the High Bridge Methodist church will hold a home-made cake, bread and pie sale Frday afternoon.

George W. Burrell, of High Bridge, is recovering from a surgical operation.

A. J. Cawley is making improvements to his bakery at High Bridge.

Miss Catherine Connolly has taken a position at High Bridge.

Somerville.

The Missionary Society of the First Reformed church will hold its last meeting for the season this afternoon in the chapel. Mrs. Samuel Zulmer, of the Arabian Mission, will speak on the work of the church in that country. Mrs. Robert Cornelison will lead the meeting. Mrs. S. B. Van Ness, Mrs. Peter Drake and Mrs. Harry Smith will have charge of the social features.

The Knights of King Arthur of the First Baptist church leave for a week's camping on June 28. The camp will be under the direction of the pastor, Rev. F. J. Soule, and three young men of the church. About twenty boys will be conveyed in automobiles to the camping site, along the Milstone River, near Millstone.

Extensive preparations are being made for a Fourth of July celebration of the "safe and sane" character. Historic tableaux and a pageant will be features. Company M will give an exhibition drill. The Keys property, in East Somerville, has been secured for the day.

Rev. J. W. Shearer is attending a reunion of the soldiers who left the University of Virginia at the outbreak of the Civil War. Of the 900 who left at that time only ninety are on record as survivors.

Miss Elizabeth De Wan, of East Orange, has been visiting Dr. and Mrs. A. A. Lawton for several days.

Judge Nelson Y. Dungan and family have gone to their farm at Belle Mead for the summer.

Dr. and Mrs. A. L. Stillwell are at Cape May.

Hunterdon County.

Mrs. Elizabeth Banghart and daughter May, of Newark, are visiting Mrs. Banghart's brother and sister-in-law, Mr. and Mrs. John W. Carter, in Glen Gardner.

Mr. and Mrs Frederick Haliburton, who were married in Hampton last Wednesday, have returned from a short honeymoon trip and will reside in Hampton.

For the benefit of the Glen Gardner junior baseball team an entertainment will be held in Hornby's Hall Friday night, June 28.

The Ladies' Aid Society of the Presbyterian church at Glen Gardner will meet at the home of Mrs. A. S. Beavers this afternoon.

Mrs. George Boxold and daughters, of Brooklyn, are occupying their summer cottage in Glen Gardner.

Children's Day services will be held in the Glen Gardner Methodist church next Sunday night.

'Plains & Fanwood.

Manager Albert will present his strongest lineup against Westfield Saturday afternoon in the game at Recreation Park. Westfield will have to go some to get away with the game and maintain its unbroken record.

The concrete sidewalk on Dr. Westcott's property is completed. The work was done by the Fanwood Lumber & Supply Company. If it is a success it will become the standard sidewalk in the township.

Rev. Franklin K. Mathiews and several of his parishioners attended the 71st annual meeting of the East N. J. Baptist Association, held yesterday in the Fairmount Avenue Baptist church, Newark.

Notwithstanding that North Plainfield Township has posted notices through the valley forbidding the dumping of rubbish, still the game goes merrily on and no effort is made to stop it.

Andrew, the young son of Mr. and Mrs. Sinker, of Martine avenue, died Monday. Interment was made in St. Mary's cemetery yesterday.

Edward Ruth, who has been visiting Mr. and Mrs. Phillip Blank, of Stout avenue, has returned to his home in New York.

The streets through the center of the town have been oiled and an end put to the dust nuisance for a time.

Miss Jennie Balzer, of the borough, is visiting relatives in New York for a few days.

The Shepherd property on Martine avenue is being remodeled preparatory to being sold.

Richard Full is detained at his home with a sprained ankle.

Charles Michaels spent yesterday with friends in Newark.

August Sheelen is entertaining friends from New York.

Southard Outwater is visiting Jeffrey Knight in Boonton.

Bound Brook.

The commencement exercises of the South Bound Brook Public Schools will be held in the Reformed church tomorrow evening at 8 o'clock, with the following list of graduates: Stella Berger, John Praster, Tillie Kruger, LeRoy Jackson, Marguerite Warwick, Anna Trautman, Anna Larney and Mabel Stewart.

John Daniels, clerk at The Annex Hotel, and Miss Mary Davison, of New Brunswick, were married yesterday at Sacred Heart church by Rev. James F. Devine. They will start housekeeping on Church street.

Mr. and Mrs. Jacob Foreman, of "Far View," on the river road, have issued invitations for the marriage of their daughter, Ethel Irene, to Bayard Naylor, of Dunellen, on Saturday, June 22, at 12 o'clock.

Mrs. Irving D. Stillwell and daughter, Alma, are spending a week with Mrs. J. C. Myers, of Chrome, N. J.

Mrs. G. W. Smalley and Miss Ruth Voorhees, of Dunellen, visited friends at Beechwood Heights, yesterday.

Mrs. John A. VanDoren and daughter are spending a few days with relatives at Newtown, Pa.

Mrs. Lou Matthews has returned home after spending a week with friends at Jersey City.

PERSONAL.

Miss Nettie Wilbee, of Park avenue, is spending the summer in the Pocono Mountains.

Mr. and Mrs. Percy H. Stewart and family, of West Eighth street, have gone to South Hampton, where they will spend the summer.

Mrs. Thomas H. Keller, of New York, has been visiting her sisters, Miss Melissa Angleman and Mrs. Josephine Dodge, of this city.

Mr. and Mrs. Geo. Albert Conover, of Westervelt avenue, are the parents of a boy, born yesterday. Mother and child are doing well.

Dr. V. VanD. Hedges, of this city, was elected treasurer of the State Pediatric Society, at the third annual meeting held at Spring Lake, on Tuesday.

Alfred Patterson, attached to the United States Battleship New Hampshire, has been visiting his parents, Mr. and Mrs. James Patterson, of Mariners place, for a short time.

JURY COMMISSION IS COLLATING DATA

Assemblyman Anderson Communicating With Officials of North Jersey.

Trenton, June 13.—The work of the Jury Reform Commission appointed by the last Legislature was discussed by State Senator Griffith W. Lewis, of Burlington county, and Assemblyman William D. Anderson, of Somerset county, who are members of the commission and who were Governor's Day visitors at the State House.

At a meeting of the commission several weeks ago Mr. Anderson was asked to communicate with the county judges, sheriffs and prosecutors in the counties of North Jersey to get their opinion as to the best method of reforming the drawing of grand juries, while Senator Lewis was requested to take up the same work in South Jersey.

The majority of the replies thus far received favor a jury commission of three members to choose the grand jury panels, the sheriffs to select the juries from these panels. Senator Lewis said that in a short time a commission would arrange to visit each county and confer with the judges, sheriffs and prosecutors on the subject. Information will be sought from other sources.

Senator Read, of Camden county, is at work upon the assignment given him at the last meeting, which was to communicate with the State Department in each state in the Union and ascertain what methods of jury drawing are used; also to get information as to the laws governing the drawing of grand juries.

The fourth member of the commission is Assemblyman John E. Gill, of Mercer, who is looking up the grand jury reform sentiment in this county.

The commission was appointed last winter after the failure of the leaders of the two parties in the Legislature to agree upon a jury reform bill. Senator Leavitt, of Mercer, introduced a bill providing that grand juries should be drawn by a commission composed of the Supreme Court justice, the county judge and the sheriff. Sheriff Wedin, of Hudson, also had a bill introduced by Assemblyman Egan, providing that the sheriff should draw the grand jury under the supervision of the county judge, and that the names on the jury list as selected by the sheriff should be advertised in the newspapers of the county. Any change that proposes to take the drawing of juries out of the hands of the sheriff will be bitterly opposed by all the sheriffs of the state.

BOOK ON THE BIRDS IN THE SOMERSET HILLS

John Dryden Kuser, son of Colonel A. R. Kuser, of Bernardsville, is the author of a beautiful and valuable book entitled, "The Birds of Somerset Hills." The limited edition has been sent to a number of friends but we hope it will ultmately be available for general circulation. The little volume, bound in morocco, and illustrated by colored pictures of the birds, is a treasure in itself. The author is the grandson of the late Senator John F. Dryden, and the work is dedicated to him. We are sure he would have been proud of it.

The author has written a most interesting general description of the bird life of Somerset county, but to the bird-lover the marvelous list of the birds he has met obscures all other considerations. No less than 132 different birds have been identified there by him, and on one glorious day he encountered 64 different varieties. We are not sure that any place in this country can equal this record, for New Jersey is a bird-land of rare delight.

The illustrations are generally good, or, perhaps, might better be described as being as good as is possible by the lithographic process. No coloring is absolutely correct in illustration of birds. Last Thursday, for instance, we saw a dozen robins, song sparrows and thrushes, wet with the afternoon's rain, flashing back and forth in the rays of the setting sun, as it broke through a background of hemlocks. There is no possibility of picturing that scene with fidelity to the glistening plumage, illuminated by the red sunlight, contrasted with the black-green of the trees. The general effect is the best that the best illustrators can hope to achieve.

We shall hope to use some of this book's mine of information for our readers, with Mr. Kuser's permission, from time to time, and shall content ourselves now with congratulating the young author upon the education he is receiving through this familiarity with nature, a source of perpetual delight to himself, of pleasure to his friends and of usefulness to all.

Colonel Kuser, the author's father, has, as our readers know, a remarkable collection of birds from all parts of the earth, and is doing a large work in Somerset and in Sussex counties for the preservation of the native bird-life—from man and from other distructive animals. The cause is so good and the work so engrossingly delightful that we feel that all who have time and opportunity to engage in it have sufficient reward in the task itself, but nevertheless much public gratitude is due to the father and to the author-son for their services in behalf of the loveliest of nature's creations.

BOROUGH COURTS.

Recorder Manning F. Gano dismissed the case against "Bill" Parker and his wife, colored, of French's alley, for disorderly conduct, but on a further charge of neglecting his children, ordered him to contribute $2 per week for their support. Katherine Kayle, of Elmwood place, was placed for two days in the cooler for drunken disorderliness. Max Michelson, of Chatham street, was arraigned before Justice of the Peace Thomas Snape for taking and disposing of a set of harness belonging to Nicholas Van Winkle, of Somerset street, several months ago. Van-Winkle agreed not to prosecute him then on condition that he paid him for the harness. This he failed to do, only paying part. He was given a chance to pay the balance and also costs of court.

—Read the Plainfield Daily Press.

A Decisive Clean-Up of All Tailored Suits at Great Reductions

THE WHOLE OF OUR REMAINING STOCKS OF SPRING AND SUMMER SUITS GO ON SALE TOMORROW AT ALMOST UNHEARD OF PRICES, TO EFFECT A GENERAL CLEARANCE.

We're determined to adhere as close as we can to our policy of not carrying over to next season goods that have not been sold, hence these most radical price concessions. The most sweeping reductions have been made on garments of that high quality, both in material and tailoring, which you always find here and coming, as it does, right at the commencement of vacation time, this sale offers you an exceptional opportunity to secure a high class and thoroughly stylish suit for your trip. We would impress you with the fact that most of these suits have not been in stock more than a few weeks, and include black and navy French serges, plain and hairline cream serges, and Rajah silks.

Cost has not been taken into consideration in this Sale. The Suits must be cleared out—so we have taken the only known means of effecting a clearance by making

THE MOST RADICAL REDUCTIONS

LOT 1— Consists of all those fine Tailored Suits that were originally selling at $13.50 to $14.98, reduced to **8.50**

LOT 2— Consists of all those fine Tailored Suits that were selling at $14.98, $15.98 to $17.50, reduced to **10.50**

LOT 3— Consists of all our finer grade of Tailored Suits that were selling at $22.50 to $27.50, reduced to **15.00**

LOT 4— Consists of a number of high class suits in fine quality fabrics and highly tailored. They are a few left over from last season and originally sold up as high as $14.98. You have you choice of any one at only **$5**

A GENERAL REDUCTION BOYS' WOOL SUITS

This is our annual period for closing out made up stocks of woolen goods. You should take advantage of this splendid assortment of Boys' Suits at these reduced prices. If you are acquainted with our regular values you will appreciate what this cut price sale means to you.

BOYS' SUITS—AGES 6 YEARS TO 17—

Our regular $2.50 quality, on sale at $1.85
Our regular $2.98 quality, on sale at $2.15
Our regular $3.75 quality, on sale at $2.85
Our regular $4.50 quality, on sale at $3.50
Our regular $5.00 quality, on sale at $3.85
Our regular $6.50 quality, on sale at $4.90

Eyes Tested Free by Dr. N. C. Sears.

Here For Your Money at— **Tepper's** PLAINFIELD, NEW JERSEY

Riker's Toilet Requisites on Sale Here.

Advertising Pulls—It Doesn't Jerk

That is if it is put together rightly and placed in the right mediums. Under such conditions it is certain to influence your business to the betterment of it if you will only have the courage to "keep at it."

How did John Wanamaker and our other commercial kings build up their vast enterprises? Simply by good business ability and—Advertising constantly—keeping at it. You woudn't apply a liniment with a feather would you, you rub it in—just the same with advertising, except that you keep on rubbing it in and the harder and longer you do the rubbing the greater the returns.

We once read in a country paper the following: "If you have a prosperous business, advertise and keep it—if not advertise and get it. If you can't find the necessary time to devote to advertising your business properly phone us. We have an expert who will put up your "Copy" that will bring sure results.

The Advertising Department Plainfield Daily Press Tel. No.1300

HARRIET QUIMBY.

Woman Aviator Makes Two Flights, Carrying Passenger.

MISS QUIMBY GETS RECORD.

First Time Woman Ever Carried Passenger In Monoplane.

Garden City, N. Y., June 13.—Harriet Quimby, the woman aviator, made two flights in a monoplane, each time carrying a passenger. Leo Stevens of the Aero club says this the first time that a woman flying a monoplane has carried a passenger.

On her first flight, with S. S. Jarwin at her side, Miss Quimby covered forty miles at an altitude of about 2,500 feet. Her second flight lasted twelve minutes at an approximate altitude of 1,800 feet. On one of the flights she hailed a passing aviator.

The One He Caught.

One day many years ago the telephone in the office of the chief of police rang. Chief Speers answered. The call was from a new policeman on the Union avenue beat. He said. "A man has been robbed down here, and I've got one of thim."

"Which one have you?" asked the chief.

The reply came back. "The man that was robbed!"—Argonaut.

Solid Ivory.

"Yes," confessed Mr. Dorkins, "it serves me right. I engaged the man to move our goods, and I forgot to ask him how much he was going to charge me for the job. If ever I do such a thing again, Maria, you can have my head for a football."

"It would be a good deal more profitable, John," said Mrs. Dorkins, "to cut it up into billiard balls."—Chicago Tribune.

Preached Into Generosity.

A preacher pawned his watch and the following Sunday preached four hours because he had no timepiece. At the conclusion of the sermon there was a special collection raised and sent to the pawnbroker.—New Orleans Picayune.

Corrected.

Gentleman (engaging groom)—Are you married? Groom—No, sir. I was thrown agin a barbed wire fence and got my face scratched.—London Tatler.

Three Proofs.

Teacher—Willie, give three proofs that the world actually is round. Willie—The book says so, you say so, and ma says so.—Puck.

—Advertise in the Daily Press.

3 STRIKERS SHOT; POLICE HELPLESS

Mob of 4,000 Overwhelms Perth Amboy's Force.

MAY CALL OUT THE MILITIA

After Police Are Repulsed Scores of Private Detectives Armed With Rifles Pour Deadly Fire From Roof on Drink Inflamed Foreign Laborers.

Perth Amboy, N. J., June 13.—In a fierce strike riot here 4,000 drink inflamed Hungarian and Slav laborers completely overpowered the small police force. Special deputies were sworn in, and Sheriff Albert Bollschweiler is preparing to send out a call for the militia. This city never before witnessed such scenes.

Before the rioting stopped three policemen were injured and three strikers shot, trolley cars were attacked and stoned, and the trolley service was blocked for half an hour; prisoners were rescued from the police, and the police forced for their own safety to take shelter in buildings and hallways, leaving the street in undisputed possession of a surging mob of angry men.

"We're through," admitted Chief of Police Patrick Burke, about half an hour after the second outbreak. "You can't expect a police force of twenty-nine men to hold at bay 4,000. I have turned the situation over to Sheriff Bollschweiler."

Fusillade of Rifle Shots.

The strikers learned that 500 strike breakers had been brought in by boat from New York to the dock of the American Smelting and Refining company at its plant in State street and that fifty private detectives from New York had been placed on guard to protect them. The subject was discussed with growing heat and anger over refilled glasses in various saloons. A mob of about 2,000 strikers of the smelting company and the Barber Asphalt company gathered threateningly before the fence that surrounds the smelting company's plant.

A few minutes later, with a concerted rush and following a volley of bricks and stones, the mob rushed the fence and attempted to tear it down. Several of them climbed to the top.

Then came a fusillade of rifle shots, and in the gathering darkness scores of private detectives could be seen firing from the low roof of the steel plant, where they had climbed in anticipation of just such an attack. As the strikers fell back they carried with them three of their number wounded. One of them, John Machiski, a laborer, had a bullet in his left side. He was taken to the Perth Amboy City hospital. Martin Rockowitz and Charles Nichols were shot in the left leg.

QUIET RESTORED AS SHIPS PATROL CUBA

With 1,000 Marines on Island Situation Still Menacing.

Washington, June 13.—With more than 1,000 marines stationed on Cuban soil and the island literally surrounded by battleships and other naval vessels, all is quiet, according to reports received at the state department.

Yet the Cuban situation is still regarded as just exactly as menacing as it has been since the beginning of the present negro uprising. None of the ships now off the Cuban coast is to be withdrawn nor are any of the marines ashore to be taken back to the ships. In fact, the Washington authorities are unanimous in believing it is the presence of these marines and warships that is responsible for the quiet now reported in the regious regarded as the trouble districts.

AGED 102, SHE CELEBRATES.

Aunt of Judge Abel E. Blackner Does Not Look Her Age.

Newark, N. Y., June 13.—Mrs. Lavinia Allerton, aunt of Abel E. Blackmar, judge of the supreme court for the second district of New York city and connected with the Trowbridge, Blackmar and Allerton families of New York state, celebrated her one hundred and second birthday.

Mrs. Allerton is well preserved and does not look her age. She is probably the oldest woman in western New York.

WEATHER EVERYWHERE.

Observations of the United States weather bureau taken at 8 p. m. yesterday follow:

	Temp.	Weather.
Albany	68	Cloudy
Atlantic City	64	Cloudy
Boston	72	Cloudy
Buffalo	62	Clear
Chicago	54	Clear
New Orleans	78	Cloudy
New York	71	Cloudy
St. Louis	82	Clear
Washington	82	Cloudy

—It takes a dentist to pull a man's tooth, but anybody can pull his leg.

—Some men are always complaining that they have no work, or that they have too much.

WOMAN DECLARES GIBBS A BIGAMIST

Mother-in-law Tells Metuchen Police Strange Story.

ACCUSED MAN IS MISSING

Wedding of Gibbs to Ella Burnett Was Quiet Affair—Confronted With Story of Duplicity, He Denies Charge and Leaves For Syracuse.

Metuchen, N. J., June 13.—Mrs. W. H. Bennett, wife of a contractor and builder, complained to the police about the disappearance of her daughter's husband, Tyler M. Gibbs, a brother-in-law of former Assemblyman Milton M. Gibbs of Rochester. Gibbs left his boarding house in Newark, where he has been living since he married Miss Bennett on June 1 this year taking his wife with him. This was after Mrs. Bennett had spoken to him about the appearance in Metchuen of a woman who said she knew positively that Gibbs had a first wife living at White Plains, N. Y. The matter will be laid before the grand jury of Middlesex county by Prosecuting Attorney Sulzer.

Gibbs and Ella Bennett were married at Metuchen at the bride's home on June 1. She is nineteen years old and attractive. Her parents are in comfortable circumstances. The ceremony was performed by the Rev. J. Mason of the First Presbyterian church of Metuchen, a church where the bride has always been prominent. The wedding was a very quiet one, at Gibbs' request, it is said.

Last Monday a woman appeared in Metuchen and went to the Bennett home. Mrs. Bennett was not home, and the woman scoured the town for relatives of the Bennetts. She found Mrs. Van Sickle, a cousin, and to her she said that Gibbs had been married before, that the first wife was still alive and that they had never been divorced.

Says That Gibbs Left Her.

The woman said that her own name was Annie Shaw. She said that she had met Gibbs seven years ago in her home town, Canton, O., and that she had left home with him. She said that he left her shortly afterward, although her father had disowned her for leaving home with Gibbs. At present she is singing in a music hall.

Miss Shaw said that her family is a good one and that her mother was a cousin of President McKinley's wife. She is working now in a music hall to support a son six years old, whose father is Gibbs.

Miss Shaw also said that the first Mrs. Gibbs was living on Dusenberry place, White Plains, with her brother-in-law, J. H. Schmepfl.

Mrs. Van Sickle went to Newark last Monday and confronted Gibbs with the news. He denied that he had ever been married before, she says. While he admitted that he knew Miss Shaw, he denied that he had a wife in White Plains. He intimated that it was a case of blackmail.

Mrs. Bennett demanded further proof, and he said that he could not give it to her then. He had to go to Syracuse on a business trip and would be back, but he did not return.

KILLED CHILDREN, CHARGE.

Accused Father Has to Be Carried Into Courtroom.

Mays Landing, N. J., June 13.—Carried into court from his prison cell by two constables, John Lewis entered pleas of not guilty before Justice Kalisch to two indictments returned by the grand jury charging him with the murder of his two young children, a son and daughter, several months ago at Atlantic City by giving them arsenic in oatmeal and milk.

A third child, who died previously to the little tots, is thought to have died in the same manner. Owing to the absence of Professor Joseph Marshall of Philadelphia, who is touring in Europe, the state's expert who examined the bodies of the children, the trial was put off until September. The court appointed ex-Judge John J. Crandall to defend the accused.

NO ELISOR GRAND JURY.

Jurymen Drawn by Sheriff Will Hear Graft Evidence.

Mays Landing, N. J., June 13.—Investigation of the graft revelations made in Atlantic City by Detective William J. Burns and his operatives, involving five councilmen and threatening to involve scores of others, will be made by the present grand jury drawn by Sheriff Robert H. Ingersoll. That was made plain by Supreme Court Justice Samuel Kalisch, who said he was not sufficiently informed to charge the jury and set June 28 as the time.

"I would have charged you," said the court, "but I am not fully appraised of all the particulars and it will take the state some time to prepare the evidence. It will not take you long to dispose of the matter."

Dog Fetches Aid In Time.

Evans, Col., June 13.—Stricken suddenly ill, Mrs. Henry Webber, alone in a ranch house, wrote a note to her husband and gave it to the dog, telling the animal to find its master. After wandering for hours the animal found Mr. Webber, who arrived home in time to revive his wife.

—It is almost as hard to teach an old dog new tricks as it is to find the new tricks.

AN ORDINANCE

An Ordinance Concerning Dogs.

Be it ordained by the Township Committee of Fanwood:

1. That hereafter no persons shall keep, harbor, or maintain, or suffer to be kept, harbored or maintained, within the Township limits any dog, unless a valid and unexpired license issued by authority of the Township Committee of the Township of Fanwood as hereinafter provided, to keep that particular dog has first been had and obtained, under penalty of a fine not exceeding Three Dollars or imprisonment not exceeding seven days, or both such fines and imprisonment in the discretion of the Court.

2. That the Clerk of this Township, be and is hereby authorized to issue license in the name of the Township Committee and under their official seal to any person applying therefor in the manner hereinafter provided and paying the license fee hereinafter fixed, which license, when so issued, shall be valid and remain in force only until the twentieth day of May next ensuing the issuing thereof.

3. That such license shall be granted only upon written application signed by the person applying therefor, and setting forth the place of residence of the applicant and a full description of the dog for which license is asked together with its name, breed and sex, and the location of the premises where it is kept. Every such application shall be endorsed by the Township Clerk with the date when presented to him. He shall appropriately number the same, and record in a proper book for that purpose the name and address of the applicant, the number of the application and the number of the license granted, if any, which license shall, among other things, contain the name, breed and sex of the dog for which it is granted.

4. That whenever any license to keep any dog is granted pursuant to this ordinance the same shall be delivered to the applicant together with a metal tag, to be furnished by the Township, bearing a number corresponding with the number of the dog license, which tag may be attached to and worn with any collar on said dog so as to be plainly visible at a distance of at least ten feet. The color or shape, or both, of all such tags furnished each succeeding year, shall be sufficiently different from those furnished the preceding year to make them readily distinguishable apart.

5. That such dog license shall be good only for the identical dog described and named therein and shall be issued only upon payment to the Township Clerk, for the use of the Township, of the sum of One Dollar for each license, which said sum is hereby fixed as the license fee therefor.

6. That every dog whether licensed or not found in any public street, avenue, or place within the Township limits without a valid unexpired license number tag, furnished as aforesaid attached as aforesaid to a collar worn by said dog at the time, shall be destroyed by or under the direction of the Township marshals.

7. Any person or persons in the Township of Fanwood, owning or having possession of five or more dogs, which are kept for breeding, show or sporting purposes, may in the manner above provided and upon payment of the sum of five dollars, obtain a kennel license which shall entitle the holder thereof to establish and maintain within said Township a kennel for the purpose of breeding and raising dogs for show and sporting purposes. There shall be attached to the collar of each dog so kept the tag referred to in this ordinance, and in addition to the license fee above provided, there shall be paid to the Township Clerk for each tag provided by him, the sum of twenty-five cents.

8. The Township Committee of the Township of Fanwood may at any time when in its judgment the public safety demands it, order and direct by a public notice, the muzzling of all dogs within the Township limits with a suitable muzzle, sufficient to render biting impossible. Such notice shall be posted in at least three public places in said Township at least three days before the enforcement of said order.

9. There shall be established for the purpose of impounding dogs not muzzled as provided in Section 8 hereof, found running at large, a dog pound to be in charge of a pound-master to be specially appointed. One suitable person shall be specially appointed whose duty it shall be to seize and impound all dogs not muzzled as provided in Section 8 hereof, which shall be found running at large on the streets of said Township. Said person so appointed shall wear a shield as a badge of office, said shield to be provided by the Township Clerk and shall be entitled to receive as compensation for his services the sum of twenty-five cents for each dog delivered by him to the pound-master. Should any person appointed as aforesaid seize or impound any dog other than such as are not muzzled as provided in Section 8 hereof, he shall, upon conviction, be punished by a fine not exceeding ten dollars, or imprisonment not exceeding seven days, either or both.

10. That all dogs delivered to the pound-master shall be subject to a charge of twenty-five cents per day or fraction of a day for their keep while in charge of the pound-master, and a penalty of one dollar to be paid by the owner of the dog to the pound-master for its redemption in addition to the charge for keep. The pound-master shall receive as compensation for his services one-half the penalties paid him, and shall be entitled further to the charges for keep before mentioned. All dogs unclaimed or unredeemed at the expiration of four days after their being impounded shall be put to death by said pound-master in the most merciful and humane manner possible.

11. That the word dog wherever used in this ordinance shall include dogs male and female.

12. And be it ordained that all ordinances or parts of ordinances inconsistent with the provisions of this ordinance be and the same are hereby repealed and that this ordinance shall take effect on the twenty-first day of June, 1912.

EDWARD L. HAND,
Township Clerk.

I. C. WALKER, Chairman.

IN CHANCERY OF NEW JERSEY.

TO ANNIE ROTH AND SIMON ROTH:

By virtue of an order of the Court of Chancery of New Jersey, made on the day of the date herewith in a cause wherein The Board of Trustees of the Seventh-Day Baptist Memorial Fund is complainant and you the said Annie Roth and Simon Roth and others are defendants, you are required to appear, answer or demur to the bill of complainant, on or before the fifth day of August next, or the said bill will be taken as confessed against you.

The said bill is filed to foreclose a mortgage given by you, the said Simon Roth and Annie Roth, to the complainants dated May 1, 1909, on lands in the City of Plainfield, County of Union and State of New Jersey, and you the said Annie Roth are made a party because you are the owner of said mortgaged premises, and you the said Simon Roth are made a defendant because you are the husband of said Annie Roth and may claim some interest in said mortgaged premises or some part thereof.

Dated

WILLIAM M. STILLMAN,
Solicitor for complainant,
212 West Front Street,
6 6 5oawth Plainfield, New Jersey.

EXECUTOR'S SETTLEMENT. Notice is hereby given, That the account of the subscribers, Executors of and Trustees under the Will of Juliet Duyckinck Man, deceased, will be audited and stated by the Surrogate, and reported for settlement to the Orphan's Court of the County of Union, on Wednesday, the tenth day of July next.

Dated June 5, 1912.

RICHARD B. DUYCKINCK, 2nd.,
ALICE MAUD KYTE.
6 6 5oaw-th Fees—$4.20.

Pacific Coast Summer Tours

With Experienced Personal Escort — Including All Expenses

YELLOWSTONE PARK — GRAND CANYON
CANADIAN ROCKIES — COLORADO RESORTS
COMPLETE TOUR OF CALIFORNIA

27 and 36 DAY TOURS — HIGH CLASS ARRANGEMENTS

BOOKLETS AND FULL DETAILS.

THOS. COOK & SON — NEW YORK

245 BROADWAY, 553 FIFTH AVENUE — 264 FIFTH AVENUE, 2389 BROADWAY

TICKETS AND TOURS TO ALL PARTS OF THE WORLD.

One Hundred and Fifty-five Offices Under Our Own Management.

COOK'S TRAVELERS' CHEQUES PAYABLE EVERYWHERE

ALL IN THE SAME BOAT

It doesn't matter one iota whether YOU are the EMPLOYE of ONE HUNDRED MEN or only ONE DOMESTIC, YOU ARE LIABLE under our State Law for their injuries while in your service. Let us relieve your hazard at the following rates:

For all Public Liability, we charge $4.00 per annum.
For each House Servant, we charge $3.00 per annum.

REAL ESTATE LOANS RENTS — **GEO. M. CLARKE CO.** — Babcock Bldg., Telephone 205 Plainfield

DO YOU KNOW where to get a pure Ice Cream Soda and Strawberry Syrup made from the Fresh Fruit Daily why, at

GALLAWAY, THE DRUGGIST, where you can get your prescriptions accurately dispensed with the purest of Drugs.

A FINE LINE of Toilet Articles will always be found at

Gallaway, The Druggist

Grant Ave. and South Second St. Heart of the West End

ADVERTISE IN THE DAILY PRESS

NOTICE TO ADVERTISERS.

Please bring your copy in early, especially for Fridays. Those who can are requested to have their copy in a day in advance; by doing this you will confer a great favor on the management. Advertising forms close at 11:00 a. m.

CHOICE ASPARAGUS

Large Bunches of Fresh, Tender Asparagus. That is the kind we offer you at a very reasonable price. All the Finest Vegetables and Fruits of the season. Prompt Deliveries.

W. W. DUNN
"THE PARK GROCER"
Duer St. and Lincoln Place.

Hoagland's Express
BAGGAGE TRANSFER
Office: 116 West Second Street, in Plainfield Theatre Building.
Tel. 883-W. House Tel. 648-L.

J. C. POPE & CO.
INSURANCE AGENTS
110 E. Front St. Plainfield, N. J.

E. B. MAYNARD'S
Tonsorial Parlors. Electrical Massage for Face and Hair. First-class Work. Children's Hair Cutting a Specialty
Tel. No. 754-R. 141 North Avenue

ON YOUR WAY
to the station stop and see Alex Stilla, the Barber, who has opened an up-to-date shop on Depot Park, near Eastbound Station. Special attention to children. 'Phone 322-J.

HARDWOOD FLOORING
PARQUETRY.
OLD FLOORS REFINISHED.
GEO. E. WATT
150 North Ave. Tel. 333-W.

—Any man can wake up some morning and find some other fellow famous.

Plainfield Daily Press

Published Daily except Sunday, by the PLAINFIELD PRESS COMPANY, 105 North Avenue.

Entered at the Plainfield, N. J., Post-office as Second Class Mail Matter.

Leslie R. Fort and Ralph L. Morrow, Editors and Managers.

TELEPHONE PLAINFIELD 1300. Private Branch Exchange connecting all departments.

Two cents a copy. Ten cents a week. $5.00 a year in advance. Delivered by carrier or by mail. No extra charge for papers mailed to points in the U. S. and Canada.

Any subscriber failing to receive a single issue will confer a favor by notifying the business office.

Advertising rates mailed on application.

Copy for change of Advertisements to ensure change for same day must be at the office by 9:00 a. m.

June 13 In American History.

1786—Brevet Lieutenant General Winfield Scott, noted in the war of 1812 and Mexican war, born near Petersburg, Va.; died 1866.

1898—The fifth army corps, under General W. R. Shafter, sailed from Tampa, Fla., for Santiago de Cuba.

1910—C. K. Hamilton in Curtiss biplane flew from Governors island to Philadelphia; time, 1 hour 36 minutes.

ASTRONOMICAL EVENTS.

(From noon today to noon tomorrow.) Sun sets 7:31, rises 4:28. Evening Stars: Mars, Jupiter. Morning stars: Venus, Mercury, Saturn.

Plainfield, N. J., June 13, 1912.

NEGRO VOTE A POWER.

As is the case in Plainfield, in Atlantic City the colored voter is an important voter. But there is a contrast between the two for in Atlantic City the negroes realize and take due advantage of their strength. In Plainfield, on the other hand, they do not act together and the failure to concentrate their forces results in not getting recognition, which would otherwise be accorded them. So well do the colored voters of Atlantic City get together that they usually land somewhere. For instance at the commission government primaries a few days ago they succeeded in having one of their race nominated among the ten who are to be voted on for commissioners at the election to be held in July. There are in New Jersey over 28,000 negroes of voting age. Fully one-fourth of these live in either Atlantic Ctiy or Newark. Jersey City, Camden, Trenton and Plainfield, in the order named, have large numbers of colored voters. Hoboken, whose population is above 70,000, has but thirty-nine negro voters. The fact is that the colored man in New Jersey does not appreciate hte power at his command.

Probably the most satisfactory joint conference on the sewage disposal problem held in many months was tha tof last night when representatives of the several affected municipalities agreed upon a definite plan of action. It is unnecessary here to dwell upon the details of the arrangements for they are fully told in the news columns today. Suffice it to say, however, that the people generally in Plainfield and the surrounding territory will be more than gratified should the steering committee named last night proceed without delay to bring about the fulfillment of the scheme. It is one that will be for the benefit of all concerned. Taxpayers as a rule do not balk at the expenditure of public moneys when they see some results. The trouble is that in altogether too many plans for improvements there is a heavy drain on the public coffer without any real good being obtained.

Approximately 300 forest fire fighters have been added to the New Jersey force by an order of Postmaster General Frank H. Hitchcock. Acting on the plea of the Secretary of Agriculture for the co-operation of the Postoffice Department with the State and National forest officers to provide that rural letter carriers shall report forest fires, Mr. Hitchcock has issued a decree making available about 5,500 men to assist the fire wardens throughout the country. In New Jersey, the Forest Commission will furnish each rural letter carrier with the names and addresses of the 263 local fire wardens to whom they will report in case of the discovery of forest fires.

It is absolutely essential that the generous hearted residents of our good city contribute at least $1,350 at once if the splendid undertaking of the Plainfield Anti-Tuberculosis League is to be carried o nduring the summer season, the most trying time of the year. There is no more worthy charity in the community than the camp where medical attention and all the necessary comforts are provided for those afflicted with consumption in some form or other. Send your check for whatever you can afford to subscribe to either the president, William S. Tyler, or the secretary, Dr. F. E. DuBois.

Every man and woman who takes any interest at all in the municipality's welfare will read with considerable interest the contributed editorial in next Saturday's issue. The author is a man experienced in the city's business and writes with authority. What he discusses and the views he expresses will carry great weight.

Deny yourself some little pleasure and send the money, which otherwise you would have spent on it, to Continental chapter, Daughters of the American Revolution, with the request that your contribution be added to the fund being raised for a memorial at Washington Rock.

Before you go away for your summer vacation, don't fail to leave your name and change of address at the Daily Press office in order that the paper may follow you. If you do not read the Daily Press you do not get the local news.

What have you given to the Washington Rock memorial fund? It's a poor specimen of man that practises his religion only on Sunday and an equally weak creature that is patriotic only on the Fourth of July.

Lillian Russell has taken a plunge into the matrimonial seas just once more. It's been some months since Nat Goodwin has enjoyed his favorite pastime.

THE TEMPERATURE.

The temperature in the business section today as reported by the State Trust Company follows:

9 a. m., 65 degrees.
11 a. m., 72 degrees.
1 p. m., 74½ degrees.

COMING EVENTS.

TONIGHT—Plainfield Business College commencement at Plainfield theatre.
All Souls' church entertainment.
Dunellen schools commencement.
Bethel Chapel supper.
Warren chapel "at home."
Howell Division, S. of T., festival.
Congregational church lawn festival.
Camp Bagley, Spanish War Veterans, meet.

SOCIALISTS PLANNING A CO-OPERATIVE STORE

The date for the starting of a co-operative store system in Union county as advocated by the Socialists, will likely be decided at a meeting July 2, when a board of directors will be chosen. The proposition is in charge of the Co-operative Society, which held a meeting in the Socialist headquarters at Elizabeth. Twenty-two members were received and much enthusiasm was displayed in the project.

A number of plans were considered, and the purchase prices of several stores were submitted by their proprietors. No action was taken on them, however, and they probably will be finally acted upon at a future meeting. It was reported that the fund has been increased $100 within the last month, and there are now fully 200 shareholders.

The county committee of the Socialist party also convened Tuesday night, when steps were taken toward dividing Branch 3 into two divisions. This branch is now the largest in the State, and is consequently becoming unwieldy. One of the new divisions will be formed from the Fifth and Seventh wards, Elizabeth, and possibly a portion of another ward. It was declared that the continual increase in the Fifth ward makes it necessary for enlarging the organization of the society.

An excursion will be held to Bellewood Park, under the direction of the county committee, on August 18.

FIRE DELAYS R. R. TRAFFIC.

Elizabeth, June 13.—Engine No. 3 was called out yesterday to extinguish a fire on the Central Railroad bridge over Division street. Railroad workmen had endeavored to put out the blaze, but were compelled to call the firemen. Traffic was slightly delayed by the fire.

DISPLAY THE FLAG.

Tomorrow, Friday, June 14, will be Flag Day. Let it be observed in Plainfield in a manner fitting and proper. Let old Glory flutter from every staff and be displayed in windows.

The women's singles tennis tournament for the championship of the club will be played at the Plainfield Country Club, beginning Saturday morning at 10 o'clock.

—The "pulling" powers of Press want advs. are unknown until tried.

DRIVING ROD BREAKS; MANY TRAINS DELAYED

Elizabeth, June 13.—An eastbound express train of the Baltimore and Ohio Railroad was held up here for two hours and fifteen minutes yesterday by the breaking of a driving rod on the engine.

The accident happened during the rush hours and delayed many trains laden with commuters.

STRIKE LEADERS CONFER WITH HALL MANAGEMENT

There are prospects of some definite arrangement being arrived at today between the management of the Hall Printing Press Company, of Dunellen, and their men. Business Agent H. V. Reilly and J. J. Kepler, national vice president of the Machinists' Association, are in conference with Mr. Hall this afternoon.

Several of the strikers told a Daily Press reporter today that they felt confident of resuming work shortly, under the same conditions that prevail at Scott's.

Silence is still observed at Potter's and no inkling has been given as to what the attitude of the management will finally resolve itself into.

EARTHQUAKES.

Causes That Conspire to Rend the Earth's Crust Asunder.

Until recently all earthquake shocks were attributed to volcanic manifestations. But often the earth is agitated in regions where there are no volcanoes. Hence the belief has arisen that earthquakes may arise independently of volcanic action. Very often, again, when volcanoes are in eruption there are no earthquakes.

Subterranean cave-ins are often the cause of earthquakes. They are the consequences of the action of subterranean water. When water runs through limestone it carves out grottoes and terraces or galleries. When in its underground run it comes in contact with gypsum or rock salt it dissolves these substances, and thus vacuums are formed in the depths of the earth. When the water has worn the earth thin the earth gives way, and the subterranean cave-in shakes the regions above it. In well worked coal mines great hollows are made which produce similar results.

The layers forming the solid envelope of the earth are neither homogeneous nor regularly distributed. Limestone hits granite, and relatively recent rocks overlie ancient masses. Limestone and schist lie together like folded cloth. Layers of the same age are separated by abrupt gaps and breaks by the debris cast out on either side.

The crust of the earth has been compared to marquetry composed of many parts which must have been joined, broken and joined again many times. Its component parts are unstable; their movements are still in progress; they shift, and possibly their sudden shifting causes the upper crust to tremble.

The best evidence in favor of this explanation is that the great earthquakes have devastated countries where the geological layers show traces of cave-ins and slips. In Japan an earthquake raised the ground about twenty-one feet, and the rise ran for a distance of 112 kilometers. An earthquake in Alaska occurring in 1899 raised the coast for a long distance. Earthquakes are limited to two zones. One embraces Himalaya, Asia Minor, the coasts of the Adriatic, Italy, the Alps, the Pyrenees, Algeria, Andalusia and southern Portugal; the other zone comprises the two coasts of the Pacific ocean. The majority of earthquakes have been produced in the first zone.—Harper's Weekly.

Bartholdi's Egotism.

An old friend of Mme. Steinheil's husband was Bartholdi, the sculptor of the colossal "Liberty Enlightening the World." Although a man of keen intellect and much originality of thought, Bartholdi's egotism was as colossal as his statue. Once Mme. Steinheil met him at the "institut." He wore the green uniform and sword of a member, and his breast glittered with orders. "You see this little thing here?" he said. "There are but three Europeans who have the right to wear it—one emperor, one king and myself. I don't attach the slightest importance to it." Of the statue in New York harbor he said, "The Americans believe that it is Liberty that illuminates the world, but in reality it is my genius."—Bookman.

Scared and Knew It.

A soldier under his first fire was charging with the rest of his regiment up the heights of Vicksburg, but so scared he looked like a ghost. A comrade next to him was unafraid and even smiled at the torrents of grape shot that swept the ranks. The comrade, noticing his friend's plight, turned to him and said with a sneer:

"Coward!"

"Coward yourself," retorted the frightened soldier. "Old man, if you were one-tenth as scared as I am you'd have broken ranks and run long ago."—Kansas City Journal.

WAR ON MOSQUITOES.

Elizabeth, June 13.—Jesse P. Manahan has been awarded the contract for digging draining ditches and the Standard Oil Company was given the contract for supplying oil to be used in the war on mosquitoes by the Union County Extermination Commission. The oil will cost 7 6-10 cents per gallon.

—Neuman Bros. will offer for tomorrow's trade a large assortment of fresh vegetables, the best in the market.

For the Graduate

We invite special attention to the following goods, suitable for personal use or gifts. Everything of the highest quality at very moderate prices.

BEAUTIFUL WHITE GOODS, LACES, FLOUNCINGS, GLOVES, HOSIERY, DRESSES, NECKWEAR, RIBBONS, HANDKERCHIEFS, FANS, MARABOU SCARFS, PERFUMERY, PARASOLS, HAND BAGS, JEWELRY, ETC., ETC.

Fine White Goods

Marquisette, plain and fancy, per yard ....25c to 39c
Cotton Voile, soft finish, per yard.....25c
French Lawn, per yard.....30c to 50c
Flaxon, Linen finish, per yard.....29c
Paris Mousseline, per yard.....50c
Washable Swiss, per yard .....40c to 60c
French Nainsook, per yard.....75c
Mercerized Batiste, per yard.....22c to 35c

Parasols Parasols

The Best Assortment in Town.

They are made of Pongee and Taffeta, in white, black, plain colors and stripes; some with fancy borders, others with fringe; Paragon frames and natural handles. The prices range from .....89c to $6.98

In Children's Parasols we have a big line to choose from, some as low as **25c**, and so on up to **$1.50**.

Millinery Clearing Sale

$2.98 for a lot of elegant ready-to-wear Ladies' Hats. You should buy two at this price; were regular up to $6.00.

$4.98 for your choice of our elegantly trimmed hats that have been selling from $9.00 to $15.00.

Sale of Flouncings

Three special lots, much under price; extra fine quality swiss, beautiful new designs

Lot No. 1—45 inches wide worth $2.00 a yard, for $1.29

Lot 2—45 inches wide, worth $1.25 a yard, for....89c

Lot No. 3—27 inches wide, worth 50c a yard, for...35c

The Newest in Laces

A new and complete line of Edgings, Insertings and Bandings, in Shadow, Ratine, Macreme, Baby Irish, Cluny, Venice, French and German Vals., etc.

THE MIRROR CANDIES NEW YORK SUCCESS BY EFFORT

A Candy Special

A full pound box of the famous "Mirror" Plantations; one of the most delicious and popular of all the "Mirror" candies; special all week 35c

OSTERMOOR MATTRESSES

Woodhull & Martin Co.

BUTTERICK PATTERNS

MANY FAILING TO TAKE ELECTION EXAMINATIONS

Trenton, June 13.—Civil service examinations for election officers under the Geran law have been conducted in thirteen counties and thus far only about one-half of those nominated by the county chairmen of the two parties have appeared to take the tests. The number of men nominated for the position this year is about 2,500. Several new election districts have been created and the total number now in the state is 1,801. As there are four election officers in each district, the total number of men required is 7,204.

The number of officers nominated last year was 11,835, the number who appeared for the tests was 6,573 and the number who passed and became eligible was 6,278. Last year, however, the reorganization of the election machinery from top to bottom under the Geran act made if necessary to appoint all four election officers in each district and this accounts ofr the large number of nominations. The law provides that one election officer of each party shall retire from office each year and hence only half the entire number needed will be appointed this year, except in the new districts, where all must be named.

Under the law, those who passed the tests last year and though certified by the Civil Service Commission to the county judge and the county boards of election, were not appointed to office, are still eligible. In all these cases where the eligible person requests it, the Civil Service Board will certify the names to the county judge and county election boards, together with the list of those who pass this year.

The counties in which the examinations have been completed are: Bergen, Essex, Burlington, Gloucester, Hudson, Hunterdon, Mercer, Morris, Passaic, Somerset Sussex, Union and Warren. The other counties will be covered during the next two weeks. The names of those who pass must be certified on or before August 20, and the appointments must be made on or before August 25.

Are You Going Away for the Summer?

DON'T FORGET TO HAVE THE

Plainfield Daily Press

Forwarded to Your Summer Address.

Address will be changed as often as desired.

ALL THE LATEST HOME NEWS.

TELEPHONE that address NOW before you forget it, or drop a postal after you get located and paper will be forwarded immediately.

Telephone 1300

Address—Circulation Dept.

GOOD ROAD CONGRESS TO HOLD CONFERENCE

Trenton, June 13.—All the efforts that have been made in the last decade to give the United States a system of public roads equal to the ones possessed by France will come to a focus in Atlantic City from September 30 to October 5, when the American Road Congress holds its first annual session. The date and place for holding the congress have just been announed by Logan Waller Page, director of the United States office of public roads and active president of the congress.

The American Road Congress will mark the consolidation of the conventions of forty of the most important road organizations in the United States, including the American Automobile Association.

—Tell the salesman you read the adv. in the Daily Press.

REAL ESTATE

For Sale, Rent or Exchange.

Estates Managed. Rents Collected.

EDMUND RUSHMORE

Singer Building New York — 212 Park Avenue Plainfield

UNION DEMOCRATS WILL MEET FOR CONFERENCE

Elizabeth, June 13.—Members of the Democratic county and city executive committees and of the Elizabeth Democratic Club will be the guests tonight of Congressman William E. Tuttle, Jr., at his home in Westfield. The party workers will gather at 6:30 for dinner and later will discuss the situation in the county and make plans for activities at the Baltimore convention.

Mrs. P. H. Clements has returned to her home in Naples after spending two weeks with her daughter, Mrs. E. H. Putnam, of Woodland avenue. Mrs. Clements took Mrs. Putnam's daughter, Mayella, back with her to Naples.

THE STATE TRUST COMPANY.

Real Estate Department.

The facilities of our Real Estate Departmen are at the disposal of anyone wishing to buy, rent or exchange real estate of any description. We are also prepared to take entire charge of investment real estate, attending to the rental, taxes, repairs, etc., for the usual commission.

ORGANIZED 1864

THE FIRST NATIONAL BANK OF PLAINFIELD.

A COMMERCIAL BANK WITH SAVINGS and SAFE DEPOSIT DEPARTMENTS.

FOUR PER CENT. INTEREST PAID ON SAVINGS ACCOUNTS.

Headquarters for **Gibson's** RYE.

E. C. Wescott, 115 East Front Street.

RITZ Inc.

BABCOCK BUILDING

CANDIES, ICE CREAM, DAINTY LUNCH

CITY NATIONAL BANK PLAINFIELD, N.J.

ORGANIZED 1875

The Interest

Your money earns when deposited promptly in the City National Bank will soon amount to a considerable sum.

Why delay?

Start an account now with the City National Bank.

4% Interest paid on Savings Accounts.

3% Interest on Daily Balances of $500 or more, subject to check

Capital $150,000.00

Surplus and Profits $285,000.00 (all earned)

The Christman Player-Action

Represents the latest, simplest and best. Can be installed in your piano in your home for only $160.00.

Demonstrated at Kolb's Ice Cream Parlor, 112 West Front Street,

E. D. Young, Agt.

Also expert tuning, regulating, repairing of Pianos, Players and Organs.

'Phone 944-W.
1135 W. Front Street.

New Jersey Central

TRAINS LEAVE PLAINFIELD.

For New York—2.10, 3.41, 5.41, 5.36, 5.57, 6.27, 6.55, 7.22, 7.26, 7.44, 7.41, 7.55, 7.58, 8.12, 8.30, 8.36, 8.43, 9.29, 9.53, 10.20, 11.20, 11.52 a. m., 12.28, 12.58, 1.44, 2.32, 2.55, 4.22, 3.48, 4.12, 4.36, 5.55, 6.29, 6.40, 7.43, 8.27, 9.27, 9.20, 10.15, 10.36, 11.28 p. m. Sunday—2.10, 3.41, 5.41, 7.23, 7.58, 8.52, 9.34, 9.42, 10.37, 11.52 a. m., 12.33, 12.58, 1.28, 2.09, 2.39, 2.55, 3.37, 4.29, 5.34, 6.37, 8.57, 7.14, 8.27, 8.35, 9.42, 10.28, 10.36 p. m.

For Newark—5.36, 6.27, (7.05 through train to Newark), 741, 8.36, 9.29, 10.20, 11.20 a. m., 12.28, 12.58, 1.44, 2.32, 2.55, 4.12, 4.36, 5.39, 6.29, 7.43, 8.27, 9.30, 10.36 p. m. Sunday—7.23, 8.52, 9.34, 10.27 a. m., 12.58, 1.28, 2.55, 3.17, 4.29, 5.34, 7.14, 8.13, 8.35, 9.42, 10.26 p. m.

For Easton, Bethlehem, Allentown and Mauch Chunk—5.18, *8.17, 9.43, 11.19 a. m., 2.00, 5.21, xx5.43, (6.59 p. m., Easton only). Sunday—5.45, 10.24 a. m., 1.58, xx5.43, 7.05 p. m.

For Wilkesbarre and Scranton—5.18 9.43 a. m., 5.43 p. m. Sunday—5.45, 10.24 a. m., 5.43 p. m.

For Long Branch and Asbury Park, etc —3.41, 8.12, 11.20 a. m., (12.28 Saturdays only), (3.22 Red Bank only), 3.48, 4.36, 5.39, 8.27, 11.28 p. m. Sunday—7.58 Red Bank only), 8.52 a. m., (1.28 Red Bank only), 3.24, 8.13 p. m.

For Lakewood and Atlantic City—3.41, 9.29, (12.28 Saturdays only), 12.58, 3.22. Sunday—(7.58 Lakewood only), 9.42 a. m., 1.28 p. m.

For Philadelphia—6.42 7.39, 8.45, 8.51 10.43, 11.53 a. m., 12.42, 1.55, 2.45, 5.13, 6.44, 7.42, 8.47, 9.46, 10.48 p. m., 1.20 a. m Sunday—8.45, 9.56, 10.43, 11.41 a. m., 12.42, 1.44, 2.45, 3.42, 4.38, 4.55, 6.38, 6.44 7.42, 8.47, 9.46, 10.54, 11.54 p. m., 1.20 a. m.

For Baltimore and Washington. Daily —8.45, 10.43 a. m., 12.42, 2.45, 6.44, 7.42 p. m.

*Saturdays only.
xxExcept Easton and Bethlehem.
*Except Mauch Chunk.

W. G. BESLER, Vice-Pres. & Gen. Mgr. W. C. HOPE, G. P. A.
5 25 12

L. Moraller & Son

Watchmakers and Jewelers,

WATCHES, CLOCKS and JEWELRY

Fine Watch and Clock Repairing a Specialty.

219 Park Ave. Plainfield, N. J.

WALKS

We Construct Them
Trap Rock, Cement
Experience

R. G. BUSH

Tel. Con. 743-5 South Ave

PLAINFIELD WINDOW CLEANING CO.
M. MERSTRICH, Prop.
Stores, Offices, Private Residences, New Buildings Cleansed, Scrubbed and Oiled. Office, 321 Liberty St. Tel. 1945-W.

Leland Manning

MASON AND BUILDER.
Estimates Furnished.
Jobbing a Specialty
1120 Myrtle Avenue. Tel. 347-J.

A. H. ENANDER

Sanitary Plumbing, Gas Fitting, Steam and Hot Water Heating.
Contractor for Sewer Connections.
125 WATCHUNG AVE.

SELLING OUT
Palms, Ferns, Begonias at Reduced Prices
PETERSON'S
217 Watchung Ave. 5 8 1m

RAG CARPETS AND RUGS.
RAG carpets and rugs, also silk portiers made from your own material; we also buy carpet rags. Address William Spicer, Scotch Plains, or William A. Schorb, & Co., 120 Madison avenue, Plainfield, 'Phone 1707-W. 10 2 tf

JOHN WINZENRIED'S
Storage Warehouse
316-318 WEST FRONT ST.
Separate Rooms—Clean and Dry.
Furniture removed with care
Tel. 640-R. Residence 312 Lee Place

VAIL BROS.
Plumbing, Tinning and Heating
Satisfaction Guaranteed.
General Repairing a Specialty.
Night service promptly attended to.
Phone 1067-W. 123 Duer St

HENRY WIERENGA
FURNITURE, FREIGHT, BAGGAGE EXPRESS AND RIGGER.
PIANO MOVING A SPECIALTY
Residence 'Phone 517-S.

HOTELS.

WHEN IN PLAINFIELD, N. J. STOP AT
The QUEEN CITY HOTEL
All Newly Furnished. A la Carte Service Unsurpassed.
P. FLOERSCH, Prop.
W. M. FLOERSCH, Mgr.

HOTEL WALDORF
EAST FRONT STREET.
HENRY WINDHAM, Prop.
Gottfried Kruger's Extra Beer on draught. Imported Wines, Liquors and Cigars. Hotel accommodation and private Dining-Rooms.

Hotel Somerset
Under New Management.
Newly Painted and Papered throughout. Table Board and Rooms by Day or Week.
W. G. FEASTER, Proprietor.
97 Somerset St. Tel. 692-L

G. J. WEINMAN CAFE
213 Park Ave. Tel. 1527

HOTEL KENSINGTON
NORTH AVENUE
UNDER NEW MANAGEMENT.
House Thoroughly Renovated.
SUNDAY DINNER From 12:30 to 2 p. m. 50c

Arrival and Departure of Mails

At Plainfield Postoffice

February 1, 1912.

NEW YORK MAILS. Arrive—5:20, 8:00, 8:40, 11:40 a. m., 1:30, 2:30, 5:00, 5:30, 8:30 p. m., 12 midnight. Close—6:30, 8:00, 9:00, 10:30 a. m., 12:10, 2:00, 3:50, 6:00, 7:45, 9:00 p. m.

SOMERVILLE AND EASTON. Arrive—8:40, 10:00 a. m., 12:30, 3:15 and 7:00 p. m. Close—6:30, 8:00 a. m., 12:35 1:30 4:30, 5:00 p. m.

PHILADELPHIA—Direct. Arrive—6:20, 8:00, 9:40, 11:46 a. m., 12:30, 2.30, 7:00 p. m. Close—6:30, 11:20 a. m., 12.35 2:00, 3:50, 7:00, 9:00 p. m.

THROUGH EAST MAIL FOR EAST Close—12:10, 3:50, 6:00 p. m.

DIRECT THROUGH EAST MAIL FOR WEST. Close—6:30, 11:20 a. m., 1:30, 5.00 and 9:00 p. m.

DIRECT SOUTHERN MAILS Close—6:30 a. m., 12:35, 5:00, 7:00 and 9 p. m

PENNSYLVANIA, West of Easton. Close—6:30 a. m., 1:30, 7:00 p. m.

ELIZABETH—Direct. Arrive—8:00, 8:40 a. m., 1:30, 2:30, 5:30 p. m. Close—8:00, 9:00, 10:30 a. m., 12:10, 2:00, 6:00, 9:00 p. m.

NEWARK—Direct. Arrive—8:00, 8:40 a. m., 1:30, 2:30, 5:30 p. m. Close—6:30 8:00, 9:00, 10:30 a. m., 12:10, 2:00, 3:50 5:30, 6:00, 9:00 p. m.

WATCHUNG. Arrive—1:00, 6:45 p. m Close—9:00 a. m., 5:45 p. m.

WARRENVILLE. Arrive—1:00 p. m. Close 9:00 a. m.

SUNDAY MAILS. Office open from 9:30 to 10:30 a. m.
Mail close at 5:15 p. m.

S. M. BIRD, P. M

Advertisements
—For—
New York Herald, World, Times, Sun, Journal, Telegram, American, Brooklyn Eagle, Globe
—and—
Newark Evening News
Received at
PLAINFIELD DAILY PRESS
At Regular Office Rates.

R. Morris Adkins
MASSEUR and HYDROPATH
Treatment Parlors
112 MADISON AVE.
'Phone 1172-L
Home Treatment by Appointment.
New York Office 61 East 86th St. 'Phone 6558-Lenox.

VAIL
JEWELER and OPTICIAN . . .
236 Park Avenue
OPPOSITE NORTH AVENUE.

FRANK NEIDIG'S
LINCOLN MEAT MARET
OYSTERS R in Season.
Fine Meats of all Kinds.
94 Somerset Street
Telephone 781.

ALVARINOS & JELLING
Successors to Alex. Lusardi.
Foreign and Domestic Fruits, Choice Confectionery, Nuts, Cigars, etc.
211 W. FRONT ST. Tel. 866-W

JOHN WIRTH
(Successor to Henry Liefke)
BAKERY AND CONFECTIONERY
201-203 West Front St. Tel. 728
Orders delivered at short notice

IN WOMAN'S REALM

The KITCHEN CUPBOARD

NEW BEETS.

SELECT beets that have fresh green leaves. Cut off the tops about two inches above the root. Wash, but do not break the skin. If they are boiled cook until tender, salting them a half hour before taking off the fire. Then rub off the skins. Slice large beets, quarter small ones. Season with salt, pepper and butter. When dressed beets are left after a meal they may be washed in water to remove the seasoning and kept until they are needed for salad or other dishes. The tops of summer beets may be cooked separately as greens and served like spinach.

A Vegetable Hash.

Beet Hash.—To make this take a cupful of potatoes, a cupful of beets, half a cupful of cabbage. Chop them together, season and warm in butter in a frying pan. Serve when they are browned, adding slices of cold boiled eggs.

Novel Pancakes.

Beet Fritters.—Boil a large beet until it is tender, then mash it fine in a mortar, add the yolks of four beaten eggs, two spoonfuls of flour and three spoonfuls of cream. Sweeten to taste. Grate in some nutmeg and the peel of half a lemon. Mix well and fry the fritters in butter. Serve hot.

Creamed Beets.—Cook the beets until tender. Remove the skin when they are taken out of the water and chop in small pieces. Add salt and pepper and a cupful of cream to four cupfuls of the chopped beets. Stir in some sugar, a little vinegar and several pieces of butter. Place the beets in a baking dish and bake in the oven for fifteen or twenty minutes.

A Nice Luncheon Dish.

Lyonnaise Beets.—Wash some beets, taking care not to break the skin. Put them on the fire and boil until tender in salted water. When done scrape and slice thin or cut into dice. Heat in a frying pan two tablespoonfuls of vinegar with one of butter, a small chopped onion, salt and pepper, and add the beets. Cook for ten minutes, stirring, that they may not scorch.

Cream of Beet Soup. — Take four bunches of beets, pare, grate and strain. Let them scald. Boil a pint of milk and add to it the hot beet juice. Stir in a saltspoonful of salt, a little cream, a tablespoonful of sifted flour and two of butter. Mix slowly into the soup. Stir until the soup is as thick as cream.

Anna Thompson.

VAGARIES OF LA MODE.

Summer Suits In Novelty Weaves. Auto Hats.

Crashes, striped linens and novelty weaves make up the light summer suits, and these fabrics are being varied most effectively.

Taffeta continues to have a great vogue, especially in baby blue and

KIMONO BLOUSE.

black. The newest feature, however, is brocaded and chine printed taffeta.

Street gloves are seen with impression clasps.

Fetching automobile hats may be made of a remnant of bordered foulard draped over a narrow crown band of buckram for foundation, with plaiting or knot of the silk at the left side.

The kimono blouse is always good looking. The one pictured includes tucks that provide a becoming fullness. JUDIC CHOLLET.

This May Manton pattern is cut in sizes from 34 to 40 inches bust measure. Send 10 cents to this office, giving number, 7463, and it will be promptly forwarded to you by mail. If in haste send an additional two cent stamp for letter postage. When ordering use coupon.

No..... Size.....

Name .....

Address .....

.....

—The happiest man in the world is the one who doesn't want what he knows he can't get.

—No, Maude dear; in order to borrow trouble it isn't necessary to patronize the loan sharks.

MOTHERS' WORK

Conducted by the Plainfield Mothers' Association.
Every Thursday

Contributing Staff.
Mrs. G. Stuart Simons, Mrs. Jos. Smith, Mrs. Wm. M. Sandford, Jr.

The Daily Press for Thursdays containing the column on Mother's Work will be sent by mail for one dollar a year, in advance.

The seventeenth Child Welfare Conference of National Congress of Mothers is to be held in Boston in the spring of 1913. Invitations have been received from the Governor, mayor, superintendent of schools and from the Massachusetts branch of the National Congress and the invitations have been accepted. In May, 1911, the third International Congress on Child Welfare will be held in Washington, D. C. In 1915 invitations to meet in San Francisco and Portland, Oregon, have been already given and favorably considered.

These Child Welfare Conferences are epochs in this great movement which eventually should enlist every parent in its ranks. To give to every child his opportunity, to help parents, schools and States to know how best to serve the child, is the platform on which everyone may unite.

(Judge Lindsay on Education.)

The time will come when children will be allowed to whisper and do as they please in open-air spaces instead of school rooms, when geography for instance will be taught in a ten-acre field and a moving picture hall, and outside of the maps there will be no books at all. As we reach the mind more through the sense of touch and sight. The child will learn more in an hour than he learns now in five hours.

Interest is everything in a child's life. We shall appeal to interest. He plays harder than he works simply because he is interested in his play. He will work just as hard as he plays when he is interested in his work. The day will come when truancy will be a thing of the past. We pity the Chinese because they bind up the feet of their women. We should pity ourselves for binding up the minds of our children. We are worse than the Chinese. We feed children upon the same sort of facts, without their having any understanding of their relation to the problems of life. We pile into their lives artificial restraints. We denominate them through fear, threats, hate, violence, instead of patience, sympathy, kindness, interest and love. We are all to blame. The Chinese are unbinding the feet of their women. We are on the verge of a new day when we shall unbind the mind of childhood. The home and school must save the child; not courts. The best work of courts is to point out the needs of home and school. We must understand that big changes in our education scheme are just ahead. I do not pretend to say what they are, but I feel perfectly safe in predicting a few. The time will come when our present method of keeping children under ten years of age penned up in the stuffy, ill-ventilated rooms of our schoolhouses for three to five hours a day will be looked upon as we now look upon cruelty to animals. The time will come when fresh air and sunshine will be fed to children. We are actually taking it away from them now.—Child Welfare Magazine.

At the close of the Congress of Playground and Recreation Association of America, held in Cleveland last week, it was announced that Mayor Gaynor, of New York city; Controller Pendergast and the entire finance committee of the Board of Alderman and the five borough presidents, would be taken to Chicago to inspect the park and playground system there. The party will leave New York, June 18, in a special car. It is expected the journey will result in something adequate in the way of playgrounds for New York.

The New York Diet Kitchen Association, it was announced yesterday, has received a donation of $700 raised by Mrs. William Curtis Demorest, of No. 68 East Sixty-sixth street, to add to the fund for fighting the death rate among infants this summer.

Benjamin J. Horchem thinks that schools should keep open all the year round. He has worked out his idea so charmingly in his summer farm school near Dubuque, Io., that children agree with him. He thinks that we shall ultimately have all-the-year-round schools conducted on a plan altogether different from the present public school system. His idea is summed up in the following points:

"1. Schools to be in the suburbs of cities. Children to reach the schools by rapid transit.

"2. School to be in session the entire year; but only half the school days spent indoors. Schoolroom work to be chiefly done in winter and bad weather.

"3. Less desk work. More laboratory, shop and garden work. The active aspect of education, now chiefly seen in the kindergarten and agricultural and technical schools, to be maintained throughout the grades.

"4. Initiative to be taken by the children. All the leading trades, occupations and professions to be carried on under trained workers. The pupil will go to the schoolroom for theoretic instruction or knowledge.

"5. No written examinations. Work done speaks for itself. There is no more need of examinations in the schoolroom than in the business world."

Get the children to help make home pleasant. First enlarge your own outlook. Get a vision of what life is for your family, then of what it might be. Get rid of the idea that life consists of gaining a few more acres of land or an enlarged bank account. Of what use will they be if your children all go from you? And if they do stay with the home, they will be much better than any amount of money tied up so they cannot enjoy it. The home comfort will fit them to take their rightful place among other young people, and to enjoy the best things as they come to them.—Maude Goodwill, in January Farmer's Wife.

Another innovation in scientific charity has been put into practice by the United Hebrew Charities of New York. Under the supervision of Louis Stern, chairman of the Committee on Workrooms, and of Morris D. Waldman, the superintendent, the organization has taken over the building on the corner of Groome and Lewis streets, and made it into a factory where destitute and deserving women may obtain work at union wages, and where their children will be cared for in a specially fitted nursery during working hours. The women work from 9 in the morning until 5 at night, and their luncheon hour is spent with their children in the nursery. They are paid by the piece, and the fifty women employed there at present are said to average from $7 to $8 a week each.

Jane Addams has added to the long list of her interests and duties the work of writing for "The Survey" as associate editor. Hereafter her contributions will be a regular feature of the magazine.

Connecticut has eight new mothers' clubs and is forming home and school societies.

NOSE BLEEDS FOR DAYS AFTER FALL FROM HORSE

Newton, June 13.—Falling from her horse while riding a week ago, Miss Helen R. Shaw, of Stanhope, secretary to County School Superintendent Ralph Decker, received injuries to her head which have caused persistent nosebleed. She is not in a critical condition.

Miss Shaw landed on the side of her head. Saturday morning her nose began to bleed. This continued intermittently until Monday, when the hemorrhage was stopped by plugs. These were removed Tuesday and the bleeding resumed. Although in a somewhat weakened condition, Miss Shaw is at her desk in the county school superintendent's office.

TUBERCULOSIS HOSPITAL PLANS ARE SUBMITTED

Morristown, June 13.—Jacob J. Vreeland presented the plans for the proposed county tuberculosis hospital to the hospital committee of the Board of Freeholders, and they were given further consideration yesterday. The plans call for an administration building of Georgian design, to be built of brick, the general dimensions of which are 36 by 75 feet. Connected wth the main building by corridors are two frame shacks with living house 20 by 40 feet, and sleeping shack 25 by 70 feet attached.

The administration building on the first floor contains a boardroom, laboratory, living-rooms for the warden and five rooms for patients. On the second story are five rooms for the warden and five for patients, and on the third floor three rooms for patients. All the floors are provided with bathrooms.

In the frame buildings are living-rooms twenty feet square, dining-rooms and sleeping accommodations opening toward the south. The corridors are inclined, porches are constructed on two floors of the main structure, and windows are so arranged that rolling chairs may easily be used for the comfort of the patients. It is thought that the plant can be built for about $25,000.

—Lots of men who make the most noise in the world are in the exploded theory class.

CHAS. KEIDERLING
FURNITURE PACKER.
Furniture, Trunks, Pictures, China, Glass and Bric-a-Brac Packed and Crated for Storage and Shipping. Storage Rooms to Let.
Tel. 559-J. 258 E. Front St.

Hodge's Pharmacy
Y. M. C. A. BUILDING.
BELLE MEAD SWEETS.
Telephone 62.

Flies are disease carriers.
Live and breed in all kinds of filth.
Infect food and drink by germ laden feet.
Each female fly can lay 150 eggs.
Screens should be used to keep them out.

Screen Doors and Window Screens
Fly Traps and Fly Swatters

The gentle spring when poets rhyme
And blossoms greet the eye
Remind us it will soon be time
To swat the nasty fly.

Now is the time to examine your Screen Doors and Window Screens. Repair those that need repairing and replace the ones that are worn out. We have a complete stock of Screen Doors, Window Screens, Fly Wire, all kinds and sizes; Screen Door Trimmings, etc.

Gayle Hardware Co.
Housefurnishings and General Hardware
Tel. 398 Front St. and Park Ave.

If our materials are going into your building, you may be sure it will be a good one. We maintain uniform high grades of everything.

J. D. Loizeaux Lumber Co.
East End Yard — North Ave. & Berckman St.
West End Yard — Rock Ave. near Front St.
Tel. 1776.

THE RAYO POLISHING CLOTH
Does away with all liquid and paste polishes. Simple, economical and efficient.
FOR ALL METALLIC SURFACES
Endorsed and recommended by manufacturers of
ALUMINUM COOKING UTENSILS
For sale at Hardware, Housefurnishing and Drug Stores, Electrical and Automobile Supply Houses, or direct from our laboratory on sales office.
Regular size, 25 cents. Special size, 50 cents.
THE RAYO COMPANY
1342 West Front St., Plainfield, N. J. 5 Nassau St., New York.
6 13 3mos. tu-th-s

PAINTERS AND DECORATORS.

AGENTS FOR
LIKE TILE
The Sanitary Wall Covering
WOOD KRUSTA
Aorochrome Washable Wall Decoration.
Interior Decoration a Specialty
Woolston & Buckle
Painters and Decorators,
145 NORTH AVENUE.

Paint that Stays Painted
That has been my slogan for years I aim to do the best possible painting—using only the best materials that the manufacturers can furnish and employing the most skilled mechanics that can be procured. I stand back of every job I do, and when I am allowed to use my own judgment in regard to the best method of doing it, I will gladly make good any work that by any chance proves defective
JAMES C. HANSEN
Dealer in Wall Paper, Paints, Oils, Glass, Etc.
141 East Front St., Plainfield. Tel. 346
Estimates cheerfully furnished.

JOHANZEN BROTHERS
Painters & Decorators
OFFICE 109 NORTH AVE.
The Mulford Real Estate Agency
First Class Work Guaranteed.

M. WARRENI
PAINTER, DECORATOR and PAPERHANGER
65 SOMERSET ST.
Opp. Saengerbund Hall. Tel. Con

EDUCATIONAL.

Students May Enter at Any Time.
Plainfield Business College and School of English
For Practical Business Training
Visitors Welcome. Investigate Now.
A. S. HERR, Principal & Proprietor,
Woodhull & Martin Bld. 'Phone 340

SMALLEY Bros.
147 NORTH AVENUE.
BUTCHERS
CHOICE MEATS
GAME IN SEASON.
ROASTING AND BROILING CHICKENS A SPECIALTY
BERKSHIRE SAUSAGE (none better).
Orders called for and delivered.
Telephone 86-A.

COAL DEALERS.

Take the advice of those who know, and buy your coal NOW. My coal is all fresh MINED COAL, THOROUGHLY SCREENED, leaves the minimum residue of ash and clinkers—the fuel you should have if you want entire fuel satisfaction. Call on me or 'Phone 1569 and let us talk it over NOW.

Richard Parrott, Jr.
686 South Second St.

COAL
KINDLING AND GRATE WOOD
WALTER TEMPLE
674 SOUTH SECOND STREET.
TELEPHONE 231 PLAINFIELD.

TenEyck & Harris,
Dealers in
LEHIGH VALLEY COAL
Office Rowley's Drug Store, 218 W. Front St. Tel. 2081-J-2.

TenEyck & Kelley
COAL
741 South Ave. Tel. 1155

GEO. O. STEVENS COAL 747 WEST FRONT ST.

R. L. CLINE
(Successor to C. H. Rugg & Co.)
BEST QUALITY LEHIGH COAL
Yard and office 432 W. 3d St. Tel. 92

N. MEYERS & SONS
COAL
COKE AND WOOD
Office Tel. 1152-w Yard Tel. 1911-w
21 Watchung Av. 4th & Washington Sts

"AT THE FOUNTAIN"

4 NEW ONES

Banana Martinique Sundea 15c
Tutti Fruitti Domingo Sundea 15c
Hawaiian Sundea 10c
Pecan Panale Sundea 10c

UNIQUE AND ORIGINAL.

T. S. ARMSTRONG The Apothecary

Cor. PARK and NORTH AVES.

-BUTTER-

ROCKDALE PRINT
ROCKDALE CREAMERY
FANCY ELGIN

PRICES TAKE A DROP

The Quality is Unsurpassed by any in the State.

NEUMAN BROS.
GROCERS

Watchung Ave. and Fifth St. Telephone 760

Efficient and Rapid Delivery Service to All Parts of the City

HAND'S EXPRESS CO.
OLD RELIABLE
STORAGE

All Rooms Separate, Light and Dry
Furniture Packed and Shipped

Office 69 Somerset St. 'Phone 541

AUCTIONEERS.

Murray, the Auctioneer

is now located at the old Auction Room Stand, 326 West Front street, near Grove. Household goods and merchandise of all kinds bought and sold. We also pack China and crate furniture and have good dry storage rooms at moderate charges.

Over 20 years experience in business and conducting sales.

ROBERT MURRAY,
Auctioneer and Appraiser.
326 West Front St. 'Phone 666

The Leading
Auctioneers
W. A. SCHORB & CO.

Also Dealers in Second Hand Furniture--Bought and Sold.

120 Madison Av., Jackson Blg

Telephone 1707-W.

TO LET

Store at
1348 W. Front St.
Suitable For Tailor
RENT
$12.00 PER MONTH

EMANUEL KAPELSOHN
1263 ARLINGTON AVENUE,
Sole Agent,
Or
ED. C. HARDINGHAM,
152 North Avenue.
'Phone 1955-6, Plainfield.

Our business is negotiating small or large loans for people keeping house.

We charge a reasonable service fee, arrange payments either weekly or monthly, and give each customer a memorandum of agreement.

Honorable Dealing and Courteous Treatment.

HOUSEHOLD LOAN CO.

143 East Front Street,
Plainfield, N. J.

Watchung Express Co.
Incorporated.
120 Madison Ave. Tel. 1664-M-2
All Orders Promptly Attended To.

IN HANDS OF STEERING COM.

(Continued from page 1.)

T. Richards, of Scotch Plains, spoke hopefully, but explained that a definite plan would have to be submitted to the citizens for a vote.

Each municipality favoring the plans, the motion by Councilman George S. Clay that the same be adopted was carried unanimously. The next formality was the selection of the committees from the municipalities to act as a "steering" committee to secure the drafting of plans to be presented to the State Board of Health.

DIPLOMAS FROM BISHOP

(Continued from page 1.)

yearly such orders as the Sisters of Mercy were turning out classes of surpassing interest and ever increasing equipment for the work of life. "Time's noblest offspring is the last," he quoted, and enlarged upon the benefits one obtained through being born in this republic. These graduates had received an education that not one person in twenty thousand had received, and they should feel very thankful. The condition of the graduates he likened to the Biblical characters who had received five talents. Would they increase or neglect their opportunities? The harvest was ready but the laborers few. Regarding the ideals of life, he urged them to take up the task of correcting the grave errors of any community with which they might be associated; not only errors of morals, but of education and art. He deplored the modern tendency in music and art; in the former he said New York had now developed a tendency for ragtime, and in art admiration was now extended to paintings of bull dogs and cows in preference to the classic works of the old masters. Speaking of the ideals they should set before them in life he warned them against some of the pitfalls they should avoid. In urging them to carry out their mission in life, whatever it might be, he urged them not to be afraid or downcast, because many were against them, but to go right onward, and when they were in doubt or difficulty to confer with the good sisters who would help and comfort them.

After the recessional the graduates were overwhelmed with congratulations and limitless good wishes.

The "Sandy Hook" Goes Up the Hudson.

On Sunday, June 16, special excursion will be run up the picturesque Hudson to West Point and off Newburgh, via New Jersey Central train leaving Plainfield, 8:52 a. m., and connecting at Jersey City with swift steamer "Sandy Hook." Round trip $1.00. 6 13 2th-s

Sunday at Lake Hopatcong.

Special excursion via New Jersey Central, next Sunday and every Sunday and holiday. Round trip, $1.00. Leave Plainfield 9:50 a. m. 6 13 2 th-s

—Neuman Bros. sell a superior grade of coffee, rich in flavor and always fresh.

GREEN AND WHITE WEDDING FOR MISS LAURA POLHEMUS

The home of Mr. and Mrs. William Polhemus, of Millstone, was the scene of a pretty home wedding at 5 o'clock last evening, when their daughter, Laura May, was married to August Krulish, son of Mrs. M. Krulish, of Jersey City. The ceremony was performed by Rev. Floris Ferwerda, pastor of the Millstone church, under an arbor of June flowers and smilax. The color scheme was green and white and was carried out in the gowns of the bridal attendants.

The bride was dressed in an empire gown of white, embellished with shadow lace and silk fringe. Her tulle veil was caught up with orange blossoms. Little Miss Anna Stryker was the flower girl and was gowned in a white French lingerie frock and carried a basket of roses.

Mrs. William Krulish, sister-in-law of the bridegroom, was matron of honor and was very attractive in a white princess gown over green silk and carried an arm bouquet of carnations. William Krulish, of Jersey City, brother of the bridegroom, was best man. The ushers were Harry Van Pelt and Peter Hageman, of Millstone. The wedding march was played by Miss Amy Schneider, a niece of the bridegroom.

The couple received many presents. After a collation was served they left on a wedding trip to Niagara Falls and Canada. Upon their return they will make their home on Comstock street, New Brunswick, where a furnished residence awaits them.

Guests were present at the wedding from Bound Brook, South Bound Brook, New Brunswick, Trenton, Jersey City, Philadelphia, New York, Somerville and Millstone.

PREPARING FOR GRADUATION OF GRAMMAR GRADE PUPILS

The annual graduation exercises of the Stillman Grammar School, of this city, will be held Wednesday afternoon, June 19, at the Plainfield High School building. The class this year is about the largest in the history of the school, the total number of graduates being 155. The principal address will be delivered by Albert Barrett Meredith, deputy state superintendent of the public schools, and Dr. Henry M. Maxson, superintendent of the public schools will address the graduates, while William S. Tyler, of the Board of Education, will present the diplomas. The complete program follows:

Invocation, Rev. Dr. C. M. Anderson; three-part song, "To Thee, O Country," chorus by graduating class; declamation, "The School-Master Beaten," Dickens, Charles Leonard Lewis, Jr.; violin duet, "Salute D'Amour," "Serenade," Miss Lyle Smith and Arthur Lewis, Mrs. Charles L. Lewis, accompanist; declamation, "The Pickwickians on Ice," Dickens, Richard Carman Borden; three-part song, "Fly Singing Bird," obligato for two volins; unison song, "Spring Song," violin obligato, chorus by girls.

Recitation, "The Child's Dream of a Star," Dickens, Miss Ruth Suydam Voorhees; vocal solo, "Song of a Nest," "Rose of My Heart," Mrs. John Boardman Cottrell; address, Albert Barrett Mereith, formerly principal Plainfield schools; "Pilgrims' Chorus," Wagner, chorus by graduating class; address to graduates, Dr. Henry M. Maxson; presentation of diplomas, William S. Tyler; "America," audience standing.

LONG LIST OF CASES ON DISTRICT COURT CALENDAR

Fifty cases were listed for disposal in the District Court today before Judge Walter L. Hetfield. Of these twenty-one were disposed of and the rest adjourned until next week, when Judge Clark McK. Whitemore, of Elizabeth, will preside, Judge Hetfield occupying the Elizabeth District Court bench.

Judgment was given against "Tommy" Timbo in the suit of the Hudson County Tobacco Company for $86.81.

Daniel Cook, a scene painter, of Elizabeth, was awarded a verdict of $64.06 against Clinton A. Lloyd, an actor, who recently appeared at Proctor's.

Patrick F. Keene, of North avenue, was complainant in a suit against Andrew Cutland, of Garwood, brought to recover for the laying of a sewer. The case was practically heard last week and adjourned to allow Cutland to obtain counsel. He appeared this morning without counsel and offered no proof that the claim was not just. Judgment was therefore rendered for $45.62.

Judgment was awarded against Gustave A. Daniel, of Stony Hill, for $90.80, and in the following cases: Himmabaugh Bros., New York, against Max Cohen, Front street, $45.38; Josiah Partridge & Sons, New York, against Max Cohen, $47.13; Plainfield Feed Company against James Halpern, New York, $27.50, and Henry Nischwitz against same defendant, $73.27.

LAWN SALE.

The Golden Rule Circle of The King's Daughters will hold a lawn sale at the home of Mrs. J. L. Bennett, Watchung and Summit avenues, tonight. Ice cream, cake, candy and clippings will be on sale.

PRESS CLASSIFIED COLUMNS

Plainfield's Greatest Want and Exchange Market

COPY RECEIVED UNTIL 2 P. M. DAILY

One cent a Word for first insertion, one-half a cent a word for each subsequent insertion of the same advertisement for less than one month. Fifty cents a line, (six words) for one month. **DOUBLE CHARGE FOR CAPITALS. NO ADVERTISEMENT RECEIVED FOR LESS THAN 10 CENTS.**

The Plainfield Daily Press cannot give information regarding advertisements for which answers are to be sent care of the Press. Persons replying to office addresses must mail or leave written answers as stated in advertisement.

DENTAL SOCIETY HOLDS FIFTH ANNUAL MEETING

The fifth annual meeting of the Plainfield Dental Society was held at the Homestead on Washington avenue, last night. Prior to the dinner a business session was held and these officers were elected for the coming year: President, Dr. B. F. Leonard; vice president, Dr. Charles Davis; secretary, Dr. David G. Atwood; treasurer, Dr. Frank W. French.

After the dinner Dr. W. E. Stelle, the retiring president, made an address. In addition to the members of the society, the following dentists who had read papers throughout the year at the society meetings were present: Drs. M. S. Rheim, H. S. Wheeler, William Carr, Steinn, S. Evans, O. Carrabine, W. S. Russell, F. C. Bush, F. S. Stanton, S. M. Hamberger, J. Hermans and Thomas Swift.

Rev. Gabriel Reid Maguire, pastor of the Park Avenue Baptist church, will preach Sunday night on the theme, "Heaven and Hell."

Miss Dorothy Randall, of North Plainfield, has taken the position of cashier at Armstrong's pharmacy, succeeding Miss Henrietta Hansen, resigned.

T. A. Moore
UNDERTAKER
612 E. Sixth St.
TEL. 741-R

A. M. RUNYON & SON,
UNDERTAKERS.
402 Park Avenue. Telephone No. 40.
Office open day and night.
Office of Hillside Cemetery.
New York office—50 Great Jones St.
Tel. call 3345-Spring.
New York Embalmers License—1220.
New York Registered Licensed Undertaker No. 816.

Established 1872.
P. CASEY & SON,
UNDERTAKERS AND EMBALMERS
Office 116 Park Ave., Tel. 884-W. Res. 417 W. 3d St. Tel. 903-R. Office open day and night. N. Y. office 10 E. 22d St., Tel. 2094-Gramercy.

L. L. MANNING & SON.
STEAM GRANITE WORKS.
Corner Central Ave. and West Front St.
Opposite First Baptist Church

DIED.

PHILLIPS—At her residence, 1122 West Front street, on Wednesday, June 12, 1912, Susannah H., wife of the late Captain George M. Phillips, aged 82 years.

Notice of funeral hereafter.

DRAKE—Suddenly, at Newark, N. J., on Tuesday, June 11, 1912, Abbie M., widow of William B. Drake, aged 57 years.

Services at 402 Park avenue, Plainfield, N. J., on Friday, June 14, at 1:30 p. m. Interment in Evergreen cemetery.

HOWLAND—On Tuesday, June 11, 1912, at the residence of her son, W. W. Howland, 76 Rockview avenue, in the 91st year of her age, Catharine Felter Howland, widow of Capt. Wm. Howland.

Funeral services private. Interment in Sleepy Hollow cemetery, Tarrytown, N. Y. 6 12 2

HELP WANTED—MALE.

CARPENTERS wanted. 423 Joan street. 6 3 1mo

FOR SALE OR TO LET.

HOUSE for sale or to let. No. 5 Codington avenue. 6 10 tf

FOR SALE OR TO LET—Seven-room house; city water, gas, toilet; 1520 West Third street. Apply 32 Jackson avenue. 6 11 6

TO SELL OR RENT—House, ten rooms and bath, one block from Front or Somerset trolley. Apply E. M. French, North avenue. 5 9 tf

ROOMS AND BOARD WANTED.

WANTED—2 rooms and board on the Watchung Mountains for a lady and her children. Address Board, care Press. 6 11 3

FOR SALE OR EXCHANGE.

FOR SALE OR EXCHANGE—Fine house and barn, Summit. Opportunity, Press office. 6 12 3

LOST AND FOUND.

LOST—About a week ago, an Irish lace bag, between Netherwood and 1025 Watchung avenue. Kindly return to above address.

HELP WANTED—FEMALE.

NAT LEVY & CO., employing 200 people on ladies' muslin underwear, have room for 50 more at once; clean, light, steady work; best pay; good opportunity for girls to learn a trade. Apply Nat Levy & Co., Rink building, Plainfield. 5 21 tf

WANTED—Competent cook and laundress; colored. Call 717 Watchung avenue. 6 7 tf

WANTED — Pressers. Schiller Bros., 320 West Front St. 6 10 6

WANTED — Experienced cloak saleslady; permanent position for the right party. Adelberg, East Front street. 6 12 2

WANTED—Girl to work in store. Call 112 West Front street. 6 11 3

WANTED—Competent colored waitress. Call after 5 o'clock, 946 Central avenue.

WANTED—Green Polish girl for general housework. Address C. W., care Press. 6 12 3

SITUATIONS WANTED—FEMALE.

FIRST-CLASS dressmaker wishes engagements by day, after middle of June; highest references through Y. W. C. A., Brooklyn, N. Y. Address Advertiser, O. E., 192 Adelphi street, Brooklyn, N. Y. 6 11 6

FIRST-CLASS laundress wants work at home. 731 East Sixth street. 6 13 6

EXPERIENCED laundress wants washing at home or out Wednesdays and Thursdays. 206 Grove street. 6 11 3

COLORED woman wants position at any kind of work. 446 West Second street. 6 13 3

RELIABLE colored girl will do housework; reference. Address Wilson, care Press. 6 13 2

COLORED woman wants position as chambermaid and waitress, or general housework in small family. 643 West Third street. 6 11 3

SITUATIONS WANTED—MALE.

POSITION wanted by colored man as butler in private family. 305 Plainfield avenue. 6 11 3

WANTED—A situation for an experienced coachman, highest personal references given by his present employer, A. L. Otterson, 1333 Evergreen avenue. 5 22 tf

ROOMS AND BOARD.

COLONIAL cottage, large rooms, extension piazza, bath, piano, home cooking and baking; $7 to $10. Miss Anna R. Hackett, Annandale, N. J. 6 3 1mo

PRIVATE dining room and table board for family. 602 Madison avenue. 6 4 tf

TWO or three furnished rooms, all improvements. 243 Somerset street. 6 6 tf

TO LET—Comfortably furnished rooms; improvements; centrally located; $1.25 up. Address Central, care Press. 6 12 3

TWO furnished rooms and board; home privileges; terms moderate. M. A. Brown, No. 2 Washington avenue. 5 16 tf

TWO large desirable rooms, with board. Mrs. Williams, 137 Crescent avenue. 4 3 tf

AUTOMOBILES FOR SALE.

FOR SALE—Babcock electric victoria, 1909 model; good condition; no reasonable offer refused. Apply 732 West Eighth street. 6 12 3

WANTED—MISCELLANEOUS.

$1,700 WANTED at once; will give $100 bonus and first mortgage. Address P. O. Box 757. 6 12 4

OLD feather beds bought. Send postal, W. Hansen, Box 181, Elizabeth, N. J. 6 4 1mo

REAL ESTATE FOR SALE.

FOR SALE—8-room house, all improvements; lot 50x150, near Netherwood station; also 6-room house, near Clinton avenue station; bargain to quick buyer. Edward Marshall, 1222 Clinton place. 6 11 3

FOR SALE—Double house, six rooms each side, lot 45x150; part improvements; reasonable. Address C. J. B., care Press. 6 12 7

$100 CASH, $10 monthly buys 6-room house; $200 cash, $12 monthly, 7 room house; right from owner P. O. Box 757. 6 12 4

FOR SALE—A few choice lots on Union street; the cheapest lots in Plainfield for the money. J. T. Vail. 7 19 tf

MISCELLANEOUS.

IF YOU NEED something to build you up, get a bottle of Tonic Hypophosphites at Nagle's Pharmacy. Good spring medicine. 2 29 tf

STORE your furniture with the Plainfield Storage Company; reasonable rates. Orders left for moving vans. Nagle's, Front and Grove Sts. 1 18 tf

H. H. BUTLER, D. V. S.—Pet animals a specialty. OFFICE AT WM. T. CAMPBELL'S, 108 Somerset street. 'Phone 230. Hospital for dogs. (Cut out for reference.) 1 8 tf

MRS. BONY—Street dresses and evening gowns; makes a specialty of separate waists. 417 East Fifth street, Plainfield. 5 22 1mo

CITY Garbage Collector, Herman Zeiger, New Dunham road, Metuchen, N. J., R. F. D. No. 1. All work done in a sanitary way. 6 4 1mo

ALL KINDS of buttons and pleatings made at The Plainfield Lace Store, 146 East Front street. 6 13 1mo

RIDING lessons; fine saddle horses to hire; horses boarded; exchanged. Riding School, 775 Kensington avenue. 'Phone 194. 1 8 tf

FOR SALE.

FOR SALE—Park & Polard poultry feed, the originators of dry mash feed, lay or bust. F. E. Sowden, 736 South avenue; 'Phone 1096-R. 6 6 1mo

FOR SALE—Wireless outfit; moderate price. Apply 506 West Seventh street. 6 12 2

FOR SALE — 6-year-old sorrel combination horse, new driving harness and Brockway buggy. R. J. Harrigan, 929 South avenue. 5 27 tf

FRIDAY'S specials at Murray's auction rooms: 5 gas stoves, 3 ice boxes; at a bargain. Look for Saturday's specials.

FOR SALE—Surreys, buggies, wood wagons and business wagons; also harness at bargain prices. W. J. Conroy, 177 Somerset street, North Plainfield. 5 13 tf

OLD papers for sale; put up in packages of 100 copies for 10c. Apply at this office. tf

FOR SALE—Cheap, four quart ice cream freezer, in good condition. Address Cream, care Press. 6 11 3

FOR SALE—Top soil, gravel and filling-in stuff for sale. Apply D. F. Dugan, 511 East Seventh street; 'Phone 475-W. 4 1 tf

FOR SALE—Twenty-foot launch; cushions and complete equipment; used two seasons only; cheap for cash. 156 Westervelt avenue. 6 11 3

FOR SALE—Gas stove oven, china kiln, set bedroom furniture, and carpets. 822 Second place. 6 12 tf

FOR SALE—Several carriages, at very low prices; one opera bus, one game cart, one tilbury. Apply Wm. J. Roome, Jr., corner Sycamore and Willow avenues, North Plainfield. 6 13 3

FOR SALE—Good delivery horse. The Ivamy Co.

FOR SALE—Confectionery, cigar, tobacco store; newspaper route; good bargain if sold at once. Wm. A. Nelson, Highland Park, New Brunswick, N. J. 6 12 6

SOUND and strong horses; good for delivery purposes; ten years old; bargain; must be sold quickly because of lack of stable room. Call 748 Woodland avenue, livery stable. 6 12 tf

FOR SALE—Three hives of bees, 32 Jackson avenue, North Plainfield. 6 11 6

FOR SALE—Profit-sharing bond at rate of fifty per cent. earnings of money invested and a guarantee of interest at 5%. I have paid 20 months or $200, and will sell for $190 cash. Apply C. C., care Press. 3 27 tf

EMPLOYMENT AGENCIES.

MURRAY'S Employment Registry office has removed from 226 East Front street to 326 West Front street, near Grove, at Murray's auction rooms; 'Phone 666. 5 17 tf

CENTRAL Employment Registry, moved to 510 Watchung avenue, near Neuman's grocery store; good help wanted for good places, city and country. Telephone No. 531-J. 6 5 1mo

EMPLOYMENT Agency, Mrs. Keller, 22 Somerset place, the oldest and most reliable (all nationalities). 'Phone 1724. 7 1 tf

FOR RENT.

FOR RENT—6-room apartment at 1229 East Second street; every modern improvement; an exceptional bargain; worth investigation. Owner on premises. 5 21 tf

TWO apartment houses to let, improvements; centrally located; newly papered and painted. Apply Neuman Bros. 5 23 tf

TO LET—Apartment, 306 East Front street, first floor; 5 rooms; all improvements. 6 1 tf

TO LET—Four and five rooms, in new house; all improvements. 423 John street. 6 3 1mo

ROOMS to let; improvements; 434 Watchung avenue. F. M. Masker, 440 Watchung avenue. 6 4 tf

TO LET—House, 37 Grove street; all improvements; from July 1. Apply Manning's Marble Works. 6 4 tf

FOR RENT—Desirable offices in Marsh building. Apply Room 3. 6 4 1mo

TO LET—New 4-room apartments, 1349 to 1355 South Second street; rent $10.50 and $11 a month; city water. John Herrman, 411 Somerset street; 'Phone 70-J. 6 7 1mo

FOR RENT—House, 6 rooms and bath; all improvements, parquet floors; two blocks from Plainfield station; rent exceedingly low for such a high-class property. A. A. Vander Veer, 620 North avenue; 'Phone 1776. 6 11 3 eod

TO LET—An up-to-date store in the main street of Dunellen, suited for an upholstery and furniture business; also two apartments in the same building. Apply to Frank Linke, 227 West Front street. 6 11 tf

TO LET—Two 4 and 5 room flats, all improvements; also store at corner Third street and Lee place. Apply 222 West Front street. 6 13 15

TO LET—Two five-room flats, 10 Harmony street. Apply 36 Somerset street. 5 29 tf

SHOP to let, 334 East Second St. Apply 19 Somerset place. 6 13 3

TO LET—3 rooms; water and gas. 412 Spooner avenue, between Fourth and Seventh streets. 6 13 3

RESIDENCE, in fine neighborhood, East Ninth street, near Park avenue. J. Manley, 321 Park avenue. 6 12 tf

TO LET—Flat, 6 rooms, all improvements. 107 Somerset street. 6 12 3

FOR RENT—House, 6 rooms and bath; $22. Address Charles E. Neist, Plainfield. 6 12 3

FOR RENT—6 rooms and bath, 149 East Fifth street. Inquire next door. 5 7 tf

TO LET—7-room house; all improvements. 433 East Fifth street. 6 12 3

TO LET—Four rooms, all improvements; second floor; suitable for young couple. Apply evenings, 728 East Sixth street. 6 8 6

TO LET—Five rooms and bath; all improvements; heat furnished. $18. 537 West Fifth street. 5 29 tf

FOR RENT—To small respectable colored family, house of 6 rooms on Westervelt avenue, near Mountain. Apply J. V. E. Vanderhoef, at Woodhull & Martin Co. 5 8 tf

TO LET—4 and 5-room apartments; with all improvements, except heat; rent $17 and $18. M. F. Gano, 142 North avenue. 2 8 tf

MONEY TO LOAN.

MONEY TO LOAN on bond and mortgage. Mulford, opposite depot. 12 28 tf

TITLES abstracted for purchasers of real estate and bond and mortgage loans. Chas. J. McNabb, 209 North avenue. 2 18 tf

MONEY TO LOAN on bond and mortgage. Charles L. Moffett, attorney, Woodhull & Martin building. tf

MONEY TO LOAN on bond and mortgage. J. T. Vail. 5 9 tf

MORTGAGES placed on good security. Francis J. Blatz, First National Bank Building. 8 21 tf

$25,000 TO LOAN at 5 per cent. in sums to suit, on good mortgages. Elston M. French, 171 North avenue. 9 19 tf

REAL ESTATE AGENTS.

REAL ESTATE for sale, rent and exchange. Insurance in strong companies at lowest rates; money loaned on real estate. Thickstun & Emmons, 197 North avenue. tf

SPORTS OF ALL SORTS

BASEBALL.

Results of Games Played In National, American and Other Leagues.

NATIONAL LEAGUE.

At New York: R. H. E.
New York..0 0 0 1 0 0 0 2 *—3 9 2
Chicago ...0 2 0 0 0 0 0 0 0—2 8 2
Batteries—Marquard, Crandall and Meyers; Richie, Brown and Archer. Umpires—Klem and Bush.

At Brooklyn: R. H. E.
Pittsburgh .0 0 1 2 0 0 4 0 0—7 11 0
Brooklyn ...0 1 0 0 0 0 0 0 2—3 7 1
Batteries—Robinson and Kelly; Allen, Burke and Miller. Umpires—Eason and Johnstone.

At Boston: R. H. E.
St. Louis ..2 0 0 2 4 0 0 0 0—8 8 0
Boston .....0 0 4 0 1 0 0 0 1—6 14 5
Batteries—Steele, Sallee and Bresnahan; Brown and Kling, Dickson, Donnelly and Rariden. Umpires—Finneran and Emslie.

At Philadelphia: R. H. E.
Cincinnati .2 0 2 0 0 2 1 0 0—8 10 2
Phil'phia ...0 0 0 0 0 0 0 0 0—0 4 3
Batteries—Suggs and McLean; Alexander and Tooin, Chalmers, Wallace and Graham. Umpires—Owens and Brennan.

STANDING OF THE CLUBS.

	W.	L.	P.C.		W.	L.	P.C.
New York	36	8	.818	Phila'phia	19	23	.452
Chicago	25	20	.556	St. Louis	23	28	.451
Cincinnati	27	22	.551	Brooklyn	14	29	.326
Pittsburg	24	20	.545	Boston	15	33	.313

AMERICAN LEAGUE.

At Detroit: R. H. E.
Wash'ton ..1 0 0 1 0 1 1 1 0—5 7 1
Detroit .....0 0 0 1 0 0 0 0 0—1 4 3
Batteries—Johnson and Ainsmith; Covington, Works and Onslow. Umpires—Westervelt and Evans.

At Chicago: R. H. E.
Chicago ....6 2 0 0 0 0 2 1 *—11 11 0
New York..0 0 0 0 0 0 0 2 0—2 12 3
Batteries—Walsh, Mogridge and Block; Vaughn, Thompson, Sweeney and Street. Umpires—Dineen and Sheridan.

At St. Louis: R. H. E.
Boston .....0 0 1 0 2 0 0 1 0—5 10 1
St. Louis ...0 0 0 1 2 0 0 0 0—3 6 1
Batteries—Wood and Cady; Powell and Stephens. Umpires—Egan and O'Loughlin.

At Cleveland: R. H. E.
Phil'phia ...2 4 0 0 0 0 0 0 0—6 5 1
Cleveland ..0 0 0 0 0 0 0 0 0—0 3 1
Batteries—Coombs and Lapp; Baskette, Mitchell and O'Neil. Umpires—Hart and Connolly.

STANDING OF THE CLUBS.

	W.	L.	P.C.		W.	L.	P.C.
Boston	32	18	.640	Detroit	25	27	.481
Chicago	32	20	.615	Cleveland	23	25	.479
Wash'ton	30	21	.588	New York	16	30	.348
Phila'phia	25	20	.556	St. Louis	14	36	.280

INTERNATIONAL LEAGUE.

At Baltimore: R. H. E.
Baltimore ..2 1 0 0 0 1 1 0 *—5 14 0
Jersey City.0 0 0 0 0 2 0 0 0—2 9 2
Batteries—Demotte and Bergen; Manser and Wells.

At Providence: R. H. E.
Providence .0 0 0 0 3 3 1 0 2—9 13 1
Newark ....0 0 0 1 1 0 0 2 4—8 9 3
Batteries—Daly, Lafitte and Wilson; Gaskill, Dent, Schardt and McCarthy.

At Rochester: R. H. E.
Rochester ..1 0 1 0 0 0 8 5 *—15 15 5
Montreal ...0 0 0 0 1 1 2 0 1—5 10 5
Batteries—Wilhelm and Blair; Viebohn, Becker and Murphy.

At Buffalo: R. H. E.
Toronto ....0 1 0 0 0 0 0 0 3—4 10 3
Buffalo .....0 0 1 0 0 0 1 0 0—2 7 2
Batteries—Maxwell and Higgins; Fullenwelder and Mitchell.

Second game: R. H. E.
Toronto ....1 2 1 2 1 0 1 0 0—8 12 0
Buffalo .....0 2 0 0 0 0 0 0 0—2 3 4
Batteries—Muller and Higgins; Munsell, McAllister and Shang.

STANDING OF THE CLUBS.

	W.	L.	P.C.		W.	L.	P.C.
Rochester	39	16	.652	Toronto	21	24	.467
Jersey C'y	26	21	.553	Newark	20	26	.435
Buffalo	22	19	.537	Montreal	19	27	.413
Baltimore	24	21	.533	Providence	18	26	.409

NEW YORK STATE LEAGUE.

At Elmira: R. H. E.
Elmira 8 9 1
Albany 6 8 1

At Binghamton: R. H. E.
Troy 1 4 1
Binghamton 1 4 4
(Eleven innings; darkness.)

Utica-Wilkesbarre game postponed on account of rain.

Syracuse-Scranton game postponed on account of rain.

STANDING OF THE CLUBS.

	W.	L.	P.C.		W.	L.	P.C.
Utica	23	17	.575	Bing'ton	20	21	.488
Troy	24	18	.571	Syracuse	19	22	.463
Elmira	24	18	.571	Albany	17	24	.415
W'barre	21	20	.512	Bing'ton	20	21	.488

Tristate League.

At Trenton—Wilmington, 6; Trenton 3.

At Lancaster—Allentown, 6; Lancaster, 2.

At York—Harrisburg, 4; York, 3.

At Altoona—Johnstown, 6; Altoona, 4.

RUNS SCORED IN TWO BIG LEAGUES.

NATIONAL	Sat.	Sun.	Mon.	Tues.	Wed.	Thurs.	Fri.	Total
New York	6	8	8	3				25
Brooklyn	2	1	4	3				10
Boston	1	11	2	6				20
Philadelphia	5	10	5	0				20
Chicago	10	9	3	2				24
Cincinnati	2	1	3	8				14
Pittsburg	3	0	16	7				26
St. Louis	6	3	1	8				18
AMERICAN								
New York	0	1	5	6	2			14
Philadelphia	1	13	6	8	6			31
Boston	8	9	3	4	5			29
Washington	7	4	7	3	5			26
St. Louis	2	2	2	0	3			9
Cleveland	1	2	3	7	0			13
Chicago	1	2	1	3	11			18
Detroit	3	3	2	2				12

JUST TAPS BY "BUNTS"

Yale and Princeton are fighting it out for the season's championship, at the National League Park in Brooklyn, today. The Yale boys won in New Haven by a score of 6 to 1, and Princeton turned the tables last Saturday at the annual commencement game, thanks largely to the strenuous efforts of Sam White, to the tune of 4 to 2. Today's game should be an interesting one.

Sam White, the Princeton star, plays his last amateur game today. He has signed a contract to join one of the big league teams after completing his college course, which he did this week.

The college sport followers will turn their attention to rowing after this week, when the baseball season winds up with the Yale-Harvard game. The intercollegiate regatta will be rowed this year on June 29, and most of the crews are at Poughkeepsie. Yesterday the Leland Stanford crew arrived, without a coach, and they are awaiting the arrival of their new English shell to begin training. This is the first time the California college has had a crew in Eastern races.

Newark is beginning to hit a better pace in the International League race, and may be heard from before the season is over. There is one thing about Joe McGinnity which makes him popular with the fans. He never lies down, no matter how poor a team he has, and the season is young enough yet for him to be with the leaders, or even in first place, when October rolls around.

Rube Marquard landed his thirteenth victory yesterday for the New York Giants. There seems to be some question as to whether he is entitled to the credit or not, but even if he is not "twelve straight" is not to be sneered at. The Rube pitched the first eight innings, and when he went out of the box New York had the little end of the score, 2 to 1, with the Chicago Cubs on top. In New York's half of the eighth, they scored two runs, giving them the game 3 to 2, and those two runs were scored before Crandall, who pitched the ninth inning, had been put in the box. Question—Does or does not Rube get the credit? It looks to us as if he did.

A story appeared yesterday that the Adams brothers, Platt and Ben, who are well known as having played with the local Y. M. C. A. baseball team, would not go to the Olympic games because they could not get away from business. This story caused sorrow in the ranks of the American team supporters, for Platt was looked to as a competitor in nine events. Yesterday the two boys got busy, and arranged their affairs so that they can go after all, and they will be with the Americans when they sail abroad.

Baseball fans in Plainfield are beginning to think about Saturday's games again. In the Manufacturers' League the Commercials, who have five wins to their credit and no defeats, will go up against the Public Service men, who have won three and lost two, and who now stand third. R. G. E., now second, with three wins and a loss, plays the Banks, who are in the cellar, and the other game will be between Spicer and the Saurer Motor Works team.

In the Sunday-school League Monroe Avenue plays South Plainfield, Temple and Park Avenue Baptists will clash and the First Baptists will tackle Hope Chapel.

The First Baptist-Hope Chapel game should be a good one, for these teams stand first and second in the league, and have played good ball up to date, although with only two games past it is hard to judge strength.

Manager Dorflinger's stars, having trimmed the United States League team from Washington last Saturday, will tackle the strong Bound Brook team, and a second game at the Oval will be between the West Ends and Westfield Cubs.

Brooklyn still hangs on to the second place—from the bottom in the National League. That is one better than they usually do.

Colonel William Libbey, best known hereabouts because he ran for Congress two years ago in the Fourth district, and well known to National Guardsmen who get to Sea Girt in the summer time, will go to the Olympic games, with the American rifle team. He will be one of the judges of rifle shooting at the matches. Colonel Libbey is assistant inspector general of rifle practice in New Jersey, and is also a member of Governor Wilson's military staff.

Jack Johnson is so confident that he is going to trim Jim Flynn when they have their little fistic encounter at Las Vegas, New Mexico, on the Fourth of July, that he yesterday offered to put up a certified check for $16,000, against $8,000 on himself. Jack was equally confident before he tackled Jeffries two years ago, and this time the people are more likely to believe that he will win than they did then. He will have trouble placing that $16,000, or all signs fail.

ANOTHER DOUBLE BILL AT OVAL NEXT SATURDAY

There will be another doubleheader at Crescent Oval, Saturday afternoon, and both games should furnish the fans with good sport. At 2 o'clock the West End A. C. will play the Westfield "Cubs" one of the best aggregations along the line of the New Jersey Central. Each team will have its strongest lineup. At 3:45 o'clock the Plainfield team will clash with Bound Brook. When these teams met recently, Plainfield was deefated by a small score. Manager Dorflinger is positive that his team will turn the trick on Saturday.

Frederickson and Nelson will be in the points for Plainfield and Ortleib will do the twirling for Bound Brook. Both pitchers are in the best of condition and can be expected to do their best. Langdon, formerly of the New England League, will umpire, having been engaged to succeed Dalley, who resigned this week. Dalley's work in the past has been very satisfactory on the whole, but owing to a considerable amount of criticism in certain quarters, he decided to give up the position.

LEAGUE GAMES TODAY.

National.
Chicago at New York.
Pittsburgh at Brooklyn.
Cincinnati at Philadelphia.
St. Louis at Boston.

American.
New York at St. Louis.
Philadelphia at Detroit.
Washington at Cleveland.
Boston at Chicago.

International.
Newark at Providence.
Jersey City at Baltimore.
Toronto at Buffalo.

ADAMS BROTHERS TO GO TO SWEDEN

Newarkers Reconsider Determination Not to Compete in Olympic Games.

It was announced yesterday afternoon that Platt Adams and his brother Ben, the two Newark boys who, after being selected as members of the American Olympic team, announced that, because of business engagements, they could not take the trip to Sweden, would go after all. They are both members of the New York Athletic Club and have played on the local Y. M. C. A. baseball team.

The announcement of the famous athletic brothers to make the trip was arrived at only after several strenuous hours of winding up their business arrangements. At the end they declared they would be able to make the trip with the American team. The A. A. U. officials and thousands of the team's supporters were delighted that the New York A. C. members saw their way clear to represent the United States at the world's games. Platt Adams competed in the tryouts at Harvard last Saturday and was selected by the committee on Monday to enter nine events, in several of which he was counted a sure point winner. His brother, while not so prominent, was carded for several events.

The Athletic Union was thrown into gloom when the Adamses announced they would be unable to accompany the team abroad because of business reasons. Pressure was brought to bear on the brothers yesterday, with the result that they will be on board the Finland tomorrow and will do their best at Stockholm to uphold the honor of Uncle Sam.

KENNEL CLUB'S SMOKER HAS A FANCY APPELATION

The Plainfield Kennel Club will hold a "Fumigator" at Truell Hall, Wednesday night, June 19, for the members and friends. The affair will be held in the big dining room. "Judging" will begin at 9 o'clock.

This will be a "get-together" affair betwixt dog shows and there is promise of a large attendance. The entertainment will partake of the nature of a smoker, with pipes, tobacco, refreshments and vaudeville, but as there are "ladies' tickets" and many have signified their intention of being present, the committee decided on the unique name of "Fumigator," and there is apparently lots of fun in store for all who attend.

The committee in charge comprises Messrs. Mackenzie, Hobbie and Wilnerding.

JACK MARTIN RETURNS.

Jack Martin, the Yankee shortstop, who was spiked by Weaver in a game between the Yankees and White Sox, a few days ago in Chicago, arrived home, last night. He expects to join his team in New York on June 19, when the Bostons will be entertained at the Hilltop. The injury to Martin's toe is mending rapidly and he says he will be all right by the first of the week.

?

Are you looking for a tenant for your house for the summer, furnished or unfurnished? Use the classified columns of the Plainfield Daily Press. The rate is 1 cent per word for the first insertion, and ½ a cent per word for subsequent insertions. No ad. taken for less than 10 cents. Copy received until 2 p. m. except Saturdays, when forms close at 12:30.

DARING YEGGMEN.

Ways of the Most Desperate and Cunning of Burglars.

BLOWING OPEN A BANK SAFE.

Nitroglycerin Is the Explosive Used and Wet Blankets Help to Deaden the Sound—Making the "Soup" Is a Perilous Part of the Business.

Of all the thieves and crooks that operate in the country the yeggman, or bank burglar, is the most cunning and systematic and in the majority of cases the most desperate. Some people have an idea that a common tramp housebreaker is a yeggman, but that is far from the truth. In nine cases out of ten yeggmen are intelligent, educated men. There is a bond between them as strong as that which unites any brotherhood or union in the country.

There are not more than fifty good yeggs in the United States. To be successful the yegg must understand every little detail of the work, because a slip usually means a life. When a man becomes too old or is disabled or for any other cause cannot remain an active member of his gang he then instructs the younger and less experienced members. In all the time that I have been connected with bank investigations, says a yegg hunter in the New York Sun, I have never known of a case in which one yeggman double crossed another, and I don't think that can be said of any other branch of thiefdom. I will explain some of the methods used by the yeggs, also some used by the investigators.

Four or five men usually make up a gang, and these gangs are scattered over the whole country, each having its own territory. For instance, one gang had the territory between Albany and Boston on the Boston and Albany road. It that case the members would be scattered out along the road between Boston and Albany looking for a bank or postoffice which may be easily blown. It sometimes takes them six months or even a year to locate the job and get everything in readiness for the "touch off," as they call it. One successful job with these men equals a great many small hauls that other thieves make.

When the job is spotted the gang is called together, and every detail is gone over and the plans are mapped out. Each member looks over the bank, and the discussion of methods sometimes lasts a week. I once knew of a gang operating in Indiana who were in doubt about a job and who sought advice from a gang in Maine. That probably took three or four weeks. I mention this to show that they absolutely will not "turn a trick" if there is the least doubt about its success.

After the job is located and their plans are settled the next thing they do is to get the tools and make their preparations. Common yellow soap, fuse, caps and nitroglycerin are needed. The soap, fuse and caps are easily obtained at any hardware or grocery, but the nitroglycerin is not so easy to get. If no other method is available it must be taken out of dynamite sticks, and that is almost an art in itself, being a very dangerous process.

For an ordinary shot they take five five-pound sticks of dynamite to make enough nitroglycerin, or "soup," as they call it, for the job. The utensils consist of two lard cans and a quart whisky bottle. The bottom is knocked out of one of the lard cans and holes made all around the sides. A charcoal fire is then built and the lard can is set on it. Then the other can is filled half full of water and placed on the first. The water is allowed to become lukewarm, and then the sticks of dynamite are placed in the water. The whole affair stands about six hours.

After that time the water is allowed to cool and is then strained through a piece of cheesecloth, after which it is again allowed to stand. In a short time the nitroglycerin rises to the surface and is skimmed off and placed in the bottle. The yeggs call this process "making soup." Several times it has resulted seriously, and in one instance, when it blew the operator's arm off, it led to the capture of two of the best men in what was known as the E. and T. H. gang.

It sometimes takes as many as three shots to blow a safe. Four holes are drilled around the combination knob and the nitroglycerin is poured in the holes, soap funnels being used. A dynamite cap and fuse are then attached, wet blankets are thrown over the safe, and the shot is touched off. The men inside throw themselves face downward on the floor.

After the smoke has cleared the safe is sometimes found ready to be rifled. Often there is a strong box which the first shot does not harm. In that case a second and sometimes a third shot must be fired off in the same manner as the first.

In case the citizens hear the explosion the men who are watching outside give the inside men the alarm and endeavor to hold the town at bay, giving their inside pals a chance for a clean getaway with the plunder.

A Man Closed a Gate and Napoleon Lost at Waterloo.

His name was Macdonnel, and altho' Napoleon hurled 13,000 men at his gate the fire from the troops inside the castle kept Napoleon out. Had he won that point, Blucher and Wellington and the combined armies, would have lost. It is easy for little things to affect the larger ones.

For instance, there are thousands of dollars spent every year unnecessariiy by you men of Plainfield. "Get Rothberged" and save a "five-spot" on your new Summer Suit. Let me show you the best

$12, $15, $18 and $20 Suits

in good old Plainfield.

Come in today.

SR ROTHBERG'S SR

"THINGS THAT MEN WEAR."

214 WEST FRONT STREET

NEXT DOOR TO PROCTOR'S.

FILMS DEVELOPED, ANY SIZE ROLL 10c

Developing and Printing in 24 hours

Special Price on 8x10 Enlargement and Frame $1.00 Complete

SPORTING GOOD--BASEBALL AND TENNIS SUPPLIES

Tennis Racquets Restrung

Wright& Detro Champion Tennis Balls 3 for $1.25

PAUL R. COLLIER

Film Specialist

156 E. FRONT ST. 'PHONE 51-W

SCHEELEIN'S VARIETY MARKET

140 NORTH AVE. TEL. 1974

Mark Twain's Question.

Mark Twain when visiting Melbourne was the guest of the mayor on a picnic trip down the river Yarra, a stream renowned for its crookedness and for the odor from its banks. On account of the many turns in the river numerous signs reading "Dead Slow" are placed at the turnings to warn ship captains to slacken speed, and these attracted Twain's attention. Sniffing cautiously at the tainted breeze that came from the slimy banks, he turned to his host.

"Mr. Mayor," he asked, "what are these dead slows that smell so strong?"

Radium's Wonderful Power.

Suppose that the energy of a ton of radium could be utilized in thirty years, instead of being evolved at its invariable slow rate of 1,760 years for half disintegration, it would suffice to propel a ship of 15,000 tons, with engines of 15,000 horsepower, at the rate of fifteen knots an hour for thirty years—practically the lifetime of the ship. To do this actually requires 1,500,000 tons of coal.—Sir William Ramsay.

A Household Hint.

Young Wife (sobbing)—George treated me awful mean. He—he promised to give me a machine for my birthday, and it—it—came home today. Her Mother—Then what are you crying about? Young Wife—It's a—it's a washing machine.—Baltimore American.

Getting Square.

The Doctor—Hark! Whence those cries of agony? The Lawyer—They come from the office of the dentist. Last week the chiropodist operated on the dentist, agreeing to take his bill out in trade, and now the dentist is taking it out.—Satire.

A Good Tonic.

Have you noticed what a tonic a good laugh is? The next time you are angry instead of frowning make yourself smile, then laugh. You'll feel better.

On the Street.

Mrs. Spruce—That man you just nodded to looks familiar. Do you see him often? Mrs. Walnut—Not very; he's my husband.—Philadelphia Record.

—Advertised goods are the best Read the Press columns.

NEW YORK AMUSEMENTS

The coolest crook and the most blase lover in the whole world are to be found in the cast of "Officer 666" at the Gaiety theatre. The former calmly assumes the name and occupies the house of an absent millionaire, and nonchalantly proceeds to rifle the residence of its valuable paintings, while the latter, who being mistaken by the police for the picture thief they are trailing, gets his wrists ornamented with a pair of steel handcuffs and, thus manacled, proposes and is accepted by the divinity upon whom his choice has fallen. "Officer 666" is an unusual play. It makes you laugh. It keeps you guessing while it administers some delightful surprises in the way of unexpected thrills that are particularly pleasant to receive and agreeable to recall.

Miss Maud Lambert, recently featured with Eddie Foy, in the success "Over the River," and Ernest Ball, composer of "Love Me and the World is Mine," "In the Garden of My Heart," and many other hits, will make their vaudeville debut at B. F. Keith's Union Square theatre next week, contributing a new skit, in which they introduce a series of musical creations.

MARTINE TO FIGHT FOR ANTI-INJUNCTION BILL

Washington, June 13.—Delay on the part of the judiciary committee in acting on the Clayton anti-injunction bill is irritating Senator Martine, and he is awaiting an opportune moment to move that the committee be relieved of consideration of the measure.

The disposition of the Republican majority to let the bill slumber is being seconded by some of the Democratic members of the Senate, and it is quite likely that Martine will have a stiff fight on his hands when he strikes.

He thinks that the Democratic minority should be solidly in favor of the measure, not only because it comes from a Democratic House but also because the Denver platform of four years ago was explicit in declaring against "government by injunction."

—Great business getters—Press acts.

LESSON NO. 16. THE CITY EDITOR PUTS THE JINX ON SCOOP

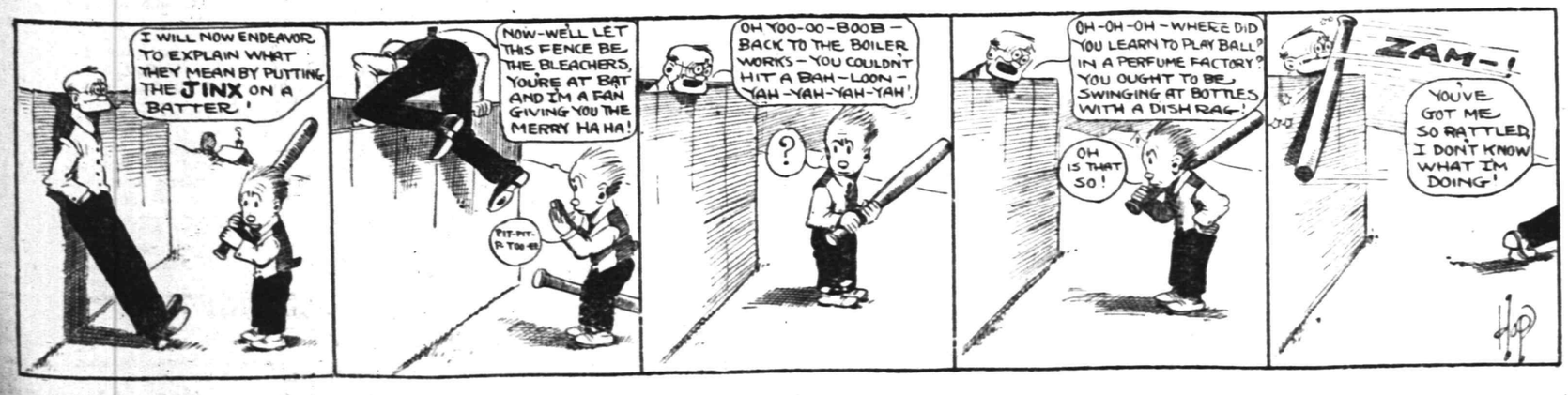

Great Mid-June Clearance
Two Days' Event
June 14 and 15

HAHNE & CO.

·IMPORTERS· NEWARK'S STORE BEAUTIFUL BROAD, NEW AND HALSEY STREETS ·RETAILERS·

We Give and Redeem Surety Stamps

Orders by 'Phone
Orders by Mail
Speedily Filled

Last 2-Days' Great Mid-June Clearance Sale

LACE CURTAIN CLEARANCE

One, Two and Three-Pair Lots at Half and Less

A goodly lot of lace curtains including the latest styles in laces and muslins; one, two and three-pair lots only; values $1.25 to $15 a pair; to go in the Mid-June Clearance, at..**50c to $7.50**

Cool Muslin Curtains—fine for bedrooms and summer cottages; nice quality; at only, pair..**75c**

Bed Sets of the same nice muslin with valance and bolster piece; regularly $3.75 the set to be closed out at **$1.75**

CRETONNES.

A clearance of upwards of 10,000 yards of high class Cretonnes in most attractive patterns and rich colorings; kinds that will make home beautiful and more cheerful in summertime; qualities and patterns we have been retailing freely this season at 35c a yard; to go at only...**25c**

MOSQUITO NETTING.

15,000 Yards Best A A Mosquito Netting; all colors and black and white; no better quality in the market; 2 yards wide; 8 yards to the piece; will be sold by the piece, at.....**65c**
By the yard—9c a yard.

PORTIERES.

About 100 Pairs Armure Portieres with tapestry borders—green and red body; some sold as high as $5 a pair; special at **$2.50**

150 pairs of Portieres—camp cloth curtains; light and heavy weight; values 56 to $40; to go at .....**$3.75, $5 and $10**

75 Couch Covers—Oriental patterns and colorings; regularly $1.50 and $2 each; special priced at .....**75c and $1**

Linen Couch Covers—fringed all around; full length and width value $4.50; special selling price **$2.25**

JAP SCREENS.

A number of these beautiful screens that have been slightly marred in the handling and showing are to go for little. They must be taken as they are and will not be exchangeable; $5 to $10 Screens to be sold at .....**$2.50, $3.75 and $5**

TABLE SCARFS.

65 Velour Table Scarfs in Oriental Patterns—very pretty indeed; regularly $2.50; in the Mid-June Clearance at only.....**98c**

WINDOW SHADES.

Three extra specials in Window Shades that will bring the crowds—

3,600 Water Color Opaque Shades, size 36x72, all colors; all perfect; equipped with crochet ring; cord, brackets and nails all in one package, complete, ready for hanging at.....**19c**

3,200 Colonial Holland Shades, all perfect; all colors; mounted on good spring rollers; crochet ring, cord, brackets and nails complete for....**25c**

960 Sunfast Holland Shades, will not fade by contact with the sunlight; size 36x72; mounted on first-class spring roller; value 65c; seconds special priced **35c**

TABLE OILCLOTH.

2,400 Yards Five-quarter Table Oilcloth—white and pretty marbled effects; absolutely perfect; regularly 20c a yard; Mid-June Clearance price only **16c**

600 Yards Six-quarters Table Oilcloth—slightly imperfect; hurts hardly noticeable; white only; regularly 25c a yard; in the sale at.....**17c**

Housekeeping Linens

At Decided Price Concessions for This Great Clearance Sale

Damask Table Cloths and Napkins—Discontinued patterns and odds and ends; sale price, **$1.25, $1.50, $1.75, $2.50, $2.98, $3.50, $3.98, $4.50, $4.98, $5.50, $6.25 and $6.98 each.**

Napkins—Sale price, **$1.00, $1.25, $1.50, $1.75, $2.25, $2.75, $3.50, $4.25 per dozen.**

Hemstitched Luncheon Cloths—Sale price, **$1.00, $1.25, $1.75, $2.25, $2.75, $3.25, $4.25 each.**

Scalloped Luncheon Cloths—Sale price, **$3.75, $4.75, $5.75, $6.75 each.**

Hemstitched Napkins—Sale price, **$2.50, $3, $3.75, $4.75 per dozen.**

Damask Tray Cloths—Sale price, **22c, 29c, 49c, 59c each.**

Table Damask—Sale price, **45c, 55c, 69c, 79c, 90c, $1.10 per yard.**

CENTREPIECES.

Renaissance Centrepieces—Sale price, **$1.25, $1.65, $1.89 each.**

Renaissance Scarfs—Sale price, **$1.00, $1.29, $1.50 each.**

Hand Embroidered and Pure Linen Centrepieces and Scarfs—Sale price, **$1.48, $1.85 and $2.00 each.**

Hand Embroidered Pure Linen Tea and Luncheon Cloths—Sale price, **$3.75, $4.65, $6.88 each.**

TABLE COVERS.

Washable Table Covers—Sale price, **$1.79, $2.00, $2.75, $3.25 each.**

TOWEL EXTRAS.

Huck Towels, 8c, 11c, 14c, 16c, 20c, 25c, 29c, 39c, each.

Turkish Towels—Sale price, **10c, 14c, 19c, 25c, 35c, 45c each.**

Leno Face Towels—Sale price, **12½c, 16c, 21c each.**

Rubdry Towels—Sale price, **15c, 20c, 28c, each.**

Initial Turkish Towels—Extra quality. Sale price, **12½c each.**

Initial Turkish Wash Cloths—Extra quality. Sale price, **5c each.**

Toweling by the yard. Sale price, **6c, 8½c, 10c, 12c, 14c, 16c yard.**

Turkish Bath Mats—Sale price, **59c, 79c, 90c, $1.00, $1.25 each.**

SHEETS AND CASES.

Hemmed Muslin Sheets—Sale price, **46c, 52c, 57c, 62c, 68c, 69c, 79c, 89c, 99c, $1.09 each.**

Hemmed Muslin Pillow Cases—Sale price, **12½c 15c, 18c, 20c, 24c each.**

Hemstitched with Embroidered Initials—Sale price, **58c, and 85c per pair.**

Hemstitched with Dainty Embroidery—Sale price, **35c each.**

Fancy Stripe Bed Ticking—Sale price, **21c, per yard.**

Rugs and Mattings

In the Mid-June Clearance Sale

ROYAL WILTON RUGS.

Extra Qualities.

9x12 feet Rugs, regularly $50.00, at.....$39.50
9x12 feet Rugs, regularly $42.50, at.....$35.00
9x12 feet Rugs, regularly $40.00, at.....$32.50
8¼x10½ feet Rugs, regularly $45.00, at..$35.00
8¼x10½ feet Rugs, regularly $38.50, at..$33.50
8¼x10½ feet Rugs, regularly $37.50, at..$30.00

AXMINSTER RUGS

Best Grades Oriental Styles.

9x12 feet Rugs, regularly $24.50, at.....$19.95
9x12 feet Rugs, regularly $19.75, at.....$16.25
8¼x10½ feet Rugs, regularly $22.50, at..$18.50
6x9 feet Rugs, regularly $14.25, at.....$12.50
8¼x10½ feet Rugs, regularly $17.75, at..$13.75
6x9 feet Rugs, regularly $12.50, at.....$9.95

MATTING.

Crex Matting, regular 38c, at.....**34c yard**
4x7 feet, regular $3.00; sale price.....$2.25
Japanese Matting, regular 35c, at.....**29c yard**
Chinese Matting, regular 35c, at.....**29c yard**

Fiber Matting Rugs—Ideal for bedroom use during summer season.
3x6 feet, regular $1.50, sale price.....$1.19
4x7 feet, regular $3.00, sale price.....$2.25
6x9 feet, regular $6.45, sale price.....$5.50
7½x10½ feet, regular $9.00, sale price....$7.50
9x12 feet, regular $10.95, sale price.....$8.75

TAPESTRY RUGS.

9x12 feet Rugs; regular $14.75, at.....**$12.50**
9x12 feet Rugs; regular $19.75, at.....**$14.50**

Wool Mission Rugs—
Large assortments, 9x12 feet, regular $14.75; at **$9.75**

Axminster Rugs—
Standard qualities; handsome Oriental designs and colors.
6x9 feet, regular $12.50, at.....**$9.95**
8¼x10½ feet, regular $17.75, at.....**$13.75**
9x12 feet, regular $19.75, at.....**$16.25**

Body Brussels Rugs—Full 5 frame quality.
9x12 feet, regular $30.00, at.....**$24.50**
8¼x10½ feet, regular $28.00, at.....**$22.50**

Oriental Rugs—Our entire stock at reduced prices for this sale.

CREX GRASS RUGS.

Crex Matting Rugs—
9x12 feet plain borders; regularly $6.95; sale price **$5.75**
9x12 feet fancy borders; regularly $8.25; sale price **$7.50**

LINOLEUMS.

Inlaid Linoleum—Regular $1.19 and $1.35; sale price **95c**
Printed Linoleum, regular 50c; sale price....**45c**
Printed Linoleum, regular 59c; sale price....**50c**
All our Carpets are in the sale at reduced price.

ANNUAL SOAP SALE

All the Noted Makes Priced to Your Advantage for Two Days.

Pear's Unscented Soap, reg. 12c, spec..**9c**
Pear's Scented Soap, reg. 16c; special 12c
Ivory Soap, regular 5c; special at...**3½c**
Ivory Soap, regular 10c, special at...**6½c**
Babeskin Toilet Soap, box, reg. 25c; special **15c**
La Primera Castile Soap, box, reg. 45c; special **35c**
Armour's Toilet Soap, Fragrant Series, assorted odors, box, reg. 10c; special..**8c**
Spratt's Celebrated Dog Soap, reg. 12c; special **9c**
Lyon's well known Carbolic Soap, regular 9c, special **7c**
Palm Olive Toilet Soap, regular 10c; special at **7½c**
Jergen's Pumice Soap, reg. 5c, special **3½c**
Wool Soap, regular 10c; special....**3½c**
Wool Soap, reg. 10c; special.....**7c**
Life Buoy Soap, reg. 5c; special....**3½c**
Milkweed Soap, reg. 19c; special.....15c
Copco Soap, reg. 5c; special at.....3½c
Copco Soap, large size, reg. 10c, spec..**7c**
Corona Witch Hazel Soap, regular 5c; special **3½c**
La Parisenne Glycerine Soap, ½-lb bars, regular 10c; special **7c**
Celebrated Sweetheart Soap, regular 5c; special **3½c**
Munyon's Witch Hazel Soap, reg. 10c; special **6½c**
4-lb bars of Bocabelle Castile, regular 75c, special **63c**
Sanitol Toilet Soap, reg. 10c; special..**15c**
White Castile Soap, reg. 5c; special..**3½c**
White Castile Soap, reg. 10c; special..**7c**
Ichthyol Toilet Soap, reg. 18c; special..**15c**
Cosmo Buttermilk Soap, reg. 7c; spec..**5c**
Physicians' and Surgeons' Soap, reg. 7c; special **5c**
Omega Soap, cake, regular 19c; spec..**16c**
Pompeian Soap, reg. 19c; special....**16c**
Dr. Charles' Soap, reg. 19c; special..**16c**
Danderine Toilet Soap, reg. 19c; spec..**16c**
Resinol Soap, reg. 19c; special at....**16c**
Lyon's Carbolicura Dog Soap, reg 12c; special **9c**
Mme. Ruppert's Toilet Soap, reg. 18c; special **16c**
Armour's Guest-room size, Perfection line, various odors, box of dozen cakes, reg. 50c; special **36c**
Glenn's Sulphur Soap, reg. 20c; spec..**17c**
Maxine Elliott's Complexion Soap, assorted odors, cake, reg. 10c; special....**5c**
Jergen's Violet Glycerine Soap, reg 10c cake, 3 cakes to box, special.....**25c**
Packer's Tar Soap, reg. 14c; special..**12c**
Woodbury's Facial Soap, reg. 19c; special **16c**
Castile Soap, long bars, reg. 10c; special **7½c**
Castile Soap, large bars; regular 25c; special **21c**
Fairy Soap, reg. 5c, special at.....**3½c**
Fairy Soap, reg. 10c; special.....**6½c**
Cuticura Soap, reg. 18c, special.....**16c**
Johnson's Foot Soap, reg. 19c; spec..**15c**
Armour's Sylvan Soap, assorted odors, 3 cakes, box, special.....**25c**

COLGATE'S TOILET SOAPS

Cradle Toilet Soap, 20c cakke, 3 cakes to box **50c**
Glycerine Toilet Soap, medium 9c cake, 3 cakeks to box **25c**
Glycerine Toilet Soap, large 11c cake, 3 cakes to box **30c**
Honey Toilet Soap, large 11c cake, 3 cakes to box **30c**
Honey Toilet Soap, medium 9c cakke, 3 cakes to box **25c**
Oatmeal Toilet Soap, medium 9c cakes, 3 cakes to box **25c**
Oatmeal Toilet Soap, large 11c cake, 3 cakes to box **30c**
Almond Cream Toilet Soap, 8c cake, 3 cakes to box.....**20c**
White Clematis Toilet Soap, 8c cake, 3 cakes to box **20c**
Cold Cream Toilet Soap, 9c cake, 3 cakes to box **28c**
Geraniol Toilet Soap, 10c cake, 3 cakes to box **25c**
Gerosa Toilet Soap, 10c cakke, 3 cakes to box **25c**
Dermal Toilet Soap, 10c cake, 3 cakes to box **25c**
Bay Rum Toilet Soap, 9c cake, 3 cakes to box **25c**
Vioris Toilet Soap, small 5c cakke, dozen cakes **50c**
Vioris Toilet Soap, large 10c cake, 3 cakes to box **25c**
Cashmere Bouquet Toilet Soap, small 15c cake, 6 cakes to box.....**80c**
Cashmere Bouquet Toilet Soap, large 24c cake, 3 cakes to box.....**69c**
Rico Toilet Soap, 5c cake, dozen cakes **50c**
Lettuce Toilet Soap, large cake 20c; 3 cakes to box **55c**
Turkish Bath Soap, small cake 5c; dozen cakes **50c**
Turkish Bath Soap, large cake 9c; 6 to box **50c**
Palm Toilet Soap, 4-oz. cake, 5c cake, doz. cakes **50c**
Bath Soap, large size 9c, doz. cakes **$1.00**
Pumice Stone Soap, sake 9c, 3 to box..**25c**
Pine Tar Soap, 10c cake, 3 cakes to box **25c**
Coleo Toilet Soap, scented, cake 15c, 3 cakes to box.....**42c**
Coleo Toilet Soap, unscented, cake 15c, 3 cakes to box **42c**
Dactylis Toilet Soap, small, cake 10c; doz. cakes **$1.00**
Dactylis Toilet Soap, large cake 20c, 3 cakes to box.....**55c**
Monad Violet Soap, large cake 20c, 3 cakes to box **55c**
Monad Violet Soap, small cake 10c, dozen cakes **$1.00**

Orders by Mail Promptly Filled.

GREAT SUMMER SUPPLY SALE OF GROCERIES

Two Days—June 14 and 15.

These Prices Good on orders received up to or before June 15th. Surety Stamps on all Grocery Purchases. We reserve the right to limit quantities.

SUGAR.

Havermeyer & Elder's Standard Refined Granulated Sugar, in muslin bags of 25 lbs each, per bag **$1.30.**

HAMS.

Armour's Star "Ham What Am" from young corn fed hogs, average weight 8 to 12 lbs; per lb, net weight **16c.**

BACON.

The Popular Shield Brand Boneless Breakfast Bacon, delicious flavor, average weight 4 lbs each; per lb, net weight **16c.**

Coffee—Pea Berry, round berry, picked uniform size, excellent drinking quality, fresh roasted, granulated or pulverized, per lb.....**25c**

Teas—Formosa, Oolong, English Breakfast, Ceylon, Young Hyson or Mixed Tea, quality which we sell to compare with any tea sold elsewhere at 50c. This sale, 3 lbs for **95c**; per lb.....**33c**

These Teas make an excellent beverage, hot or cold.

Milk—Van Camp's Unsweetened Milk, tall cans; per can **7c**

Pickled Peaches—The G. B. R. Brand, delicious whole packed fruit, quart jars.....**60c**

Brandy Peaches—The G. B. R. Brand, delicious whole fresh packed fruit, in good quality French Brandy. Quart jars, **$1.25**; pint jars..**65c**

Baking Powder—The Surety, made of pure cream of tartar basis, just as other high grade powders are, though selling for one-third more; 5-lb tins, **$1.35**; 1-lb tins, **29c**; ½-lb tins, **15c.**

Preserves—Long's large glass jars California Fruit—Cherry, Blackberry, Strawberry, Loganberry, per jar **25c**

Cocoa—Surety Brand Breakfast Cocoa as good as the best; ½ lb cans.....**15c**

Lunch Chocolate—The Surety Brand Quick Lunch Chocolate. 5lb tins, **$1.35**; 1-lb tins, **29c**; ½-lb tins, **15c.**

Grape Juice—Hahne & Co's Pure Grape Juice, quart bottle, **39c**; pint bottle, **20c**; ½-pin bot, **12c.**

Lime Juice—Rose's Lime Juice, medium size, per bottle **31c**

Ginger Ale—Cantrel & Cochrane Imported; per dozen, **$1.35**; per bottle, **12c.**

Gosman's Domestic Ginger Ale; per dozen, **90c**; per bottle, **8c.**

Water for Table—Appolinaris or White Rock. Pints, per bottle, **13c**; pints, per dozen, **$1.50**; per case of 100 bottles, **$11.00**; quarts, per bottle, **20c**; quarts, per dozen, **$2.25**; per case of 50 bottles, **$8.50.**

Corn—Lineboro Brand, small and tender; No. 2 can; per dozen, **90c**; per can, **8c.**

Corn—Surety Brand fancy Maine Sweet Sugar Corn; No. 2 can; per dozen, **$1.25**; per can, **11c.**

Succotash—Quaker, made from fancy Sugar Corn and small green lima beans; No. 2 can; per dozen, **$1.40**; per can, **12c.**

Lima Beans—Pocomoke small Lima Beans, No. 2 can; per dozen, **$1.40**; per can, **12c.**

Peas—Harvest King, good tender Peas, No. 2 can; per dozen, **$1.25**; per can, **11c.**

Peas—Cobocton, very tender and sweet Peas, No. 2 can; per dozen, **$2.00**; per can, **18c.**

Peas—Old Dominion Petit Pois, No. 2 can; per dozen, **$2.50**; per can, **22c.**

Olives—Olives, stuffed with Pimentos, per bottle **9c**

Maraschino Cherries—Long's large, tender Cherries, in good quality liquor; large bottles, **72c**; medium bottles, **42c**; small bottles, **22c.**

Rice—A choice quality of natural uncoated rice, absolutely free fram talc, slightly broken, but an excellent good-size cookker; this sale, 5 pounds for **23c**

Prunes—Santa Clara Prunes, large and meaty, 40 to 50 prunes to pound, per lb.....**11c**

Blue Label Catsup—A pure Tomato Catsup of real merit. Large bottles, **29c**; medium bottles, **17c**; small bottles, **10c.**

Kirkman's Washing Powder or Kirkman's White Floating Soap; 10 cakes for.....**35c**

Babbitt's Soap, 10 cakes **35c**

Sunny Monday Soap, 10 cakes for.....**35c**

Lighthouse Cleanser, 10 cans for.....**45c**

Kippered Herring—Surety Brand, excellent quality fish; per dozen, **$1.10**; per can, **10c.**

Peas—Cresca Fancy Imported Sur Extra French Peas, No. 1 can; per doz., **$2.90**; can, **25c.**

Baked Beans—Turkey Brand Fancy Pork and Beans, No. 3 can; per dzen, **$1.25**; per can, **11c.**

Asparagus—Delmonte White, No. 2½ square can; per dozen, **$2.90**; per can, **25c.**

Panther Brand, No. 2½ square can, green stalks, per dozen, **$2.50**; per can, **22c.**

Asparagus—Panther Green, No. 2½ square can; per dozen, **$2.50**; per can, **22c.**

Asparagus—Royal Knight, No. 2½ square can; per dozen, **$2.20**; per can, **19c.**

Asparagus Tips—Delmonte Green, No. 1 square can; per dozen, **$2.45**; per can, **21c.**

GOOD BOOKS

Most Popular Present Day Fiction—A Summer treat for the Go-Aways or Stay at Homes. Not only a few titles, but this includes over seven hundred titles of our Popular Copyright Novels, formerly sold by us at 45c.

Now at 37c Each

Girl of the Limberlost
Poppea of the Post-office
No Man's Land
The Prince of India
Cy Whittaker's Place
The White Sisters
Cape Cod Stories
Lady Merton Colonist
The Younger Set
The Depot Master
Hand Made Gentleman
Freckles
Heart Throbs
The Gold Brick
The Catspaw
Going Some
White Magic
Greatest Wish in the World
The Man Outside
Lavender and Old Lace
Adventures in Contentment
Shepherd of the Hills
Singing Mouse Stories
Keziah Coffin
Pool of Fame
54-40 or Fight
The Mountains
Richard Carvel
Master's Violin
New Chronicles of Rebecca
The Prospector
Mr. Crewe's Career
Farm
Rebecca of Sunnybrook
Marcia Schuyler
Thurley Ruxton
Arrows of the Almighty
A Young Girl's Wooing
Old Peabody Pew
Special Messenger
Marie-Claire
Old Reliable
Options
Alice for Short
Tree of Heaven
Annals of Ann
The Danger Trail
Long Arm of Mannister
Tracer of Lost Persons
The Story of Thyrza
Lord Loveland Discovers America
Garden of Allah
Calling of Dan Matthews
Poppy Pam
Marriage of Theodora
Indifference of Juliet
Red Mouse
Running Fight

TABLE SILVERWARE

And Hollow Ware—Rogers and other dependable makes—3 patterns to choose from—Garland, Windsor and Narcissus patterns; both French gray and bright finishes:

Tea Spoons, 8c each.....5c each
Table Spoons, 15c each.....10c each
Dessert Spoons, 15c each.....10c each
Dessert Forks, 15c each.....10c each
Medium Forks, 15c each.....10c each
Oyster Forks, 15c each.....10c each
Sugar Shells, 19c each.....10c each
Butter Knives, 19c each.....10c each
Crown Medium Knives, Silver Plated or Steel, 25c each.....10c each

STERLING SILVER.

Sterling Silver Handle, best steel fittings:

Shoe Horns, Tooth Brushes, Nail Brushes, Nail Files, Cuticle Knife, Corn Knife; were 25c; now at .....**15c each**

Sterling Silver Picture Frames—Oval, were 39c, now **25c**

Sterling Silver Thimbles; all sizes, 4 to 11, were 15c, now **10c**

250 Odd Pieces Table Silver

Berry Spoons, Pie Servers, Orange Spoons, Children's Knives and Forks, were up to 39c..**10c**

500 Pieces of Quadruple Plated Hollow Ware.

Values up to $6; mid-June price.....**$3**

Fern Dishes, Fruit Bowls, Tea Pots, Butter Dishes, Comports, Nut Bowls, Chocolate Pots, Serving Trays, Syrup Cups, Baking Dishes, Candle Sticks.

HAHNE & CO., NEWARK, N. J.

Ready For the Republican National Convention

Chicago's Great Coliseum Will Seat More Than 11,000 Persons.

Force of 800 Attendants Provided For — Committee Has Spent $40,000.

FOR the third time since its erection thirteen years ago the doors of the coliseum will be thrown open June 18 for the accommodation of a Republican national convention. In 1904 the Republicans nominated Colonel Theodore Roosevelt for president in this building, and in 1908 under the same roof William H. Taft was chosen as the party's standard bearer.

Photo by American Press Association.

SERGEANT-AT-ARMS WILLIAM F. STONE.

The coliseum is on Wabash avenue, between Fifteenth and Sixteenth streets, less than a mile from the center of Chicago's retail shopping and hotel district, and is accessible from all parts of the city by elevated roads and surface lines. The coliseum is 305 feet long, 170 feet wide and 70 feet in height, built of stone, brick, steel and concrete, and is fireproof.

It stands on the site of the old Libby prison, which was shipped to Chicago from Richmond, Va., in sections and rebuilt the year of the World's fair and used to exhibit a valuable collection of civil war relics. It is of modern Romanesque combined with the English castellated type of architecture and cost $800,000. It has been the scene of many notable assemblages. It has eleven large exits and can be emptied in five minutes in an emergency.

The subcommittee on arrangements of the Republican national committee, under the direction of Colonel Harry S. New, has expended $40,000 preparing the building for this year's national convention of the Republican party. The building has 11,188 seats, of which 7,988 are on the main floor and 3,200 in the balcony.

The speakers' platform is built against the south wall of the structure and extends across the entire width of the building. It is seventy-five feet deep and contains 1,932 seats, which will be occupied by the chairman, officers of the convention, members of the national committee and distinguished guests.

VICTOR ROSEWATER, RETIRING CHAIRMAN OF THE NATIONAL COMMITTEE.

The seats back of the chairman's table are slightly elevated. Directly beneath the chairman's table is a space for four noiseless telegraph instruments and their operators, by which news of the convention's proceedings will be flashed to the world. On both sides and extending in a half circle around the front of the platform are seats and tables for 400 working newspaper men and correspondents from all parts of the country.

Arranged by States.

Directly in front of these are the seats for the 1,078 delegates, arranged by states. This space is inclosed by a railing and closely guarded by a large force of sergeants-at-arms. Back of this are the seats for the 1,078 alternates, inclosed by a railing. On both sides and in the rear of the space occupied by the delegates and alternates are 3,500 elevated seats for visitors.

At the north end of the building a special band stand has been erected. In the balcony, which extends around the four walls of the building, there are 3,200 seats for visitors.

To avoid confusion in seating the crowd each entrance has been placarded showing the sections for which it will be used, and each ticket will bear the letter of the entrance for which it is intended. By this plan delegates and visitors will enter the door nearest the seats assigned them.

The platform, aisles and all open spaces have been covered with matting to insure the maximum of quiet while the convention is in session. Five hundred public telephones and a large number of telegraph instruments have been installed in various parts of the building for the accommodation of delegates and the public.

Eight Hundred Assistants.

Architect Arthur G. Brown has arranged the seats in such a manner that the chairman's platform may be seen from every section of the large hall. Sergeant-at-arms William F. Stone will be assisted by a force of 800 deputy sergeants-at-arms, doorkeepers, ushers and attendants. A special telephone system will enable Sergeant-at-arms Stone from his desk on the platform immediately to communicate with his assistants in any part of the hall.

Colonel Stone also was sergeant-at-arms of the Republican national conventions of 1904 and 1908. He is collector of customs at Baltimore.

In the two story annex adjoining the main building on the south are the offices of the Republican national committee, private rooms for the use of the chairman, secretaries and sergeant-at-arms, quarters for the committees on permanent organization, credentials and resolutions and a fully equipped postoffice.

HARRY S. NEW, CHAIRMAN OF THE COMMITTEE ON ARRANGEMENTS.

In addition to this, there are rooms for the press, where scores of private telegraph wires have been installed. On the second floor there is a fully equipped emergency hospital in charge of a corps of physicians and Red Cross nurses. There are numerous retiring rooms for men and women in the annex.

In the basement of the main building there is a lunch counter with several thousand seats. The building will be elaborately decorated in the national colors. The exterior of the structure will be profusely draped with red, white and blue bunting surmounted by hundreds of large American flags.

Interior Decorations.

Practically every foot of available space of the interior will be draped with bunting and flags. Over the speakers' platform there will be a fifty foot president's flag flanked by two large American flags. The space on both sides of this centerpiece will be heavily draped with festoons of bunting and batteries of small flags and shields.

The walls of the building will be draped with bunting and flags. The rail of the balcony also will be draped with festoons of bunting with small flags, shields and wreaths at every steel arch. The large band stand at the north end of the building will be elaborately draped with flags, bunting and wreaths.

Colonel New's position as chairman of the committee on arrangements has been perhaps more trying than that of any previous occupant of that post. Because of the added interest taken in this year's convention, due to the fact that there was a contest for the presidential nomination, the demand for seats has been extraordinary.

Colonel New had to refuse a large number of requests for admission tickets for the reason, as he explained, that it simply was impossible to grant them. In this connection he has come in for some severe criticism from persons who declared that they were being discriminated against.

—If Opportunity doesn't knock, our friends will.

—The fellow who sings his own praises generally sings falsetto.

—"I see that Counsellor D'edbroke is courting a rich old widow." "He seems to be up against a court of last resort."—Boston Record.

T. R., IN RAGE, HAS NEW STATEMENT

Calls National Committeemen "Party Destroyers."

"REAL BOLTERS," HE SAYS

Taft Gets Forty More Votes, and It Looks as if He Will Have Thirty-six More Than Are Necessary For Nomination.

Oyster Bay, N. Y., June 13.—Colonel Roosevelt after hearing by special wire of the action of the loss of additional delegates at the hands of the national committee in Chicago evinced great indignation. He was particularly incensed at the loss of two delegates from California. He refused to comment on Senator Flinn's ultimatum threatening that presidential electors from Roosevelt states would refuse to vote for Taft, even if the convention nominated him.

Judge Ben Lindsey of Colorado was the most important visitor. The statement suggesting a woman's suffrage plank in the national platform, made after the judge's visit, Mr. Roosevelt would not amplify. "I favor such a plank," was all he cared to say.

Mr. Roosevelt's latest statement in part is as follows:

In Arizona Mr. Taft's national committeemen acted with great frankness on their view that the intrusion of the people into politics is an unwarranted impertinence calling for rebuke by the national committee. The national committee, acting on Mr. Taft's theory that this ought to be a government by the people, treated the fact that the voters had themselves been given the right to say who their delegates should be as a reason for refusing to seat the delegates elected by the voters. I call special attention to the fact that the six Roosevelt delegates from Arizona are excluded from the national committee because they represent the people from Arizona and the six Taft delegates are admitted because they do not.

In the Eleventh district of Kentucky the theft of the delegates was perhaps more flagrant than elsewhere. The Taft men of the national committee first voted down seating the Roosevelt delegates by 33 to 19. Immediately afterward they, on the motion of Mr. Vorys, seated one Taft and one Roosevelt man. This decision was on its face preposterous. It was a frank admission that the Taft members of the national committee, not being quite willing to steal two men, were willing to and did actually steal one.

California Action "Flagrant."

In California the action of the national committee was perhaps not morally worse than it has hitherto been, but it was just a little more flagrant. The legislature of California decided that in California, as in Oregon, South Dakota and North Dakota, the delegates should be all elected at large. All parties and all factions acquiesced in the law, and the supporters of the three Republican candidates for president made a campaign throughout the state. Mr. Taft sent a special letter to California which showed his entire acquiescence in the law. There were no candidates in the district at all, and until after the primary was held there was not a suggestion made about the district delegates. The Taft members of the national committee now seated two Taft men, saying they came from the Fourth district. As a matter of fact, fourteen precincts in the Fourth district overlap the Fifth district, and no man on earth can tell what the vote in the Fourth district was.

After the primary every decent man in California acquiesced, but a lieutenant of Mr. Patrick Calhoun, the man whom Mr. Heney indicted, has made the contest, and the national committee has actually seated two Taft-Calhoun delegates from California, although there were no district candidates and although no human being can say what the vote was in the district which these men claim. Governor Johnson has rightly said that it is an insult to the state of California to listen to Calhoun's representative in such a case as this, and he refused to appear before the national committee.

I have before me the list of the thirty-seven Taft national committeemen who have presented Mr. Taft with two delegates stolen from the people of California by the national committeemen at the request of the henchmen of Mr. Patrick Calhoun. The list offers interesting reading, and it is curious to see Mr. Brooker of Connecticut and Mr. Crane of Massachusetts and Mr. Nagel, Mr. Taft's personal representative from Missouri, following behind Mr. Penrose, Mr. Franklin Murphy, Mr. Powell Clayton, Mr. Mulvane of Kansas and Mr. Stevenson of Colorado.

Trying to Wreck Party.

I ask that the decent voters of the country read Judge Ben Lindsey's book on the "Beast and the Jungle," study what he has said about Mr. Stevenson and they will appreciate the full significance of the action of Messrs. Crane, Brooker and company in backing up Mr. Stevenson. These men, who are endeavoring to wreck the Republican party by trying to pack the national convention with men not elected to it as delegates, are men just repudiated by the Republicans of their own states. It is they who are now irregular. It is they who are now profoundly disloyal both to the Republican party and the cause of good citizenship.

They are bolting from the Republican party at this moment. Every decent Republican must be loyal to the Republicans of California, who by 77,000 majority elect their delegates, and they can only be loyal to the Republican party by repudiating the action of the thirty-seven members of the national committee who by their votes in the matter have shown their profound and abiding disloyalty to the party which in theory represent and which in practice they have betrayed. I do not for one moment believe that the convention will ratify this action by the national committee, for to do so would be to betray the cause of the people, to be false to the principles of good citizenship and American democracy and wreck the American party.

Analysis of Situation.

Chicago, June 13.—An analysis of the situation today, four days before the first session of the Republican national convention, can be simply and directly portrayed. The national committee will finish its consideration of the contests late Saturday night. There is no reason to believe that the verdict which has been given in 99 per cent of the contests, in which the Roosevelt national committeemen have joined, will be different when all of the contests have been decided. By Saturday night, therefore, President Taft under these circumstances will have 576 delegates, or thirty-six more than will be required for his renomination.

The Roosevelt managers, with William Flinn of Pittsburgh as the chief executive, began the efforts to offset the foregoing facts which confronted them most emphatically. Mr. Flinn's telegram to bunches of Roosevelt delegates, instructing them to be on the battlefield, met with enthusiastic response. These bunches of Roosevelt delegates come from many states.

They came ahead of their fellows for the purpose of co-operating with Mr. Flinn and Senator Dixon in their efforts to impress upon Taft delegates the chief argument advanced by Colonel Roosevelt's campaigners—that President Taft's renomination would not only bring defeat to Taft, but would result in defeat for all Republican state tickets and would also bring defeat to candidates for all local offices and would leave the house of representatives in the hands of Democrats by another overwhelming majority. These arguments are to be used from this time in the effort to divert from President Taft enough delegates to defeat his renomination and to accomplish the nomination of ex-President Roosevelt.

Taft Gets Forty More Votes.

Chicago, June 13.—The Republican national committee disposed of the contests in Arizona, California, Louisiana, Michigan and part of Mississippi.

As a result of the committee's action all of the contests were decided in favor of the Taft delegates to the number of forty.

Up to date 141 delegates have been awarded to President Taft on this testimony and one to Colonel Roosevelt.

The contests decided were the six delegates at large from the state of Arizona, which is the full vote of that state; the two delegates in the Fourth California congress district, the six delegates at large, and the Fourteen congress district delegates in Louisiana; the six delegates at large in Michigan, and the four delegates at large in Mississippi, and the First district delegates in that state.

—That women are changeable is demonstrated by the ease with which some men get rid of one and get another.

COLBY AND RECORD.

Bainbridge Colby and George L. Record of Roosevelt Chicago Clan.

© 1912, by American Press Association.

"TAFT SURE"—WANAMAKER."

Says That He Will Be Renominated and Re-elected.

Paris, June 13.—John Wanamaker, before leaving the tender at Cherbourg, where he is to board the Kaiser Wilhelm III., speaking of the outlook at Chicago, said:

"My belief is that Taft is sure to be nominated, and he will be elected by the people because they know the square deal with him is something more than talk. If Republican insurgency is insane enough to talk of Lincoln and become splitters and destroyers of Lincoln's legacies they will go down with the wreck without saving themselves or the women and children.

"I hope to arrive in New York on the 18th and will go direct to Chicago on a special train if need be if I can be of any use there. I was very much disappointed at the France not starting on June 8, as scheduled, but her seamen, stokers and cooks were called down the gang planks by mob meetings as the whistles blew to let the ship go."

TRIPLETS FOR SMALL MOTHER

Mrs. McFarland Weighs 75 Pounds, Babies 5 Pounds Each.

Pittsburgh, June 13.—Mrs. H. E. McFarland, who tips the scales at seventy-five pounds, is the mother of three baby boys, each weighing five pounds.

Mother and babies are doing well, and the father is the proudest man in Tioga street, where the McFarlands live.

—The striking waiters argue that none but the brave deserve the fare.

—A man may be mighty close and still have a far-away look in his eyes.

YOU MANUFACTURE PRODUCTS WE MANUFACTURE POWER

It is not too much to say that there is no branch of the manufacturing business in which there is so much waste as in the generation, distribution and application of power.

The friction loss on a belt and shaft-driven factory is seldom less than twenty per cent, and in many cases is as high as fifty per cent of the total load.

Practically all of this loss can be avoided by using direct connected motor drive with Central Station Electric Power.

Actual tests have demonstrated this to be a fact. We can cite the case of a factory which had a 50 H. P. steam engine loaded to capacity which was replaced by 35 H. P. in motors, with one motor only partially loaded. The motors did the work just as satisfactorily, if not more so than the steam plant, and the cost for current was $65 per month. One item alone of the cost of steam plant was $75 a month for an engineer, besides which the firm had to pay for coal, oil, water and repairs.

Making power and distributing it is part of our business. We can make power and sell it to you cheaper than you can make it yourself.

Let our engineers give you definite facts about your own power problem, then judge for yourself.

You can get the information, without obligating yourself in any way, by writing or telephoning to

PUBLIC SERVICE ELECTRIC COMPANY

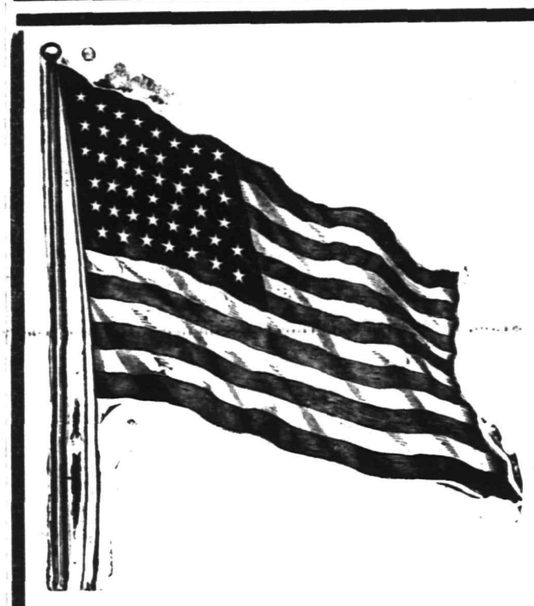

Friday is Flag Day!

Every Home Should Display the STARS and STRIPES Are You Prepared?

ONLY A LIMITED NUMBER LEFT

Every family in Plainfield wants a big American flag in the home.

The Plainfield Daily Press has been able to secure a limited number of Old Glory. These will be given to subscribers of the paper for what they cost us, and as we have bought a limited number at a ridiculously low price you get the benefit.

They are not cheap print flags, whose colors will run when wet, but have been guaranteed absolutely fast colors, sewed stripes, cotton bunting, all made of the best materials. They cannot be duplicated when the supply is exhausted for double the price. They last a life time.

On Memorial Day, on the Fourth of July and on every day when there is a patriotic celebration, your neighbor will display Old Glory. But how about you?

Fill out the blank order below and send to the Plainfield Daily Press, or address a postal to us and we will have a representative call. The flag will be furnished to both old and new subscribers, as follows:

3 ft. by 5 ft.—10 weeks subscription and 60c.
4 ft. by 6 ft—10 weeks subscription and 75c.
5 ft. by 8 ft.—10 weeks subscription and 98c.

If desired, a pole, 8 feet long and seven eights of an inch thick, with ball, ropes and fastener for the window will be furnished at 25 cents extra.

Remember that we only have a limited number of these flags, so order early.

If you are taking the paper through a newsdealer now, it makes no difference for it will continue to be delivered through him if you so desire. Fill in the coupon below.

Date.....1912

Plainfield Daily Press, Plainfield, N. J.

Please send the Plainfield Daily Press to the undersigned for ten weeks, and deliver to me one ft. by ft. United States flag. I hereby agree to pay cents for the flag and to pay for the paper at the rate of ten cents per week.

Signed.....

Address.....

Dealer ..... Town.....

Do you now take paper?.....

do

I do not want the pole, at 25 cents extra.

TRY A PRESS WANT AD

Assets $4,450,000.00

WHEREVER YOUR SUMMER TRIP MAY TAKE YOU

You will find Travelers' Cheques a safe and convenient way of carrying your funds. They are issued in denominations of $10, $20, $50 and $100, are self-identifying, and are accepted at full value in every country of the world. This Company issues at current rates.

TRAVELERS' CHEQUES and LETTERS OF CREDIT.

THE PLAINFIELD TRUST COMPANY

REGATTA AT HOPATCONG WILL BE HELD JULY 22

Lake Hopatcong, June 13.—The Lake Hopatcong Yacht Club has designated Saturday, July 22, as the opening date of the regatta. Races will be held each Saturday afternoon until Labor Day. Already preparations are being made by owners of power boats to capture some of the events. Several new racers have been purchased and are being kept under cover awaiting the opening day. It was decided by the club members, who met in their clubhouse on Bertrand Island, to alternate the races with the power and sailboats, each taking an afternoon.

Anglers report the finny tribe to be biting in lively fashion. Several large catches were made Sunday by some of the excursionists and yesterday cottagers and campers reported excellent luck. Those being taken are not particularly large.

The high winds Sunday made landing at the docks difficult for the boats.

The number of week-end guests along the eastern shore was not as large as usual, owing to the cool weather.

WILL SPEND $7,500 FOR FAR HILLS SCHOOL LOT

Bernardsville, June 13.—At the meeting of the Board of Education it was decided to purchase the plot at Far Hills, owned by Grant B. Schley, for $7,500, and on which to build a new school buldng, at a cost not to exceed $17,500. It was also decided to install heating, ventilating and toilet systems in the Basking Ridge School at a cost of $3,500 and to purchase and install similar systems in the Liberty Corner School, at a cost of $1,500.

The teachers committee recommended and engaged Miss Mathewson as teacher for the kindergarten in the Basking Ridge School at a salary of $525. Miss Neill was engaged for the fifth and sixth grades in the Basking Ridge School at a salary of $575. Miss Neill succeeds Miss Lily Brindley, who resigned to take a position at the Madison School. Miss Margaret Sampson was re-engaged for the Far Hills School at a salary of $600. Miss Emma Martinz was transferred from the West Millington School to the Liberty Corner School. It is optional with Miss Marion Allen to retain her present position at the Mine Brook School or to accept a position at the Far Hills School.

A course of commercial training at the Bernardsville School will be introduced next term. The disposition in the case of Raymond Fleming, a truant, was placed in the hands of the committee on discipline, Charles L. Roberts and Reune B. Runyon, with power to act. A large number of bills were ordered paid.

JERSEY SENATORS AND GENERAL WOOD'S FATE

Washington, June 13.—Senator Martine has gone to the rescue of General Wood and has served notice that in the Senate he will move for the reconsideration of the army appropriation bill, by which Wood is legislated out as chief of staff after March 4 next.

The primary purpose of the Senator in seeking to have the bill called back is to obtain a fuller discussion. He stated that, while he voted for the measure, he believes it is such important legislation that there should be more time for considering the bill on the floor.

"I don't say that I am going to change my vote on the bill," said Mr. Martine. "I may and I may not. I want to hear more about each side of the case concerning General Wood and then we will be in a better position to vote. I have received a number of letters from New Jersey and from other places asking me to have the matter reconsidered and I think that in view of its importance and in view of the slender margin by which the bill was passed—27 to 24—the Senate can afford to take more time in talking the question over."

Friends of General Wood have been hard at work in rounding up support for the general among the Senators and are counting on getting the support of Senator Briggs who was not in town when the bill was passed. It was declared this morning they have assurances that there will be enough votes on the second call to defeat the bill and send it back to the conference committee for further amendment.

SATURDAY'S DAILY PRESS

goes to press at 1:00 p. m. during May, June, July and August. Advertisements received for classified columns until 12:30. Those who have news matter for Saturday's issue will win the thanks of the employes by sending it in early, and will co-operate in giving a half-holiday to the men who are co-operating to make the Daily Press an indispensible visitor in every home in Plainfield.

SERVICE

As a customer of this Bank you will appreciate the advantages of our Service in the furtherance of your business. Every member of our staff, officers as well as clerks, stands ready to serve you in every possible way. May we have the opportunity?

THE STATE TRUST COMPANY

Capital $100,000.00.

IF YOU HAVE A THOUGHT

HOT WEATHER IS COMING

PORCH ROCKERS AND CHAIRS

Of buying a single piece of FURNITURE or making a more elaborate purchase, you will find complete satisfaction in the great stock in our store. The assortment is large enough to please all classes of customers and the price is low enough to interest all kinds of Furniture buyers.

And you will want to be ready for it. We have the "OLD HICKORY" and WHITE CEDAR line of RUSTIC FURNITURE for those who appreciate the comfort and strength it offers. REED FURNITURE in the beautiful dull brown finish so attractive for the summer home. FIBRE RUSH pieces in the soft green finish, very strongly made and particularly suitable for summer furnishing.

Strong maple frames with double reed backs, they meet the demand for good porch furniture at a moderate price. Priced from 90c to $3.25.

PORCH HAMMOCKS, STEAMER CHAIRS, RATTAN COUCHES.

POWLISON & JONES

149-151 E. Front St. Plainfield, N. J.

Phone 208. Phone 802

ROTH & CO.

BIG FISH SPECIAL

Friday, June 14

Fresh Caught Porgies, lb Fresh Deep Sea Blue, lb Small Choice Panfish, lb	5c
Fancy Fresh Haddock, Fresh Caught Flounders, per lb . . .	6c
Fresh Weakfish, lb Strictly fresh caught Whitefish, lb	8c
Fresh caught fancy Codfish, steaks or boil, lb	12½c

Striped Bass, Eels, C Bass, Butterfish, Mackerel.

Strictly Fresh Chicken Halibut, lb . 14c

Fresh Flemington Eggs, dozen . . 21c

GROCERY BULLETIN

FOR FRIDAY AND SATURDAY

New Carolina Potatoes, No. 8 pony basket	40c
Best Elgin Butter, per lb	35c
Granulated Sugar, 5 lbs	29c
Armour's Hams, per lb	16c
California Navel Oranges, 15 for	25c
Fancy White Onions, No. 8 pony baskets	45c
Fancy Bermuda Onions, No. 8 pony basket	40c
Borden's Evaporated Milk, 3 cans	23c
per dozen	90c
Kirkman's & Fels Soap, 10 bars	45c
Babbitts' or Gold Soap, 10 bars	40c
Blue Label Catsup, per bottle	20c
Recketts' Blue, 3 pkgs.	25c
Vulcanol and Enameline and X-Ray; 3 pkgs, for	25c
Old Dutch Cleanser, 3 cans	25c
Rolled Oats, 6 lbs	25c
Laundry Starch, 6 lbs	25c
Blue Tip Matches, per dozen	40c
Best Head Rice, 3 lbs	25c
Good Coffee, per lb	25c
Good Tea, per lb	25c
Vulcan Safety Matches, 144 boxes	65c

We Give S. & H. Stamps

Fred. H. Firstbrook

116 W. Front St.

Phone 1754

Gustav Lavere

160 DUER STREET
North Plainfield
'Phone 334-W

SPECIALS FOR FRIDAY, SATURDAY & MONDAY.

Pure French Olive Oil; large bottle; regularly sold for 50c; this sale 33c

Regular Sugar Cured Skin Back Hams, U. S. inspected; average 8 to 12 lbs; special, per lb 17c

Uneeda Lunch or Uneeda Biscuits, special for Saturday only, 2 for 7c
Limit 6 to a customer.

California large size Prunes, special per lb 11c

Universal Brand, large 1-lb pkg. of Currants; special for 8c

My Wife's Salad Dressing; special, 2 for 25c

Square Brand Condensed Milk, special per can 8c

Granulated Sugar, 5 lbs 27c

Kirkman's Soap or Kirkman's Washing Powder, per cake 4c

Jersey strictly fresh eggs; special, per dozen 23c

Ceresota Flour, 24½-lb bag and 10 Stamps. 85c

Baker's Cocoa, ½-lb box; special fo rthis sale 17c

Bermuda Onions, per quart 6c

Light House Cleanser; regularly sold for 5c; special for this sale only, 3 for 10c

Special—Large can of Forget-me-not corn for 7c

Mason quart and pint jars; special, per dozen 45c

Jersey Boneless Bacon, average 3 to 6 lbs, special, per lb 17c

Small Pic-Nic Hams, average 5 to 8 lbs; per lb 11c

Large size Messina Lemons; special for this sale only 18c

Ohio Blue Tip Matches; special, 3 for 10c

Large can of Helmet Brand Salmon; special, per can 11c

We have the finest Creamery Butter, lb 32c

We do delivering in all parts of the city. Mail or telephone orders will be promptly attended to. We give "S. and H." Green Trading Stamps with all purchases.

ADVERTISED MAIL MATTER

E. H. Bird, P. M.

Plainfield, N. J., June 10, 1912

Alpers, Mr. G. F.
Ammerman, Mr. J. D.
Brand, Mrs. Jennie
Brunstin, Miss Nita
Beck, Mrs. H. G.
Brunce, H. A.
Bankin, Jennie
Carter, Miss E. C.
Cooper, Mr. Joseph
Conroy, Elia
Cooley, Mr. & Mrs. Arthur D. M.
Denis, Mrs. E.
Dunn, Mr. D. W.
Drake, Mr. A. B.
Tugin, Mr. G. H.
DeHerry, Snytha
Ellis, Miss Dorothy
Fredericks, Mr. Ed
Herrman, Mr. H. W.
Hodges, Mrs. M. M.
Harvant, Mr. S.
Harned, Mr. Sidney
Ienco, Miss Mary
Johnson, Mr. F. D.
Kolb, Mr. C. D.
Kilne, Mrs. C. J.
Kimbark, Mr. H. D.
Lerveay, Miss Edith
Lears, Mr. John
Leszczynski, Mr. A.
Leonard, Mr. H. C.
Miller, Mr. Arthur
McDonald, Mr. and Mrs. Albert
Neevy, Miss Eva
Nelson, Mr. J. L.
O'Rourke, Mr. F.
Phillips, Mrs. Henry
Praed, Miss E. M.
Popadopyla, Mr. C.
Popadopyla, Mr. E.
Secor, Mr. M. M.
Shuster, Miss W. R.
Wilson, Mr. and Mrs. Chas.
White, Mr. and Mrs. G. W.
White, Mrs. H. G.
Wyckoff, Mr. Fred
Yoste, Miss Eliza
Yoste, Mr. J. H.
P. O. Box 181

"Please say advertised."

$2.50 Excursion

To Famous

CHILDREN $1.25

BATTLEFIELD OF GETTYSBURG

VIA NEW JERSEY CENTRAL

SUNDAY, JUNE 23, 1912

SPECIAL TRAIN LEAVES:

Plainfield, 12:46 a. m.; Grant Ave., 12:48 a. m.; Clinton Ave. 12:50 a. m.; Returning, leaves Gettysburg 3:00 p. m.

6-3 6 10 13 17 20 21

Try Press Want Ads.

REMOVAL SALE

at

CARL SILBERT'S JEWELRY STORE

219 WEST FRONT ST.
OPPOSITE PROCTOR'S.

BARGAINS----SPECIALS

The new Store will be located at 255 WEST FRONT STREET, Opposite Babcock Building.

KINDLING AND GRATE WOOD

Prompt deliveries. Orders received at

89 SOMERSET STREET.

JOHN MOBUS

P. O. Box 320 Telephone 19-F-41

—A man must indeed be unpopular when even his barber cuts him.

—The June bride and the sweet girl graduate are sharing honors this month.

AMUSEMENTS.

PROCTOR'S

POPULAR PRICES
BEST REFINED VAUDEVILLE AND MOVING PICTURES.
Prices—Mat., 10c; Eve., 10c, 15c and 25c.

BASEBALL RESULTS

Displayed on Screen at every performance. All league games reported

TODAY'S PROGRAM

"A Night On Crocodile Isle," contortionists de luxe, Aiken Whitman Trio; Dainty Bits of Character, 2 American Girls; "The Portable House," Hal. Martin & Co.; Singing Comedienne, Mabel Wilbur; Novelty Musician, Musical Gleich.

SPECIAL

For This Week Only

5 lbs Sugar	29c
Can Magnolia Milk	10c
Borden's Evaporated Milk; regular 10c; 2 for	15c
½-lb Walter Baker Cocoa	18c
10 bars Kirkman's Soap	45c
2 boxes Kirkman's Soap Powder free.	
12 large boxes Matches	40c
1 dozen best Mason Jar Rubbers	8c
Dozen pint Mason Jars	45c
Dozen quart Mason Jars	55c
16 Sheets Fly Paper	15c
1 Small Flat can Salmon	10c
1 tall can Red Salmon	18c

C. O. SMITH

Cor. 4th and Liberty Sts.

Telephone 1346 th-f

New Jersey Central

DELIGHTFUL OUTINGS LAKE HOPATCONG

Every Sunday & Holiday

Special Train leaves Plainfield, all dates 9.50 a. m.

Round Trip $1.00 Children 50c

MAUCH CHUNK Glen Onoko and The Switch-Back

SUNDAY, JUNE 16.

Round Trip $1.50 Children 75c

Special Train leaves Plainfield, all dates 9:18 a. m.

—Press want ads. one cent a word.

MICHELIN

Quick Detachable Clincher

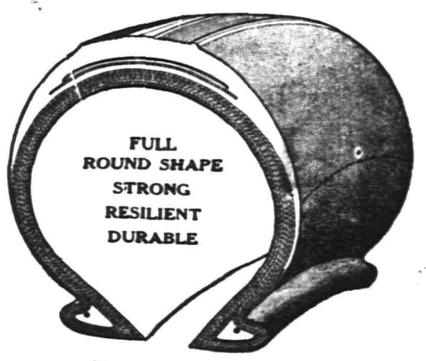

Easily Fits Any Quick Detachable Rim

No Tools Required

IN STOCK BY

A. C. Thompson Auto Co., 413-421 Park Ave.
Laing Mche-Auto Rep. Co., 416 Sycamore St.
Standard Auto and Tire Co., Inc., 38-40 Somerset St

A. M. GRIFFEN CO.

119-123 EAST FRONT ST., PLAINFIELD, N. J.

Two 'Phones 6—214

Summer Necessities and Comforts

Which we invite your attention to at this time.

Baldwin Refrigerators, Oil Stoves and Ovens, Wire Food Safes, Water, Coolers, Ice Cream Freezers in Galvanized and Wood Tubs, Fireless Cook Stoves, Hand and Electric Cleaners, Hammocks, Rubber Hose, Nozzles and Sprays.

DELIVERIES:—

	Leaves
West of Park Avenue West of Somerset Street	7:30 A. M. and 1:30 P. M.
East of Park Avenue East of Somerset Street	10:00 A. M. and 3:00 P. M.

TRY A PRESS WANT AD.

JUNE FOURTEENTH.

1777—Flag day; first form of the National flag decreed by the Continental congress.
1801—Benedict Arnold, brilliant Revolutionary soldier who deserted to the enemy, died.

PLAINFIELD DAILY PRESS

THE WEATHER.

Rain tonight and Saturday; not much change in temperature.
Max., 76; Min., 44.

Established May 10, 1887. FOURTEEN PAGES. PLAINFIELD, NEW JERSEY, FRIDAY, JUNE 14, 1912. FOURTEEN PAGES Two Cents a Copy—$5 a Year.

TO KEEP CHURCH OUT OF POLITICS

Philadelphia Clergyman Asks Ministers' Assn. to Organize Branch of New Order.

GUARDIANS OF LIBERTY

Order Said to be Anti-Papist, But Member of Association Says It is Not Aimed at Catholics Particularly.

Rev. Dr. Barnett, a clergyman of Philadelphia, in company with Percy S. Brown, of East Seventh street, appeared before the Plainfield Ministers' Association at its quarterly meeting in the Y. M. C. A., yesterday afternoon for the purpose of enlisting the interest and support of the members in the new patriotic organization known as The Guardians of Liberty. Major-General Nelson A. Miles is one of the founders of the organization which is now rapidly spreading in every state in the Union.

The Guardians of Liberty has been organized to oppose the alleged interference of the Roman Catholic church in political matters in this country. The members allege that the Catholics are doing all in their power to gain control of affairs of state and nation and the new organization is striving to prevent them from accomplishing the purpose.

Mr. Brown, who has become interested in the movement, brought Dr. Barnett here and he introduced him at the meeting of the ministers. The latter explained in detail the objects of The Guardians of Liberty and told of numerous incidents, which in his opinion justified its existence. The ministers seemed to be favorably impressed. It was the desire of Dr. Barnett that a public meeting be held in this city, but it was finally decided to postpone action at this time. The matter will probably be taken up in the near future. It was stated by Dr. Barnett yesterday that the organization has among its members many military and naval men and that it has the support of the Junior Order of United American Mechanics.

One of the members of the association in discussing the matter after the meeting, said that the organization is not considered anti-Romanistic, that Catholics are eligible to membership if they will subscribe to the principles which have for their object the separation of church and state. He said that the members of the organization believe in the square deal for Catholics as well as Protestants, but they did not want either to use the church for political purposes.

ANNUAL MUSICALE BY MISS DEWEY'S PUPILS

The annual musicale given by the piano pupils of Miss Carrie C. Dewey in the parlors of the Crescent Avenue Presbyterian church, yesterday afternoon, attracted a large number of parents and friends of the pupils. The program, an excellent one, was well executed and the young performers were well received and heartily applauded for their efforts. The program follows:

Part 1—Tarentelle, Von Gael, Miss Helen Voorhees; The Children's Friend, Wolfhart, Clarence Lawson; By the Spring, Gurlett, Miss Margaret Stout; Holiday March, Freeman, Miss Dorothy Lawson; A Morning Galop, Cramm, Herbert Seaman; Elegie, Hackh, Duncan Mellor; Romance Sans Paroles, Devaux, Miss Elizabeth Manning; Playfulness, Lange, Miss Katherine Stout; Minuet, Friml, Robert Miller.

Part 2—Rose Blatter, Kolling, Miss Virginia Nolting; Cradle Song, Heller; Mazourka G Minor, Chopin, Miss Jocelyn Nolting; Album Leaf, Kirchner, Miss Gussie Berrian; The Playful Fountain, Freeman, Chester Alpaugh; Solitude, Friml; Frolic of the Winds, Cramm, Miss Helyn Newman; Nocturne, D'Orso, Miss Gwendolyn Stanton; Berceuse, Munkalt, Miss Katherine Bingaman; Polish Dance, Scharwenka, Miss Elizabeth Browne; June, Tschaikowsky; Pirkhert, theme for the left hand alone, Miss Jane Brower.

STRAWBERRY FESTIVAL.

The members of the Golden Rule Circle of The King's Daughters held a successful lawn party and festival at the home of Mr. and Mrs. J. L. Bennett on Watchung avenue last night. The affair was well patronized and the circle will realize a considerable sum. All the members assisted in making the affair a success.

—Dutiful—"Why do you wear that costume? It looks like half mourning." "Well, every evening when you come home from the office you complain of being half dead."—Boston Transcript.

CLOSING EXERCISES OF DUNELLEN SCHOOL

Hazel Runyon the Salutatorian—Chief Address by Prof. R. W. Prentiss.

The closing exercises of the Dunellen Public Schools were held last evening in the First Presbyterian church. The class colors, navy blue and gold, were much in evidence, with the class motto "Labor Omniu Vincit," exhibited on a scroll.

The following responded to the class roll: Anna A. Bernard, Beatrice A. Costello, Olive Eckert, Lillian H. Fisher, Anna T. Mohan, Helen M. Quinn, Catherine M. Rhinehart, Hazel L. Runyon, Lila R. Stites, Blanche E. Teeling, Emeline C. Vail, Marguerite E. Wahl, Anna S. Wiedenhaupt, William L. W. Gangloff, C. Wesley Huff, A. Grandin Neighbour, Arthur E. O'Leary, John K. Richard, Richmond H. Ritterbusch, Harold S. Seal, William Victorson.

The following members of the Board of Education attended A. F. Todd, president; W. S. Frederick, vice president; A. J. Hamley, district clerk; R. F. Bogardus, George Cameron, T. W. Day, M. R. Dayton, S. W. Neilor and F. R. Wykoof; also the following teachers from the Whittier School, Ritie G. Brokaw, Alfred K. Naugle, Daisy M. Bronard, Frances D. Winter, Edna Eckert; from Lincoln School, E. May Higgins, Fannie E. Smith, Ethel C. Rogers, May H. Lindsley, Mabel M. Noyes, manual training and drawing; S. Frederick Smith, supervisor of music, and G. H. Rentschler, principal.

The ushers were Albert Ritterbusch, Russell Runyon, Benjamin Dodwell, Edgar Stoker, Adam Dealaman, William Gill, George Martin and Benjamin Cole.

The program opened with the "Graduates' March," S. Frederick Smith at the organ. The singing was excellent. Dr. W. A. Knox delivered the invocation which was followed by a school chorus. Then Miss Hazel Runyon read the salutatory and Harold Seal recited. Another school chorus and recitation by Miss Anna Mohan came next on the program, with the reading of the class prophecy by A. Grandin Neighbour. William Gangloff then recited "The Legend Beautiful." S. Frederick Smith followed with an organ number.

Prof. R. W. Prentiss delivered an admirable address on "Work and Play." Another school chorus with valedictory and graduation song were rendered after which A. F. Todd, presented certificates to the eighth grade graduates. W. S. Frederick made the presentation of certificates to the fourth grade, and G. H. Rentschler, principal of schools, awarded the medals and prizes. A school chorus, "Blow Balmy Breeze," and benediction by Rev. E. R. Brown concluded the program. This evening there will be a reception given by the members of the Board of Education to which all pupils, parents and friends are invited. Dancing and refreshments will follow.

TWO PLAINFIELDERS GOING TO THE CHICAGO CONVENTION

Edgar A. Knapp, of Elizabeth, and Charles Ennis, of Morristown, delegates, and Mayor G. W. V. Moy, of this city, and Robert F. Oram, of Wharton, alternates, and Leslie R. Fort, also of Plainfield, will be among the Jerseymen leaving New York tonight on the Pennsylvania special for Chicago to attend the National Republican convention.

The New Jersey delegation will have its headquarters at the Hotel LaSalle, which is within a short distance of the Convention Hall.

STRUCK BY AUTO, SHE SUES PLAINFIELD MAN

Elizabeth, June 14.—Mrs. Noble Beatty, of Hillside road, has brought suit for damages against Clarence B. Brokaw, of Plainfield, on account of injuries she received when run down by an automobile owned and driven by Mr. Brokaw at Palisade road and Westfield avenue, this city, February 19 last.

The case will be tried during the October term of court.

MISS COOMBS WINS.

The girls' singles tennis tournament which was started at the Plainfield Country Club on Wednesday, was completed yesterday, when in the finals, Miss Marion Coombs defeated Miss Esther Phillips, 6-2, 3-6, 6-1. Each set was closely contested. The women's singles for the championship of the club will be started Monday morning at 10 o'clock. The entries will close tomorrow night at 8 o'clock with Miss Barbara Fleming, telephone 628-W.

—The "pulling" powers of Press want advs. are unknown until tried.

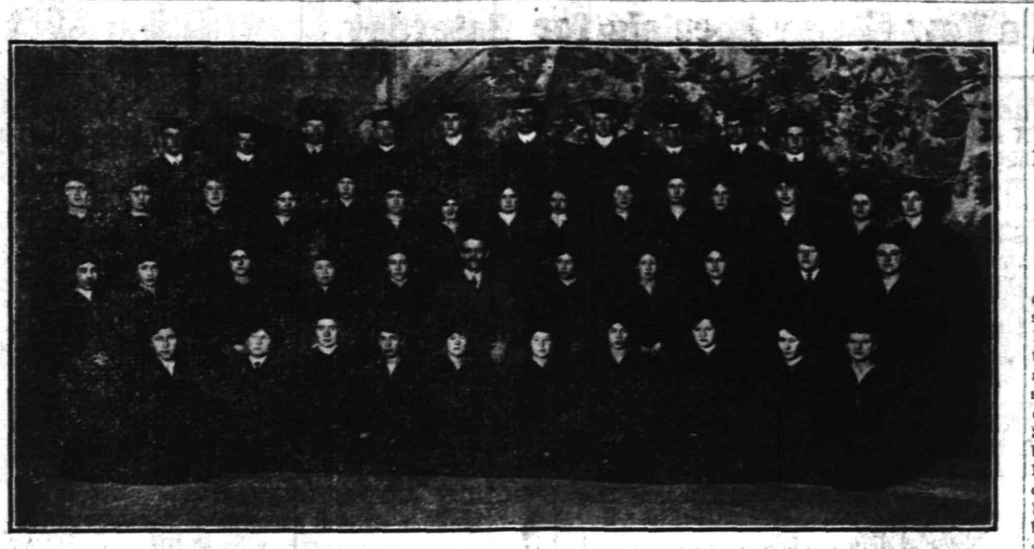

Plainfield Business College Graduating Class. —Photo by Paul R. Collier.

HAMPTON SINGERS WILL ENCAMP HERE

Company From Famous Institute Will Set up Tent Village—Concert Tuesday.

A company of 26 negroes and Indians, tradesmen and students from Hampton, Virginia, will march through Plainfield next Monday afternoon out towards the Country Club, where they will rapidly set their ten brown tents and at the call of the bugle, make camp in military fashion.

This is the body of Hampton singers which is traveling with its tents through the North, in the interest of the pioneer Industrial Institution of Virginia. On Tuesday, the camp at Fairmount and Woodland avenues will be open to inspection through the day.

Tuesday evening at 8:15 the chorus will sing the plantation melodies. Indians from the Chippewa and Cherokee tribes will sing their ceremonial songs and give the tribal dances of their people. Another study in folk lore, which has fascinted large audiences in the open air at Hartford, New Haven and Greenwich, will be the songs and savage spear dance of the young Zulu Prince, who will later tell of how he came from Africa to Hampton and of his plans to return with his Hampton trade and training.

There will be a series of scenes from the life of the Southern negro, depicting the long struggle up from slavery and interpreting by the stirring melody of the old plantation songs.

A committee of prominent Plainfield men and women have interested themselves in this open air festival and a large number of invitations have been issued. But for the general public, there will be a sale of seats at Armstrong's, Randolph's, Hodge's, Hall's drug stores and at Estil's stationery stores.

Besides the scenic and musical interest of the gathering, which is unique, there will be brief addresses, leaders in Hampton's type of education. Dr. H. B. Frissell, the head of Hampton Institute, will give a brief scope. Major Robt. R. Morton, the scope. Major Robt. R. Moton, the well-known negro speaker, for some years, the commandant of Hampton Institute will also address the meeting.

The camp will be set in Plainfield from Monday evening until Wednesday night, and visitors will be welcome on late mornings and afternoons.

NEXT STEPS IN GARBAGE AND SEWAGE PROJECTS

The steering committee appointed Wednesday night to further consider sewage disposal plans for Plainfield, North Plainfield, Dunellen, Scotch Plains and Fanwood, will meet Tuesday night, June 18, at which time a general resolution will be offered for adoption. This resolution will include a provision which will authorize the drafting of plans and securing of official estimates for building the sewage disposal works, as well as laying the trunk line from the point of juncture to the Darling farm, the proposed site for the works.

The Plainfield Council will hold an adjourned meeting Monday night to receive bids for the proposed plan to dispose of ashes and garbage through a municipal system. It is understood that Councilman George S. Clay, who has the matter in charge, has received one or two bids which look favorable. He will present them Monday night. The Council will then adjourn to Friday night, June 21, to take further action on the sewage matter.

—Many would be cowards if they had courage enough.—Daniels

—Only a ballot girl can enjoy a bare living and be proud of it.—Toledo Blade.

HIS ALMA MATER CONFERS M. A. ON SAMUEL B. HOWE

Samuel B. Howe, Jr., of the Plainfield High School faculty, has received the degree of master of arts from Union College, the honor being conferred at the annual commencement exercises held this week. Mr. Howe, who is a graduate of Union, attended the exercises returning to Plainfield yesterday.

S. B. Howe.

Mr. Howe won his degree through a book on "Modern History," which he published during the past year. The work is said to be a standard one and has been favorably commented upon by many leading educators throughout the country.

REV. AND MRS. M'KELVEY GIVE CLOSE "AT HOME"

Rev. and Mrs. J. O. McKelvey gave their last "at home" for the season at Warren chapel last night. The affair was an informal one, the whole evening being devoted to sociability. Refreshments were served by a committee comprising Mrs. John Higgins, Mrs. David Smith, Mrs. George M. Hoagland, Mrs. John Johnson and Mrs. Andrew J. Stiglitz.

The "at homes," held regularly throughout the past season, have had a tendency to bring the members of the chapel in closer touch with the work and thus be of more help to the pastor and his wife.

—Neuman Bros. will have for tomorrow's trade a large assortment of choice Jersey strawberries.

—Read the Plainfield Daily Press.

It was during the war of 1812, the centenary of whose beginning will be celebrated on June 18, that "The Star Spangled Banner" was written. The British had already sacked and burned the government buildings in Washington and on their return had attempted to take Baltimore, in which they were defeated. Francis Scott Key was aboard a ship in the Chesapeake during the bombardment. On seeing the American flag still afloat in the morning he wrote the song. Several claims have been made as to the origin of the flag. The matter is not settled. The symbolism is better known. The stripes stand for the thirteen original colonies, the stars for the states. As to the color scheme, the generally accepted version is that the blue stands for the heavens, to which the colonists made their appeal; the white represents purity, and the red is emblematic of liberty.

RESOURCEFULNESS OF WRECKED AUTOIST

Angleman Borrows Two Wheels of Other Man and Goes Blithely on.

An automobile owned and driven by Wright Babcock, of Fanwood, and another auto owned and driven by Charles Angleman, of Rahway, were in collision on North avenue, near Terrill road bridge, yesterday afternoon. The two rear wheels were taken off Mr. Angleman's car and it was overturned in the ditch, while the steering gear on Mr. Babcock's car was damaged to such an extent that it was crippled and unable to proceed. No one was injured.

According to report, Mr. Angleman was turning off North avenue to cross the Terrill road bridge, when Mr. Babcock came along in the direction of Plainfield, and struck the other car. Mr. Babcock's car had to be taken to a garage for repairs, while Mr. Angleman succeeded in reaching home by borrowing two wheels for his machine.

ALLEGED PICKPOCKETS FINED $100 IN CITY COURT

In imposing fines of $100 or sixty days' imprisonment on Edward Geoghan, alias Murray; Thomas O'Brien, alias Hess, and Michael Malone, alias Murray, this morning, City Judge William G. DeMeza said "a man who was too lazy to work to earn an honest living but was willing to go to work to rob his fellow-man was not fit to be at large, but should be in prison. We do not want such as you in Plainfield and I warn you to keep away from here in the future."

The charge against the prisoners was that of jostling people on the trolley coming from Somerville on Tuesday afternoon, and an alleged attempt to pick pockets. Detective Sergeant John Flynn and Patrolman Charles Flynn made the errests. They pleaded guilty to the charge of disorderly conduct on the advice of their counsel, William N. Runyon. Chief of Police Kiely, when asked by Judge DeMeza, said their records were not good.

Detective Patrick Flynn, of the Newark Central detective bureau, visited headquarters this morning and had a talk with the prisoners. He is trying to find out if they had any connection with some burglaries in the city.

CITY COURT.

John Callaghan, John Newman, Henry W. Smith, Michael Marfino and Louis Cahill were arraigned in the city court this morning before City Judge William G. DeMeza on a charge of having assaulted James Bimble, of 12 Jackson avenue. John Keliher, of 304 Jackson avenue, and Arthur Krinkle, of 27 Netherwood avenue, early on Thursday morning in South avenue as both parties were returning from a hotel "housewarming." Lawyer John P. Owens appeared for the defendants. The Judge after severely reprimanding both parties, released Callaghan on condition that he take the pledge. Newman, Smith and Marfino were discharged under suspended sentences and Cahill was turned over to the probation officer.

ENGAGEMENT ANNOUNCED.

Announcement is made of the approaching marriage of Miss Claire M. Stahlberger, teacher of French and German in the North Plainfield High School, to James G. Donley, Jr., of Auburn, N. Y. Mr. Donley is at present engaged in journalistic work in New York city, for which he was prepared at Leland Stanford University. The wedding will take place in June.

—It was a ten and fifteen cent vaudeville ticket window. A country villager approached. "Ten or fifteen?" asked the ticket seller. "Jist one," said the villager, "I hain't got the fam'ly along."—Judge.

ARREST NIGHTINGALE IN SEPARATION SUIT

Former Plainfielder's Wife Secures Court Order to Protect Claim for Alimony.

Charles T. Nightingale, president of a bottle company at 149 Church street, New York, and a former Plainfielder, was arrested early yesterday morning in the bachelor apartments at 39 to 41 West Twenty-seventh street, New York, on an order signed by Supreme Court Justice Seabury in a suit for separation brought by Mrs. Ella F. Nightingale. Mrs. Nightingle asked for the order of arrest because she understood that her husband was about to dispose of his property to defeat her claim for alimony and that he might leave the city.

When Deputy Sheriff Metzger got to the house with the order he was confronted by a physician who said he was attending Mr. Nightingale and that he was too ill to leave the house. Just then Metzger, who was standing in the hallway of the apartment, heard a voice down the hall say, "Bring up some strawberry ice cream." Metzger trailed the voice and asked the man behind it if he was Nightingale. The man said he was and the deputy sheriff served the order of arrest.

Nightingale's physician still insisted that he was too ill to be taken out into the open air. Sheriff Harburger said he was willing to have a bond taken if Nightingale was really ill, so a bonding company representative was summoned to the house and Nightingale was released.

Nightingale came to this city several years ago as the heard of the Climax Bottle Stopper Company, on West Fourth street. During his residence here he became more or less widely known locally, and many Plainfielders should remember him.

In her application for the order of arrest Mrs. Nightingale said that her husband left her while they were living at 15 West Fifty-eighth street, New York, so she sued for separation. A few days ago her son, Charles T. Nightingale, Jr., came to her and said::

"My father sent me to tell you that unless you settle this matter without any court or lawyer he will throw up everything and you won't get a cent."

Mrs. Nightingale said that while she was living with her husband at the Devonshire, 112th street and Broadway, New York, he tried to compel her to leave by the following conduct:

"Continually flaunting in my face his love for one Nellie Callahan, an actress; burning sulphur in the apartment almost continually, undermining my health; refusing to take any meals in the apartment and refusing to speak to me in any way or manner except through servants or by means of cardboard."

But the Nightingales had misunderstandings before the dates mentioned in the summary of his alleged acts of cruelty, and sometimes they made up again. Mrs. Nightingale tells of her return from China, when Mr. Nightingale sent their son, Charles T. Nightingale, Jr., to her and asked her to dine with him. A few days later the son again came to his mother as an emissary from his father with an invitation to Mrs. Nightingale to share his apartment.

Telling about a subsequent visit of her son with a message from her husband after the action was begun, she says he asked that the suit be settled. Mrs. Nightingale's reply was that it was in the hands of the court, whereupon her son said: "I come from father, and he says that unless you settle the matter without any court or without any lawyer, he will throw up everything, meaning thereby his business, and get out of the state, and you won't get a cent."

Nightingale once before sold his business and went to Arizona, after which there was a reconciliation.

Emery C. Weller, counsel for Mrs. Nightingale, added an affidavit, in which he said that Nightingale's lawyer told him that if the court awarded the wife more than $25 a week her husband would not pay it and possibly Nightingale would not be found.

DOG LICENSES.

City Clerk James T. MacMurray has forwarded to the Chief of Police a list of the dogs licensed in this city up to June 12, which was the last day for licensing. The number is 181. The number of dogs within the city's boundaries is 800, so that 619 remain unlicensed. It will be the duty now of the police to enforce the licensing law and all people who have dogs are warned to see to it immediately, otherwise the law, which is very stringest in this respect, will be enforced and court prosecutions with penalties will follow.

MRS. PHILLIPS' FUNERAL.

The funeral of Mrs. Susannah H. Phillips, widow of Captain George M. Phillips, will be held at the late residence, 1122 West Front street, Sunday afternoon at 2:30 o'clock. The burial will be at Cambridge, Mass.

FUTURE CAPTAINS OF COMMERCE

Forty-five Graduates of the Plainfield Business College Receive Their Diplomas.

ADDRESS BY MINISTER

Mayor Clark Pays a Tribute to the Institution — Letter of Regret From Senator Martine — Many Bouquets For Girls.

A profusion of flowers, music, forceful addresses, and a large and interested audience combined last night to make the graduation exercises of the Plainfield Business College and School of English a brilliant success. The ceremony attendant on the graduation was held in the Plainfield theatre, the stage of which was banked with ferns, roses, carnations an daisies, with tall palms and evergreens in the background. The class colors with the letters P. B. C. were also much in evidence and formed part of the decoration of the side wings, portiers, and boxes.

The program opened with an overture by the orchestra under the direction of Martin A. Korff. Then the forty-five graduates in cap and gown, many of the mortar boards being jauntily worn, marched with slow and measured tread to their seats on the platform in company with William N. Runyon, who presided. Rev. John Sheridan Zelie, Mayor Robert M. Clark, Jr., of North Plainfield; Professor and Mrs. A. S. Herr, Rev. Dorr F. Diefendorf, of Newark; Rev. Henry Bice, Newark, and Birney B. Petegrue.

The graduates were:

Helen Catherine Cooke, Frances Elizabeth Cavin, Ethel Mae Campbell, Ella Tait Cowley, Mary Katherine Hoffmeister, Isabel Cobb Knox, Florence Newmiller, Mildred Pauline Sinclair, Henrietta Schlick, Ida Nevius Saums, Lulu Tunison Trewin, John James Coffey, LeRoy Terry Guest, Chester Leon Harriman, of Plainfield; Alice Irene Apgar, Gertrude R. Hughes, Lillie Estella Titus, Eliza Demarest Taylor, Charles Edward Dinneen, Leo Richard Logan, of Dunellen; Marjorie Gertrude Dunn, Emily Isabel McMahon, Jennie McMahon, Mabel Irene Winans, of New Market; Grace Loomis Brokaw, Mary E. Bulger, Hilda M. Deck, Eva Neefus Gabriel, of Somerville; Julia Louise Olson, of South Bound Brook; Jane Sides, Herbert B. Hall, of Bound Brook; Katherine Vivian Randt, Mary Cecelia McCarthy, Marjorie Elizabeth Wilcox, of Westfield; Agnes Wilson Mantz, Florence May McWade, of Watchung; Martha Elizabeth Betzold, John Edward Betzold, of Millington; Edward Joseph Pfaff, of Garwood; Edith Jahn, of Scotch Plains; Grace Herlich, of Warrenville; Mary Camilla Burns, of Rariban; John Britton Reger, of Belle Meade; Sara Hoffman Dufford, of Middle Valley; Clarence Frone, of Berman Valley.

The history of the school was told in brief by Judge Runyon. Rev. John Sheridan Zelie then offered the invocation, after which the orchestra played. A letter of regret for non-attendance was read by the chairman from Senator James E. Martine, after which Mayor Clark spoke on "Neighborly Interest." He said there was nothing so stimulative to effort like neighborly interest, and it was for that reason that many men reached heights that they would not otherwise have attained.

Regarding the Business College, the Mayor said that Plainfield and the county had considerably benefitted by the high grade of finished article it produced.

After an orchestral selection, Birney B. Petegrue sang three baritone solos. The chairman, having introduced Professor Herr as "he who had unlocked the doors of wisdom to many," the latter proceeded to speak of the effect of these annual commencements which accomplished a two-fold object in stimulating interest among the pupils and giving the general public an understanding of the work done. The progress of 1911-12 had been marked by great personal efficiency, which was the keynote of the hour. He urged on the graduates to retain in the careers before them the same attention as they did to their school instructions.

Professor Herr distributed the diplomas after which a veritable shower of floral tributes descended on the graduates, converting the stage into a garden of roses.

The commencement address was delivered by Rev. Dorr F. Diefendorf, pastor of the Roseville Methodist church, Newark. At the outset he spoke of some of the great ideals of this republic that the graduates would do well to keep before their minds. First was the democratic spirit which inspired its foundation, and dedicated it to the principles of equality and freedom. Next come the ideal of work and the ideal of labor. In this connection it was their boast that they had no privileged class, no aristocracy. The American was proud

(Continued on page 6.)

BARGAINS! BARGAINS! BARGAINS!

Throughout our entire stock you will find our prices and the quality more than compare favorably with the merchandise you find elsewhere. We are Plainfield's "Shopping Center."

Here Is a List of a Few of Our Specials for Saturday

RIBBONS—
Large lot of plain, fancy and plaids, wide range of colors; 4 to 6 inches wide; regular to 39c;
Saturday Special—17c

LADIES' HOSIERY—
Silk lisle hose, double heel and toe, garter top; all sizes 8½ to 10; in black, tan and white; regular value 25c;
Saturday Special—19c

LADIES' VESTS—
Lot of vests of very good quality, bought to sell at 15c; all sizes;
Saturday Special—9c

BATH TOWELS—
Size 19x38, value 12½c; special.....9c
Size 19x38, value 15c; special.....10c
Size 20x40; value 25c; special.....17c
Our big special is a 22x45 inch towel; value 35c; **Saturday Special—22c**

LADIES' WHITE SHIRT WAISTS—
In both high and low neck; short and long sleeves; one of our big bargains; regular selling value of $1.50;
Saturday Special—98c

READY-TO-WEAR DEPARTMENT.
LINEN AND LINENE DRESSES—
This is a very seasonable dress and very popular; selling now at $3.98;
Saturday Special—$2.98

CHILDREN'S WASH DRESSES—
It would cost you more for time and material than we charge for completed dress; regular $1.25; **Saturday Special—98c**

WASH SKIRTS—
White, tan, navy blue and black; regular value $1.25; **Saturday Special—98c**

MILLINERY—
On the main floor you will find a table of flowers for trimming summer hats; values to $1.25; **Saturday Special—39c**

TRIMMED HATS—
Some very stylish models made up to sell to $6.50; **Saturday Special—$2.98**

PATTERN HATS—
We have about two dozen pattern Hats, which we will sell at exactly **Half Price.** This lot will not last long and you will do well to look it over early.

FIBRE SUIT CASES—
Reinforced steel frame, brass clasps and lock; just right for vacation trip;
Saturday Special—98c

EMBROIDERY FLOUNCINGS—
27 and 45 inches wide on Persian lawn and swiss; values to $1.98;
Saturday Special—75c

MERCERIZED COTTON, FOULARD AND LAWN—
We have a big table full of these goods for your Saturday shopping; regular value 12½c;
Saturday Special—8c

SECO SILK—
In colors, plain and figured; very dainty and attractive; regular value 25c;
Saturday special—17c

LADIES' HOUSE DRESSES—
Made in several patterns with short sleeves and low neck; regular value $1.50;
Saturday Special—$1.19

CAMBRIC MUSLIN—
36 inches wide, full bleached, fine quality; value 10c; **Saturday Special—8c**
Limit of 10 yards to customer.

JEWEL CASES AND MANTLE CLOCKS—
Finished in ivory and gold:
$4.50 Jewel Cases—$2.98.
$3.50 Mantle Clocks—$1.98.

Music Dept.

We have the largest assortment of Sheet Music in the city and have a demonstrator to help you select and try over any piece you may wish. Here are a few of the latest numbers.

Moonlight Bay
I'll Take You Back to Ireland
Somehow I Can't Forget You.
I Would Like to Try It.
Your Daddy did the Same Thing Fifty Years Ago.
Ragtime Goblin Man
Oh, Baby Mine
Somebody Else Will if You Won't
Take Me Back to the Garden of Love
Pick on Your Mandolin
Take a Little Tip From Father
I Want to Be in Dixie
Oh, Mr. Dream Man
Just as the Ship Went Down
Come Over Joe
Brass Band Ephraham Jones
Way Down South
The Song That Reaches Irish Hearts
When the Dew is on the Rose
Dreams
Oh, You Bear Cat Rag
For Killarney and You
Mary Was My Mother's Name
If You Walk in Your Sleep Don't Mention My Name.

All the Popular Hits
10c a Copy

BASEMENT.
Wash Boilers—No. 8, copper bottom, heavy tin body; regular $1.49 value; **Saturday Special** **$1.00**
Tea Kettles—8-quart, all copper, nickeled; good strong handle; regular $1.25 val.; **Saturday Special** **98c**
No 'phone, C. O. D. or charge on these.

A. E. FORCE & CO.
"The White Store"

OPTICAL DEPARTMENT
Our department is in charge of an expert who invites consultation on complicated cases of eye trouble.
Daily from 9:30 to 5:30.
Glasses at very reasonable prices.

PLAINFIELD'S NEIGHBORS

Dunellen & Vicinity

The graduates from Dunellen and New Market who received diplomas from the Plainfield Business College last night were: Leo Richard Logan, Charles Edward Dinneen, Lillie Estella Titus, Alice Apgar, Eliza Demarest Taylor, Lulu Tunison Trewin, Gertrude R. Hughes, Mabel Irene Winans, Marjorie Gertrude Dunn, Emily Isabel McMahon and Jennie McMahon.

Under the auspices of the Asbury Chapter of the Methodist Brotherhood, Mrs. Lucille Whitney Dean will give an entertainment in the local Methodist church, Dunellen, on June 20. She will be assisted by Mrs. Burford Buckingham, Frederick Sears Cutter, and Miss Lillian Force and Miss Matilda Miller.

The local baseball team will try conclusions with the team of the Central Railroad tomorrow at Dunellen. McLaughlin and Dixon will do the battery work for the locals and Pender and Norton for the railroaders.

William Kennedy, has accepted a position as agent for the Metropolitan Insurance Company, covering the debit formerly handled by Clinton Leah.

Fred K. Wilcox is about to build a house on Dunellen avenue on the block between Jackson and Jefferson avenues.

An adjourned meeting of the Borough Council will be held on Monday evening.

Plains & Fanwood.

Today is Flag Day and a number of the residents had Old Glory flying. If you did not have a flag, a ten week's subscription to the Press together with 98 cents will bring one, so you can fly it on the Fourth.

A number from here attended the commencement exercises of the Plainfield Business College, held last night in Plainfield. Miss Edith Jahn was one of the graduates.

Dr. and Mrs. Rolland Tomlinson, who were married Saturday of last week, have returned from their wedding trip and will make their home in New York City.

All the fans will journey to Recreation Park, Westfield, tomorrow afternoon to see the game between the locals and Westfield.

Casper Fricks, one of Stoney Hill's oldest and best known residents, is serious ill at his home with a complication of diseases.

The Misses Barry, of Westfield avenue, are entertaining friends from Greenville for this week.

Mrs. Benjamin Clark, of Prospect avenue, is visiting her daughter, Mrs. Otto Peterson, at Newark.

Flag Day exercises were held in the assembly room of Public School No. 1 this afternoon.

Twilight Council, Jr. O. U. A. M., held a regular meeting last night in the Library rooms.

Miss Viola Garda will graduate from Plainfield High School on June 20.

Mrs. Richard Arkman has returned from a trip to Boston.

Clifford Hall is entertaining his cousin from New York.

Bound Brook.

The senior class of the Bound Brook High School will hold an informal dance in the auditorium of the Lafayette School this evening. The patronesses will be Mrs. T. D. Shea, Mrs. T. Kerchner and Mrs. A. V. Kershaw.

Mrs. Charlotte E. Reid has issued invitations for the marriage of her daughter, Catherine Florence Reid, to Alfred I. Rix, of Buffalo, on June 22, at 10:30 a. m., in Saint Joseph's church, Bound Brook.

Mr. and Mrs. Joseph Andretta, of East Bound Brook, are spending a few days with relatives at Copper Hill, near Flemington.

Rev. Alfred Evans, of the M. E. church, will preach a special sermon to the local order of Odd Fellows, on Sunday, June 23.

The High School commencement exercises will be held in the Washington School building on Monday evening, June 17.

Tomorrow afternoon the Bound Brook baseball team will go to Plainfield to play the strong team of that place.

William Greasheimer has sold his 110-acre farm on the canal road to O. B. Blackwell, an Ohioan.

John Clark, of Denver, Col., is spending a week with Mr. and Mrs. Frank Provost.

Mrs. H. M. Herbert is spending several days at the Chalfonte Hotel, Atlantic City.

Mrs. H. K. Ramsey has returned from a visit with friends at High Bridge.

Miss C. J. Smith, of South Bound Brook, is visiting friends at Millstone.

Mrs. "Gus" Winters is spending a few days with friends at Green Knoll.

Mrs. D. W. Chandler has gone to Westerly, R. I., for a month.

Leslie Prugh is enjoying his vacation this week.

North Branch.

Mrs. Adolph Merthens, of Mountain View Farm, South Branch, has gone to St. Barnabas' Hospital, Newark, where she will undergo treatment.

Mrs. Louise Cramer, of Somerville, and Mrs. Edmund W. Clark, of North Branch Depot, have been visiting Mr. and Mrs. Zachariah Smith at Lamington.

Mrs. Alice Amerman and son, Griffen, of Newark, have returned home after a visit to Mr. and Mrs. William D. Amerman, at Neshanic.

Under the auspices of the Ladies' Aid Society a festival will be held here this evening. Music will be provided by the Somerville band.

Mr. and Mrs. Edward W. Ten Eyck returned to their home at Three Bridges Wednesday after a visit to Mr. and Mrs. Tunis Ten Eyck.

The Ladies' Missionary Society of the Reformed church will be entertained at the home of the Misses King on Tuesday afternoon.

Edward Hurt and Mrs. Potter, of Elizabeth, are spending a few days with Mr. and Mrs. Frederick Hurt at their home near this place.

Miss Dorothy Kohl, of Brooklyn, is spending a few days with her cousin, Miss Elsie Blanten, near Pluckemin.

David T. Lane and family, of Somerville, are visiting at the home of Mr. and Mrs. John Gulick, at Lamington.

Mr. and Mrs. Charles Bacorn, of Raritan, have been visiting Mr. and Mrs. William Bacorn, near this place.

The Misses Mabel Brown and Inez Studdiford, of South Branch, are visiting Miss Gladys Kierstead in Montclair.

Miss Myrtle Criss is the guest of her grandparents, Mr. and Mrs. Jacob G. Hageman, at Neshanic Station.

Miss Clara Frisk, of Brooklyn, is the guest for the summer of her sister, Mrs. August Blanten, at Pluckemin.

Mrs. Isabelle Williamson, of South Branch, is home from a visit to Port Richmond, Staten Island.

Mr. and Mrs. William Callard, of Elizabeth, are the guests of Mr. and Mrs. George Callard.

—Muggins—"Do you believe women are more observing than men?" Buggins—"Well, my wife met a friend on the street today for two minutes, and it took her two hours to describe what the other woman had on."

Westfield.

The wedding of Miss Beulah Tucker and Robert B. Nelson, of Chambersburg, Pa., took place Wednesday night at the home of the bride's parents, Mr. and Mrs. W. M. E. Tucker, of Dudley avenue. Rev. Charles H. Tucker, a cousin of the bride, performed the ceremony, assisted by Rev. W. I. Steans. Miss Eleanor Roberts, of Rahway, was bridesmaid, and Morice Ritcey, of Chambersburg, Pa., was best man.

The wedding of Miss Margaret M. Cleary, of Mamaroneck, N. Y., and James R. McMahon, of this town, will take place June 27 at the home town of the bride.

The Sewing Society of the Presbyterian church closed the work of the season with a supper at the parishhouse last night.

High Bridge-Califon.

The plot owners of the Pleasant Grove Union cemetery have elected Edward Sergeant a member of the board of trustees, to succeed Ira Lindabury, resigned. The board reorganized by electing Jackson E. Ort, president; Irvin Sharpe, treasurer; Daniel B. Fritts, secretary, and Shaffer C. Smith, superintendent. Jackson E. Ort was awarded the contract for erecting a building to be used as a storehouse on the grounds.

Rev. Mr. Blacklock, of Vienna, will preach as a candidate at the Pleasant Grove Presbyterian church Sunday morning.

A demonstration of dynamite farming was made Wednesday on the George C. Apgar farm at Woodglen.

Children's Day services will be held in the High Bridge Reformed church Sunday afternoon.

Mr. and Mrs. Philip H. Sliker, of Teetertown, have returned from a visit at Newark.

Mrs. James Blanchard, of Trenton, is visiting at High Bridge.

Flemington.

The oratorio, "At the Foot of the Cross," was presented in the First Presbyterian church last night. The soloists, all professionals, were Agnes Kimball, soprano; Grance Munson- Allen, contralto; John Finnegan, tenor, and Frank Croxton, bass. The chorus was rendered by more than fifty persons, members of the Baptist, Methodist and Presbyterian choirs of Flemington, and the First Reformed choir of Somerville. Professor Norman Landis directed the chorus. Miss Grace Leeds Darnell officiated at the organ and Miss Bertha W. Vosseller at the piano.

The borough officials have given official notice of their intention of calling a special election for the purpose of voting upon the question of purchasing the plant of the Flemington Water Company.

The fourth annual reunion of the Readington Academy Alumni Association will be held at Hotel Flemington tonight.

The women of the Methodist Episcopal church held a strawberry festival in the chapel Wednesday night.

Miss Elsie Frenz has been appointed teacher of the Croton public school.

The Sergeantsville public school will close today for the summer vacation.

Warrenville.

Mrs. Mabel Whitman, of Netherwood, but formerly of Coontown, will give a musical at the Netherwood Reformed church on Tuesday of next week for the benefit of the Ladies' Aid Society.

Miss Grace Herlieh, who has an excellent position as stenographer with a New York City firm, was graduated with her class from the Plainfield Business College last evening.

The commencement exercises of the Warren Township Schools will take place Monday evening at the Mt. Bethel church.

George Spencer, of Mt. Horeb, will be graduated with the class of 1912 of the North Plainfield High School this evening.

Mrs. Katherine Williams, of Plainfield, visited friends in Warrenville and Springdale the fore part of the week.

Jacob Koechline, of Springdale, moved to Bound Brook on Tuesday.

Whitehouse.

Miss Matie Swackhamer, teacher of the primary department of the Public Schools here, will leave today, after school closes for the summer vacation, for Middletown, where she will remain until the first of August as the guest of her brother, John Swackhamer, and family.

H. L. Fisher, of Annandale, has resigned as principal of the Public Schools here after a service of two years. He has been chosen principal of the schools at Annandale by the Clinton Township Board of Education, in place of Louis J. Schmerber, resigned.

Rev. William J. Lonsdale, pastor of the Reformed church at Lebanon, and son Alan, who left yesterday for Clinton, N. Y., to attend the commencement exercises at Hamilton College, will go to Syracuse to visit relatives at their former home before returning.

The Public schools at Lamington will close for the summer vacation this afternoon with appropriate exercises. Miss Helen C. Kistler, the teacher, will go to her home in Lansford, Pa., for the summer vacation.

Miss Coeyman, of Summit, is spending some time with Mr. and Mrs. Charles M. Apgar, at New Germantown. She is a sister of Rev. W. S. Coeyman, formerly pastor of the Methodist church at Gladstone.

Mrs. Margaret Bloom, who has been a resident of Whitehouse Station for the last fifty years, has gone to Annandale to make her home with her son, Peter Bloom and family.

Mrs. John L. Shurts returned to her home at Lebanon Wednesday, after a visit to her parents, Mr. and Mrs. William H. Reger, at Whitehouse Station.

Mrs. Ralph Gay and daughter, of Plainfield, are visiting Mrs. Gay's parents, Mr. and Mrs. Thomas B. Murphy, at New Germantown.

Mrs. John W. Van Syckle, of Westfield, is spending several days with Mr. and Mrs. Samuel Van Syckle, at their home on the ridge.

There will be a game of baseball on the diamond at Lamington on Saturday afternoon between the locals and the Halltown team.

Mrs. Charles Felmy, of New Germantown, was taken to the Roosevelt Hospital, New York, Wednesday to undergo an operation.

Miss Beatrice Chadwick, of Gladstone, is spending a few days at the home of Robert B. Dunham, at Larger Crossroads.

Richard Vliet and family, of Joliet, Ill., are spending six weeks with Mr. Vliet's brother, John V. D. Vliet, near Lamington.

Miss Emma Tyger returned to her home at New Germantown Wednesday, after a visit of two weeks in Philadelphia.

Miss Florence Parsons, of Newark, is spending a few weeks with her cousin, Miss Mabel Duyckinck, at Lamington.

Miss Cora Rosencrans, of Passaic, is the guest of her sister, Mrs. Edmund C. Field, at her home at Burnt Mills.

Mr. and Mrs. Richard Craig, of New Germantown, are visiting at the home of Robert Craig, near Millstone.

Somerville.

Between thirty and forty laborers employed by the Somerville Country Club on its new golf links are on a strike because their wages were reduced from $1.75 to $1.50 per day.

Banns for the wedding of Miss Margaret McGuirk and Patrick Brogan have been published in St. Bernard's church. The wedding will take place in the near future.

Invitations have been issued by Mr. and Mrs. E. C. Wise to the celebration of their twentieth wedding anniversary on June 22 at their home on West High street.

The Common Council is considering the organization of a shade tree commission for the protection of the trees that adorn the borough streets.

The contract for the storm sewer on Easton and Eastern avenues, East Somerville, has been awarded to William Hardgrove for $2,532.70.

The fire alarm gong is to be placed on the factory of the Cot-a-lap Company and the new siren will be abandoned.

Mrs. J. L. Mathews, of West Cliff street, is visiting friends in Trenton.

South Plainfield.

Milton Mendel, owner of the Holly Park tract on Park avenue, has awarded contracts to Patrick Nugent, of Plainfield, for the laying of 2,000 feet of sidewalks.

There was a large attendance from South Plainfield at the sale of household goods of Dr. Herron on the Metuchen-Plainfield road, yesterday.

Workmen are tearing down the delapidated barn on the property of David Powers on Oak Tree avenue.

FOREST FIRE DANGER IS GREATLY REDUCED

Trenton, June 14.—The anhual report of the New Jersey Fire Commission shows that during the last year the forest fire laws were so vigorously enforced that in 256 cases someone was held accountable for a fire. In 140 instances a railroad company paid the bill. In forty-nine cases an individual paid a fine or was otherwise penalized. The balance of the cases are still pending. The sum of the penalties collected amounted to $2,621, of which $1,346 came from the railroads and $675 from individuals.

The commission says in the report it is doubtful if this record can be matched in all the rest of the United States put together. The organization by which these results were accomplished consisted of five state fire wardens and 242 local wardens.

Three men started to New York to buy their Summer clothes.

One took the Hudson tubes to 33rd St.—just across the corner from our 34th St. store.

One took the ferry and struck Broadway at Chambers St.—a block from our Warren St. store.

The third took the subway from the Grand Central to 14th St.—around the corner from our 13th St. store.

All three found everything they wanted in each store.

Not only everything men and boys wear, but sporting goods of the most reliable sort.

Rogers Peet Company
Three Broadways Stores
Warren St. at 13th St.
MANHATTAN

Sales Agents FOR THE Plainfield Daily Press

BUSINESS OFFICE,
105 North Avenue.

Open daily until 7:30 p. m. Advertisements received for publication same day until 11 a. m.

Telephone. Plainfield 1300. Private Branch Exchange connecting all departments.

CITY—
E. A. Laing, 149 West Front St.
W. H. Olmstead, 331 Watchung Ave.
Moledezky, West Front street.
Moledezky, 2 Somerset street.
F. Wagner, North Ave. (City Market).
Union News Co., North Ave. Station.
Combias & Co., North Ave.
Haberle & Draper, Watchung Ave.
Robinson & Deutsche, Watchung Ave.
A. D. Mallinson, Liberty & W. 4th Sts.
J. Loprest, 405 Watchung Ave.
Debele & Stahl, 111 Somerset street.
J. C. Field, 411 Park Ave.
Anderson, Liberty street.

BOUND BROOK—
Union News.

DUNELLEN AND NEW MARKET—
F. Coriell.
Pennock.
C. Doyle.

FANWOOD—
Delivered direct from main office.

LINCOLN—
Pervis.
Schofield.

SCOTCH PLAINS—
Delivered direct from main office.

SOMERVILLE—
Jacob Gernert.
Varley.

SOUTH PLAINFIELD—
Robert Hamilton.
Suydam.

WESTFIELD—
Thompson & Bogart.
Glasser.
Snyder.
Wittke.

CHRISTIAN FIELD.

The sixth anniversary of Rev. G. W. Bailey as pastor of the Calvary Baptist church began Tuesday evening, June 4 and continued until June 6. Rev. P. W. Ross, of the Bethel Baptist church, Westfield, preached Tuesday evening. Rev. E. W. Roberts, of the Shiloh Baptist church, this city, presided. Rev. M. W. Vaughan, of the Mt. Olive Baptist church, spoke on Wednesday evening. A reception was given to Mr. and Mrs. Bailey on Thursday evening. Mrs. James Ross was chairman of the affair, at which there was music by the choir, assisted by the Newport News Club. The pastor and his wife were "showered" with bouquets and a purse from the various societies. Mrs. W. M. Ransom represented the missionary society, Mrs. May King the Willing Workers, Mrs. Rebecca Clark the Bright Hope Club, Mrs. John Coleman and Miss Josephine Madison the Ladies' Aid Society. The reports from the church clerk showed that $2,115 was raised during the year. Rev. Gabriel Reid Maguire, of the Park Avenue Baptist church, preached last Sunday afternoon at 4 o'clock.

To Gettysburg and Return $2.50.
A fine opportunity to visit famous Gettysburg battlefield at low cost is afforded by special excursion via New Jersey Central, Sunday, June 23. Special train leaves Plainfield, 12 Grant Ave., 12:48; Clinton 12:50 a. m. Round trip $2.5 dren $1.25. Return at 3:00 6-11 22

—Among the specials at Amman Bros.' tomorrow will be a large assortment of fancy cherries.

—Success is merely a matter of profiting most by the fewest mistakes.

A Decisive Clean-Up of All Tailored Suits at Great Reductions

THE WHOLE OF OUR REMAINING STOCKS OF SPRING AND SUMMER SUITS GO ON SALE TOMORROW AT ALMOST UNHEARD OF PRICES, TO EFFECT A GENERAL CLEARANCE.

We're determined to adhere as close as we can to our policy of not carrying over to next season goods that have not been sold, hence these most radical price concessions. The most sweeping reductions have been made on garments of that high quality, both in material and tailoring, which you always find here and coming, as it does, right at the commencement of vacation time, this sale offers you an exceptional opportunity to secure a high class and thoroughly stylish suit for your trip. We would impress you with the fact that most of these suits have not been in stock more than a few weeks, and include black and navy French serges, plain and hairline cream serges, and Rajah silks.

Cost has not been taken into consideration in this Sale. The Suits must be cleared out—so we have taken the only known means of effecting a clearance by making

THE MOST RADICAL REDUCTIONS

LOT 1— Consists of all those fine Tailored Suits that were originally selling at $13.50 to $14.98, reduced to **8.50**

LOT 2— Consists of all those fine Tailored Suits that were selling at $14.98, $15.98 to $17.50, reduced to **10.50**

LOT 3— Consists of all our finer grade of Tailored Suits that were selling at $22.50 to $27.50, reduced to **15.00**

LOT 4— Consists of a number of high class suits in fine quality fabrics and highly tailored. They are a few left over from last season and originally sold up as high as $14.98. You have you choice of any one at only **$5**

A GENERAL REDUCTION BOYS' WOOL SUITS

This is our annual period for closing out made up stocks of woolen goods. You should take advantage of this splendid assortment of Boys' Suits at these reduced prices. If you are acquainted with our regular values you will appreciate what this cut price sale means to you.

BOYS' SUITS—AGES 6 YEARS TO 17—

Our regular $2.50 quality, on sale at **$1.85**
Our regular $2.98 quality, on sale at **$2.15**
Our regular $3.75 quality, on sale at **$2.85**
Our regular $4.50 quality, on sale at **$3.50**
Our regular $5.00 quality, on sale at **$3.85**
Our regular $6.50 quality, on sale at **$4.90**

Eyes Tested Free by Dr. N. C. Sears.

Tepper's — Plainfield, New Jersey

Riker's Toilet Requisites on Sale Here.

THE PARIS

J. A. FASS

COME HERE SATURDAY AND TAKE YOUR CHOICE

PURE LINEN DRESSES

Some embroidered, many are samples; values up to $6.00.

ON SALE TOMORROW ONLY AT

$2.98

FOR THE GIRLS

WHITE DRESSES

OF IMPORTED EMBROIDERY

Plaited skirts, waists with three insertions and tucks. New set in sleeves. Several patterns to select from. Sizes 6 to 14 years; Value up to $5.00.

As they have been slightly soiled from handling, we will place them on

SALE FOR TOMORROW ONLY AT

$1.50

These values must be seen to be appreciated.

29c men's mesh Underwear at 21c per garment

ROSENBAUM'S BAZAAR

75c Ladies' black Sailors at 39c.

JUNE THE MONTH OF THE GRADUATE AND BRIDE is at hand. If neither of the above thoughts are being discussed you are surely thinking of vacation and what to wear. Let us help you out or solve the problem, for Rosenbaum's are better equipped in smartness of style, superiority of quality, vastness of stock and of more vital importance, all combined with the lowness of price. This Saturday will be set apart for specials in various departments on the main floor and in our bargain basement. Look them over —every one represents a saving of great magnitude.

THESE SPECIALS FOR SATURDAY

$12 and $15 Ladies' and misses' Tailored Suits, in navy, black, gray and tan; special at **$8.98**

$20.00 Suits, hand tailored, every garment guaranteed; in all colors and different styles; special at..... **$12.98**

New Wash Dresses; they are beautifully trimmed and made; they are the last word in this season's styles; special **$2.98** and **$3.98**

A new lot of fine Wash Dresses; special for Saturday at..... **$1.98**

$3.00 Children's Coats, marked down special at **$1.98**

$5.00 Children's Coats, sizes from 6 to 14; special at..... **$2.98**

Special offer—10 dozen Waists, white lawn, linen. marquisette, high and low neck; some with peplum; worth up to $1.50 —special at **69c**

$1.50 Hammocks, special at **98c**
$2.00 Hammocks, special at..... **$1.39**
$3.00 Hammocks, special at..... **$2.39**

Fans at special prices—**29c, 49c, 98c.**

19c Kimona, special at **7c**
Bargain Basement.

59c full size Sheets; special **39c**
Bargain Basement.

Rosenbaum Bros., 115-117 W. Front St., Opp. Somerset St.

HORACE SMITH.

Up to Date Author Whose Subjects Are Real Soldiers of Fortune.

Horace Smith, who has written a number of fascinating adventure stories, invariably chooses for his subjects real soldiers of fortune. His latest book, "A Captain Unafraid," is an inside story of the hazardous profession of smuggling arms to revolutionists and is based on the experiences of Captain John O'Brien, "Dynamite Johnny," who was the most celebrated filibuster of the last century.

"Dynamite Johnny" commanded the Dauntless, Three Friends and Somers

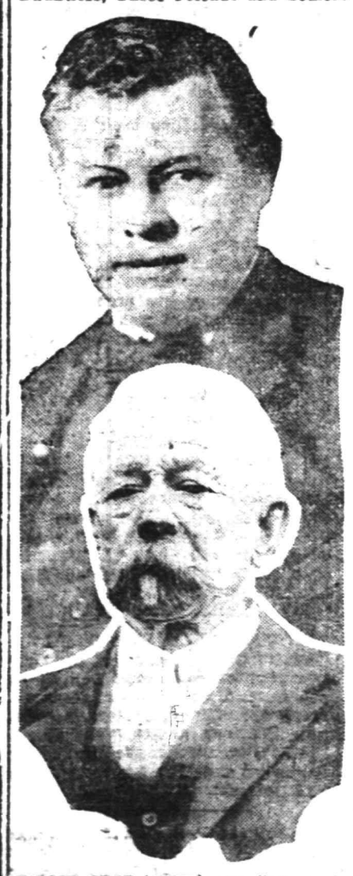

HORACE SMITH (ABOVE) AND "DYNAMITE JOHNNY" O'BRIEN.

N. Smith and was in charge of practically all of the filibustering expeditions that were landed in Cuba in 1896, 1897 and 1898. Prior to that he had figured in revolutions in Haiti, Honduras and Colombia.

Mr. Smith himself is a victim of the wanderlust and has seen much of adventure. He was engaged in newspaper work in the mining camps of the far west in the early days when every man carried a gun and knew how to use it. After the west had quieted down he became managing editor of a Cincinnati newspaper. He left there on an hour's notice for Martinique to cover the eruption of Mount Pelee for a syndicate of newspapers, traveling a part of the way to New Orleans on a special train in order to catch a French warship which was leaving for the scene. With two companions he was caught directly under the volcano by a later eruption, and the party was thought to have been lost until they made their way back to Fort de France two days later.

He also has made two long trips to the Windward and Leeward islands and the Spanish main.

—Hoax—"My chauffuer is writing a book." Joax—"Auto biography?"

The Paris — J. J. VARLEY — The Paris

Ladies' Furnishings, Millinery, Infants' and Children's Wear.

ON SATURDAY WE WILL OFFER VALUES that it will be simply impossible for you to resist. Every article we place on sale is this season's newest. Don't hesitate to share in Saturday's offerings.

ANOTHER IMPORTANT WAIST SALE.

50 Dozen White Lawn Waists in a large variety of styles; embroidery and lace trimmed; all sizes, 34 to 46; not one in the lot worth less than $1.00; Saturday's price..... **69c**

BLACK UNDERSKIRTS.

Made of light weight sateen in skeleton style, with deep flounce and pleated ruffle; the 75c grade; on Saturday only..... **49c**

BUSTER BROWN BLOOMER SUITS.

In white and colors; ages 2 to 4 years; priced from 89c to **$1**

K. & E. Creeper Rompers, in plain and checked effects; sizes 1 and 2 years; fast colors and splendidly made; 69c grade, for.. **45c**

MILLINERY.

A new lot of white duck and raglin Hats; prices from 49c to..... **$1.49**

All our fine trimmed Millinery will be offered until they are all disposed of; just **HALF PRICE.**

LADIES' MUSLIN UNDERWEAR.

Consisting of Gowns, Skirts and Combinations, lace and embroidery trimmed; these were picked from our regular $1.25 and $1.50 lines; tomorrow your choice while they last for.... **75c**

Kimonas—Short Kimonas in white and floral effects; lace and ribbon trimming; 75c quality; on Saturday **49c**

Ladies' Hose—Black, white and tan gauze lisle; extra double sole and high spliced heel; never sold less than 15c; Saturday only, pair..... **11c**

Automobile Veils—In all the best colors; 3 yards long; sold by other houses for $2.50; our price for Saturday **$1.25**

Corsets—A special lot of odd sizes; all the best styles and makes; will be sold Saturday for **95c**

Also the **NEMO** special of which we have sold hundreds the past week; $3.00 Corset for..... **$2.00**

Bathing Suits, Caps and Slippers can be found here in all Ladies' sizes.

Trade at Varley's, where you will be waited on quickly and intelligently.

Advertising Pulls—It Doesn't Jerk

That is if it is put together rightly and placed in the right mediums. Under such conditions it is certain to influence your business to the betterment of it if you will only have the courage to "keep at it."

How did John Wanamaker and our other commercial kings build up their vast enterprises? Simply by good business ability and—Advertising constantly—keeping at it. You woudn't apply a liniment with a feather would you, you rub it in—just the same with advertising, except that you keep on rubbing it in and the harder and longer you do the rubbing the greater the returns.

We once read in a country paper the following: "If you have a prosperous business, advertise and keep it—if not advertise and get it. If you can't find the necessary time to devote to advertising your business properly phone us. We have an expert who will put up your "Copy" that will bring sure results.

The Advertising Department Plainfield Daily Press Tel. No.1300

CHOICE ASPARAGUS

Large bunches of Fresh, Tender Asparagus. That is the kind we offer you at a very reasonable price. All the Finest Vegetables and Fruits of the season. Prompt Deliveries.

W. W. DUNN
"THE PARK GROCER"
Duer St. and Lincoln Place.

Porch Furniture

If in need of something new for the porch or lawn we have it here, and ask you for your early inspection. Rockers, Chairs, Tables, Seats, Crex and Fibre Rugs, Bamboo Screens, Awnings, Lawn Seats, Lawn Swings, Lawn Mowers, Screen Doors, Window Screens, etc., etc.

Refrigerators

The kind with the guarantee with every one we sell; must give satisfaction, otherwise replaced with a new one free of charge. Try one this season and save money on your ice bill.

L. B. Van Camp

Front and Somerset Sts.

f-tu

Hoagland's Express
BAGGAGE TRANSFER
Office: 116 West Second Street, in Plainfield Theatre Building.

TRY A PRESS WANT AD

Plainfield Daily Press

Published Daily except Sunday, by the PLAINFIELD PRESS COMPANY, 105 North Avenue.
Entered at the Plainfield, N. J., Postoffice as Second Class Mail Matter.

Leslie R. Fort and Ralph L. Morrow, Editors and Managers.

TELEPHONE PLAINFIELD 1300.
Private Branch Exchange connecting all departments.

Two cents a copy. Ten cents a week. $5.00 a year in advance. Delivered by carrier or by mail. No extra charge for papers mailed to points in the U. S. and Canada.

Any subscriber failing to receive a single issue will confer a favor by notifying the business office.

Advertising rates mailed on application.

Copy for change of Advertisements to ensure change for same day must be at the office by 9:00 a. m.

June 14 In American History.

1777—Flag day; first form of the national flag decreed by the Continental congress.

1801—Benedict Arnold, brilliant Revolutionary soldier who deserted to the enemy, died; born 1741.

1811—Harriet Beecher (Stowe) born; died 1896.

1842—Major Orlando Jay Smith, soldier, editor and philosophical writer, founder of the American Press Association, born; died Dec. 20, 1908.

1888—Mary N. Prescott, author, died; born 1849.

1903—Heppner and Lexington, Ore., destroyed by a flood caused by a cloudburst; over 200 persons killed and missing.

1908—Frank C. Bangs, actor, long associated with Edwin Booth, Charlotte Cushman and Laura Keene, died, born 1837.

ASTRONOMICAL EVENTS.

(From noon today to noon tomorrow.) Sun sets 7:32, rises 4:28. Evening Stars: Mars, Jupiter. Morning stars: Venus, Mercury, Saturn.

Plainfield, N. J., June 14, 1912.

The members of the Republican National Committee holding the balance of power in passing on the delegation contests at Chicago are chiefly political bosses who have been repudiated in their own States. They are misrepresentative in the truest sense of the word for at the recent Presidential primaries in their States they were decisively defeated for re-election to the National Committee. The States referred to are all Northern and Western, which gave overwhelming verdicts in favor of Roosevelt, and at the general election in the fall they must be swept by the Republicans if a Republican President is to be elected. Without these States Republican success is impossible.

To make clear what we mean, here is a list of the States, the Republican vote polled in them at the last Presidential election, and the list of their repudiated representatives on the National Committee, men who are actually deciding the contests:

Ohio, 572,312, Arthur T. Vorys; Pennsylvania, 745,779, Boies Penrose; New Jersey, 265,326, Franklin Murphy; Nebraska, 126,997, Victor Rosewater; Kansas, 197,216, David Mulvane; North Dakota, 57,680, James E. Kennedy; Illinois, 629,929, Frank O. Lowden; Maryland, 116,513, William P. Jackson; West Virginia, 113,869, N. B. Scott; Missouri, 347,203, Charles Nagel; Washington, 106,062, S. A. Perkins; Oregon, 62,530, Ralph E. Williams; Massachusetts, 265,966, W. Murray Crane; Maine, 66,987, F. M. Simpson; Oklahoma, 110,474, C. Cade. Total, 3,308,843. Total Republican vote in 1908, 7,678,908.

In these days when wonders happen so thick and fast, it does not stagger us to learn that the day of the baggage smasher is soon to pass. The Cumberland Valley railroad has started the reform which will rob the baggagemen of so much pleasure. The order has been issued on that road that no trunk shall be dropped from a car unless under it is placed an air-hose mat. This mat is constructed of air hose in three-foot lengths. It is designed to act as a buffer and by its use trunks receive practically no injury. Kind of a raw deal on the baggageman, eh?

Every taxpayer should read the contributed editorial to appear in tomorrow's issue, following the established custom of this paper to turn its editorial columns over on Saturdays to representative men who freely express their own opinions in their own way on topics they select themselves. The contributing editor for tomorrow will be Elliott T. Barrows, a New York broker, who for years has taken an exceptionally deep interest in the community and its institutions. Some years ago he served with distinction as a member of the Common Council.

George F. Baer, the railrod president and coal king, may be counted upon from time to time to make some asinine utterance. It was characteristic when he spoke of conditions 125 years ago in addressing the graduates of Franklin and Jefferson College yesterday, asserting: "There were no foolish Legislatures to pass law, dictating how many hours a day a man could work. The men of that day worked as long each day as they pleased and they were happy and contented."

On this day, one hundred and thirty-five years ago, Congress decreed what the design should be for the country's flag. It was not until Sept. 3, 1777, however, that the official resolution was proclaimed. Nevertheless the Stars and Stripes were raised for the first time on August 3, 1777, at Fort Schuyler, where Rome, N. Y., now stands.

Forty-five students were graduated from the Plainfield Business College last night, the commencement exercises being in keeping with the high standard of the institution of which A. S. Herr is the founder and capable principal.

We wish to remind the Women's Society for Christian Work of the Seventh-Day Baptist church that it is always the first to send in its annual contribution to the Daily Press Fund for the King's Daughters' Baby Camp.

Genuine regret is felt about the town over the financial reverses of "Tommy" Timbo and his friends who are numbered in the hundreds wish for him a speedy recovery of his fortune.

THE TEMPERATURE.

Following is the temperature for today as reported by the State Trust Company:

9 a. m., 63 degrees.
11 a. m., 65 degrees.
1 p. m., 69 degrees.

COMING EVENTS.

TONIGHT — North Plainfield High School commencement exercises at Plainfield theatre.
Ladies' Auxiliary, A. O. H., festival.
Fortieth anniversary Perserverence Lodge, K. of P.
Wedding of Miss Ella Serrell and Ralph W. Armstrong.
St. Mary's parish strawberry festival.
Leal's School commencement exercises. (3 p. m.)

PIANO PUPILS IN LAST MUSICALE OF SEASON

The pupils of Miss Maud Van Boskerck gave the last musicale of the season this morning in the Rose Tea Rooms, Park avenue, adjoining the studio. There was a large attendance.

The program follows: "The Mill," Jansen Elizabeth Johnston; "Barcarolle," Guillet and duet, Zoe Terry and Miss Van Boskerck; "Frightening," a lullaby (Schumann), Dorothy White; duet (Handel), Priscilla Fraker and Margaret Patterson; "Avalache" (Heller), Margaret Patterson; violin solo, Violet Johnston; waltz (Greek), Priscella Fraker; waltz (Chopin), Mildred Muller; duet, Ann Swam and Janet Lane; "Fonatine," Margaret Miller; "Humoresque" (Grieg), Ann Swam; "Cradle Song", "Heller" and "Traumerie" (Schuman), Janet Lane.

The program concluded with Schuberts' Fifth Symphony played by Mrs. Edmund Lee and Miss Van Boskerck, piano, and Mrs. Truell Johnston, violin.

BIBLE TEACHER RESIGNS; PUPILS VOICE REGRET

The Probasco Bible Class of the First Baptist church held its last social meeting for tthe season in the boys' room of the Y. M. C. A., last night. The resignation of F. S. Thompson, one of the teachers, was received with regret. The resignation, which was presented after the business session, came as a surprise to the young men. Mr. Thompson told the class how sorry he was that business should call him from this city, and expressed the hope that the class would continue to grow and broaden its already large scope of usefulness.

Mr. Thompson has been the junior teacher of the class and has endeared himself in the hearts of the seventy young men of the class. At the close of Mr. Thompson's talk three rousing cheers, led by Sidney Mackey, were given for the retiring teacher. A social hour followed, during which refreshments were served and an informal program of music was enjoyed.

—Fancy Jersey peas will be offered for the trade at Neuman Bros.' tomorrow.

—It costs the devil little trouble to catch a lazy man.—German.

DECISION RESERVED ON THE PIERCE BILL

Attorney-General Argues it is Not a Law at Supreme Court Hearing.

Trenton, June 14.—With an entire Supreme Court sitting in banc, for the first time in several years, the question of whether or not the Pierce grade-crossing bill is a law was argued yesterday. Decision was reserved.

Attorney-General Wilson argued the case on the application of the Governor for the judicial determination of the status of the act.

The attorney-general next directed his argument to the question whether the veto message of the Governor was returned to the House in which the Pierce bill originated within the constitutional five days. This is really the issue in the case. The attorney-general's contenton was that the Assembly was the house of origin of the bill which finally passed and that the Governor's veto message was received there within the five days prescribed by the constitution, and that the Senate having failed to pass the measure over the veto the bill is not a law, notwithstanding the passage by the Assembly of a resolution declaring it to be a law and the filing of the bill as a law with the secretary of state.

He argued that the five days within which a bill must be returned with a veto means five days that the Legislature is actually in session.

Senator Pierce, of Union county, the introducer of the original bill, argued that the bill is a law. He claimed the act of 1873 is void, because defective in title, and because it seeks to vest in the courts a duty devolving upon the Legislature, and he argued further that the act does nto apply to the law under consideration. He insisted that on the merits the bill was duly passed and became a law because of the failure of the Governor to return it within the time limited by the constitution.

COLONEL ROOSEVELT TO GO TO CHICAGO?

New York, June 14.—The Evening Sun, a Taft organ, says this afternoon:

"If the expectations of the Roosevelt leaders in Chicago are fulfilled the Colonel will be in the convention city tomorrow.

"A man high in the Roosevelt councils declared today that the Oyster Bay statesman surely would start for Chicago either late this afternoon or this evening.

"The Taft supporters in Chicago were just as certain as the Roosevelt men that the Colonel would come and they were prepared for him.

"The Republican National Committee today resumed its work of making up the temporary roll of the convention. The hard-fought Texas contest was one of the first to be considered.

"Taft leaders admitted today that the President's margin of votes in the convention would be smaller than William Barnes, Jr., has been asserting right along. There was much talk of a compromise candidate, which would not down in spite of the declaration of Barnes and other Taft leaders that a compromise was out of the question."

Col. Roosevelt has said right along that so far as he is concerned there will be no compromise.

KING'S DAUGHTERS NEED MONEY FOR MOUNTAIN CAMP

The City Union of The King's Daughters is now preparing to reopen the summer camp for the care of sick babies on Johnston's Drive, but a considerable sum of money will be needed to carry on the work during the summer. It will require between $500 and $600 to meet the expenses of this work during the summer. The King's Daughters feel sure that as in the past friends of the work will rally to the support of this work and will promptly send in their subscriptions or contributions.

The Plainfield Daily Press, as in past years, will receive subscriptions for the support of the work and any money sent to this office will be forwarded to Mrs. Anna Most, treasurer of the City Union of The King's Daughters. Not only will money be acceptable, but provisions of any kind and persons desiring to contribute in this way can communicate with Mrs. Most for particulars.

The King's Daughters have performed a noble work in the past in caring for sick babies, the lives of many little ones having been saved through their efforts at the summer camp, where plenty of fresh air and good food have been suppled.

CASE DISMISSED.

The case against Edward Fitzgerald, of North Plainfield, and George Bowers, of Bound Brook, charged with being conceived in the theft of N. W. Nicalayusen's automobile from Overland's garage on Monday last, was dismissed by Judge DeMeza as there was no evidence to show that the youths knew the auto was stolen. They merely went along with Krutzner for a ride. William N. Runyon represented them.

Saturday's Splendid Values

CHILD'S COATS $2.75.
A clearing sale of all our children's light weight cloth coats; values up to $5.00.

PONGEE, 50c A YARD.
Full 36 inches wide, all silk, natural color; would be excellent value at 79c a yard.

LADIES' NECKWEAR 19c.
A special lot of pretty lace Jabots and frills; many in the lot worth up to 50c.

TURKISH TOWELS 25c.
Heavy bleached Turkish Towels, size 22x44 inches; the kind you usually buy at 35c.

BOYS' SUITS 98c.
Russian and sailor styles, in plain colors, stripes and white; chambray, etc.; sizes 2 to 6; values up to $1.50.

BELTING 16c A YARD.
Fancy figured white wash Belting, in a variety of patterns; regular price 25c.

LONG KIMONAS 89c.
Of plain white and fancy figured lawn; good material and well made, usually $1.50.

COIN PURSES 19c.
A lot of plain and fancy leather Coin Purses; all styles and sizes; many of them worth 50c each.

HOUSE DRESSES 79c.
Here's a lot of regular $1.25 percale House Dresses that are a rare bargain at the price named.

BATH FIXTURES 50c.
Heavily nickel plated over solid brass; all kinds and sizes; worth $1.00.

SHEETS AT 49c.
Size 81x90, made of good quality soft finished muslin; torn and hemmed; ready for use; usually 65c.

HAMMOCK COUCHES $5.98.
Full size, all iron spring and soft mattress; complete with ropes and wind shield; $7.50 value.

TRIMMED HATS $2.98.
Our regular clearing sale of ready-to-wear Hats, that were extra values up to $6.00.

SILK AT 19c A YARD.
Fancy figured Seco Silk, 27 inches wide; fancy figured, in a full line of colors; worth regular 29c.

TOOTH POWDER 15c.
Dr. Lyon's well known perfect Tooth Powder; the regular 25c size.

SILK STOCKINGS 44c.
Ladies' pure thread Silk Stockings, with high spliced heels, double toes, and garter top; equal to 75c goods.

CLOTHES BASKETS 59c.
Medium size, braided, imported willow clothes baskets; such as you always pay 78c for.

BOYS' STRAW HATS 49c.
For the little fellows, in white and colors; fine and rough braids; sizes 6⅛ to 6¾; regular 75c goods.

WASH GOODS 10c.
A yard; figured foulards and batiste, in a great variety of patterns; worth regular 15c.

MATTING RUGS 98c.
Good heavy China Matting rugs, size 4x6; splendid for bedrooms; usual price $1.35.

CHILDREN'S HATS 39c.
Clearing sale of plain and fancy braided straw ready-to-wear Hats; worth up to $1.25.

PORCH ROCKERS $1.98.
Large roomy high back rockers with double rattan seat and back, in green and natural finish; regular $2.50.

MEN'S NECKWEAR 39c.
All silk knitted and tubular four-in-hand ties, in all the newest colorings; regular 50c kind.

REVERSIBLE RUGS $3.50.
Japanese Matting Rugs, size 9x12; the reversible kind that sells regular for $4.98.

DRESS SHIELDS 14c.
The "Naiard" brand, odorless and impervious, light weight, all sizes; values to 20c.

CORSETS AT 89c.
The popular "Regis" Corset, the newest models, that sell regular for $1.25 and $1.50.

CHILDREN'S ROMPERS 45c.
The famous K. & E. make, in checks, stripes and plain colors; all sizes; usual price 59c.

OSTERMOOR MATTRESSES — Woodhull & Martin Co. — BUTTERICK PATTERNS

SURPRISE PARTY IN HONOR OF DR. AND MRS. MOORE

Dr. and Mrs. George T. Moore, of 439 West Sixth street, were given a surprise party at their home last night, in honor of their seventh wedding anniversary. There were about twenty-five guests present to enjoy an informal program of music, which was followed by refreshments. Dr. and Mrs. Moore, while greatly surprised, were equal to the occasion and they entertained their guests in a delightful manner. During the evening Edward McCarthy on behalf of the guests presented the couple with a large American flag.

Dr. and Mrs. Moore were married at their home in Mt. Morris, N. Y., seven years ago yesterday and two years later removed to this city, where the doctor has practiced dentistry. Mrs. Moore was Miss Helen Cullinan, and is the daughter of Mr. and Mrs. David Cullinan, of Mt. Morris.

CHURCH REUNION.

There will be a reunion of the entire membership of Grace M. E. church at the 11 o'clock service Sunday morning. There will be a love feast, special music and special sermon by the pastor, Rev. C. C. Caine, whose topic will be "A Ripened Life." All members and friends are cordially invited.

LAWN PARTY FOR TOTS.

The younger children of the Sunday-school of All Souls' church on Park avenue, had a lawn party adjoining the church, yesterday afternoon. Various games were played by the children under the direction of Miss Tolles and Miss Lawrence, after which refreshments were served.

—Read the Plainfield Daily Press.

Are You Going Away for the Summer?

DON'T FORGET TO HAVE THE

Plainfield Daily Press

Forwarded to Your Summer Address.

Address will be changed as often as desired.

ALL THE LATEST HOME NEWS.

TELEPHONE that address NOW before you forget it, or drop a postal after you get located and paper will be forwarded immediately.

Telephone 1300

Address—Circulation Dept.

SUNDAY SCHOOL KIDDIES HAVE PARTY ON CHURCH LAWN

The members of the primary department and cradle roll of the Congregational church enjoyed a party on the lawn adjoining the church, yesterday afternoon. Forty children and mothers were present and all participated in a program of games, after which refreshments were served. During the afternoon the little boxes, containing the children's contribution to the building fund, were opened and $25 was disclosed.

Miss Nellie Winckler, teacher of the department, assisted by Miss Jean Millar, was in charge of the party and planned the afternoon's program, which was enjoyed by the older folks as much as by the children.

HALL STRIKERS MAY GO BACK MONDAY MORNING

Business Agent H. V. Reilly and J. J. Kepler, national vice president of the International Association of Machinists, had a long conference with Philip H. Hall, head of Hall's Press Printing Works, Dunellen, yesterday afternoon. The principal topic under discussion was the tariff bill and the proposed action of Congress. Mr. Reilly told Mr. Hall that he had authoritative information that the bill would never be passed. With this assurance Mr. Hall said he would be perfectly willing to accede to the demands of the men on the same basis of agreement that the Scott workers obtained. The result of the conference was reported to the men subsequently by Mr. Reilly, but as there was but a very small attendance no action as to its acceptance or rejection was taken.

Many of the strikers have gone out of town and secured employment. A mass meeting has been called for ten o'clock tomorrow morning in Eagles' Hall when it is believed that the men will accept the proposition and work will be resumed on Monday morning.

FENCE AFIRE.

A spark from a passing locomotive ignited a small wooden fence beside the Public Service Corporation gas tank on Watchung avenue last evening. All the companies responded to the alarm but a slight stream from the chemical engine sufficed to extinguish it.

SATURDAY'S DAILY PRESS

goes to press at 1:00 p. m. during May, June, July and August. Advertisements received for classified columns until 12:30. Those who have news matter for Saturday's issue will win the thanks of the employes by sending it in early, and will co-operate in giving a half-holiday to the men who are co-operating to make the Daily Press an indispensible visitor in every home in Plainfield.

THE STATE TRUST COMPANY.
Real Estate Department.
The facilities of our Real Estate Departmen are at the disposal of anyone wishing to buy, rent or exchange real estate of any description. We are also prepared to take entire charge of investment real estate, attending to the rental, taxes, repairs, etc., for the usual commission.

ORGANIZED 1864
THE FIRST NATIONAL BANK OF PLAINFIELD.
A COMMERCIAL BANK WITH SAVINGS and SAFE DEPOSIT DEPARTMENTS.
FOUR PER CENT. INTEREST PAID ON SAVINGS ACCOUNTS.

Headquarters for Gibson's RYE.
E. C. Wescott,
115 East Front Street.

RITZ Inc.
BABCOCK BUILDING
CANDIES, ICE CREAM, DAINTY LUNCH

CITY NATIONAL BANK PLAINFIELD, N.J.
ORGANIZED 1875

The Interest

Your money earns when deposited promptly in the City National Bank will soon amount to a considerable sum.
Why delay?
Start an account now with the City National Bank.

4% Interest paid on Savings Accounts.
3% Interest on Daily Balances of $500 or more, subject to check.

Capital $150,000.00 Surplus and Profits $285,000.00 (all earned)

The Christman Player-Action

Represents the latest, simplest and best. Can be installed in your piano in your home for only $160.00.

Demonstrated at Kolb's Ice Cream Parlor, 112 West Front Street,

E. D. Young, Agt.

Also expert tuning, regulating, repairing of Pianos, Players and Organs.

'Phone 944-W.
1135 W. Front Street.

New Jersey Central

TRAINS LEAVE PLAINFIELD.

For New York—2.10, 3.41, 5.41, 5.36, 5.57, 6.27, 6.55, 7.22, 7.26, 7.44, 7.41, 7.55, 7.58, 8.12, 8.30, 8.36, 8.43, 9.29, 9.53, 10.20, 11.20, 11.32 a. m., 12.23, 12.58, 1.44, 2.22, 2.56, 3.22, 3.48, 4.12, 4.36, 5.55, 6.29, 6.40, 7.43, 8.27, 9.27, 9.30, 10.15, 10.36, 11.28 p. m. Sunday—2.10, 3.41, 5.41, 7.22, 7.58, 8.52, 9.34, 9.42, 10.37, 11.52 a. m., 12.33, 12.58, 1.28, 2.09, 2.39, 2.55, 3.17, 4.29, 5.34, 6.37, 8.27, 7.14, 8.27, 8.35, 9.42, 10.28, 10.36 p. m.

For Newark—5.36, 6.27, (7.05 through train to Newark), 7.41, 8.36, 9.29, 10.20, 11.29 a. m., 12.28, 12.58, 1.44, 2.22, 2.55, 3.12, 4.36, 5.39, 6.29, 7.43, 8.27, 9.30, 10.36 p. m. Sunday—7.23, 8.52, 9.34, 10.27 a. m., 12.58, 1.28, 2.55, 3.17, 4.29, 5.34, 7.14, 8.13, 9.35, 9.42, 10.36 p. m.

For Easton, Bethlehem, Allentown and Mauch Chunk—5.18, *8.17, 9.43, 11.19 a. m., 1.00, 5.21, xx5.43, (6.59 p. m., Easton only). Sunday—6.45, 10.24 a. m., 1.58, xx5.43, 7.05 p. m.

For Wilkesbarre and Scranton—5.18, 8.43 a. m., 5.43 p. m. Sunday—6.45, 10.24 a. m., 5.43 p. m.

For Long Branch and Asbury Park, etc —3.41, 8.12, 11.20 a. m., (12.28 Saturdays only), (3.22 Red Bank only), 3.48, 4.36, 5.39, 8.27, 11.28 p. m. Sunday—7.58 Red Bank only), 8.52 a. m., (1.28 Red Bank only), 3.24, 8.13 p. m.

For Lakewood and Atlantic City—3.41, 8.29, (12.28 Saturdays only), 12.58, 3.22. Sunday—(7.58 Lakewood only), 9.42 a. m., 1.28 p. m.

For Philadelphia—6.42 7.39, 8.45, 8.51 10.43, 11.53 a. m., 12.42, 1.55, 2.45, 5.13, 6.44, 7.42, 8.47, 9.46, 10.48 p. m., 1.20 a. m Sunday—8.45, 9.56, 10.43, 11.41 a. m., 12.42, 1.44, 2.45, 3.42, 4.28, 4.55, 6.28, 6.44 7.42, 8.47, 9.46, 10.54, 11.54 p. m., 1.20 a. m.

For Baltimore and Washington. Daily —8.45, 10.43 a. m., 12.42, 2.45, 6.44, 7.42 p. m.

*Saturdays only.
xxExcept Easton and Bethlehem.
*Except Mauch Chunk.

W. G. BESLER, Vice-Pres. & Gen. Mgr. W. C. HOPE, G. P. A.
5 25 12

L. Moraller & Son

Watchmakers and Jewelers,

WATCHES, CLOCKS and JEWELRY

Fine Watch and Clock Repairing a Specialty.

219 Park Ave. Plainfield, N. J.

WALKS

We Construct Them

Trap Rock, Cement Experience

R. G. BUSH

Tel. Con. 743-5 South Ave

PLAINFIELD WINDOW CLEANING CO.
M. MERSTRICH, Prop.

Stores, Offices, Private Residences, New Buildings Cleansed, Scrubbed and Oiled. Office, 121 Liberty St. Tel. 1045-W.

Leland Manning

MASON AND BUILDER.

Estimates Furnished.
Jobbing a Specialty

1120 Myrtle Avenue. Tel. 347-J

A. H. ENANDER

Sanitary Plumbing, Gas Fitting, Steam and Hot Water Heating. Contractor for Sewer Connections.

125 WATCHUNG AVE.

SELLING OUT
Palms, Ferns, Begonias at Reduced Prices
PETERSON'S
217 Watchung Ave 5 8 1m

RAG CARPETS AND RUGS.

RAG carpets and rugs, also silk portiers made from your own material; we also buy carpet rags. Address William Spicer, Scotch Plains, or William A. Schorb, & Co., 120 Madson avenue, Plainfield; 'Phone 1707-W. 10 2 tf

JOHN WINZENRIED'S
Storage Warehouse

316-318 WEST FRONT ST.
Separate Rooms—Clean and Dry.
Furniture removed with care
Tel. 640-R. Residence 312 Lee Place

VAIL BROS.

Plumbing, Tinning and Heating
Satisfaction Guaranteed.
General Repairing a Specialty.
Night service promptly attended to
'Phone 1067-W. 123 Duer St.

HENRY WIERENGA
FURNITURE, FREIGHT, BAGGAGE EXPRESS AND RIGGER.
PIANO MOVING A SPECIALTY
Residence 'Phone 517-J.

IN WOMAN'S REALM

The KITCHEN CUPBOARD

CORNSTARCH DESSERTS.

DESSERTS in which cornstarch is the chief ingredient are light and easily digestible. Therefore, either alone or combined with fruits, cornstarch makes an ideal dessert.

Plain blancmange dressed with fruit makes an attractive and easily prepared dessert.

Served With Sauce.

Cornstarch With Caramel.—Take a quart of hot milk, a pinch of salt and five tablespoonfuls of sugar. Pour into the milk three tablespoonfuls of cornstarch mixed with three of milk. Mix until it is a thick batter. Pour this on the well beaten whites of four eggs and stir carefully. Pour into sherbet glasses enough of the mixture to half fill them and serve cold with caramel sauce.

Caramel Sauce.—Mix two cupfuls of sugar with two tablespoonfuls of water in a pan on the fire. Stir until a dark brown. Add two cupfuls of boiling water. Cook gently for ten minutes. Let it cool and pour over the cornstarch.

A Nice Pudding.

Chocolate Pudding.—Put a pint of milk in a double boiler and add a half cupful of granulated sugar. Grate three tablespoonfuls of chocolate, mix it with one tablespoonful of cornstarch and wet with a little cold water. Stir this into the milk and boil for five minutes. Allow it to become cold. Loosen it and turn out on a glass dish. Pour sweetened cream flavored with a teaspoonful of vanilla over it and serve.

In Individual Dishes.

Cornstarch Custard.—Put three cups of milk in the upper part of a double boiler. Mix a tablespoonful of cornstarch with a little cold milk and then add the beaten yolk of an egg and flavoring. Add slowly to the boiling milk and boil three minutes. Pour into individual dishes. Beat the white of the egg stiff, add one tablespoonful granulated sugar and place on the custard. Dust with pulverized sugar and put into oven until light brown.

Cornstarch Meringue.—Scald a quart of milk in a double boiler. Stir into it a quarter of a cupful of cornstarch, first moistening it with cold water. When it comes to the boiling point take it off the fire. Beat the yolks of three eggs a little; then, with a quarter of a cupful of granulated sugar, stir these into the thickened milk. Cook for a minute, flavor with a teaspoonful of vanilla and pour into a baking dish. Prepare the whites of eggs as for an ordinary meringue, spread over the cornstarch and brown slightly in a warm oven.

Anna Thompson

FRIBBLES OF FASHION.

Vagaries of the New Blouses—Red Hats Popular.

Some of the new blouses fasten in front with a double row of crystal buttons, which are most effective on the taffeta blouse.

Bright red is used to develop some stunning hats.

There is much fichu drapery used on corsages.

For the "small sisters" there are charming quaint bonnets of shirred taffeta. Dainty rosettes and bows, miniature flowers of all varieties and silk in cashmere designs are used to trim these.

Draped skirts make an important and altogether interesting feature of

AN ATTRACTIVE DRAPED SKIRT.

the latest fashions. This one is graceful and can be made from two materials.

JUDIC CHOLLET.

This May Manton pattern is cut in sizes from 22 to 30 inches waist measure. Send 10 cents to this office, giving number, 7458, and it will be promptly forwarded to you by mail. If in haste send an additional two cent stamp for letter postage. When ordering use coupon.

No..... Size.....

Name .....

Address .....

.....

—Parvenu—My son wants a magnet. Have you one in gold?—Pele-Mele.

THE BASQUE IDEA.

Peplum Effect Shown in Lingerie Frock.

CREAM BATISTE AND BULGARIAN WORK.

The waist coming below the belt is now so popular that even the lingerie frocks for summer are shown with these basques or elongated bodices.

The frock illustrated is of cream batiste and Bulgarian embroidery, the embroidered sections being set between insertions of cream fillet lace. The arrangement of the embroidered bands, finished at the edge with ball fringe on the bodice, is exceedingly graceful. With these white frocks will be worn dark hats, but the boots are invariably white, high buttoned affairs of white buckskin being the favored style.

Girls Shunned by Men.

There are many such, and for the most part the fault lies with themselves.

The girl who never even exerts herself to be agreeable unless she can have everything her own way is one of them, for there is not a man alive who will give way in everything to a girl.

The girl who scolds is another type. She may be perfectly good tempered, but she has contracted the scolding habit, and so she is left alone to scold at her pleasure.

Then there is the girl with the haughty manner and cold stare. No man dares to make love to her, because there is nothing whatever to love in her.

So the girl scowls at what she considers his bad taste, utterly ignoring the fact that her own foolish conduct is the sole cause of his neglect.

Another girl without a lover is the painfully shy maiden. She likes to see men at a distance, but the moment they draw near she drives them back with her embarrassment. They retire simply out of pity, seeing her distress and awkward bashfulness.

Last on the list comes the girl who always has something to say about every one she sees, ridiculing people in order to be considered clever, little knowing how men intensely dislike to hear her pulling everybody's character to pieces for their amusement.

The All Day Bag.

"Even though you never would dream of carrying a hand bag in America, you must take one with you to Europe, where they are considerably more expensive to buy than at home and where you will need one every time that you start for a single day's excursion," warned an experienced tourist while advising a friend about to depart for her first trip across the Atlantic. "This all day bag need not be weighty, but it must be sufficiently capacious to hold extra gloves and a handkerchief, a very slender folding comb and toothbrush, a tiny cake of soap, hand towel, self feeding powder puff, rubber sandals, hand mirror, chiffon veil of good size, fountain pen, notebook, needle case and a tiny flask of brandy. With that sort of equipment a woman can keep herself looking tidy for a number of hours, and she is prepared for almost any emergency likely to arise."

The Fly as a Health Inspector.

You can't hide dirt from a fly. He is a literal eye of the Lord, in every place beholding the evil and the good, particularly the evil. He has as keen a nose for the odor of filth as a bird dog has for quails and will follow a scent a quarter of a mile up the wind if necessary to find it; then when he has found it he gorges himself full of it, smears himself with it, like a small boy eating pie, clear up to the backs of his ears, and proceeds to tell the female of his species about it that she may go there and deposit her 150 eggs. No race suicide for him.

—Advertise in the Daily Press.

—"You are charged with being a shoplifter," thundered the Magistrate. "What have you to say for yourself?" "Alas!" wailed the fair prisoner, "I fear it is due to the influences of heredity. My father used to run an elevator in a department store."

Cookery Notes

Luncheon Menu.

As an introduction to a dainty luncheon no better selection could be made than grapefruit cocktail, an appetizing and refreshing development of this favorite fruit. Left over chicken meat can be transformed into a palatable dish and served as a creamed hash on toast. The new asparagus is just as good as it looks, especially in salad form. French pastry completes the menu:

Grapefruit Cocktails.
Chicken Hash on Toast.
Asparagus Tip Salad.
Pastries. Tea.

One cupful of chicken meat (cold), one cupful of white sauce, half a cupful of sweet green pepper, one and a fourth teaspoonfuls of onion juice, four slices of toast, trimmed and buttered.

Cut the chicken in quarter inch cubes, chop the green pepper very fine, add to the chicken and cook all in the white sauce until the chicken is heated through (use double boiler). Arrange on the toast and serve very hot.

With the Cook In the Kitchen.

Wafer-like slices of bread spread with caviar sprinkled with lemon juice and salt make tasty sandwiches.

Banging the oven door is responsible for half the heavy bread and cake. The door should be closed very gently.

For spring suppers sliced oranges and shredded cocoanut put into a dish in alternate layers is appetizing.

Macaroni prepared in any of the various ways in combination with cheese, butter and tomatoes is nourishing.

Shredded chocolate cocoanut, which is bought already prepared, makes a tasty addition to different kinds of salad.

Meat loaf of chopped beef or veal can be made more moist if three or four tablespoonfuls of cream are added just before baking.

Cornstarch Pudding.

Take one pint of sweet milk, the whites of three eggs, two tablespoonfuls of sugar and a pinch of salt. Put the milk in a kettle, and when it reaches the boiling point add the sugar and the cornstarch, dissolved in a little milk. Lastly add the whites of the eggs, whipped to a stiff froth. Beat it and let it cook a few minutes. Set two-thirds in a cool place, flavoring it with vanilla. To the remaining one-third add half a cake of chocolate, softened and mashed. Put a layer of half the white pudding into the mold, over this put a layer of chocolate and then the remainder of the white. One-half a cocoanut or pineapple may be substituted for the chocolate.

Grapefruit Cocktail.

Cut a chilled grapefruit in halves and with a thin, sharp knife remove the seeds and cut out each section of fruit and serve the pulp with the juice in dainty glasses. Two teaspoonfuls of sugar and one tablespoonful of sherry may be added to each glass or either or both may be omitted. Another method is to take grapefruit juice, lemon and orange in equal proportions. It is then sweetened to taste, flavored with maraschino and diluted just before serving with charged water and served in glasses with some of the grapefruit pulp and a maraschino cherry.

Kitchenettes.

If by any chance you have to use a dice clean saucepan over a smoky fire smear it over on the outside with just a little grease before putting it on. This prevents the smoke from hurting it, and if you will wash it afterward in some good suds it will be as bright as ever.

One of the best ways to have a little meat go a long way is to make it into a pie and add potatoes or any other left over vegetables, a hard boiled egg or two cut into slices and a couple of tomatoes. Serve some nice gravy with it.

Japanese Rice.

A Japanese cook's way of preparing boiled rice is to wash the rice carefully and put a cupful of it into two cupfuls of boiling water with a level teaspoonful of salt. Cook the rice rapidly, and as soon as the water is absorbed lift the cover from it, set the dish containing it on the back of the stove and let it steam until it is dry. This is the way a Chinese cook always prepares the rice which he serves with chop suey.

Economical Dessert.

An angel cake that has been in the house for a day or two is turned into a delectable dessert if it is cut into slices and spread with marshmallow icing. Put the slices together and ice the top and sides of the loaf with regular frosting and sprinkle the top with candied cherries, rose petals or violets. Surround with whipped cream which has been beaten into ice cream.

Mock Cherry Pie.

There is a mock cherry pie possible at this season which in flavor is an excellent counterfeit of its prototype. Mix a cupful of boiling water with a cupful of cranberries, half a cupful of chopped raisins, a cupful of sugar, half a teaspoonful of salt, a little vanilla and three level tablespoonfuls of flour. Bake between two crusts or with a strapped top.

—"The principal characters in that play are a baby and a horse." "That dramatist is evidently doing things with mite and mane."—Baltimore American.

N. P. H. S. JUNIORS NOT GOOD PAINTERS

Flag and Numerals, Done in Red on School and Houses, Last Only Overnight.

In order to even the score with the seniors, who hauled down their class flag which they had displayed from a window of the North Plainfield High School, the juniors last night decorated the school building with paint. Armed with a pot of red paint the boys late last night or some time early this morning and with the aid of a step-ladder painted a large red pennant on the outer wall on the left hand side of the main entrance. Underneath the pennant were the figures "1913."

The mural decoration was placed so high that it could not be reached for the purpose of erasure without a long ladder. Not content with this the amateur painters went to all the houses of the seniors and on the pavement emblazoned the figures "1913." Also several prominent places in the Washington Park section bore the device.

To add further embellishment to the school building many parts of the outer surface were blotched with large splashes of red which in the light of the morning presented a truly startling effect, and attracted the amazed gaze of pedestrians.

Supervising Principal Henry C. Krebs was immediately notified and he was deeply indignant. His suspicions were naturally directed towards the boys of the junior class, so several of them were brought before him and Mayor Clark, and two confessed, but remained loyal to the other members of the band and refused to divulge their names.

After carefully reviewing the circumstances of the case the principal and the mayor concluded that the greatest punishment they could inflict on the boys would be to assign to them the task of removing the paint from all the places where it had been put. Consequently all day long the culprits, aided by a number of volunteers, have been working with a will and sundry chemicals to erase all traces of last night's pranks. If their efforts are successful before Monday nothing further will be done in the case.

—Pretty Miss—Is this the license bureau, please? Clerk—Yes, ma'am. Pretty Miss—Well, I've just finished my first book of poems and I want to take out a poetic license—how much will it be?—Judge.

?

Are you looking for a tenant for your house for the summer, furnished or unfurnished? Use the classified columns of the Plainfield Daily Press. The rate is 1 cent per word for the first insertion, and ½ a cent per word for subsequent insertions. No ad. taken for less than 10 cents. Copy received until 2 p. m. except Saturdays, when forms close at 12:30.

Arrival and Departure of Mails

At Plainfield Postoffice.

February 1, 1912.

NEW YORK MAILS. Arrive—5:30, 8:00 8:40, 11:45 a. m., 1:30, 2:20, 5:00, 5:30 6:20 p. m., 12 midnight. Close—6:20 8:00, 9:00 10:30 a. m., 12:10, 2:00, 3:50 6:00, 7:45, 9:00 p. m.

SOMERVILLE AND EASTON. Arrive—8:40, 10:00 a. m., 12:20, 3:15 and 7:00 p. m. Close—6:20, 8:00 a. m., 12:35, 1:30, 4:30, 5:00 p. m.

PHILADELPHIA—Direct. Arrive—6:20 8:00, 8:40, 11:45 a. m., 12:30, 2:20, 7:00 p. m. Close—6:20, 11:30 a. m., 12:35 2:00, 3:50, 7:00, 9:00 p. m.

THROUGH FAST MAIL FOR EAST. Close—12:10, 3:50, 6:00 p. m.

DIRECT THROUGH FAST MAIL FOR WEST. Close—6:20, 11:30 a. m., 1:30, 5:00 and 9:00 p. m.

DIRECT SOUTHERN MAILS. Close—6:30 a. m., 12:35, 3:00, 7:00 and 9 p. m

PENNSYLVANIA, West of Easton Close—6:30 a. m., 1:30, 7:00 p. m.

ELIZABETH—Direct. Arrive—8:00, 8:40 a. m., 1:30, 2:20, 5:30 p. m. Close—6:20 8:00, 9:00, 10:30 a. m., 12:10, 2:00, 3:50 5:30, 6:00, 9:00 p. m.

WATCHUNG. Arrive—1:00, 6:45 p. m Close—9:00 a. m., 5:45 p. m.

WARRENVILLE. Arrive—1:00 p. m Close 9:00 a. m.

SUNDAY MAILS. Office open from 9:30 to 10:30 a. m.
Mail closes at 6:15 p. m.

R. M. BIRD, P. M.

Advertisements
—For—
New York Herald, World, Times, Sun, Journal, Telegram, American, Brooklyn Eagle, Globe
—and—
Newark Evening News
Received at
PLAINFIELD DAILY PRESS
At Regular Office Rates.

Screen Doors and Window Screens

Fly Traps and Fly Swatters

The gentle spring when poets rhyme
And blossoms greet the eye
Remind us it will soon be time
To swat the nasty fly.

Now is the time to examine your Screen Doors and Window Screens. Repair those that need repairing and replace the ones that are worn out. We have a complete stock of Screen Doors, Window Screens, Fly Wire, all kinds and sizes; Screen Door Trimmings, etc.

Gayle Hardware Co.

Housefurnishings and General Hardware

Tel. 398 Front St. and Park Ave.

If our materials are going into your building, you may be sure it will be a **good one.** We maintain uniform high grades of everything.

J.D. Loizeaux Lumber Co.

East End Yard — North Ave. & Berckman St.
West End Yard — Rock Ave. near Front St.
Tel. 1776.

ALL IN THE SAME BOAT

It doesn't matter one iota whether YOU are the EMPLOYE of ONE HUNDRED MEN or only ONE DOMESTIC, YOU ARE LIABLE under our State Law for their injuries while in your service. Let us relieve your hazard at the following rates:

For all Public Liability, we charge $4.00 per annum.
For each House Servant, we charge $3.00 per annum.

REAL ESTATE LOANS RENTS — **GEO. M. CLARKE CO.** — Babcock Bldg., Telephone 205 Plainfield

PAINTERS AND DECORATORS.

AGENTS FOR
LIKE TILE
The Sanitary Wall Covering
WOOD KRUSTA
Lorochrome Washable Wall Decoration.
Interior Decoration a Specialty
Woolston & Buckle
Painters and Decorators,
145 NORTH AVENUE.

Paint that Stays Painted

That has been my slogan for years aim to do the best possible painting—using only the best materials that the manufacturers can furnish and employing the most skilled mechanics that can be procured. I stand back of every job I do, and when I am allowed to use my own judgment as regard to the best method of doing it, I will gladly make good any work that by any chance proves defective

JAMES O. HANSEN
Dealer in Wall Paper, Paints, Oils, Glass, Etc.
141 East Front St., Plainfield. Tel. 840.
Estimates cheerfully furnished.

JOHANSEN BROTHERS
Painters & Decorators
OFFICE 169 NORTH AVE.
The Mulford Real Estate Agency.
First Class Work Guaranteed.

M. WARRENI
PAINTER, DECORATOR and PAPERHANGER
65 SOMERSET ST.
Opp. Saengerbund Hall. Tel. Con.

EDUCATIONAL.

Students May Enter at Any Time.
Plainfield Business College and School of English
For Practical Business Training
Visitors Welcome. Investigate Now.
L. S. HERR, Principal & Proprietor,
Woodhull & Martin Bld. 'Phone 346

SMALLEY Bros.
147 NORTH AVENUE.
BUTCHERS
CHOICE MEATS
GAME IN SEASON.
ROASTING AND BROILING CHICKENS A SPECIALTY.
BERKSHIRE SAUSAGE (none better).
Orders called for and delivered.
Telephone 66-A.

COAL DEALERS.

Take the advice of those who know, and buy your coal NOW. My coal is all fresh MINED COAL, THOROUGHLY SCREENED, leaves the minimum residue of ash and clinkers—the fuel you should have if you want entire fuel satisfaction. Call on me or 'Phone 1569 and let us talk it over NOW.

Richard Parrott, Jr.
686 South Second St.

COAL
KINDLING AND GRATE WOOD
WALTER TEMPLE
674 SOUTH SECOND STREET.
TELEPHONE 231 PLAINFIELD.

TenEyck & Harris,
Dealers in
LEHIGH VALLEY COAL
Office Rowley's W. Front St. — Drug Store, 218 Tel. 2081-J-2.

TenEyck & Kelley
COAL
741 South Ave. Tel. 1158

GEO. O. STEVENS COAL 747 WEST FRONT ST.

R. L. CLINE
(Successor to C. H. Bugg & Co.)
BEST QUALITY LEHIGH COAL
Yard and office 432 W. 3d St. Tel. 93

N. MEYERS & SONS
COAL
COKE AND WOOD
Office Tel. 1152-w, 21 Watchung Av. — Yard Tel. 1911-w, 4th & Washington Sts

"AT THE FOUNTAIN"

4 NEW ONES

Banana Martinique Sundea 15c
Tutti Fruitti Domingo Sundea 15c
Hawaiian Sundea 10c
Pecan Panale Sundea 10c

UNIQUE AND ORIGINAL.

T. S. ARMSTRONG The Apothecary

Cor. PARK and NORTH AVES.

-BUTTER-

ROCKDALE PRINT
ROCKDALE CREAMERY
FANCY ELGIN
PRICES TAKE A DROP
The Quality is Unsurpassed by any in the State.

NEUMAN BROS.
GROCERS

Watchung Ave. and Fifth St. Telephone 760

Efficient and Rapid Delivery Service to All Parts of the City

HAND'S EXPRESS CO.
OLD RELIABLE
STORAGE

All Rooms Separate, Light and Dry
Furniture Packed and Shipped

Office 69 Somerset St. 'Phone 541

AUCTIONEERS.

Murray, the Auctioneer

is now located at the old Auction Room Stand, 326 West Front street, near Grove. Household goods and merchandise of all kinds bought and sold. We also pack China and crate furniture and have good dry storage rooms at moderate charges.

Over 20 years experience in business and conducting sales.

ROBERT MURRAY,
Auctioneer and Appraiser.
326 West Front St. 'Phone 666

The Leading
Auctioneers
W. A. SCHORB & CO.

Also Dealers in Second Hand Furniture—Bought and Sold.

120 Madison Av., Jackson Blg

Telephone 1707-W.

TO LET

Store at
1348 W. Front St.
Suitable For Tailor
RENT
$12.00 PER MONTH

EMANUEL KAPELSOHN

1263 ARLINGTON AVENUE,

Sole Agent,

Or

ED. C. HARDINGHAM,
132 North Avenue.
'Phone 1955-6, Plainfield.

Our business is negotiating small or large loans for people keeping house.

We charge a reasonable service fee, arrange payments either weekly or monthly, and give each customer a memorandum of agreement.

Honorable Dealing and Courteous Treatment.

HOUSEHOLD LOAN CO.

148 East Front Street,
Plainfield, N. J.

Watchung Express Co.
Incorporated.
120 Madison Ave. Tel. 1664-M-2

FUTURE CAPTS. OF COMMERCE

(Continued from page 1.)

to be called a working man, and it did not much matter whether a man toiled with his brains or muscle so long as he worked. There were no "closed doors" in this country. Everything was thrown open to education and democracy of opportunity. And lastly there was the ideal of religion and the democracy of conscience, which were summarized by the phrases "plain dealing and truthful speaking." Nineteen-twentieths of the trade of this country was done on credit, he added, and what was behind and sustained it? The conscience of the working man; the conscience of the republic, due to the fundamental principle of righteousness.

N. P. H. S. CLASS OF 1911 HAS FLAG AGAIN--IN BITS

An interesting story is being told with glee by members of last year's class of the North Plainfield High School. Class of 1912—Juniors of yesteryear seniors of today—obtained possession of last year's class flag and in triumph bore it off. William Taylor, one of this year's graduates, secured the trophy and proudly hung it up in one of the rooms in his home in which is a pool table.

Often when Taylor invited graduates of the 1911 class to take part in a friendly game of pool envious glances were darted at the pennant which decked the wall and many plans were hatched and talked of in secret as to how to recover possession of it. But no feasible opportunity presented itself and the idea of its recovery was all but abandoned.

Wednesday night the long sought for moment arrived, the arch-conspirators assembled and the deed of derring-do was carried out. Taylor, attired in Sunday best, as one of the graduates, was so deeply engrossed in the class day exercises that he was entirely oblivious to everything else. When the fun was at its height, so the story goes, a band of youths crept silently in the darkness of night to the home of Taylor and obtaining an entrance through a window that had been carelessly left open, secured the pennant and made off. It is said that the pennant was divided into equal parts among the band.

SPECIAL S. A. SERVICE.

Major and Mrs. George F. Casler will conduct a special service at the Salvation Army Hall, Sunday evening. The Major has charge of the S. A. work in Greater New York and most of New Jersey. Both are good speakers and singers. A cordial invitation is extended to the public.

ALSTON-JONES.

Miss Pearl Jones and William Alston, both of this city, were married last evening at the residence of Mrs. James Coleman, 428 East Fourth street, by Rev. G. W. Bailey. The groomsman was Moses Roco. Miss Belle Jones, sister of the bride, was

COUNTY SUNDAY SCHOOL ASSOCIATION TO ELECT

The executive committee of the Union County Sunday-school Association held its bi-monthly meeting in Elizabeth last night, when reports were received and Rev. Evarts C. Conover, of this city, who is president of the association, named a nominating committee to present a list of officers to be voted upon at the annual convention to be held in Trinity M. E. church, Rahway, October 17.

Mr. Conover named the following committee: James E. Church, A. V. Searing, F. H. Andrews, of Plainfield; Walter Irving, of Cranford, and William Greaves, of Westfield. The rest of the evening was devoted to a consideration of routine matters.

CLOSING EXERCISES OF NEW PROVIDENCE SCHOOLS

The closing exercises of the New Providence Township schools were held last night at Berkeley Heights. There were five graduates, one of whom was Frederick Jeffery, son of William Jeffery, and the latter as president of the Board of Education, presented the diplomas. The address of welcome was given by William Woodruff, principal of the schools. A feature of the program was a recitation, "Mildred's Mistake," by Miss Mildred Jeffery.

Among those who took part in the program were Nicholas Huber, Michael Perillo, Freddie McNamara, Michael Amodeo, Emily Hickson, Thomas Kuntz, Louis Radzio, Robert Rogers and Jack Deeny. The exercises were concluded with the singing of "America."

PROF. HERRON WILL MAKE HIS HOME IN FLORENCE

Prof. George D. Herron has left Metuchen forever and will live in Florance, Italy.

The professor left a week ago with his wife, who was Miss Carrie Rand, of Burlington, Ia., their two children and William Herron, the professor's father.

When in 1901 it was announced that Prof. Herron had taken a wife without the usual vows and that her mother had bought an estate in the New Jersey town which she had made over to her son-in-law, there were misgivings in that place. When it was rumored that the professor intended to establish a colony near his home the town was upset.

Metuchen was so hostile that he soon went to Europe. He did not return until March 27 last, when he said he had come to settle up his affairs and induce his father to spend the remainder of his life in Italy.

P. H. S. SENIORS PICNIC AS GUESTS OF PRINCIPAL BEST

Principal and Mrs. Lindsey Best gave the members of the Plainfield High School Senior class their annual picnic supper on the mountains yesterday. The party went to the grounds near the Baby Camps early in the afternoon and stayed until late in the evening.

During the course of the afternoon the boys collected wood for a large camp fire while the girls played games and had their fortunes told by Miss Katherine Ball. Mr. Best furnished supper, which all enjoyed about the camp fire. In the evening there was singing and story telling by the fire. Roy Titsworth and Miss Lena Bass both sang solos. Helen Woolley recited and Miss Viola Garda also recited a humerous darky selection. Mr. Best read an Irish story.

Later in the evening the members of the party had a marsh-mellow roast. They broke camp about ten o'clock and came down the mountains singing the new class songs. Among the members of the faculty that were present were: Miss Lena Bass, Miss Katherine Ball, Henry Hubbard and Lindsey Best.

ONE KILLED, TWO INJURED IN AMBOY STRIKE RIOTS

Perth Amboy, June 14.—In a fight between deputies and strikers at the American Smelt Refining Plant this morning one striker was killed and two others were shot and seriously hurt. It was said that an attempt was being made to burn the plant.

The strike situation here continues to grow graver every hour. It has reached such an acute stage that the advisability of calling out militia today by the State authorities is seriously considered. Officers of the National Guard, at the request of Gov. Wilson, were in an all-night conference with the acting Mayor and Sheriff and at a late hour this morning they were still undecided what to do. A decision is momentarily expected, as the strikers are more determined than ever to win their fight by violent methods rather than listen to appeals of their more sober-minded counsellors to act peaceably and give their employers a chance to consider their grievances.

The strikers are in no humor to o'clock this morning, following a night of fierce rioting, a mob of several thousand of them made a concerted attack on the American Smelting and Refining plant and tried to storm the walls. Their principal weapon was the firebrand. They had previously made several unsuccessful efforts to burn the plant and were now determined to succeed.

ARM WRENCHED; WOMAN IS AWARDED DAMAGES

Elizabeth, June 14.—A verdict of $2,000 was awarded Mrs. Annie Finegan, of 334 Fulton street, against the Public Service Railway Company before Judge Vail and a jury in the Cirsuit Court yesterday. Her husband, James Finegan, was given a verdict of $500.

The suit was the result of an accident October 30, 1911, when Mrs. Finegan's right arm was wrenched from its socket when a trolley car she was about to board started suddenly. The jury in the case was out about an hour.

—A full line of fresh vegetables will be offered for the trade at Neuman Bros.' tomorrow.

—Don't you take things for granted unless you are sure they belong to you.

—Some people's idea of a helping hand is one that is lined with silver. —Chicago News.

NOTICE.

Edward Clarkson, former proprietor of Star Dry Cleaning and Pressing Co., has resumed business, carrying on same at No. 226 East Front street, Plainfield; 'Phone No. 1987-J. 6 14 2

T. A. Moore
UNDERTAKER
612 E. Sixth St.
TEL. 741-R

A. M. RUNYON & SON,
UNDERTAKERS.
402 Park Avenue. Telephone No. 40, Office open day and night. Office of Hillside Cemetery. New York office—50 Great Jones St. Tel. call 3345-Spring. New York Embalmers License—1220. New York Registered Licensed Undertaker No. 316.

Established 1872.
P. CASEY & SON,
UNDERTAKERS AND EMBALMERS
Office 116 Park Ave., Tel. 884-W. Res. 417 W. 3d St. Tel. 903-R. Office open day and night. N. Y. office 10 E. 22d St., Tel. 2094-Gramercy.

L. L. MANNING & SON.
STEAM GRANITE WORKS.
Corner Central Ave. and West Front St.
Opposite First Baptist Church.

MARRIED.

TWEEDY—BRONSON—On Wednesday, June 12, at St. Agnes chapel, New York, by the Rev. Wm. W. Bellinger, D. D., Grace Vernon, daughter of Edgar B. Bronson, to Lawrence Leslie Tweedy.

DIED.

PHILLIPS—On Wednesday, June 12, 1912, Susannah H., wife of the late Captain George M. Phillips, in her 82d year.

Services at her late residence, 1122 West Front street, on Sunday, June 16, at 3:30 p. m. Interment at Cambridge, Mass. 6 14 2

FOR SALE OR TO LET.

HOUSE for sale or to let. No. 5 Codington avenue. 6 10 tf

FOR SALE OR TO LET—Seven-room house; city water, gas, toilet; 1520 West Third street. Apply 32 Jackson avenue. 6 11 6

TO SELL OR RENT—House, ten rooms and bath, one block from Front or Somerset trolley. Apply E. M. French, North avenue. 5 9 tf

AUTOMOBILES FOR SALE.

FOR SALE—Babcock electric victoria, 1909 model; good condition; no reasonable offer refused. Apply 732 West Eighth street. 6 12 3

REAL ESTATE AGENTS.

REAL ESTATE for sale, rent and exchange. Insurance in strong companies at lowest rates; money loaned on real estate. Thickstun & Emmons, 197 North avenue. tf

FOR SALE OR EXCHANGE.

FOR SALE OR EXCHANGE—Fine house and barn; Summit. Opportu-

PRESS CLASSIFIED COLUMNS

Plainfield's Greatest Want and Exchange Market

COPY RECEIVED UNTIL 2 P. M. DAILY

One cent a Word for first insertion, one-half a cent a word for each subsequent insertion of the same advertisement for less than one month. Fifty cents a line, (six words) for one month. DOUBLE CHARGE FOR CAPITALS. NO ADVERTISEMENT RECEIVED FOR LESS THAN 10 CENTS.

The Plainfield Daily Press cannot give information regarding advertisements for which answers are to be sent care of the Press. Persons replying to office addresses must mail or leave written answers as stated in advertisement.

HELP WANTED—FEMALE.

NAT LEVY & CO., employing 200 people on ladies' muslin underwear, have room for 50 more at once; clean, light, steady work; best pay; good opportunity for girls to learn a trade. Apply Nat Levy & Co., Rink building, Plainfield. 5 21 tf

WANTED—Competent cook and laundress; colored. Call 717 Watchung avenue. 6 7 tf

WANTED — Pressers. Schiller Bros., 320 West Front St. 6 10 6

WANTED — Competent colored waitress. Call after 5 o'clock, 946 Central avenue.

WANTED—Woman for day's work; personal references required. 313 Franklin place.

WANTED—Green Polish girl for general housework. Address C. W., care Press. 6 12 3

SITUATIONS WANTED—FEMALE.

FIRST-CLASS dressmaker wishes engagements by day, after middle of June; highest references through Y. W. C. A., Brooklyn, N. Y Address Advertiser, O. E., 192 Adelphi street, Brooklyn, N. Y. 6 11 6

FIRST-CLASS laundress wants work at home. 731 East Sixth street. 6 13 6

COLORED woman wants position at any kind of work. 446 West Second street. 6 13 3

COLORED woman wants situation to assist with general housework. Apply Mrs. Hunt, Old Nurses' Home. 6 14 3

EXPERIENCED girl wants position as chambermaid or general housework, or will go away for the summer. 681 West Fourth street. 6 14 3

RELIABLE colored girl will do housework; reference. Address Wilson, care Press. 6 13 2

SITUATIONS WANTED—MALE.

CHAUFFEUR, white, licensed, wishes position; delivery or private. Address Chauffeur, care Press. 6 14 3

WANTED—A situation for an experienced coachman, highest personal references given by his present employer, A. L. Otterson, 1333 Evergreen avenue. 5 22 tf

ROOMS AND BOARD.

COLONIAL cottage, large rooms, extension piazza, bath, piano, home cooking and baking; $7 to $10. Miss Anna R. Hackett, Annandale, N. J. 6 3 1mo

PRIVATE dining room and table board for family. 602 Madison avenue. 6 4 tf

TWO or three furnished rooms, all improvements. 243 Somerset street. 6 6 tf

TO LET—Comfortably furnished rooms; improvements; centrally located; $1.25 up. Address Central, care Press. 6 12 3

TWO furnished rooms and board; home privileges; terms moderate. M. A. Brown, No. 2 Washington avenue 5 16 tf

TWO large desirable rooms, with board. Mrs. Williams, 137 Crescent avenue. 4 3 tf

WANTED—MISCELLANEOUS.

$1,700 WANTED at once; will give $100 bonus and first mortgage. Address P. O. Box 757. 6 12 4

WANTED—To hire, horse and light delivery wagon; good sized buckboard would do; 2 or 3 times a week; would board for use, with privilege of buying. Address giving particulars. Address G., Press office. 6 14 3

OLD feather beds bought. Send postal, W. Hansen, Box 181, Elizabeth, N. J. 6 4 1mo

REAL ESTATE FOR SALE.

FOR SALE—Double house, six rooms each side, lot 45x150; part improvements; reasonable. Address C. J. B., care Press. 6 13 7

CHOICE LOT for sale—Berkeley avenue, Netherwood; 95 foot front by about 235 deep. R. I. Richardson, Westfield, N. J. 'Phone 66-J. 10 8 tf eod

$100 CASH, $10 monthly buys 6-room house; $200 cash, $12 monthly, 7 room house; right from owner. P. O. Box 757. 6 12 4

FOR SALE—A few choice lots on Union street; the cheapest lots in Plainfield for the money. J. T. Vail.

MISCELLANEOUS.

IF YOU NEED something to build you up, get a bottle of Tonic Hypophosphites at Nagle's Pharmacy. Good spring medicine. 2 29 tf

STORE your furniture with the Plainfield Storage Company; reasonable rates. Orders left for moving vans. Nagle's, Front and Grove Sts. 1 18 tf

H. H. BUTLER, D. V. S.—Pet animals a specialty. OFFICE AT WM. T. CAMPBELL'S, 108 Somerset street, 'Phone 230. Hospital for dogs. (Cut out for reference.) 1 8 tf

MRS. BONY—Street dresses and evening gowns; makes a specialty of separate waists. 417 East Fifth street, Plainfield. 5 22 1mo

CITY Garbage Collector, Herman Zeiger, New Dunham road, Metuchen, N. J., R. F. D. No. 1. All work done in a sanitary way. 6 4 1mo

ALL KINDS of buttons and pleatings made at The Plainfield Lace Store, 146 East Front street. 6 13 1mo

RIDING lessons; fine saddle horses to hire; horses boarded; exchanged. Riding School, 775 Kensington avenue. 'Phone 194. 1 8 tf

FOR SALE.

FOR SALE—Park & Polard poultry feed, the originators of dry mash feed, lay or bust. F. E. Sowden, 736 South avenue; 'Phone 1096-R. 6 6 1mo

SATURDAY'S specials at Murray's auction rooms: 4 couches, 6 set book shelves, 3 gas stoves; bargains to quick buyers. Auction sale Saturday at 3 p. m., 326 West Front St.

FOR SALE—Surreys, buggies, wood wagons and business wagons; also harness at bargain prices. W. J. Conroy, 177 Somerset street, North Plainfield. 5 13 tf

OLD papers for sale; put up in packages of 100 copies for 10c. Apply at this office. tf

FOR SALE—Top soil, gravel and filling-in stuff for sale. Apply D. F. Dugan, 511 East Seventh street; 'Phone 475-W. 4 1 tf

FOR SALE—Gas stove oven, china kiln, set bedroom furniture, and carpets. 822 Second place. 6 12 tf

FOR SALE—Several carriages, at very low prices; one opera bus, one game cart, one tilbury. Apply Wm. J. Roome, Jr., corner Sycamore and Willow avenues, North Plainfield. 6 13 3

FOR SALE—Confectionery, cigar, tobacco store; newspaper route; good bargain if sold at once. Wm. A. Nelson, Highland Park, New Brunswick, N. J. 6 12 6

FOR SALE—Fresh cow, fine milker; half Jersey and Holstein. Apply George P. Mellick's farm, Woodland avenue.

FOR SALE—A good mare; eight years old. Call at 634 West Third street. 6 14 3

SOUND and strong horses; good for delivery purposes; ten years old; bargain; must be sold quickly because of lack of stable room. Call 748 Woodland avenue, livery stable. 6 12 tf

HORSE for sale; good reliable horse suitable for farm work. Woodhull & Martin Co. 6 14 6

FOR SALE—Three hives of bees. 32 Jackson avenue, North Plainfield. 6 11 6

FOR SALE—Profit-sharing bond at rate of fifty per cent. earnings of money invested and a guarantee of interest at 5%. I have paid 20 months or $200, and will sell for $190 cash. Apply C. C., care Press. 3 27 tf

EMPLOYMENT AGENCIES.

MURRAY'S Employment Registry office has removed from 226 East Front street to 326 West Front street, near Grove, at Murray's auction rooms; 'Phone 666. 5 17 tf

CENTRAL Employment Registry, moved to 510 Watchung avenue, near Neuman's grocery store; good help wanted for good places, city and country. Telephone No. 531-J. 6 5 1mo

EMPLOYMENT Agency, Mrs. Keller, 22 Somerset place, the oldest and most reliable (all nationalities). 'Phone 1724. 7 1 tf

LOST AND FOUND.

LOST—Lady's hair braid; brown and grey mixed. Reward, return. Address C. M. A., care Homestead.

FOR RENT.

FOR RENT—6-room apartment at 1229 East Second street; every modern improvement; an exceptional bargain; worth investigation. Owner on premises. 5 21 tf

TWO apartment houses to let, improvements; centrally located; newly papered and painted. Apply Neuman Bros. 5 23 tf

TO LET—Apartment, 306 East Front street, first floor; 5 rooms; all improvements. 6 1 tf

TO LET—Four and five rooms, in new house; all improvements. 423 John street. 6 3 1mo

ROOMS to let; improvements; 434 Watchung avenue. F. M. Masker, 440 Watchung avenue. 6 4 tf

TO LET—House, 37 Grove street; all improvements; from July 1. Apply Manning's Marble Works. 6 4 tf

FOR RENT—Desirable offices in Marsh building. Apply Room 3. 6 4 1mo

TO LET—New 4-room apartments, 1349 to 1355 South Second street; rent $10.50 and $11 a month; city water. John Herrman, 411 Somerset street; 'Phone 70-J. 6 7 1mo

TO LET—An up-to-date store in the main street of Dunellen, suited for an upholstery and furniture business; also two apartments in the same building. Apply to Frank Linke, 227 West Front street. 6 11 tf

TO LET—Two 4 and 5 room flats, all improvements; also store at corner Third street and Lee place. Apply 222 West Front street 6 13 1f

TO LET—7 room house; all improvements; reasonable rent; 419 West Fifth street, corner New street. Harry Dreier. 6 14 3

TO LET—Two five-room flats, 40 Harmony street. Apply 36 Somerset street. 5 29 tf

SHOP to let, 334 East Second St. Apply 19 Somerset place. 6 13 3

TO LET—3 rooms; water and gas. 412 Spooner avenue, between Fourth and Seventh streets. 6 13 3

RESIDENCE, in fine neighborhood, East Ninth street, near Park avenue. J. Manley, 321 Park avenue. 6 12 tf

TO LET—Flat, 6 rooms, all improvements. 107 Somerset street. 6 12 3

FOR RENT—House, 6 rooms and bath; $22. Address Charles E. Neier, Plainfield. 6 12 3

FOR RENT—6 rooms and bath, 149 East Fifth street. Inquire next door. 5 7 tf

TO LET—7-room house; all improvements. 433 East Fifth street. 6 12 3

TO LET—Four rooms, all improvements; second floor; suitable for young couple. Apply evenings 728 East Sixth street. 6 8 tf

TO LET—Five rooms and bath; all improvements; heat furnished; $18. 537 West Fifth street. 5 29 tf

FOR RENT—To small respectable colored family, house of 6 rooms on Westervelt avenue, near Mountain. Apply J. V. E. Vanderhoef, at Woodhull & Martin Co. 5 8 tf

TO LET—4 and 5-room apartments; with all improvements, except heat; rent $17 and $18. M. F. Gano, 142 North avenue. 2 8 tf

MONEY TO LOAN.

MONEY TO LOAN on bond and mortgage. Mulford, opposite depot. 12 28 tf

TITLES abstracted for purchasers of real estate and bond and mortgage loans. Chas. J. McNabb, 209 North avenue. 2 18 tf

MONEY TO LOAN on bond and mortgage. Charles L. Moffett, attorney, Woodhull & Martin building. tf

MONEY TO LOAN on bond and mortgage. J. T. Vail. 5 9 tf

MORTGAGES placed on good security. Francis J. Blatz, First National Bank Building. 8 21 tf

$25,000 TO LOAN at 5 per cent. in sums to suit, on good mortgages. Elston M. French, 171 North avenue. 9 19 tf

HELP WANTED—MALE.

WANTED—A reliable, active man for garden work and to make himself generally useful. Apply between 7 and 8 evenings, 418 East Front St. 6 14 2

CARPENTERS wanted. 423 John

SPORTS OF ALL SORTS

BASEBALL.

Results of Games Played In National, American and Other Leagues.

NATIONAL LEAGUE.

At New York: R. H. E.
New York .0 0 0 0 0 2 1 0 0 *—3 10 2
Chicago ....0 0 0 0 1 0 1 0 0—2 6 1
Batteries—Mathewson and Meyers; Cheney and Archer. Umpires—Bush and Klem.

At Brooklyn: R. H. E.
Pittsburgh 0 0 0 0 0 4 0 1 0—5 12 1
Brooklyn ..0 0 0 0 0 0 0 0 0—0 7 2
Batteries—O'Toole and Kelly; Yingling and Miller. Umpires—Eason and Johnstone.

At Philadelphia: R. H. E.
Phil'phia ..2 0 1 0 0 1 5 2 *—11 13 2
Cincinnati 0 1 2 0 0 3 0 1 2—10 14 2
Batteries—Brennan, Alexander and Graham; Benton, Keefe and McLean. Umpires—Brennan and Owens.

At Boston: R. H. E.
Boston ....0 2 1 0 2 0 0 1 *—6 10 0
St. Louis ...1 0 0 0 0 3 0 0 0—4 9 2
Batteries—Tyler and Gowdy; Harmon, Geyer, Steele and Bliss. Umpires—Finneran and Emslie.

STANDING OF THE CLUBS.

	W.	L.	P.C.		W.	L.	P.C.
New York	37	8	.822	Phila'phia	20	23	.465
Pittsburg	25	20	.556	St. Louis	23	29	.442
Chicago	25	21	.542	Boston	16	33	.327
Cincinnati	25	23	.540	Brooklyn	14	30	.318

AMERICAN LEAGUE.

At Detroit: R. H. E.
Phil'phia ...1 0 0 0 3 0 0 0 0—4 9 2
Detroit .....1 0 0 1 0 0 0 1 0—3 9 1
Batteries—Plank and Egan; Works and Onslow. Umpires—Evans and Westervelt.

At Cleveland: R. H. E.
Wash'ton ..0 2 0 0 2 0 2 0 0—6 13 1
Cleveland ..0 0 0 0 0 2 0 0 1—3 7 2
Batteries—Groome and Henry; George, Blanding and Livingstone. Umpires—Connolly and Hart.

At Chicago: R. H. E.
Chicago ....0 1 1 0 0 0 0 0 1—3 10 3
Boston ....3 0 0 0 2 0 0 0 0—2 3 1
Batteries—Walsh and Block; Collins and Carrigan. Umpires—Dineen and Sheridan.
St. Louis-New York game postponed on account of rain.

STANDING OF THE CLUBS.

	W.	L.	P.C.		W.	L.	P.C.
Boston	32	19	.627	Detroit	25	28	.472
Chicago	33	20	.623	Cleveland	23	26	.469
Wash'ton	31	21	.596	New York	16	30	.348
Phila'phia	26	20	.565	St. Louis	14	36	.280

INTERNATIONAL LEAGUE.

At Baltimore: R. H. E.
Baltimore ..2 0 0 0 2 2 0 3 *—9 11 0
Jersey City 0 0 0 1 1 0 0 0 0—2 8 4
Batteries—Martin and Bergen; Frill and Bemis.

At Providence: R. H. E.
Newark ....3 0 6 0 1 0 0 4 0—14 17 2
Providence .0 0 0 0 0 0 0 0 2—2 5 5
Batteries—Bell and McCarthy; Mitchell, Thomas and Wilson.

At Montreal: R. H. E.
Montreal ...1 3 0 0 0 0 3 1 *—8 13 4
Buffalo .....1 2 0 0 0 0 0 0 1—4 8 2
Batteries—Smith and Pierce; James and Mitchell.

STANDING OF THE CLUBS.

	W.	L.	P.C.		W.	L.	P.C.
Rochester	30	16	.652	Toronto	21	24	.467
Baltimore	25	21	.543	Newark	21	26	.447
Jersey C'y	26	22	.542	Montreal	20	27	.426
Buffalo	22	20	.524	Prov'dence	18	27	.400

NEW YORK STATE LEAGUE.

At Binghamton: R. H. E.
Binghamton 6 11 2
Elmira 1 6 2
At Syracuse: R. H. E.
Utica 1 6 1
Syracuse 0 4 0
At Scranton: R. H. E.
Scranton 4 7 3
Wilkesbarre 3 3 2
At Troy: R. H. E.
Albany 12 12 1
Troy 7 13 0
(Ten innings.)

STANDING OF THE CLUBS.

	W.	L.	P.C.		W.	L.	P.C.
Utica	24	17	.585	Bing'ton	21	21	.500
Troy	24	19	.558	Syracuse	19	23	.452
Elmira	24	19	.558	Albany	18	24	.429
W'barre	21	21	.500	Scranton	16	23	.410

Tristate League.

At Wilmington—(First game) Trenton, 11; Wilmington, 2. (Second game) Trenton, 4; Wilmington, 3.

At Johnstown—(First game) Altoona, 4; Johnstown, 2. (Second game) Altoona, 3; Johnstown, 4.

At Lancaster — Allentown, 5; Lancaster, 2.

At York—York, 10; Harrisburg, 6.

RUNS SCORED IN TWO BIG LEAGUES.

NATIONAL	Sat.	Sun.	Mon.	Tues.	Wed.	Thurs.	Fri.	Total
New York	6	..	8	8	3	3	..	28
Brooklyn	2	..	1	4	3	0	..	10
Boston	1	..	11	2	6	6	..	26
Philadelphia	5	..	10	5	0	11	..	31
Chicago	10	..	9	3	2	2	..	26
Cincinnati	2	..	1	3	8	10	..	24
Pittsburg	3	..	0	16	7	5	..	31
St. Louis	6	..	3	1	8	4	..	22
AMERICAN								
New York	4	1	5	6	2	..	..	14
Philadelphia	1	1	6	8	6	4	..	38
Boston	8	9	3	4	5	2	..	31
Washington	7	4	7	3	5	6	..	32
St. Louis	2	2	2	0	3	..	..	9
Cleveland	1	2	3	7	0	3	..	16
Chicago	1	2	1	3	11	3	..	21
Detroit	4	3	3	2	1	3	..	15

—"So you found a poker chip in your husband's pocket." "Yes," replied Mrs. Flimgilt. "And you reproved him?" "Indeed I did. A man who is that careless about cashing in should not be allowed to play cards."—Washington Star.

JUST TAPS BY "BUNTS"

One hundred and fifty of Uncle Sam's premier athletes left on the Finland this morning for Stockholm, where they will battle for their Nation's sixth successive Olympic victory.

All doubt of their ability to bring home the bacon has been set aside by their preliminary try-outs, and the other nations practically admit our superiority.

The steamer which has been chartered to convey the men across the pond has a regulation running track, jumping pit and swimming pool aboard and Trainer Mike Murphy will have sole charge of the training of every athlete.

Colonel Thompson, who has done so much for American athletics, at the last moment induced the Adams boys to sacrifice their positions so that they could be in line to score points for Uncle Sam.

Because of the serious illness of his step-father, Russell Lawrence Beatty will not make the trip. The shotput will be ably taken care of, however, by Ralph Rose, the husky Californian.

Local baseball fandom is on the qui vive for the big show on the Oval tomorrow.

As a preliminary appetizer the Westfield Cubs will try conclusions with the West End A. C.

Second Baseman Sam White again started the swatfest that resulted in Princeton's 19 to 6 victory over Yale.

The Tigers pushed at least one count across the plate in every frame.

Secretary Heydler, of the National League, made the official announcement yesterday that Wednesday's victory belonged to Marquard.

In this way the great southpaw just managed to slip by the thirteenth station.

LEAGUE GAMES TODAY.

National.
Pittsburg at New York.
St. Louis at Brooklyn.
Chicago at Philadelphia.
Cincinnati at Boston.

American.
New York at St. Louis.
Philadelphia at Detroit.
Washington at Cleveland.
Boston at Chicago.

International.
Providence at Newark.
Baltimore at Jersey City.
Rochester at Toronto.
Buffalo at Montreal.

—He—"That girl yonder is a perfect picture." She—"Yes; and so well painted."—Baltimore American.

JUNIOR GOLFERS' CHAMPIONSHIP

First Competition for Young Players Takes Place at Country Club June 25.

18 HOLES, SCRATCH

Simultaneously With Which Will be Started the Metropolitan Junior Handicap—Driving and Approaching and Putting Competitions Follow.

The official program for the first junior championship, under the auspices of the Metropolitan Golf Association, which will be held at the Plainfield Country Club, Tuesday, June 25, has been announced by the committee in charge. The tournament is open only to boys eighteen years old and under, who are members of or have playing privileges at clubs belonging to the Metropolitan Golf Association; except that the committee reserves the right to invite boys from outside clubs to enter for the handicap, driving competition and the approaching and putting competition.

The Metropolitan junior championship will be played at 9 o'clock in the morning. This will be an 18 hole, stroke competition, scratch event. The association will present a gold medal to the winner of the championship; also a silver medal for the second best score and the Plainfield Country Club will present a prize for the third best score.

At the same hour there will be started the Metropolitan junior handicap, 18 holes, stroke competition. The association will present a silver medal to the winner of the handicap and a silver medal for the second best net score and the local club will present a prize for the third best net score. In case of a tie or ties for any place in the morning events, there will be a play-off at 9 holes at 2:30 o'clock in the afternoon. No competitor shall take more than one prize in the morning events.

In the afternoon at 3 o'clock there will be a driving competition, average of three drives. The local club will present prizes for first and second places. At the same hour there will be an approaching and putting competition, from three different distances. The local club will present prizes for first and second places.

The club will not accommodate boys at the clubhouse, but some of the members will be glad to have boys at their homes over night on Monday, June 24. The club has extended the privileges of its course during the preceding week of the tournament to all competitors who enter. The following committees have been named to take charge of the tournament:

Tournament committee—Cornelius J. Sullivan, chairman; James A. Stillman, Newton E. Stout, M. G. A. tournament committee; R. S. Rowland, J. E. Erickson and Leighton Calkins, local tournament committee. Metropolitan Golf Association executive committee—Frederick S. Wheeler, president; James L. Taylor, vice president; Wynant D. Vanderpool, secretary; S. Cliffton Mabon, treasurer; Findlay S. Douglas, Joseph P. Knapp, James A. Stillman, Cornelius J. Sullivan and John M Ward.

GRENDA WILL RIDE KRAMER IN MATCH

Alfred Grenda will meet Champion Frank Kramer in a match at the Velodrome, Newark, Sunday. It will not be a dual event, however, as each will have a team mate.

Kramer will be assisted by Norman Anderson and Grenda is paired with Pete Drobach. The conditions of the race call for five miles with two pacemakers, the pacemakers to drop out a half-mile from the finish.

In addition to the match there will be a one-mile open and a two-mile handicap for the "pro" sprinters, a half-mile handicap, "miss and out" race and a novice for the amateurs, and a ten-mile paced race between George Wiley and Menus Bedell, the winner of the four-cornered race last night.

START OF FACTORY LEAGUE'S 2ND ROUND

Race for Daily Press Cup Goes Into Another Lap Tomorrow Afternoon.

After completing the first round of its season's schedule without a hitch, the Manufacturers' League will start on its second series tomorrow afternoon with but one postponed game accumulated. Every one of the six managers has reported a satisfactory attendance at the games in which his team has participated, in the struggle for the Daily Press cup, and the league is now on a firm financial basis.

Although the Commercials are setting a fast clip and have a two-game advantage, the Public Service team has an excellent chance of taking a fall out of the league leaders in their meeting tomorrow. The Spicer and Saurer aggregations will hook up with the outcome of fourth place at stake; while the R. G. E., after a week's lay-off in the league schedule, will try conclusions with the Bankers.

MANUFACTURERS' LEAGUE STANDING.

	W.	L.	P. C.
Commercials	5	0	1.000
R. G. E.	3	1	750
Public Service	3	2	.600
Saurer	1	3	250
Spicer	1	4	.200
Banks	1	4	.200

GAMES TOMORROW.
Spicer vs. Saurer.
Public Service vs. Commercial.
R. G. E. vs. Banks.

MAKING A BASEBALL.

The Winding Process Is Done In Secret In a Locked Room.

In the center of the standard baseball, as used by the professional players, there is a globe of compressed cork covered with rubber. This globe is about an inch in diameter and around it are wound a few layers of coarse twine. It is then sent to the winding room, where machines first wind on thick four ply blue yarn. At frequent intervals the ball is soaked in a cement solution and put aside to dry.

Many different workers have to do with the winding of the ball. Each workman tests it for size and weight before he passes it along. The machines insure tight and even winding and there are different machines for different sizes of yarn. These machines are operated in secret in a locked room.

When the ball has been wound to the proper size with blue and white yarn and has been dipped in the solution, it is wound finally with smaller yarn. Thus the firm, rough center is overlaid with finer and finer material until at last it is smooth and perfect, ready for the cover.

The best horsehide obtainable is used for covers. The pieces are cut by hand and dampened and stretched. The ball is put into clamps and the cover sewed on with cotton thread, which has a greater frictional strength than linen or silk. Each ball is sewed by hand and then put into a machine that irons down the seams. The polishing is done by still another machine. Then, after being stamped and wrapped, the ball is ready for market.

A ball weighs five ounces and is nine inches in circumference. In the course of manufacture it is weighed and measured five times.—Harper's Weekly.

FOR UNION COUNTY TITLE.

The first of a series of games will take place for the Union county championship Saturday afternoon at Recreation Park, Westfield, when Westfield will meet the Scotch Plains club. The Scotch Plains club will have Slocum and Hand, of the United States League of New York, while Manager Flynn, of Westfield, will depend on his regular lineup, with Al Lun in the box and Sammy Gallon at the receiving end. Game called at 3:45 sharp.

GETTING A LINE ON S. S. LEAGUE TEAMS

Third Games in Schedule Tomorrow Will Carry Contest Toward Show Down.

Three more hot struggles will be pulled off in the Sunday-school League tomorrow afternoon, the most important contest being that between the Hope Chapel and First Baptist teams, upon which the outcome of first place rests. Temple Baptist hinges her hopes of climbing out of the cellar on defeating the fast Park Avenue Baptist team and Monroe Avenue will journey to South Plainfield and endeavor to bring home the bacon.

STANDING OF THE TEAMS.

	W.	L.	P.C.
First Baptist	2	0	1,000
Hope Chapel	1	1	500
Park Avenue	1	1	500
Monroe Avenue	1	1	500
South Plainfield	1	1	500
Temple Baptist	0	2	000

GAMES TOMORROW.
Monroe Avenue vs. South Plainfield, at South Plainfield.
Temple Baptist vs. Park Avenue Baptist at Hyde Field.
First Baptist vs. Hope Chapel at Clinton Avenue.

FANS WILL SEE A GOOD BILL AT OVAL TOMORROW

The big attraction on the Oval for tomorrow afternoon will be in the shape of another double bill and Plainfield will try to get back at the Bound Brook team, who administered a 5 to 1 beating to the local lads at their last meeting. The first game will be an unusually strong preliminary struggle between the fast Westfield Cubs and the West Ends, who are at present setting a terrific clip. This game will be called at 2 o'clock in order to make way for the big attraction which will be staged at 3:45. Daley has sent in his resignation as chief arbitrater for the Plainfield club and his place will be occupied by Langdon, formerly with the New England League. This is the same "ump" who officiated at the Plainfield-Somerville championship match on September 30.

The Plainfield and Bound Brook teams will lineup as follows:

Plainfield—Cosgrove, rf; E. Stallings, lf; Harter, cf; Dalton, 3b; B. Stallings, 2b; Driscoll, 1b; Emery, ss; Nelson, c; Frederickson, p.

Bound Brook—Lidgate, c; Ortlieb, p; Bollinger, 1b; Shaw, 2b; Craig, 3b; Powers, ss; Grimes, lf; Nolan, cf; Meehan, rf.

DUNELLENS READY TO ADD ANOTHER TO THEIR STRING

The crack Dunellen aggregation of ball-tossers, who put one over on the Bound Brook nine last Saturday, will have as their home attraction tomorrow afternoon, the strong Central Railroad team. This is the same team that split a 1 to 0 and 3 to 0, double header with Raritan on Decoration Day, and as Dunellen fell a victim to Raritan a close game is looked for.

McLaughlin and Dixon, the Plainfield battery, will do this end of the work for Dunellen as usual, and Pender, the ex-Atlantic Leaguer, will hurl them across for the Railroaders, with Morton at the receiving end.

MARQUARD'S VICTORY.

There has been some doubt as to whether Wednesday's victory of the Giants over the Cubs should be credited as a game for Marquard.

Secretary Heydler, of the National League, who renders decisions on all technical points, announced yesterday that the victory belonged to Marquard. The Giants batted out a victory in the last half of the eighth and before Crandall went in to pitch the last inning, therefore giving the credit to Marquard. This made the left-hander's thirteenth straight vistory.

$1.50 Mauch Chunk Excursion next Sunday, June 16, via New Jersey Central. Leave Plainfield 9:18 a. m. 6 12 2 w-f

—Advertised goods are the best Read the Press columns

© American Press Association.

SENATOR ALBERT B. CUMMINS.

Who is a candidate for the Republican nomination for President, and will receive the votes of his own State, Iowa. The New York Times of this morning says that he may be a compromise candidate.

There's An Awful Lot of Knowledge You Never Get in College.

¶ Particularly the knowledge of values.

¶ You will receive a thorough course in "values" at my store.

¶ All the new Summer Suits, Shirts and furnishing fixings have arrived.

¶ When will you?

¶ "Get Rothberged."

ROTHBERG'S

"THINGS THAT MEN WEAR."

214 WEST FRONT STREET

NEXT DOOR TO PROCTOR'S.

FILMS DEVELOPED, ANY SIZE ROLL 10c

Developing and Printing in 24 hours

Special Price on 8x10 Enlargement and Frame $1.00 Complete

SPORTING GOOD--BASEBALL AND TENNIS SUPPLIES

Tennis Racquets Restrung

Wright & Detro Champion Tennis Balls 3 for $1.25

PAUL R. COLLIER

Film Specialist

156 E. FRONT ST. 'PHONE 51-W

WIFE GETS $200 DAMAGES, HUSBAND AWARDED 6 CENTS

Elizabeth, June 14.—Mrs. David B. Jacobson, of 401 South Broad street, was awarded a verdict of $200 in the District Court yesterday in her suit against Dr. J. P. Frank, a local dentist. Her husband was given a verdict of six cents. The suit resulted from alleged injuries suffered by Mrs. Jacobson while she was being treated in Dr. Frank's office, May 13, 1910. Dr. Edward J. Smalley, of Plainfield, who was Dr. Frank's assistant at that time, was a witness.

The contention of the plaintiffs was that Mrs. Jacobson was burned by carbolic acid.

The trial was enlivened by tilts between witnesses and counsel. Former Mayor Dr. Victor Mravlag was a witness.

STATE BAR ASSOCIATION IS MEETING AT THE SHORE

Trenton, June 14.—The New Jersey State Bar Association will hold its annual meeting in the Hotel Chelsea, Atlantic City, today and tomorrow. The session will open this afternoon and at this meeting the routine business will be transacted. Tomorrow evening the annual banquet will be served in the hotel and the principal speakers will be United States Supreme Court Justice Mahlon Pitney, formerly chancellor of this state, and Chancellor Edwin Robert Walker, of this city. Chancellor Walker will speak upon "The Courts of New Jersey."

The business session will be continued on Saturday morning when special consideration will be given to the amendments to the practice act, which were passed by the last Legislature and which makes important changes in legal practice in this state.

TRADE BOARD GROWS.

Elizabeth, June 14.—The membership campaign of the Board of Trade yesterday resulted in 101 applications, making the total number for the two days 188. The luncheon at noon today, when the reports of the teams were given, was followed by addresses by Charles Johnson, secretary of the Passaic Board of Trade, and the Rev. Dr. Otis A. Glazebrook, rector of St. John's Episcopal church.

LESSON NO. 17. A PHENOM IS DISCOVERED IN THE GRAND STAND

BE PREPARED---

FOURTH OF JULY is only a few weeks away-- DECORATE YOUR HOME with

OLD GLORY

Here's an opportunity to obtain a flag at less than the usual wholesale price

Every family in Plainfield wants a big American flag in the home.

The Plainfield Daily Press has been able to secure a limited number of Old Glory. These will be given to subscribers of the paper for what they cost us, and as we have bought a limited number at a ridiculously low price you get the benefit.

They are not cheap print flags, whose colors will run when wet, but have been guaranteed absolutely fast colors, sewed stripes, cotton bunting, all made of the best materials. They cannot be duplicated when the supply is exhausted for double the price. They last a life time.

On Memorial Day, on the Fourth of July and on every day when there is a patriotic celebration, your neighbor will display Old Glory. But how about you?

Fill out the blank order below and send to the Plainfield Daily Press, or address a postal to us and we will have a representative call. The flag will be furnished to both old and new subscribers, as follows:

3 ft. by 5 ft.—10 weeks subscription and 60c.
4 ft. by 6 ft—10 weeks subscription and 75c.
5 ft. by 8 ft.—10 weeks subscription and 98c.

If desired, a pole, 8 feet long and seven-eights of an inch thick, with ball, ropes and fastener for the window will be furnished at 25 cents extra.

Remember that we only have a limited number of these flags, so order early.

If you are taking the paper through a newsdealer now, it makes no difference for it will continue to be delivered through him if you so desire. Fill in the coupon below.

Date.....1912

Plainfield Daily Press, Plainfield, N. J.

Please send the Plainfield Daily Press to the undersigned for ten weeks, and deliver to me one ft. by ft. United States flag. I hereby agree to pay cents for the flag and to pay for the paper at the rate of ten cents per week.

Signed.....

Address.....

Dealer ..... Town.....

Do you now take paper?.....

do

I do not want the pole, at 25 cents extra.

HOTELS.

WHEN IN PLAINFIELD, N. J., STOP AT

The QUEEN CITY HOTEL

All Newly Furnished. A la Carte Service Unsurpassed.

P. FLOERSCH, Prop.
W. M. FLOERSCH, Mgr.

HOTEL WALDORF

EAST FRONT STREET.

HENRY WINDHAM, Prop.

Gottfried Kruger's Extra Beer on draught. Imported Wines, Liquors and Cigars. Hotel accommodation and private Dining-Room.

Hotel Somerset

Under New Management.
Newly Painted and Papered throughout. Table Board and Rooms by Day or Week.
W. G. FEASTER, Proprietor.
97 Somerset St. Tel. 692-J

G. J. WEINMAN CAFE

213 Park Ave. Tel. 1527

HOTEL KENSINGTON

NORTH AVENUE
UNDER NEW MANAGEMENT.
House Thoroughly Renovated.
SUNDAY DINNER From 12:30 to 2 p. m. 50c

HARDWOOD FLOORING

PARQUETRY.
OLD FLOORS REFINISHED.
GEO. E. WATT
150 North Ave. Tel. 333-W.

JOHN WIRTH

(Successor to Henry Liefke)
BAKERY AND CONFECTIONERY
201-202 West Front St. Tel. 728
Orders delivered at short notice.

DELIGHTFUL.

"Do you," said the counsel, "swear that you will tell the truth, the whole truth and——"

"Oh, how lovely," the fair witness interrupted. "Shall I be allowed to talk all afternoon if I want to?"—Stray Stories.

—Great business getters—Press Adv.

GOMEZ AND MONTEAGUDO.

President of Cuba and the Commander of His Army.

Despite seemingly believable reports from Americans and other foreign residents of Cuba that the rebel movement there is a serious matter, President Jose Miguel Gomez maintains, outwardly at least, his calmness and continues to assert that the uprising is a local affair with no likelihood of

PRESIDENT GOMEZ (ABOVE) AND GENERAL MONTEAGUDO.

occasion for intervention arising. At the same time the United States government, by dispatching marines and warships there, has given evidence that she may be depended upon to do her full duty under the Platt amendment.

General Jesus Monteagudo, commander of the Cuban army, is a close friend of Gomez and fought as a rebel against the government of Estrada Palma. Monteagudo is known as Chucho, which means owl.

NEW YORK'S FIRST CHURCH.

And the Earliest Religious Services on Manhattan Island.

The first religious service on Manhattan Island was held in 1628. This resulted in the organization of a church, the services of which were held in the upper story of a mill which ground the grain of the colonists. The first minister was Jonas Michaelius and the first elder Peter Minuit, director general of New Netherland.

The first church building on Manhattan Island was situated on Pearl street, between Whitehall and Broad streets, facing the East river. This structure was a poor, plain building of wood and constructed in 1633 by the West India company. Its congregation was presided over by Dominie Bogardus, the second clergyman of New Amsterdam, and was regarded as a more fitting place than the loft of the mill for public worship.

William Kieth, director general of the West India company, caused to be erected a church outside of Fort Amsterdam, which contained three long, narrow windows on each side, fitted with small panes of glass set in lead, on which were burned the coats of arms of the chief parishioners. This building was erected in the meadow of Mrs. Dominie Drisius and fronted on a lane, now called Exchange place. In those days, however, it was known as "Garden alley." A large bowl of solid silver for bastismal services was made by the silver workers in Holland. In the belfry was the bell which had been removed from the old church in the fort.—Westchester County Magazine.

His Best Role.

Recently a letter of introduction was handed by an actor to a manager which described the presenter as an actor of much merit and concluded "He plays Macbeth, Richelieu, Hamlet, Shylock and billiards. He plays billiards best."

The Landlord's Lament.

The usually alert and cheerful landlord of a hotel in a small town had a scowl on his face as he looked out of the corner of his eye at one of his regular boarders who was whistling joyously as he went up the stairs. As the boarder disappeared the landlord turned to the men standing near.

"There was never but one guest at this here hotel that stung me while I was on the job," he confided. "Several have beat us, but not while I was awake. But this here feller certainly got one on me. Say, he's livin' here yet, an' he ain't never paid me a cent. Why don't I collect his bill? How can I? Wait till I tell you.

"He'd been stoppin' here for near two months when I approached him on the subject of gettin' something on account. He was cheerful. I was polite. Finally I got mad and put it up to him straight.

"'Young man,' says I, 'you can't leave this hotel till you pay your bill.'

"'Will you put that in writin'?' says he. And before I knowed what I was doin' I done it."—Cleveland Plain Dealer.

He Understood.

"You must always be nice to your little playmates."

"I know. I've got my lesson all right, ma. I'm just beating them around a bit trying to teach them that they've got to be nice to me too."—Detroit Free Press.

Liberty will not descend to a people; a people must raise themselves to liberty.—Colton.

A DUEL IN BALLOONS.

Curious Aerial Battle Fought by Two Frenchmen in 1808.

In this day of the development in aeronautics it may be interesting to recall the first duel that was ever fought in the air. It took place in 1808 and, as might have been expected, occurred in France. M. de Grandpre and M. le Pique had a quarrel arising out of jealousy concerning a lady engaged in the Imperial Opera.

They agreed to fight a duel to settle their respective claims, and in order that the heat of angry passion should not interfere with the polished elegance of the proceeding they postponed the duel for a month, the lady agreeing to bestow her smiles on the survivor. The duelists were to fight in the air.

Two balloons were constructed exactly alike. On the day of the duel De Grandpre and his second entered the car of one balloon, Le Pique and his second the other. This was in the garden of the Tuileries, amid a big crowd of spectators. The men were to fire, not at each other, but at each other's balloon, in order to bring them down by the escape of gas. As pistols would hardly have served for this purpose, each aeronaut took a blunderbuss in his car.

At a given signal the ropes holding the balloons were cut, and up they went into the air. The wind was nearly moderate and kept the balloons in their respective positions, about eighty yards apart. When about half a mile up in the air the preconcerted signal for firing was given. M. le Pique fired, but missed. M. de Grandpre fired and sent a ball through Le Pique's balloon. The balloon collapsed, the car descended with frightful rapidity, and Le Pique and his second were dashed to pieces.

De Grandpre continued his ascent and terminated his aerial voyage at a distance of seven leagues from Paris. History does not state whether he was rewarded by the hand of the lady for whose sake the duel had been fought.—New York Herald.

SPOKE HIS OWN DOOM.

In Spite of His Caution an Innocent Remark Condemned Him.

The father of Gueau de Reverseaux had been a distinguished lawyer, and through his influence he held important offices under the government. When the revolution began he gave up his office at La Rochelle and retired to Chartres.

From the time that the revolution began Gueau de Reverseaux devoted his attention exclusively to preserving his own safety. He wrote no letters, it would receive no letters. He saw no visitors and paid no visits. He spoke to no person and allowed no one to come near him. It would have been impossible to be more prudent than he was.

However, he wanted some sheds built on his farm near Chartres and ventured to consult a carpenter. The carpenter told him that he could not undertake the work immediately, as Gueau de Reverseaux wished, because most of his workmen were drafted to join the army at once.

Gueau de Reverseaux replied: "The workmen need not go. They can send substitutes."

This remark was heard by the workmen, but only the first phrase made any impression on them. They reported everywhere that M. Gueau de Reverseaux, who must be good authority, had said that they need not go. The news went to headquarters that Gueau de Reverseaux declared that the drafted workmen need not obey the government. This was considered to be conspiracy, and he was condemned to death and executed.

Who He Was.

A traveler saw a woman take a man by the collar, yank him up the steps into a railroad car, jam him down into a seat, pile up a valise and two big brown baskets with loose covers and long handles at his feet and say:

"Now, sit there until I help Mary Jane on the car, and don't move till I come back."

When the woman reached the door the traveler said to her:

"Is that man your husband?"

"Naw!" roared the woman. "He's my daughter's husband, and she hasn't spirit enough to say her soul is her own."

Wouldn't Work Nowadays.

The Egyptians had a very remarkable ordinance to prevent persons from borrowing imprudently. An Egyptian was not permitted to borrow without giving to his creditors in pledge the body of his father. It was deemed both an impiety and an infamy not to redeem so sacred a pledge. A person who died without discharging that duty was deprived of the customary honors paid to the dead.

Not In the Contract.

"Have you anything to say for yourself?"

"Not unless I can get a rebate from my lawyer, judge; I have paid him good money to talk for me, and I won't do his work for nothing."—New York Press.

When Women Vote.

Fair Suffragette—Isn't she a fright? Why does she do it? Her Chum—Principle. She swore she wouldn't wear a rat or a corset until Mame Smith is elected president.—Puck.

A Mistake.

Landlord—You owe me now for four months' rent, and the first three months you paid so promptly. Tenant—Yes, I know. I shouldn't have done it.—Boston Transcript.

—"There's no coal left in the cellar, ma'am."

"Why didn't you tell me before, Mary?"

"Because there was some, ma'am."

Saturday at GIMBELS Will Present An Occasion of Quite Remarkable Offerings in

Young Women's DRESSES And Cool Summer SUITS

It is not an accident that so many thousands of New York City's best-dressed young women and their mothers rely upon Gimbels for their apparel. Each week brings a greater demand and on our part larger preparation. For tomorrow we have gathered here what is probably the largest and most attractive showing of young women's Lingerie Dresses and Linen Suits that has ever been seen in New York in mid-June. And all our planning has been guided by good taste and correct style. These special offerings will quickly convince parents of the economy of buying at Gimbels. Here are brief suggestions of tomorrow's principal offerings:

At $5.75, Formerly $8.90
Dresses of lingerie, trimmed with lace and embroidery.
Linen Dresses, in several colors, trimmed with sailor collar and lace.
Pure Linen Suits, in natural and tan; single and double-breasted coats, and gored skirts.

At $6.75, Formerly $10
Dresses of pure French linen, in tan, light blue, pink, white and leather, with deep pointed collar of embroidered batiste.
Lingerie Dresses, trimmed with lace and embroidery.

At $8.75, Regularly $12.50
Dresses of striped voile, blue-and-white and black-and-white, trimmed with sailor collar of batiste.
Dresses of Irish linen, in various colors, trimmed with lace collars.

At $10, Regularly $14.50
Lingerie Dresses, trimmed with lace and eyelet embroidery.
Pure French Linen Dresses, in several colors, with hand-embroidery.

At $18.50, Regularly $25
Dresses of crepe meteor, in navy, black and white, trimmed with macrame lace collars.

At $15, Regularly $22.50
Dresses of crepe meteor, chiffon and lace over waist, in blue and black.
White Lingerie Dresses of eyelet embroidery, lace and ribbon-trimmed.

At $25, Regularly $30 to $35
Dresses of taffeta and charmeuse, in many colors and styles.
Dresses of fine batiste, trimmed with Irish lace.

SPECIAL—

At $16.50, Regularly $22.50
White Serge Suits, strictly man-tailored, with Tuxedo silk collar and cuffs; gored skirt; new cut back and button trimmed.

At $12.50, Regularly $18.50
Suits of ramie linen, in tan, white, lavender and blue. The coat is trimmed with a large black collar, embroidered; gored skirt, and back of coat is button-trimmed.
Dresses of striped voile, black-and-white and blue-and-white, trimmed with velvet bands and touches of silk of contrasting colors.

Sizes 14 to 20 years. Third Floor

The Smartest BLOUSES of the Season

Are Distinguished by Dainty Collars

Day after day hundreds of women are expressing their delight over the charming Blouses shown at Gimbels in this extraordinary June event. For weeks we have been planning, with intelligence and care, to provide Blouses of the highest possible character, the most exquisite finish and the best possible workmanship, to be sold at exceptionally low prices. For tomorrow we present.

200 Dozen Fancy Collar Blouses at $1 and $2
That Would Regularly Sell for $1.50, $2, $3 and $3.50

In this collection are shown a multitude of new collar effects. The materials are voiles and lawns, and collars are of hand-made Irish lace, some with collars of voile, edged with Venise lace, new stock collars, flat collars, and many other novel features of the season, at $1 and $2 each.

Collar and Blouses of Japanese silk with linen or eponge collars, at $5.

Crepe de Chine Blouses, with linen or black satin Robespierre collar, at $6.95.

Dotted Voile Blouses, with King of Rome ruche, long sleeves, with black velvet or wrist cuffs, at $6.95 each. Also a large collection of high and low neck Blouses, with long or short sleeves, at $1 and $2, regularly $1.50 to $3.50. Third Floor

GIMBEL BROTHERS

BROADWAY NEW YORK THIRTY-THIRD ST.

FARMER VS. EDITOR.

A man who owns eighty acres of land and has sense enough to till it makes the lot of country newspapermen look like the last sad remnant of a Dutch lunch.

The farmer has the best of it all around. He is as independent as an express company. He doesn't have to write a soulful obituary over some peak-headed fellow that keeps on display an exhibit of cut plug profanity that would make the efforts of a steamboat mate sound like the meeting of the Epworth League. He doesn't have to go into raptures over the beauty of an open-faced bride with a cast of countenance that would blow out the gas.

The farmer isn't required to lie until his back teeth fall out about the sterling manhood of a bridegroom with ears like a cauliflower plant and the brain power of a yearling shoat. He doesn't have to run a contest for the most beautiful young lady in the community, make everybody sore and then print a seventy-five-cent halftone of the beauty that looks like a tintype of grandma at the age of 13.

Neither does the editor—Ozark County (Mo.) Times.

—Advertise in the Daily Press.

CLEVER OSTEOPATH.

A certain osteopath was treating a young lady who had very weak ankles and wrists. As she lived in a town quite a distance from his own city, he was forced to leave the city Saturday of each week and go to the town in which the young lady lived, give her the treatment on Sunday, and return to the office on Monday. A friend once asked the osteopath how he had arranged to give the young lady the treatments for her ankles and wrists when she lived at such a distance, and the osteopath replied. "Oh, I go out and treat her week ends."—Lippincott's.

—Read the Plainfield Daily Press.

BAMBERGER'S

THE ALWAYS BUSY STORE

MARKET & HALSEY STS.

Your Furs, Madam!

Don't leave them to the ravages of moths and warm weather! Send them to our fur storage TODAY! The cost is insignificant, considering the service. We employ the cold dry air system in our fur storage, which preserves the vitality of your furs, as well as insures them against insects. Every garment is hung separately. Attend to this matter now. A telephone or postal request will bring our wagon to your door.

L. BAMBERGER & CO.

NEWARK N.J.

REMOVING HALE'S STATUE.

Memorial to Martyr Has to Make Way For New Subway.

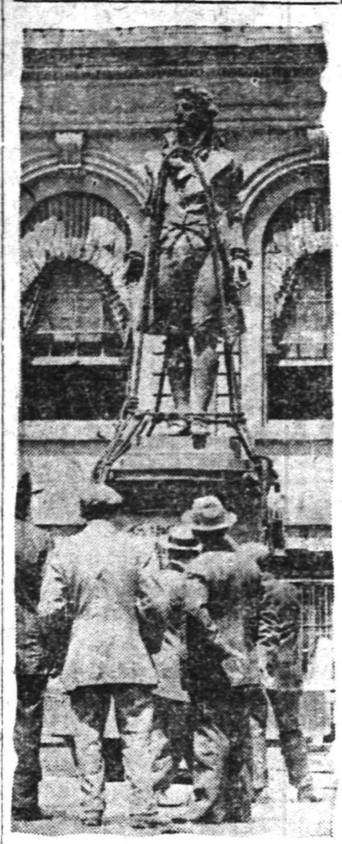

Photo by American Press Association.

Nathan Hale—the bronze Nathan who for years has stood fettered at the corner of Broadway and Mail street, New York, watching the free world drift by—was transferred from his pegpost on the corner to a spot under the south windows of city hall. The reason for the bronze captain's transfer was the inexorable advance of civilization in the shape of Mr. McAneny's subway.

INDIGNANT DUCHESS EJECTS SUFFRAGIST

Seizes Her by Wrist and Leads Her From Palace.

London, June 14.—The Duchess of Devonshire helped to eject a suffragetie who interrupted a meeting which was being held at Devonshire House in support of the Colonial Nursing association. Those present included Princess Henry of Battenberg.

Lewis Harcourt was speaking when a woman asked a question about woman's franchise. When she was threatened with removal from the place the woman desisted. Immediately afterward another woman sitting near the princess arose and proceeded to address the meeting on the subject of "Votes For Women."

The duchess reminded them that they were guests in a private house, and in view of their conduct she had no alternative but to ask them to withdraw.

The duchess thereupon seized the hand of the nearest interrupter and assisted her to leave the palace.

General Markets.

New York, June 14.

BUTTER—Steady; receipts, 12,706 packages; creamery, extras, lb., 27¾a28c.; firsts, 26½a27¼c.; seconds, 25½a26c.; thirds, 24a25c.; state dairy, tubs, finest, 26½a27c.; good to prime, 24a26c.; common to fair, 22a23c.; process, extras, 25a25½c.; firsts, 23½a24½c.; seconds, 22a22½c.; factory, current make, firsts, 23c.; seconds, 21½a22c.; thirds, 19½a20½c.; packing stock, current make, No. 2, 20½c.; No. 3, 19a20c.

CHEESE—Strong; receipts, 3,466 boxes; state, whole milk, new, specials, white, lb., 14½c.; colored, 14½c.; average fancy, white, 14¼c.; colored, 14¼c.; undergrades, 13a14c.; state skims, new, specials, white, 11½a12c.; colored, 11½a12c.; fair to choice, 8½a11c.; undergrades, nominal, 3a8c.

EGGS—Irregular; receipts, 25,250 cases; fresh gathered, extras, doz., 21a22c.; extra firsts, [illegible]; firsts, 18a19c.; seconds, 17½a18c.; dirties, 15½a16c.; checks, 10a16c.; state, Pennsylvania and nearby, hennery whites, fancy, large, 23a24c.; fair to good, 21a22c.; hennery browns, 21½a22c.; gathered brown and mixed colors, 19a21c.

HAY AND STRAW—Irregular; timothy, 100 lbs., $1.30a1.60; shipping, $1.15a1.25; clover, mixed, $1.20a1.45; clover, 90c.a$1; oat, 65a70c.; small bales 5a10c. less.

LIVE POULTRY—Steady; chickens, broilers, lb., 30a33c.; fowls, 14c.; roosters, 10c.; turkeys, 12c.; ducks, 12c.; geese, 9c.; guineas, pair, 60c.; pigeons, 30c.

DRESSED POULTRY—Fresh killed, weak; chickens, dry packed, Philadelphia broilers, 40c.; Pennsylvania broilers, 35c.; western broilers, 28a35c.; fowls, dry packed, western boxes, 14a16c.; bbls., iced, 14a15c.; old roosters, 11c.; spring ducks, nearby, 20c.; squabs, white, dozen, $1.50a4; dark, $1.25; frozen turkeys, No. 1, 21a23c.; No. 2, 14a16c; roasters, milk fed, 20a24c.; corn fed, 19a20c.; fowls, 4 and 5 lbs. each, 16c.

Live Stock Markets.

Pittsburgh, June 14.

CATTLE—Supply light, market steady; choice, $8.75a9.13; prime, $8.40a8.70; good, $8a8.30; tidy, $7.50a7.90; fair, $6.75a7.25; common to good fat bulls, $4a7; do. cows, $3a6.50; heifers, $5a7.50; fresh cows and springers, $35a55.

SHEEP AND LAMBS—Supply light, market steady; prime wethers, $4.90a5.10; good mixed, $4.50a4.85; fair mixed, $3.75a4.25; lambs, $3a7; spring lambs $5a8.50; veal calves, $5a9.25; heavy and thin, $6a7.

HOGS—Receipts, 20 double decks; market dull and lower; prime heavy, mixed and mediums, $7.60a7.65; light Yorkers, $7.25a7.35; pigs, $6.75a7.10; roughs, $6.50a6.75; stags, $5.75a6.

—Total Loss—"Does your husband ever lose his temper?" "Not any more. He lost it permanently about two years after our marriage."—Chicago Record-Herald.

"OH, yes! I do all my shopping by Telephone. You know it saves so much time and bother and all the merchants are glad to give my orders prompt attention."

"Never tried it? Well, well! You must begin at once. It's so simple and easy, and it makes shopping a pleasure."

This is only *one* of the almost countless uses of the telephone.

Telephone our nearest Commercial Office *now* and learn more about the advantages of Telephone Service.

NEW YORK TELEPHONE COMPANY

Pacific Coast Summer Tours

With Experienced Personal Escort — Including All Expenses

YELLOWSTONE PARK — GRAND CANYON
CANADIAN ROCKIES — COLORADO RESORTS
COMPLETE TOUR OF CALIFORNIA

27 and 36 DAY TOURS — HIGH CLASS ARRANGEMENTS

BOOKLETS AND FULL DETAILS.

THOS. COOK & SON — NEW YORK

245 BROADWAY, 553 FIFTH AVENUE — 264 FIFTH AVENUE, 2389 BROADWAY

TICKETS AND TOURS TO ALL PARTS OF THE WORLD.

One Hundred and Fifty-five Offices Under Our Own Management.

COOK'S TRAVELERS' CHEQUES PAYABLE EVERYWHERE

THE DAVID STRAUS CO.

883-887 BROAD ST. 21 N. PARK ST.

NEWARK, N. J.

In Newark's Best Cloak and Suit Department.
Better Value Than We Have Given This Season.

Women's and Misses' Summer Dresses 1.98

Beautiful Costumes worth $3.98; sizes 14 to 44; $1.98

We are saying a great deal when we tell you we are giving better values than any this season—up to now our offerings in Summer Dresses have been startling to our patrons. Their maker produces thousands of dresses—naturally, not every one is perfect in every detail—should any show the slightest defect the examiner does not pass it.

We bought every one the maker had; our inspection shows the imperfections, if any, are hard to find.

In the assortment you will find dresses of

Natural Linen, Reps, Cotton Voile, Wide Wale Pique and Tissue and Gingham.

These dresses would sell regularly at an average price of $3.98; all sizes $1.98

A. M. GRIFFEN CO.

119-123 EAST FRONT ST., PLAINFIELD, N. J.

Two 'Phones 6 214

Summer Necessities and Comforts

Which we invite your attention to at this time.

Baldwin Refrigerators, Oil Stoves and Ovens, Wire Food Safes, Water, Coolers, Ice Cream Freezers in Galvanized and Wood Tubs, Fireless Cook Stoves, Hand and Electric Cleaners, Hammocks, Rubber Hose, Nozzles and Sprays.

DELIVERIES:—

	Leaves
West of Park Avenue / West of Somerset Street	7:30 A. M. and 1:30 P. M.
East of Park Avenue / East of Somerset Street	10:00 A. M. and 3:00 P. M.

Gustav Lavere

160 DUER STREET
Near Plainfield
'Phone 334-W

SPECIALS FOR FRIDAY, SATURDAY & MONDAY.

Pure French Olive Oil; large bottle; regularly sold for 50c; this sale 33c
Regular Sugar Cured Skin Back Hams, U. S. inspected; average 8 to 12 lbs; special, per lb 17c
Uneeda Lunch or Uneeda Biscuits, special for Saturday only, 2 for 7c
Limit 6 to a customer.
California large size Prunes, special per lb 11c
Universal Brand, large 1-lb pkg. of Currants; special for 8c
My Wife's Salad Dressing; special, 2 for 25c
Square Brand Condensed Milk, special per can 8c
Granulated Sugar, 5 lbs 27c
Kirkman's Soap or Kirkman's Washing Powder, per cake 4c
Jersey strictly fresh eggs; special, per dozen 23c
Ceresota Flour, 24½-lb bag and 10 Stamps 85c
Baker's Cocoa, ½-lb box; special fo rthis sale 17c
Bermuda Onions, per quart 6c
Light House Cleanser; regularly sold for 5c; special for this sale only, 3 for 10c
Special—Large can of Forget-me-not corn for 7c
Mason quart and pint jars; special, per dozen 45c
Jersey Boneless Bacon, average 3 to 6 lbs, special, per lb 17c
Small Pic-Nic Hams, average 5 to 8 lbs; per lb 11c
Large size Messina Lemons; special for this sale only 18c
Ohio Blue Tip Matches; special, 3 for 10c
Large can of Helmet Brand Salmon; special, per can 11c
We have the finest Creamery Butter, lb 32c

We do delivering in all parts of the city. Mail or telephone orders will be promptly attended to. We give "S. and H." Green Trading Stamps with all purchases.

Wrench Tools

Every useful Tool that's needed to make things snug and tight. You'll find all the little low cost Wrenches as well as the higher grade Tools—and quality for quality, you'll find lower prices than you've ever seen.

Every useful Wrench and Tool that's needed is here and makes it still more interesting for you to "Come in and Look Around."

F. A. KIRCH & CO.
205 PARK AVENUE.
Phone 578. Hardware

ADVERTISE IN THE DAILY PRESS

Scheuer's Bargains

FOR THURSDAY, FRIDAY and SATURDAY

Scheuer's Best XXXX Minnesota Patent Flour, 24½ lb Bag 85c; per Barrel - - $6.50

Evaporated Milk Peerless Brand 3 tall cans **23c**	Havemeyer & Elder's Crystal Domino Sugar 5-lb box **42c**	Steero Boullion Cubes 30c size, a box **25c**	Jello Assorted Flavors 10c kind, 3 for 25c An Aluminum Mold Given with 25c worth	Wiesbaden Style Pure Jams 25c kind, a jar **17c**	Imported Sardines Packed in Oil 20c size, a can **16c**
Blue Tip Matches 5c size, 12 packages **37c**	Imported Smoked Sardines 12c kind, 3 cans **25c**	Old Dutch Cleanser Chases Dirt 3 10c cans **25c**	Extra Large Queen Olives, 28-oz. size bottle, 65c kind **45c**	Kirkman's Borax Soap 10 cakes for **45c**	Maxwell's Potato Chips 10c kind, a package **8c**
Ball's Celebrated Mason Jars; all perfect Quarts, dozen ....55c Pints, dozen 50c	Rolled Oats Fresh and Sweet 6 lbs for **25c**	White and Fat Salt Mackerel each **5c**	Swift's Premium Sliced Bacon 28c size jar **23c**	Swift's Pride Washing Powder, large pkg. 4 pounds **14c**	National Biscuit Co. Uneeda Biscuits per package **4c**
Duffy's Sparkling Apple Juice; non-alcoholic sterilized; delicious served cold Bottles .....25c Half Bottles 15c	Welch's Grape Juice Quart Size a bottle **43c**	Welch's Grape Juice Pint size, a bottle **23c**	Dole's Pure Hawaiian Pineapple Juice **25c**	Golden Gate Fruit Co. Orangeade a delicious drink, bot. **25c**	Ballentine's Malt Extract; 10c bottle; 3 for 25c; dozen **95c**
Fancy New Potatoes 6-quart pony **39c**	Fancy Head Lettuce each **5c**	Juicy Jersey Rhubarb each **3c**	Fancy White or Yellow Onions 6-quart pony **39c**	Fancy Grape Fruit 3 for **25c**	Imported Camembert Cheese in tins 6 Separate Portions; 45c kind **39c**

WASHINGTON ROCK SPRING WATER CO'S Ginger Ale, Sarsaparilla, Birch and Root Beer, per doz. bottles.. .80c

MANACEA WATER Relieves all distress after eating; bottle 45c; per case of dozen $5.00

IVIN'S HOUSEHOLD CADDY, Sweet Marie-Lunch-on-Thins, Bonnie Wafers and Saltines; per pail 47c

10 S. & H. STAMPS WITH

1 Box Ball Blue 10c
1 box Royal Talcum Powder 10c
1 box Royal Tooth Powder 10c
1 Package Macaroni 10c
1 Bottle Lemon or Vanilla 15c
1 Can Black Jack Stove Polish 10c
1 Can Liquid Enameline 10c
1 Package Parlor Matches 12c
Large Bottle Ammonia 10c
7-lb Bag Salt 10c
1 Bottle Shoe Polish 10c

EXTRA STAMPS WITH THESE

100 Stamps with 1-lb Tea 60c
100 stamps with 1-lb Scheuer's Baking Powder 45c
70 stamps with 1- lb Tea 50c
30 stamps with 1-lb Tea 35c
20 stamps with 1-lb Java and Mocha..35c
20 stamps with 3-lb box Starch.....20c
20 stamps with 3 large pkgs. Toilet Paper 25c

IMPORTED AND DOMESTIC CHEESE.

Full Cream Cheese, lb.....20c
Best Imported Swiss Cheese, a lb ...38c
Roquefort Cheese, lb 50c
Camembert Cheese, box....35c & 45c
Best Limburger Cheese, lb.....20c
Philadelphia Cream Cheese, each....10c
Neufchatel Cream Cheese, each.....5c
Pimento Cream Cheese, jar.....15c
Pim-Oliv Cream Cheese, jar.....15c
Welsh Rabbit Cheese 10c

CRACKERS AND BISCUITS

Ivin's Spiced Wafers, lb 12c
Fig Bars, a lb 10c
Svea Wafers, a box 20c
Egg Cracknells, lb 18c
Ginger Snaps, lb, 7c; 4 lbs 25c
Nic-Nacs, lb, 7c; 4 lbs 25c
Lemon Cookies, lb, 7c; 4 lbs 25c

DRIED FRUITS.

New California Prunes, 2 lbs. 25c
New California Apricots, lb 22c
Seeded Raisins, 1-lb package 10c
Cleaned Currants, 1-lb package 11c
Sultana Raisins, 1-lb package 16c
Lemon or Orange Peel, lb 15c
Best Glace Citron, lb 18c
Dromedary Dates, package 10c

SEASONABLE GOODS

Maple Syrup, a bottle 15c-25c
Pure Strained Honey 15c-25c
New Orleans Molasses, gallon 60c
Pure Sugar Syrup, gallon 50c
Porto Rico Molasses, a gallon 35c
Mapleine, bottle 35c
B. & O. Molasses, can 10c-15c

PLANT FIRED BY RIOTING STRIKERS

Firemen, Fighting Blaze, Attacked With Stones.

DEPUTIES USE THEIR GUNS

Fifteen Hundred Girls and Women of Cigar Works Go Out, but Don't Take Part In Any Disorder—Trolley Service Discontinued.

Perth Amboy, N. J., June 14.—The strike situation here became so serious that the police officers were doubled in number and thirty special deputies were sworn at New Brunswick by Sheriff Bollschweiler. The striking employees of the American Smelting and Refining company attacked the police, who were guarding the plant. One of the strikers was shot in the arm and the rest were put to flight after the pistols began to crack.

Fifteen hundred girls employed by the Perth Amboy cigar works quit work because they were refused an increase of 15 per cent in their wages. They made no demonstration. Following this section hands on the northeast division of the Lehigh Valley railroad laid down their picks and shovels because they did not get an increase of 25 cents a day in their pay.

The strike has spread to Tottenville, where 450 laborers employed by the Atlantic terra cotta company quit.

Plant Is Set on Fire.

The strikers rioted, and while Sheriff Bollschweiler and his deputies were hurrying about in automobiles to places where the men were congregating a fire alarm was sounded. It was found that a fire had been set at the plant of the American Smelting and Refining company. The blaze was soon under control.

While the firemen were working they were beset by the strikers. Sticks and stones were thrown, and the sheriff and his deputies rushed the crowd with drawn revolvers and clubs. The firemen hardly had got back to their headquarters when another fire at the same plant was discovered. It was put out with little damage to the property.

The strikers set fire to the fence that runs around the plant, and the firemen were summoned for a third time. All of the fence was burned. Three sheds used by patrons of the trolley company were set on fire, but the fires were put out before serious damage.

Every trolley car that went by the plant was stoned. Windows were smashed and several persons were struck by falling missiles. This situation became so trying that at 1:30 o'clock the trolley service was discontinued.

WED 24 YEARS; ASKS DIVORCE.

Produce Dealer Starts Suit For Legal Separation From His Wife.

Belmar, N. J., June 14.—After twenty-four years of married life Wilson Shinn of the firm of C. Wilkinson Sons, dealers in fruit and produce in Philadelphia, has started divorce proceedings against Harriet Shinn, his wife.

he papeTrs were filed in this county, for the Shinns live at Belmar, near Asbury Park. Shinn named Harry J. Bodine, an undertaker of Asbury Park, as corespondent. Shinn also asked the court to give him custody of his son, Robert, twelve years old. The couple were married in Camden in 1888 and have two other children who are of age.

G. A. R. MEET AT ASBURY.

Forty-fifth Annual Encampment of Veterans Opens.

Asbury Park, N. J., June 14.—The forty-fifth annual encampment of the Grand Army of the Republic, department of New Jersey, opened in the Auditorium here, to continue through today. A principal matter of business before the encampment was the election of a department commander.

One of the questions up for discussion was the proposition of the Sons of Veterans to change the name of their organization to the Sons of the Grand Army of the Republic.

SUSPECTED OF MURDER.

Police Arrest Farmhand For Slaying of Miss Minnie Macks.

Perth Amboy, N. J., June 14.—On suspicion that he may know something of the murder of Mrs. Minnie Mack of Secaucus, the local police, aided by Captain Richardson of Jersey City, arrested a farmhand here. The man gave the name of Stephen Kalynowski.

The police said his description corresponds with that of one of the men the police of Jersey City have been seeking since the woman was slain in her Secaucus home on May 14 last.

PUPILS HAVE TORNADO DRILLS

Teacher Near Wakita, Okla., Introduces New Regulation.

Wakita, Okla., June 14.—A tornado drill, patterned after the fire drills in cities, has been introduced by Miss Hattie Moon, principal of the Enterprise school, as a result of the recent storms in Oklahoma.

The pupils are lined up on signal, then commanded to run to the nearest tornado cave, which is a quarter of a mile away.

—Try a Daily Press Want Ad.

We Give and Redeem Surety Stamps

HAHNE & CO.

IMPORTERS · NEWARK'S STORE BEAUTIFUL BROAD, NEW AND HALSEY STREETS · RETAILERS

We Give and Redeem Surety Stamps

Last Day Mid-June Clearing Sale

GIGANTIC SALE OF BEST KNOWN TOILET SOAPS

In Conjunction with our Mid-June Clearance Sale.

These prices good on orders received up to or before June 15th. SURETY STAMPS ON ALL PURCHASES.

We reserve the right to limit quantities.

We will be prepared to sell by the cake or dozen all of the soaps listed below, with the exception of a few well-known brands which are selling below the cost of manufacture, and on which lines we reserve the right to restrict quantities.

Included in the sale will be a tremendous line of the well-known product of **Colgate & Co.**, makers of the largest variety of good Toilet Soaps in the market. These you can buy by the cake, box or dozen, and you will observe that the box and dozen prices will bring you soaps at far less than the cost by the single cake.

SPECIAL PRICED SOAPS

Pear's Unscented Soap, reg. 12c, spec..9c
Pear's Scented Soap, reg. 16c; special 12c
Ivory Soap, regular 5c; special at...3½c
Ivory Soap, regular 10c, special at...6½c
Babeskin Toilet Soap, box, reg. 25c; special 15c
La Primera Castile Soap, box, reg. 45c; special 35c
Armour's Toilet Soap, Fragrant Series, assorted odors, box, reg. 10c; special..8c
Spratt's Celebrated Dog Soap, reg. 12c; special 9c
Lyon's well known Carbolic Soap, regular 9c, special 7c
Palm Olive Toilet Soap, regular 10c; special at 7½c
Jergen's Pumice Soap, reg. 5c, special 3½c
Wool Soap, regular 10c; special....3½c
Wool Soap, reg. 10c; special....7c
Life Buoy Soap, reg. 5c; special....3½c
Milkweed Soap, reg. 19c; special....15c
Copco Soap, reg. 5c; special at....3½c
Copco Soap, large size, reg. 10c, spec..7c
Corona Witch Hazel Soau, regular 5c; special 3½c
La Parisenne Glycerine Soap, ½-lb bars, regular 10c; special 7c
Celebrated Sweetheart Soap, regular 5c; special 3½c
Munyon's Witch Hazel Soap, reg. 10c; special 6½c
4-lb bars of Bocabelle Castile, regular 75c, special 63c
Sanitol Toilet Soap, reg. 19c; special..15c
White Castile Soap, reg. 5c; special..3½c
White Castile Soap, reg. 10c; special..7c
Ichthyol Toilet Soap, reg. 18c; special..15c
Cosmo Buttermilk Soap, reg. 7c; spec..5c
Physicians' and Surgeons' Soap, reg. 7c; special 5c
Omega Soap, cake, regular 19c; spec..16c
Pompeian Soap, reg. 19c; special....16c
Dr. Charles' Soap, reg. 19c; special..16c
Danderine Toilet Soap, reg. 19c; spec..16c
Resinol Soap, reg. 19c; special at....16c
Lyon's Carbolicura Dog Soap, reg 12c; special 9c
Mme. Ruppert's Toilet Soap, reg. 18c; special 16c
Armour's Guest-room size, Perfection line, various odors, box of doxen cakes, reg. 50c; special 36c
Glenn's Sulphur Soap, reg. 20c; spec..17c
Maxine Elliott's Complexion Soap, assorted odors, cake, reg. 10c; special....5c
Jergen's Violet Glycerine Soap, reg 10c cake, 3 cakes to box, special....25c
Packer's Tar Soap, reg. 14c; special..12c
Woodbury's Facial Soap, reg. 19c; special 16c
Castile Soap, long bars, reg. 10c; special 7½c
Castile Soap, large bars; regular 25c; special 21c
Fairy Soap, reg. 5c, special at....3½c
Fairy Soap, reg. 10c; special....6½c
Cuticura Soap, reg. 18c, special....16c
Johnson's Foot Soap, reg. 19c; spec..15c
Armour's Sylvan Soap, assorted odors, 3 cakes, box, special....25c

COLGATE'S TOILET SOAPS

Cradle Toilet Soap, 20c cakke, 3 cakes to box 50c
Glycerine Toilet Soap, medium 9c cake, 3 cakeks to box 25c
Glycerine Toilet Soap, large 11c cake, 3 cakes to box 30c
Honey Toilet Soap, large 11c cake, 3 cakes to box 30c
Honey Toilet Soap, medium 9c cakke, 3 cakes to box 25c
Oatmeal Toilet Soap, medium 9c cake, 3 cakes to box 25c
Oatmeal Toilet Soap, large 11c cake, 3 cakes to box 30c
Almond Cream Toilet Soap, 8c cake, 3 cakes to box....20c
White Clematis Toilet Soap, 8c cake, 3 cakes to box 20c
Cold Cream Toilet Soap, 9c cake, 3 cakes to box 28c
Geraniol Toilet Soap, 10c cake, 3 cakes to box 25c
Gerosa Toilet Soap, 10c cakke, 3 cakes to box 25c
Dermal Toilet Soap, 10c cake, 3 cakes to box 25c
Bay Rum Toilet Soap, 9c cake, 3 cakes to box 25c
Vioris Toilet Soap, small 5c cakke, dozen cakes 50c
Vioris Toilet Soap, large 10c cake, 3 cakes to box 25c
Cashmere Bouquet Toilet Soap, small 15c cake, 6 cakes to box....80c
Cashmere Bouquet Toilet Soap, large 24c cake, 3 cakes to box....69c
Rico Toilet Soap, 5c cake, dozen cakes 50c
Lettuce Toilet Soap, large cake 20c; 3 cakes to box 55c
Turkish Bath Soap, small cake 5c; dozen cakes 50c
Turkish Bath Soap, large cake 9c; 6 to box 50c
Palm Toilet Soap, 4-oz. cake, 5c cake, doz. cakes 50c
Bath Soap, large size 9c, doz. cakes $1.00
Pumice Stone Soap, sake 9c, 3 to box..25c
Pine Tar Soap, 10c cake, 3 cakes to box 25c
Coleo Toilet Soap, scented, cake 15c, 3 cakes to box....42c
Coleo Toilet Soap, unscented, cake 15c, 3 cakes to box 42c
Dactylis Toilet Soap, small, cake 10c; doz. cakes $1.00
Dactylis Toilet Soap, large cake 20c, 3 cakes to box....55c
Monad Violet Soap, large cake 20c, 3 cakes to box 55c
Monad Violet Soap, small cake 10c, dozen cakes $1.00
Heliotrope Toilet Soap, large cake 20c, 3 cakes to box 55c
La France Rose Toilet Soap—large cake 20c, 3 cakes to box....55c
Castile, white, 4-oz. cake 7c, doz. cakes for 75c
English Process Toilet Soap, Elder Flower, cake 9c, dozen cakes....$1.00
English Process Glycerine, cake 9c; dozen cakes $1.00
English Process Toilet Soap, Honey, 9c cake, dozen cakes....$1.00
English Process Toilet Soap, Turtle Oil, 9c cake, dozen cakes....$1.00
English Process Toilet Soap, Brown Windsor, 9c cake, dozen cakes....$1.00
Silverware Soap, 10c cake, 3 cakes to a box 25c
Sandalwood Soap, large cake 20c, 3 to box 55c
Transparent Glycerine Soap, 10c cake, 3 cakes to box 28c
Imperial Lilac, 10c cake, 3 to box....25c
Northern Rose Toilet Soap, 10c cake, 3 to box 25c
Florizel Toilet Soap, 10c cake, 3 cakes to box 25c

ORDERS BY MAIL PROMPTLY FILLED

DAINTY DRESSES FOR GIRLS

Fine White Dresses, of French lawns, lingerie, embroidered batiste, allover embroidery, marquisette and net; beautifully trimmed with Val., cluny and shadow laces, or in embroidered styles; set-in sleeves with or without lace trimmed peplum, ribbon finish. Specially priced for the Mid-June Sale ....**98c to $22.98**

$3.00 Washable Junior Dresses, of linene, gingham and percale; in plain colors, stripes or figured effects; smartly trimmed with braid, buttons or contrasting color; some with embroidered shoulder trimmings; may be had in light or medium shades;; values to $3; special priced....**$1.49**

Washable Dresses of Percale, Linene and Gingham; high and low neck; some with sailor or round collar; embroidery, braid, combination and button trimmed; full kilted skirts; in solid colors, plaids, checks, stripes or figured effects; light and dark colors; values to $2.50; special priced....**98c**

Girls' Washable Dresses; 6 to 14 year size; smartly trimmed in plain colors, striped, plaids or checks; light and medium shades; values to $1.25; for only **59c**

Girls' Coats; 6 to 14 year sizes; strictly tailored; deep sailor collar of contrasting color; button trimmed; values from $2.98 to $3.98; special priced ....**$1.49 and $1.98**

Hahne & Co., Newark, N. J.

BEST SUMMER SUITS

FROM REGULAR LINES UP TO $25.

TO GO AT $12.50

It isn't time for us to conduct a clearing sale of summer suits, for the summer season has only rightly begun and we should be getting our full fair profits on everything we sell in lightweight clothing.

But the order went out from headquarters—"DO YOUR BEST, ALL HANDS, for the Mid-June Clearance Sale,"—so we determined upon a reduction so drastic, so positive, so easily understood that it would become the most extraordinary mid-season proposition that has been made to the men of Newark.

Mind you, these are all FRESH FINE SUITS, taken from our regular splendid stocks, made in TWO AND THREE BUTTON MODELS that show many evidences of hand tailoring, and that bear the stamp of fashion in every line; suits not made merely to sell, but made to last and to satisfy you and to make you an enthusiastic advocate of Hahne & Co. clothing.

We are impatient to show you these suits, for we know you will buy them and gladly, for the VALUES RUN UP TO $25, and we give you your choice and assure you a fit at the very small price of **$12.50**

A new suit to any one that is not pleased.

Suits for Boys in the Sale Also

Boys' Summer Suits; double and single breasted styles, all in light colors, for boys of 7 to 17 years; prices have been up to $9.98; we count this the best offer of the season at tomorrow's price **$3.95**

Boys' Suits in Norfolk and double breasted styles; made by the best manufacturers of boys' clothing in the country; all this season's goods; latest shades; perfect in fit; all sizes in the lot; suits worth regularly $6 to $12; while they last you may take your pick at....**$4.89**

Boys' Suits of Cheviots and Cassimeres; made double breasted, with full knickerbocker trousers in 8 to 17 year sizes, and 6 to 12 years in Norfolk styles; neat patterns; latest models, values up to $3; special at....**$1.90**

Boys' Wash Suits—A sample line; all prices and grades; cut in sailor and Russian style; made of Hydegrade Galatea in neat patterns, Chambrays, etc.; sizes 2½ to 10 years; spec..**69c**

Boys' K. & E. Blouses; made from the ends of cloths employed in $1 and $1.50 blouses; all perfect; all sizes; spec..**42c**

Boys' Trousers—For stout boys; cut straight; regular value $1; special at....**35c**

Big Doings in Wash Goods

SALE ON TABLE 18.

Big Lots Seco Silks—The Seco Mills, hearing of our big Mid-June event, sent us all their remainders of **Plain Secos, Satin Dot Secos, Floral Secos.** In every shade and color, and we are going to pass them on to you at the little price of..**16c**

SALE ON TABLE 2.

10,000 Yards Rough Raw Silk Pongee—A sensation we withheld from the Mid-June Sale until Saturday—a grand climax as it were to the big doings of the week; Rustic Weave Pongee, woven on raw silk and cotton, light and airy, and at the price of mere gingham—only....**12½c**

25c Belfast Floral Dimities—Space corded; prettiest of floral work; reduced to only....**12½c**

25c White Irish Poplin Seconds—Perfect except for a thick thread now and then, hardly noticeable; for only....**16c**

INCOMPARABLE STOCK OF DRESS LINEN RAMIES.

Regular prices prevail despite the scarcity of Ramies, Crashes and the Undressed French Linens. We've so planned that there is no scarcity of these goods in Hahne & Co.'s because we knew you would want them.

$2 and $3 Low Shoes $1.20

This lot of shoes appeals to almost every one, for who cannot find use for one or more pairs of shoes when the price is so insignificant!

Pumps and **Colonials,** including Strap Pumps and Lace Oxfords of tan Russia and gunmetal, patent leather and vici kid, in a variety of the newest and most popular models, in sizes to fit all feet—$2, $2.50 and $3 shoes, going lively at only..**$1.20**

OTHER GOOD SHOE VALUES

Children's White Canvas Ankle Strap Pumps.

Sizes 5 to 8; value 75c, at only....**59c**
Sizes 8½ to 11; value $1, at....**69c**
Sizes 11½ to 2; value $1.25, at....**89c**

Gunmetal Ankle Strap Pumps—Sizes 6 to 2; $1.25 value for only **$1.00**

Little Gents' Patent Leather and Gunmetal Button and Blucher Shoes; sizes 10 to 13½; reg. $2, for only....**$1.20**

Boys' Patent Leather Shoes—Lace and Blucher styles; of gunmetal and vici kid; sizes 2½ to 5½; reg. $2, for only..**$1.10**

MISTAKE IN ORDER.

Police Commissioner Rhinelander Waldo, of New York, was praising the efficiency of the New York police force.

"The force wasn't always so efficient," he said. "In Byrnes' day police protection ended at Forty-second street; you could do as you pleased after that. But the crook who should now try to do as he pleased anywhere at all in New York would be as badly left in his expectations of immunity as my friend Smith was left the other day in his dozen bass.

"Smith the other day went fishing. He caught nothing, so on the way back home he telephoned to his provision dealer to send a dozen bass round to his house.

"He got home late himself. His wife said to him, on his arrival:

"'Well, what luck.'

"'Why, splendid luck, of course,' he replied. 'Didn't the boy bring that dozen bass I gave him.'

"Mrs. Smith stared. Then she smiled.

"'Well, yes, I suppose he did,' she said. 'There they are.'

"And she showed poor Smith a dozen bottles of Bass ale."—Washington Star.

ZEKE KNEW RUFE.

Rufe was telling Zeke about a terrible escapade he had had the night before, after he had crossed the dam at the river and was making for his cabin about a half mile through the dark woods.

"And jest as I stepped inter de brush I hears a funny noise like a shoat snortin'. I looks up an' a blue light jumps out er de ground' and shapes itself into a ghost about six foot tall. Red fire was a-flickerin' out er its nose. It stood still kinder, then lifted a long, bony finger an' says: 'I want you, Rufe Jackson.'

"I walks up to it and shakes my own finger right in its face. 'You mind yore business and I'll mind mine,' I says, and turns on my heel and goes right on.

"Now, what'd you er done, Zeke, in a case like dat?"

"I'd er done jest what you done, you durned lying nigger."—St. Louis Republic.

—Read the Plainfield Daily Press.

THE IRON DUKE.

Sir William Allan covered a large canvas with a picture of the Battle of Waterloo, which the Duke of Wellington bought. His grace asked the painter to call at the Horse Guards on a certain day to receive payment. Punctually Sir William came and the duke began to count out notes for the sum agreed upon. Knowing how valuable was his time Allan said that he would be quite content to take the duke's check.

His grace went on counting and the artist, thinking he had not been heard, remarked:

"It would save your grace time and trouble if you would give me a check on your bankers."

Either angry at being interrupted in his counting or else jocularly, with a touch of the truth that is sometimes spoken in jest, the duke answered:

"Do you think I would also Coutts' (his bankers) to know what a fool I have been.'"—Tit-Bits.

—No athlete wants to break the record at the jump from the frying pan into the fire.

This Boiler saves coal

The square fire pot cuts down coal bills one-quarter, because its effective radiating area is 25 per cent. more than in boilers of like dimensions.

The square corners prevent ashes from clogging and choking, thus relieving you of much disagreeable labor. A cutting bar smashes all clinkers. The

Square Pot Boiler

is easily controlled—moderate or intense heat, as you like, in a few minutes.

Note in this sectional view how all interior surfaces tend *upward* toward the front connection.

This means quick water circulation and lively steaming. Many other strong points. Ask your dealer.

BOYNTON FURNACE CO.
37th St.
near Broadway,
New York

PROPOSALS FOR COAL

Pursuant to a resolution adopted by the Board of Education of the City of Plainfield, N. J., at a meeting held May 28, 1912, notice is hereby given that the Board of Education will meet on Tuesday, June 18, 1912, at 7:45 p. m., at the Board room in the High School building, corner Ninth street and Arlington avenue, in the City of Plainfield, at which time and place said Board of Education will receive sealed proposals for for furnishing nine hundred tons (more or less) of the best anthracite coal for steaming and hot-air purposes; in the different sizes. The quantity required of each size can be obtained at the office of the Secretary of the Board, High School building, Ninth street and Arlington avenue.

Parties bidding will be required to specify in their bids the name of the coal and shippers of same.

All coal to be thoroughly screened over a seive fine enough to take out all dust and small particles of coal, and to be prepared acceptable to the Committee on Fuel, or their agent or representative.

All coal to be placed in the coal bins within the public school buildings without any extra expense to the Board for handling or trimming the coal in the bins, and to be delivered at such time as the Board may direct.

Bids to specify whether long or short tons.

Payment for all coal contracted for to be made after July 1, 1912.

All proposals to be endorsed "Proposals for Coal," and addressed to the Secretary of the Board.

Upon receipt of the bids or proposals the Board will immidately proceed to unseal the same and publicly announce the contents in the presence of the parties bidding, or their agents, provided such parties or their agents choose to be then and there present; and also to make proper record of the prices and terms upon the minutes of the Board.

No bids will be received until the day and hour above named, and none thereafter.

The Board reserves the right to reject any or all bids.

For the Board of Education.
F. B. CLARK,
Clerk of the Board.
6 1-5-8-11-14-18

Newark's Diamond Centre

Exclusive Designs in SILVERWARE

For the June Bridal Gift Sterling Silverware stands close to the top of the list of things most pleasing.

The first place to look for exclusive designs and high qualities is at the Hartdegen Store.

There is not an equal collection in town, and no store quotes equally tempting prices, quality considered.

WEDDING RINGS—Solid Gold, 14k, 18k and 22k Seamless Rings in every weight, width and size, modestly priced.

"At the Clock Corner."

HARTDEGEN

Broad St., at West Park, Newark.

THE ALL-YEAR TOY STORE

Hammocks 50c and up.
Strong and Durable.
Croquet Sets 98c and up.
All outdoor games.

The best delivery service of newspapers in the city.

William H. Olmsted
"THE HUSTLER"
331 Watchung Ave.
Stationer Newsdealer

Patrons of the
WOMAN'S EXCHANGE
are earnestly requested to SETTLE THEIR ACCOUNTS before leaving town for the summer in order that consignors may be promptly paid.

—Interested in outdoor life? Read the gossip on the Press sporting page.

MARGARET V. KELLY.

She Is Assistant Director of the United States Mint at $3,000 a Year.

Miss Margaret V. Kelly occupies the enviable position of being one of the highest salaried female officials in the employ of the United States government. She is assistant director of the mint at an annual salary of $3,000.

The appointment of Miss Kelly was due to merit. When after leaving her native hills of New Hampshire and obtaining the best education that the private schools of Boston could give her she determined to make her own way in the world and turned to the civil service she had no influence of any kind to aid her. Passing the examination for stenographer sixteen years ago, she was at once appointed to a place in the office of the appointment clerk of the treasury department at Washington. After a year's service she was transferred to work as a stenographer in the bureau of the mint in the same department. Since that time she has remained in that bureau, advancing steadily until she has now reached the highest point in it.

George E. Roberts, director of the mint, is obliged to be absent from the

Photo by American Press Association.

MISS MARGARET V. KELLY.

treasury much of his time, and R. E. Preston, the mint exaxminer, is also away much. In such cases Miss Kelly is acting director of the mint, with full powers.

A cursory glance at the details of the bureau will make one more appreciative of the burden that is on this woman's shoulders. There are three coinage mints, with their complicated mechanism, and nine minor mints, where bullion is bought, but no money coined. There are employed in the mint service more than 1,400 persons, many of them experts detailed in a high class of scientific work whose individual salaries are $5,000 a year or more.

ANDREW ABELS.

One of the Pennsylvania Railroad's Eight Nonagenarian Employees.

With 2,640 active employees who have been in service forty years or longer and with 1,572 men who served forty years or more and are now receiving pensions, the Pennsylvania railroad has a payroll which is unique. The records show that there are 489 men who have been in the road's serv-

ANDREW ABELS.

ice more than fifty years, and one employee has been receiving pay for sixty-six years.

There are eight employees who are over ninety years of age. The oldest is Andrew Abels, ninety-five, who lives in Philadelphia, where he was employed prior to his retirement.

The other nonagenarians are: Michael Eckerline, James Kaylor and Elias Griffith, all of Altoona, Pa.; James L. Shields of Blairsville, Pa.; David L. Graeff of Columbia, Pa.; Thomas C. Payne of Belvidere, N. J., and Charles A. Jefferies of Lancaster, Pa.

—Some people have no higher ambition than to be numbered among those present.

The Scrap Book

Storing a Loan.

A Memphis character well known about town as brilliant, but boozy, was persistent in his applications for loans and extremely careless about repaying them. Several years ago this man had induced a local bank to loan him $40 and had given his note therefor. At the end of each three months he invariably appeared and asked that the note be renewed, and as there was nothing else to do the bank always renewed it. One day he went into the bank and said to the cashier:

"I'd like to renew that paper of mine you have here."

"Certainly," replied the cashier. "I'll fix it up for you."

The cashier made the proper preparations for the renewal, and as he was fixing up the paper he said:

"Say, the directors were talking about this paper of yours the other day. They decided they wouldn't charge you interest on it any longer."

"That's very considerate of them," was the reply. "I am glad to hear it. I am under obligations to them."

"No," continued the cashier. "We're not going to charge you interest; we're going to charge you storage!"—Saturday Evening Post.

The Book of Years.

In sleep I turned the volume of my years.
The leaves were many, rough and soiled and marred,
And here and there a line was blurred and scarred
Where to erase it I had tried with tears.
No page was perfect, but through all there ran
Fair lines and many spaces white and clear.
Ah, small they were, the blotted lines too near,
But each showed where a higher thought began!

Unknowingly I traced these pages interlined.
I thought them but loose leaves soon torn and lost.
I knew not then the tears which they should cost
When in the western sky my sun declined.
Could I but write them now how fair they all should look
When the great angel comes to close and seal my book!

—Ninette M. Lowater.

Wit That Won.

When the late Stilson Hutchins owned two newspapers in St. Louis he kept standing along the top of the editorial page of each, "While the Dispatch and Times are under the same proprietorship, they are under distinct and separate management." One day he learned that Stanley Huntley, author of the "Spoopendyke Papers," his correspondent at Jefferson City, had been celebrating unwisely. He telegraphed, dismissing him, and signed the message "S. H."

Huntley replied: "I was gay last night and am sick today. My condition of today and my condition of last night, while under the same proprietorship, are under distinct and separate management."

Hutchins wired back, retaining Huntley and raising his salary.

He Got the Room.

In "Coal Oil Johnny's" flush times he went to a hotel and registered, but the clerk would not give him a room because he had no baggage. Johnny was not going to be stopped by anything like that. Although it was well along in the evening, he went to the house of a trunkmaker and woke him up. He made him a dazzling offer, and the dealer came downtown and opened up. Two expressmen were dug up similarly. The oil prince Fortunatus then went back to the hotel and said, "I want that room; also I have twenty trunks, and I want them all delivered in my room immediately."

A Little Previous.

During the latter part of the war between the states Basil Gildersleeve lay one day apparently at the point of death, surrounded by several members of his family. "Brother," he murmured faintly, "I have, at most, only a few days to live, and when I am laid to rest I want you to have my new pair of boots in the closet yonder. I paid $250, Confederate, for them, and you are sorely in need of a pair." Instead of the expected burst of gratitude, there was no answer. Racked with emotion at the thought of his great loss, the brother was evidently too much overcome for speech. "Brother," persisted the future "immortal" weakly, "you mustn't have any foolish sentiment about those boots. I will never be well enough to wear them again, and it would be pure extravagance to bury me in them." Still, the brother, his face flushed, his heart too full for utterance, made no reply. "Won't you promise me to wear the boots after I am gone?" Gildersleeve pleaded. "Basil," stammered the other, crimsoning with confusion, "I've—got 'em on now."

Mark Twain's Mission.

Mark Twain did not cherish a fondness for the average office boy. He had an idea that the genus was insufferable, and invariably when the humorist sallied forth into some business office there was immediate armed hostility between him and the boy.

One day Mark went to see a friend at his office, and the office boy on guard, in icy tones, said:

"Whom do you wish to see?"

Mark mentioned his friend's name.

"What do you want to see him about?" came next from the boy.

Mark Twain immediately froze up, and then with a genial smile he said: "Tell him, please, I want to ask his hand in holy matrimony."

—Patience is a virtue, but that doesn't alter the fact that very often it is a necessity.

MULLEN'S MISTAKE.

Thought He Recognized the Portrait, but Changed His Opinion.

Festus J. Wade, a St. Louis banker, had a friend, a police captain, who died. The friends of the dead policeman wanted to give the widow an appropriate memorial and subscribed enough money to have a large oil portrait painted by a local artist. The dead policeman's name was O'Brien. When the portrait was finished it was taken to the house of the widow and placed on exhibition. All who subscribed to the fund were invited to come and see it, and they assembled one night. The portrait was unveiled by the artist. Half of those present said it was a good likeness and half said it was very poor. The dispute was warm. Finally the artist, seeing his fee slipping away from him, as there seemed no basis of settlement as to the merits of the picture, suggested

PUT OUT HIS HAND TO TOUCH THE PICTURE.

that a fire captain named Mullen, who lived near by and who was an intimate friend of O'Brien, should be called in and the merit or demerit of the picture left to him.

Mullen came and was shown the picture.

"Who is it?" asked the artist.

"It's O'Brien," said Mullen. "By my faith, it's O'Brien! It's my old friend O'Brien."

Mullen walked up and put out his hand to touch the picture.

"Don't do that!" exclaimed the artist. "It's not dry."

"Not dry!" shouted Mullen. "Not dry, is it? Then, if it isn't dry it isn't O'Brien."—Pittsburgh Press.

A Puzzle to Bill Nye.

James Whitcomb Riley, the Hoosier poet, used to tour the country with Bill Nye in lecture courses. One night, while the two were behind the scenes in the theater of some eastern town, Riley got tired of waiting while Nye tried to make himself beautiful and, tiptoeing to the drop curtain, peered out into the auditorium. He came back to Nye's dressing room in consternation.

"Great Scott!" he whispered. "This is awful! There ain't a pesky handful of people out there, Bill!"

"I don't know why there isn't, Jim," replied Nye dreamily, continuing to "wrassle" with his tie. "We've never been here before."—Brooklyn Eagle.

The Man With the Umbrella.

One of the famous sculptors of Paris, a man renowned for his resourcefulness and his humor, was caught in a downpour of rain and took refuge in a doorway. There was no taxi to be obtained, the fiacres that passed were full, and there was no prospect of the rain abating. At the moment a gentleman passed, well dressed and carrying a large umbrella. The sculptor saw his opportunity, shook hands with the stranger and installed himself under the umbrella. It was a coincidence that they should have met. He had been looking out for his acquaintance for the past fortnight. He talked incessantly about a hypothetical family and other matters until they reached the studio. Then the sculptor discovered his mistake and apologized. The apology was accepted coldly, so the man with the umbrella was invited to inspect the studio. He declined and bade "au revoir." The sculptor entertained his family with the ruse. One member remarked that his tie was disordered. He put up his hand. His pin was missing. So were his watch and his purse.

Fishing de Luxe.

Captain George Walker, an amateur yachtsman of Savannah, says he used to have a darky hand on his Georgia plantation who loved ease and fishing. When he wasn't fishing he was loafing.

One night there was a rain almost heavy enough to be called a cloudburst, and the next morning all the low places on the plantation were flooded two feet deep. Passing the negro's cabin, Captain Walker found him seated in an easy chair at the kitchen door, fishing in a small puddle of muddy water that had been formed there.

"Henry, you old fool," said Captain Walker, "what are you doing there?"

"Boss," said Henry, "I's jest fishin' a little."

"Well, don't you know there are no fish there?" demanded Captain Walker.

"Yes, suh," said Henry; "I knows dat. But dis here place is so handy!"—Saturday Evening Post.

—Blobbs—"Borrowell says he owes you a grudge." Slobbs—"Oh, that's all right; Borrowell never pays anything he owes."

77 AND 79 Market Street NEWARK

E. A. KIRCH & CO.

WHAT WE SAY IS SO

77 AND 79 Market Street NEWARK

DECIDE NOW

Now is the time to decide. WILL IT BE GOOD FURNITURE AND RUGS? WILL IT BE TRUE VALUES, AND ALWAYS A SQUARE DEAL? "Or just Furniture?" Take no chances; but come here, you will be in good hands. WE SELL IT A LITTLE LOWER IN PRICE. WE HAVE ALWAYS DONE IT. IT'S OUR WAY

Reed Pullman Sleeper Carriages

Heavy roll, very stylish reclining backs, deep foot well; corduroy upholstering; steel tubing; regular $18.00,

12.98

Genuine Leather Suit (Three Pieces)

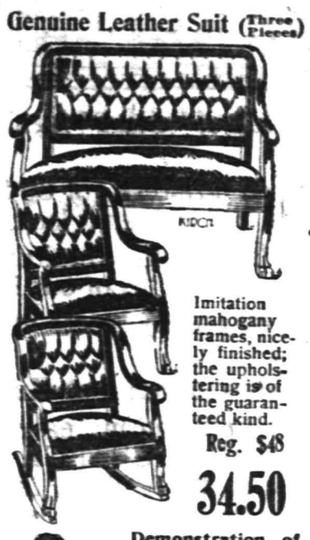

Imitation mahogany frames, nicely finished; the upholstering is of the guaranteed kind.

Reg. $48

34.50

Lawn Settee

Made to fold, compactly put together with screws, painted green, red or natural, regular $1.25, special—

75c

Genuine Leather Suit

3 PIECES

Nicely tufted backs, massively built frames, with claw feet, upholstering is of the best. Regular $60,

45.00

Demonstration of The ENGLANDER COUCH BED

Patented

Couch Bed upon making it a full size bed!

A child can operate it!
Couch by Day—Bed by Night!
Prices range from
10.98 to 20.00

3-Piece Suit

Like cut; massive mahogany frame, hand carved claw feet, elegantly finished and upholstered in best Spanish leather; sold regular for $100.00, special

59.50

RUGS

8.3x10.6 Axminster—Regular price $21,
14.25

9x12 Axminster—Regular price $25,
16.98

8.2x10.6 Body Brussels—Regular price $25,
18.98

9x12 Body Brussels—Regular price $29.50,
21.50

9x12 Royal Wilton—Regular price $39.96,
28.49

9x12 French Wilton—Reg. price $55.00,
41.98

REFRIGERATORS

Eight-Wall Case; an ice-saver. Built-in Porcelain Lined Water Cooler Insures Pure, Cool Drinking water. Has Sanitary Snow-White Food Chambers

White Enamel Reg. $9.98	White Enamel Reg. $10.98	White Ename Reg. $12.98	White Enamel Reg. $16.98	White Enamel Reg. $20.00
7.98	9.98	10.98	13.98	16.98

CARPETS

All Wool Ingrain—Regular price 75c.,
55c

Tapestry Brussels—Regular price $1.00,
79c

Velvet—pure wool—Regular price $1.35,
98c

Axminster—Regular price $1.35,
98c

Savonnerie—Regular price $1.50,
1.25

Reed Rocker

Like Cut

Empire or shellac finish; regular $2.98, special

1.98

Genuine Leather Seat Chairs

Full box frame, corner block construction, hand carved backs; set of six chairs, including one arm chair. Reg. $43.75. Special..... 31.50

BED, SPRING AND MATTRESS

2-in. posts, 7 filling rods, pure cotton mattress; A. C. A. ticking, woven wire sanitary springs with raised side to protect mattress, complete for combination. Reg. $27.50, at 17.50

Your Purchases May Be Charged

Dining Tables

At Big Reductions

Massive claw feet, quartered oak, 10-in. pedestal, 54-in. top; one like cut, regular $18.00.. 12.50

DINING CHAIR

LIKE CUT

Box frame, slip seat of genuine leather, nicely polished quartered oak; regular price $3; at

2.25

COUCH

Like Cut

32 in. wide; 80 in. long; carved frame; elegant finish; guaranteed construction; genuine chase leather; regular price $18.

13.60

China Closet

Like cut. Genuine quartered oak, beautifully polished. Regular price $30; special at

22.50

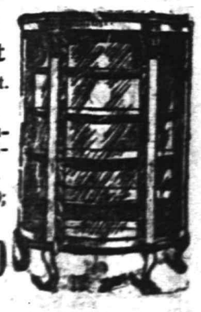

Dr. Mandeville

SPECIALIST

I have MOVED into my new office ROOM 703, in the Wiss Building, 671 Broad street, Newark, N. J., directly next door to my old offices.

Take elevator to room 703.

Over twenty-five years experience in Newark as a Specialist in all Nervous and Chronic Diseases. ADVICE FREE.

Bring this Ad and get a TRIAL TREATMENT absolutely FREE.

Office open 2 to 4 p. m.—5 to 8 p. m.
Also Tuesday and Friday Mornings 9 to 11.
Office closed SUNDAY ONLY.

KIVANTINOS & JELLING
Successors to Alex. Lusardi.
Foreign and Domestic Fruits, Choice Confectionery, Nuts, Cigars, etc.
211 W. FRONT ST. Tel. 868-W

—Many a man pats himself on the back because of the great things he is going to do some day.

J. C. POPE & CO.

INSURANCE AGENTS

110 E. Front St. Plainfield, N. J.

CHAS. KEIDERLING
FURNITURE PACKER.
Furniture, Trunks, Pictures, China, Glass and Bric-a-Brac Packed and Crated for Storage and Shipping.
Storage Rooms to Let.
Tel. 559-J. 258 E. Front St.

Hodge's Pharmacy

Y. M. C. A. BUILDING.
BELLE MEAD SWEETS.
Telephone 62.

FRANK NEIDIG'S

LINCOLN MEAT MARET
OYSTERS R in Season.
Fine Meats of all Kinds.
94 Somerset Street
Telephone 781.

—Perhaps the man who is looking for trouble is better prepared to dodge it when it comes.

R. Morris Adkins

MASSEUR and HYDROPATH

Treatment Parlors
112 MADISON AVE.
'Phone 1172-L
Home Treatment by Appointment.
New York Office 61 East 86th St.
'Phone 6058-Lenox.

VAIL

JEWELER and OPTICIAN . . .

236 Park Avenue
OPPOSITE NORTH AVENUE.

—Edna—Did Mabel get that six-shooter she spoke of providing herself with as a protection against burglars

JOHN MULLINS AND SONS
234 MARKET ST. NEWARK

The papers are full of "cheap" furniture sales for the unwary.

There is more bad furniture got up to look good than furniture that is even better than it looks.

We sell only the latter kind—furniture that qualifies for our guarantee and that is worthy of our 53-year reputation.

Never mind what the ads. say; come in and let the furniture speak for itself.

Another important difference at Mullins's—

EASY TERMS here mean easy terms for the CUSTOMER. WE DON'T CHARGE ALL SORTS OF FEES that inflate the cost way above the advertised price.

Pianos and Piano-Players

(Superior Makes)

Magnificent frames in any wood desired, and instruments of remarkable tonal quality.

$1.00 PER WEEK AND NOTHING EXTRA

Brings the Instrument Into Your Home at Once.

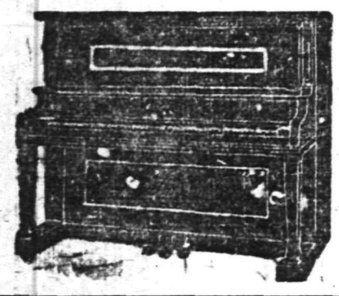

WE ARE STILL SELLING

12x9 Ft. Seamless Wilton Rugs for $16.50

While others offer them for $25.

The rich deep pile and the rare colorings prove the quality. No matter how fine the furniture in the room it cannot be too fine for these rugs.

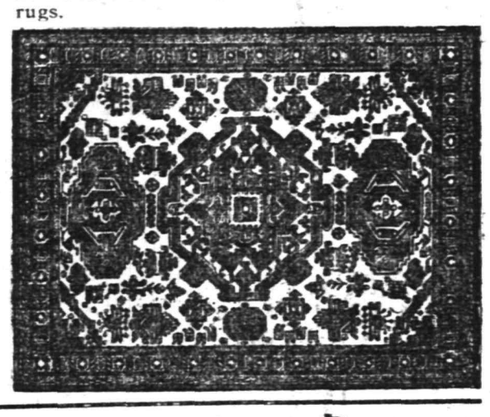

Twelve More of These $45 Seven-piece Dining-Room Suites Complete for . . $35

Consisting of Quartered Golden Oak Extension Pedestal Dining Table, and five chairs, together with one arm-chair to match, upholstered in genuine leather. You will have a lifetime's wear out of this furniture, and it will be a daily reminder of the values you get at Mullins's.

The ART DOME illustrated, either for gas or electric.. $10 All kinds of beautiful domes in stock.

The BRASS FERN DISH illustrated, complete with FERN and REFLECTOR... $1.49

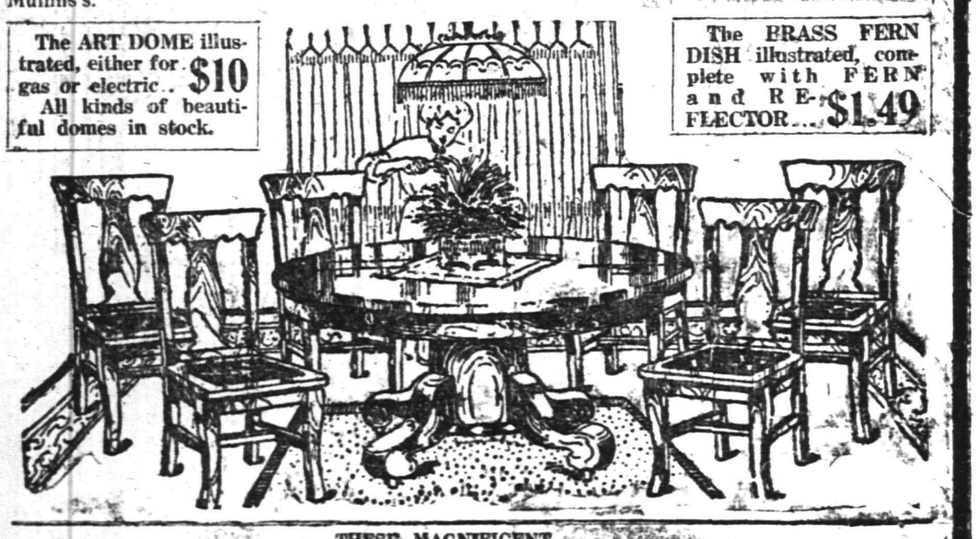

THESE MAGNIFICENT White Enamel Dressers and Chiffoniers to match for

$16.00 EACH

Instead of $22.00

The greatest value ever offered in Newark.

Swell front; wood knobs; bevel plate glass.

Perfectly finished and beautifully appropriate for the summer home.

Don't confuse this furniture with the cheap pieces gotten up specially to sell at a low price.

The Mullins guarantee protects you.

A Limited Number of

Porch Rockers

Slightly Shop Soiled, but practically new.

$7.00 Rockers for $4.00
$6.00 Rockers for $3.00
$3.00 Rockers for $1.50

600 YARDS OF

Oilcloth

Slight imperfections which you would hardly detect if we did not point them out cause us to reduce these floor coverings to

Less Than Half Price

A host of beautiful and practical patterns to suit every taste. Full lengths, for any sized room. Reg. 50c yd.; special. 20¢

TRY A PRESS WANT AD.

TAFT AND T. R. IN TERRIFIC BATTLE

With Vote Close, Ugly Bribery Stories Appear.

ROOSEVELT LIKELY TO GO

Although He Hasn't Said So, Intimates Declare He Will Leave For Convention City—More Talk of Dark Horse. Hadley Wins Missouri Vote.

Chicago, June 14.—The situation here, almost on the eve of the Republican national convention, is tense. It is feared that a national scandal is brewing. Stories of bribes are in the air. Almost anything can be looked for. The fight for the delegates is growing more bitter hourly.

Mutterings of this scandal, charges and countercharges as to the use of money and other practical inducements, especially with southern delegates, are heard in both headquarters and in the corridors of the hotels and clubs. The Roosevelt men are well aware that by the time the national committee ends its investigation of the contests on Saturday night that President Taft will have a paper majority of thirty-four. That majority of thirty-four must be wiped out by the Roosevelt forces if they are to win.

In addition the Roosevelt chieftains must get many more votes than these thirty-four if they are to be victorious for the reason that Senator La Follette, with the twenty-six votes of Wisconsin and the ten votes of North Dakota and Senator Cummins with the ten votes of Iowa at their back must be conciliated.

Cummins Is Candidate.

Senator Cummins is an out and out candidate for the presidential nomination. He believes this convention is to be so deadlocked that he will eventually run off with the prize. Senator La Follette and his thirty-six votes will never go over to Roosevelt, according to the best information. The Taft men already are working day and night to prevent desertions from their ranks. The Roosevelt campaigners are working just as industriously to dissipate that paper majority of thirty-four.

The Taft chieftains believe that even if President Taft's paper majority of thirty-four is wiped out by the Roosevelt inroads and Taft's nomination is prevented on the first ballot La Follette's thirty-six will go over to Taft on the second ballot and thus bring about the president's renomination. The Roosevelt forces, replying to this, declare that if the president is not nominated on the first ballot no power on earth could prevent enough desertions from him to the Roosevelt camp sufficient to bring about Roosevelt's nomination on the second ballot.

On every street corner, in every spot where the politicians congregate, you hear tales of the use of money and of bribes in the shape of federal preferment.

Dreadful Scandal Feared.

The closeness of the contests between Taft and Roosevelt has necessarily emphasized this talk of bribery and corruption. It is this talk that has induced the best informed authorities here to express apprehension lest a dreadful scandal shall become the paramount feature for the next few days of this situation.

Free prophecies are made here that Colonel Roosevelt is coming to Chicago. The men who are closest to him and know his present intentions are those who say he surely will be at the convention.

"You won't be far wrong if you say he is coming," said a friend of the colonel's. "It cannot be announced as an assured fact, but there is mighty little doubt about it."

A big Roosevelt mass meeting in the Auditorium theater is on the books for Monday night, and the colonel is expected to be the principal attraction. The men who have the meeting in charge are Medill McCormick, Alex H. Bevell, a manager of the Roosevelt western department, and Congressman William Kent of California.

The meeting was originally scheduled for tonight, and its postponement lent substance to the report that the colonel will be on hand as principal speaker.

Will Be Spectacular.

This meeting, coming on the eve of the opening of the convention, it is said will be about the most spectacular incident in the preconvention campaign. Those who hold that the colonel cannot be nominated, and these are Taft followers, say that this meeting will serve as the first session of a bolters' convention. The Roosevelt crowd, however, declare that the colonel is good as nominated already and that the meeting will start the stampede for Roosevelt. There seems to be no doubt that if the colonel talks in the Auditorium theater that his speech will be in he nature of a personal appeal to the delegates as against the attitude of the national committee.

Roosevelt Delegates Seated.

Chicago, June 14.—When the Republican national committee adjourned until today the number of contested delegates which had been awarded to President Taft was 158 and to Theodore Roosevelt 14. The committee gave Mr. Taft eleven congress district delegates in Mississippi and six district delegates in Missouri, or a total of seventeen for the day, while the committee awarded one congress district delegate to Colonel Roosevelt in Mississippi, the four delegates at large and four congress district delegates in Missouri and four congress districts in North Carolina.

Governor H. S. Hadley of Missouri won the Missouri cases for Roosevelt by the straightforward, simple manner in which he presented the case of the delegates at large from Missouri. He went over the ground by which the delegates were chosen and followed this up with the affidavit of seven of the nine prominent Republicans who were said to have been a party to an agreement whereby the delegates at large were to go to Roosevelt. The committee on Mr. Hadley's showing were quick to determine that there was nothing else to do but recognize the Roosevelt-Hadley delegates at large. They were seated on the motion of Senator Penrose of Pennsylvania.

GOVERNOR H. S. HADLEY.

Missouri's Governor Wins First Real Fight For Roosevelt Delegates.

© 1912, by American Press Association.

By the earnest, straightforward and simple manner in which he presented the case of the delegates at large of Missouri Governor Hadley won the Republican national committee at Chicago, which has been charged with running the "steam roller" over all the Roosevelt delegates. They were seated on the motion of Senator Penrose of Pennsylvania.

HUGHES WON'T HAVE IT.

Declines to Permit Himself to Be Made a Compromise Candidate.

New York, June 14.—Justic Hughes of the United States supreme court passed through this city on his way to the Adirondacks. He has taken Camp Abenaki at Lake Placid, and he will spend the summer there.

To friends who spoke of reports from Chicago of the possibility of his nomination by the Republican national convention as a compromise candidate for the presidency he said that he was entirely out of politics and would not permit the use of his name under any circumstances and that this must be regarded as final.

GERMAN SQUADRON HOMEWARD BOUND.

Rear Admiral of Fleet Thankful For Reception.

New York, June 14.—The German cruiser squadron, emissaries of Kaiser Wilhelm's good will, weighed anchor, their mission accomplished, and stood out to sea. A homeward bound pennant of yards and yards of white flickered goodby to New York from the mainmast head of the great battle cruiser Moltke, the flagship of Rear Admiral von Rebeur-Paschwitz.

Just as Rear Admiral von Rebeur-Paschwitz was stepping into his launch to go to his flagship a few minutes before sailing time he paused to make a statement to the newspaper men gathered there. He said:

"I cannot express my appreciation of the fine treatment that has been given us. I hope the fraternal relations engendered will cement the friendship of our two countries.

"As a last word I want to thank the public, the press and the city for the fine reception every one has given us."

Weather Forecast.

Increasing cloudiness today, probably followed by showers by tonight and tomorrow; moderate north to east winds.

WEATHER EVERYWHERE.

Observations of the United States weather bureau taken at 8 p. m. yesterday follow:

	Temp.	Weather.
Albany	56	Cloudy
Atlantic City	68	Clear
Boston	54	Clear
Buffalo	58	Clear
New York	66	Clear
New Orleans	80	Clear
Chicago	60	Cloudy
St. Louis	72	Cloudy
Washington	70	Clear

—"I'm sorry to find the baroness out. Don't forget to tell her I called, will you?" "No, sir; I'll tell her at once."—Fliegende Blaetter.

—Mrs. Gab—"Why do youd advise me to take violin lessons?" Mr. Gab—"So you'll be able to give your chin a rest."—Judge.

STORE CLOSES SATURDAY AT 10 P. M. OTHER DAYS 5:30

Telephone 5500—Market—Five Five Hundred.

L. S. Plaut & Co.

BEE HIVE New Jersey's Shopping Centre NEWARK

THAT SALE OF TOILET GOODS
Ends Saturday at 10 P. M.

Mail and 'Phone Orders Filled; Deliveries Made Within Radius of Our Wagon Service.

25c Size Mum, perspiration deodorizer, special 15c
25c Violet Talcum Powder, the best, prepared expressly for us, 1-lb box, special 15c
15c Tooth Powder, none better, prepared expressly for us ... 10c
9c Babeskin Toilet Soap, special 5c
10c Munyon's Witch Hazel Soap, special 6c
25c Size Lusterite Nail Enamel, cake form, special 14c
10c L. S. P. Glycerin Bar Soap, high grade, sweetly scented ... 7c
10c Pumice Stone, cake form, special 7c
10c Manicure Sets, pocket or purse size, special 6c
25c Manicure Sets, complete outfit, special 15c
4c Emery Boards, packages of 12, special 2c
50c Nail Buffers, detachable chamois, special 25c
25c Absorbent Cotton, 1-lb size rolls, sterilized, special 19c
10c Allen's Corn and Bunion Plasters, special 7c
50c Size Bromo Seltzer, special 29c
25c Size Laxative Bromo Quinine, special 13c
50c Size Oakland's Dioxogen, special 29c
10c Rhinitis Tablets, special 7c
23c Whisk Brooms, good grade, special 15c
50c Hair Rolls, 24 inches long, all colors, special 39c
$1.00 Silk Bath Sponges, best grade, special 43c
$1.75 Bath Sponges, best quality, unbleached, special $1.00
50c Chamois Skins, best quality, special 38c
8c Toilet Paper, white tissue, large roll, special 5c
19c Dressing Combs, all coarse and half coarse and fine teeth, special 14c
$1.50 Water Bottles, 2-quart size, white and red rubber, special 79c
75c Fountain Syringes, 2-quart size, red rubber, special 50c
39c Rubber Gloves, for general use, all sizes, special 29c
19c Silver Polish, none better, prepared expressly for us, special 15c
10c Toilet Paper, white tissue, large roll, special 7c
19c Hair Nets, real hair, all shades, special 15c
50c Hand Mirrors, with ring and long handle, imitation mahogany, special 25c
$2.00 Kosmos Bottles, same as Thermos, for keeping liquids hot or cold, 1-pint size, nickel plated, special 95c
8c Camphor Ice, tube or cake form, special 5c

711 TO 721 BROAD ST. NEWARK.

All Plainfield-Elizabeth Trolley Cars pass our door. Wagon delivery to Plainfield and vicinity daily. No Branch Stores.

JUNE WEDDINGS

Gifts in Many Lines:

Fancy Pottery
Pickard China
Metal Desk Sets

JOSEPH W. GAVETT
WEST FRONT STREET

LAGGREN & GREENE
MANFACTURER'S OF AWNINGS
Carpet Cleaning and Laying
Window Shades and Canopies for Weddings
TELEPHONE 1948
102 North Ave., Plainfield, N. J.

YOUR SUCCESS MAY SLIP UPON A BANANA PEEL

$5,000 Insurance for $5.00 a year.. Another good thing—$25.00 a week Indemnity for any accident, payable as long as you are disabled, even for life!

COST OF THIS POLICY, $20.00.
DO IT NOW! Don't wait until you get hurt.
LIABILITY INSURANCE A SPECIALTY.
$4.00 a Year Gives $10,000 Insurance.
Come in and Talk It Over.

J. E. CURTIS, AGENT
183 NORTH AVE. TEL. 192

KEEP COOL

Slip into a nice Suit of B. V. D. two-piece suit or B. V. D. union suit.

White lisle, gauze weight, not forgetting the interwoven Silk Socks.

ARROW SHIRTS.

BLAIR'S SHOP f-w 119 PARK AVE.

SCHEELEIN'S VARIETY MARKET
140 NORTH AVE. TEL. 1974

REP. GEORGE PRINCE.

Leads Unsuccessful Fight In Congress to Protect Maj. Gen. Wood.

© 1912, by American Press Association.

PANIC CHECKED BY $42,000,000 LOAN

Government Aided In Dark Days of 1907.

ADMITTED BY CORTELYOU

Former Secretary of Treasury at the "Money Trust" Hearing Says Big Sum Was Advanced to "Relieve General Situation," Not Stock Exchange.

New York, June 14.—George B. Cortelyou, former secretary of the treasury, told the "money trust" probers of congress that $42,000,000 of United States government funds were deposited in the New York banks in October, 1907, to allay the financial distress. This money checked the then existing panic.

The amount of Uncle Sam's savings so used was $17,000,000 larger than the probing committee had supposed, as the general report was that only $25,000,000 was distributed.

Pressed by innumerable questions from Samuel Untermyer as to what banks received the money, Mr. Cortelyou finally replied, "I don't recall."

Mr. Morgan in Charge.

Asked if there was any agreement that Mr. J. P. Morgan was to distribute the money, Mr. Cortelyou said:

"Not that I know of. My understanding was that the clearing house committee was to take charge, but Mr. Morgan was generally looked to for guidance."

"He directed the banks?" asked Mr. Untermyer.

"Yes," replied the witness. "I did not dictate where the money was to go after it was in the national banks."

Mr. Untermyer tried to ascertain from Mr. Cortelyou whether any of the government funds were used to relieve the Stock Exchange situation.

"I don't know anything about that," said Mr. Cortelyou. "My understanding was that it was used to relieve the general situation."

GIRL WALKS AFTER A LEAP OF SIX STORIES

Faints In Doorway and Dies In Hospital Shortly After.

New York, June 14.—Despondent because the man she was to have married next Saturday had disappeared, Miss Bertha Kriminsky, eighteen years old, jumped from the roof of a six story building, breaking her back.

Despite the frightful wound the young woman staggered to her feet, rubbed herself and walked away before any one could interfere. Ten minutes later she sank, fainting, into a doorway. She was taken to St. Mary's hospital, where she died within an hour.

HOUSE VOTES TO OUST WOOD.

Representative Prince Leads Fight For Defeat of Proposition.

Washington, June 14.—The conference report on the army appropriation bill, containing new legislation highly objectionable to the administration, including a provision throwing Major General Leonard Wood out of office on March 4 next as chief of the army general staff, was adopted by the house of representatives by a vote of 121 to 92.

Representative Prince of Illinois, ranking Republican of the house military committee, led a hard fight for the defeat of the Hay-Warren blow at General Wood, but the Democratic side voted almost solidly in approval of what the conferees recommended and could not be swerved by the bitter character of the attack made upon the report.

Quick Retort.

Paola has a bill collector noted for his repartee. "I never will pay you," shouted a young man who became angry at the insistent demands of the collector. "Nor any one else," was the reply.—Kansas City Journal.

14-qt. Enameled Dishpan 19c

ACTUAL 59c VALUE

This dishpan is made of solid sheet steel, with double coated gray enamel. Capacity 14 quarts. One of the best and most useful sizes for home. A purchase of 500 dozen of these dishpans from the National Enameling and Stamping Co. gives us a free hand to undersell all competition. No such remarkable value on such quality goods as this has ever been offered by any other store in America.

Actual 59c Val **19c**

Ludwig Baumann & Comp'y

America's Greatest Furniture House

49-51 MARKET STREET

NEWARK, N. J.

New York Store—Block 8th Avenue—35th to 36th Street

OPEN SATURDAY EVENINGS UNTIL 10 O'CLOCK.

You can furnish any room by paying ONE DOLLAR now and the balance in small weekly payments. Select from our great stock of durable, well-made Furniture whatever you may require for Parlor, Sitting-room, Bedroom, Dining-room or Kitchen, and we will deliver the goods promptly to your home.

NO *Red Tape and* NO *Strings To This Offer!* NO *Club Fees!* NO *Extra Charges of Any Kind!*

SEE OUR $1. COMPLETE ROOM-OUTFIT OFFER

Accounts Opened

From $5.00 to $1,000 On Small Weekly Payments Small Accounts Especially Invited.

ADVERTISED ARTICLES

may be bought singly or with other goods at the advertised prices WITHOUT EXTRA CHARGES OF ANY KIND!

You can open an account with advertised articles without any extra charges.

SECOND WEEK OF OUR GREAT SUMMER CLEARANCE SALE

We haven't the room to illustrate all the bargains we're offering in our clearance of Summer Furniture. It will pay you to come in, if only to see the tremendous savings you can find in every kind of Furniture suitable for Summer Furnishings

COMPARE PRICES AND CONVINCE YOURSELF THAT

OUR PRICES ARE ALWAYS THE LOWEST

THE BAR HARBOR **Willow Arm Chair** Actual $4 value **2.49**

Hand-made, deep, roomy seat. High back, finely woven and exceptionally well made. We have the largest assortment of Summer Furniture in the city.

Ferris Lawn Swing Actual $4.50 Value

The very best construction, hardwood, fully bolted, nicely painted and varnished; 4-passenger size.

4-Passenger Size **3.74** **2.70**

$6.75 Collapsible Palace Go-Cart 4.95

The most popular go-cart model on the market. Of perfect construction in every detail, rubber tire wheels, large size body, with large hood, upholstered in various popular shades of tan, black, green or maroon leatherette. We have others at 3.25 and 1.98

McKee Refrigerator Actual 12.50 value **7.89**

Exactly Like Cut

Family size, made of ash or oak wood, with 2 shelves in provision chambers; will hold about 70 pounds. Other refrigerators at $4.95 and up to 25.00.

Lawn Settees

All of hardwood, back and legs painted red or green, seats finished in natural. Will close out entire line at these low prices:
$1.25 Settees at 79c
$1.50 Settees at 95c

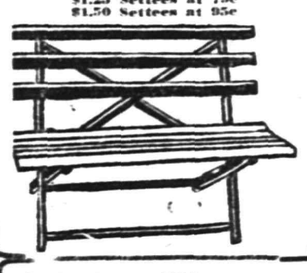

Heather Bungalow Rocker Actual $6 Value **2.79**

Attractive design, in durable heather, absolutely impervious to dampness; almost indestructible; very strong, well braced and comfortable; finished in green or baronial brown.

Double Stamps With Morning Purchases **S.H. Stamps** Single Stamps After 12 o'Clock

INSURANCE

A receipted bill in full of your account will be given in case of the death of the wage-earner of your family.

Double Stamps With Morning Purchases **S.H. Stamps** Single Stamps After 12 o'Clock

Golden Oak Dining Chair Actual 2.25 Value **1.24**

Quartered finish; banister base, with tapering legs and saddle seat; very substantially built and highly polished.

Mission Rocker Actual 4.50 Value **2.75**

Large, finely proportioned library or living-room rocker. Finished in Early English and upholstered in imperial leather seats. We also have the armchair to match. **2.75**

Sewing Machines

Delivered to your home for **50c** a week, made by New Home Sewing Machine Co.; warranted for 10 years. Latest Drop-head style.

Reed Table Actual 3.50 Value **2.29**

Round table with large lower shelf strong construction, selected reed, natural color, shellac finish, height 30 inches, top 22 inches in diameter.

Drop Side Bed Couch Actual 6.00 Value **3.29**

Strong construction, frame all steel, well braced, easily adjusted and with comfortable helical springs. Mattresses tufted and covered in green denim.

Golden Finish Arm Rocker Actual 2.75 Value **1.15**

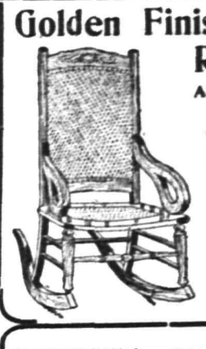

This comfortable old-fashioned Boston Rocker, with cane back and seat, high back.

Golden Oak Chiffonier Actual $10 Value **5.45**

Solid oak chiffonier, golden finish, extra large base with 5 drawers and beveled plate mirror, supported by graceful stanchions.

$18.00 Brass Bed

A guaranteed lacquer bed, with heavy continuous posts and husks; 5 fillers, extended foot rail; the kind that alcohol or ammonia will polish instead of destroying the finish. **9.95**

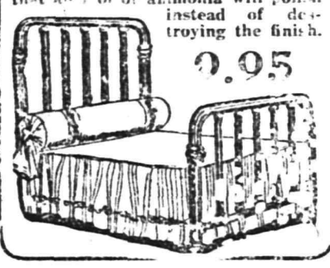

$40 Parlor Suit, 3 Pieces This highly-polished mahogany finished parlor suit, with heavy carved back and claw feet, upholstered with loose cushions, covered with panne plush, silk tassels..... **29.75**

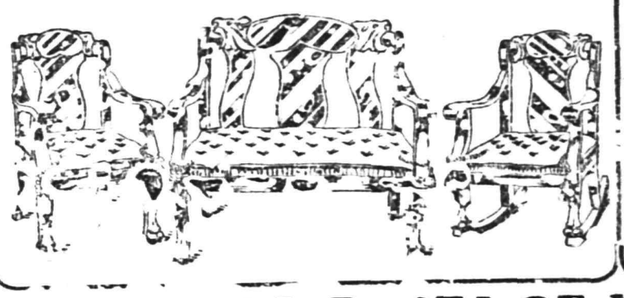

$6.50 White Enamel Bed

An exceptionally neat and substantial design; heavy continuous posts, with fancy husks; scroll effect in head and foot. Best baked white enamel.

3.75

BUFFET 7.95 Actual $15 Value

Genuine oak buffet, with sanitary base, fitted with silver drawer and large compartments with double doors; French mirror and canopy top, highly polished.

AUTO DELIVERY TO ANY PART OF NEW JERSEY

We Give S.H. Trading Stamps With All Purchases

COUNTY C. E. OFFICERS PLAN FOR YEAR'S WORK

Officers elected by the Union County Christian Endeavor Union last month met in Elizabeth this week to discuss the work of the coming year. George W. Mingus, of Rahway, the president, offered prayer and presided. Chairman of the several departments were announced as follows: Missionary, Miss Julia T. Kerr, Elizabeth; Christian citizenship, J. Duer Randolph, Elizabeth; fresh air, F. C. Lounsbury, Jr., Plainfield; junior and Sunday-school, Miss Nell C. Green, Elizabeth; press and information, Harry Pennoyer, Plainfield.

Other members of the committees will be selected and announced later, with the exception of Mr. Lounsbury's committee, which is organized and at work, the term of the fresh air committee running from October to October. It was decided that so far as possible the committee members will be chosen from the city in which the chairman lives or from closely contiguous towns. This will conserve effort and make possible more frequent meetings of the committees.

Tentative dates and places for the conference of the departments were selected. These will be presented for discussion and approval or change at a meeting of the executive committee, which is to be held Tuesday evening, June 25, at the home of A. R. Taintor, a vice president of the union. The secretary, W. O. Anderson, was instructed to send notices to the societies urging a large attendance for this meeting. Each society is represented by the president, junior superintendent and one other delegate appointed by the president

The places at which it is desired to hold the conferences are churches in which there are strong Christian Endeavor societies. Permission to hold the meetings will be asked of the trustees or sessions of the respective churches. It was decided that the custom followed last year of serving a supper in connection with the department conferences would be discontinued. The conferences will be held on Fridays, at 8 o'clock in the evening, the provisional dates and places being: Friday, October 18, missionary, First Presbyterian church, Plainfield; Friday, November 22, junior, Presbyterian church, Springfield; Friday, December 13, efficiency and lookout, Greystone Presbyterian church, Elizabeth; Friday, January 24, 1913, Christian citizenship, First Presbyterian church, Rahway; Friday, February 14, press and information, Congregational church, Westfield; Friday, March 14, fresh air, Third Presbyterian church, Elizabeth.

Dates for the executive committee meetings will be chosen at the meeting on June 25.

Most of the officers and department chairman were present at the meeting, and there was an earnest and enthusiastic interest in the work of the union, which promises to be especially fruitful during the coming year.

BEAT UP HUSBAND WHO TOOK HER FALSE TEETH

Phillipsburg, June 14.—For genuinely exasperating tactics a Phillipsburg husband, John Banner, an Assyrian silk worker, takes the pennant from which he derives his name. Wednesday, in order to keep his wife, with whom he had repeatedly quarreled, from leaving him, he sneaked her false teeth, slipped them in his hip pocket and started off to work.

But if the absence of her teeth embarrassed Mrs. Banner too much to permit her to make social calls, it did not prevent her from chasing her husband to the mill door and there engaging in a fight, in the course of which both she and her spouse were badly scratched on face and arms. Mrs. Banner put up such a good fight, however, that she got back her teeth.

With the artificial molars once more in place, she visited Mayor her husband. She got it. When she and her husband together faced the Mayor, they agreed to live apart. The quarrel, it developed, was over a propensity on the part of the wife to send money to a relative abroad.

Banner came in for a pretty strong rebuke from the Mayor, and a joke-smith among the spectators declared it would have served him right had his spouse knocked him down while he was carrying the teeth so hard that they would have bitten him.

WHITEHOUSE GIRL IS BRIDE OF NEWARK MAN

Whitehouse, June 14.—Many Newarkers attended the wedding of Miss Eleanor J. Van Nest, daughter of Township Clerk and Mrs. Henry B. Van Nest, and James Baas, of Newark, which was celebrated Wednesday afternoon at 4 o'clock at the home of the bride's parents in North Branch.

The ceremony was performed by Rev. Charles E. Hoyt, pastor of the Presbyterian church at Pluckemin, in the presence of a large number of relatives and friends. The parlors were decorated with flowers and plants. The bridemaids were Miss Josephine Ball, of New York, and Miss Grace Baas, of Newark. Arthur Hart, of Newark, was the best man and the wedding march from "Lohengrin" was played by Miss Iva Dayton, of Dunellen.

The bride was attired in a gown of white satin trimmed with white net and braid, and carried a bouquet of white bridal roses. The bridemaids wore gowns of white and blue and carried pink carnations. After the wedding supper Mr. and Mrs. Baas were driven to Bound Brook in an automobile, and there took a train to Niagara Falls. On their return they will make their home in North Branch for the summer. The bridegroom is a son of Mr. and Mrs. Isaac Baas, of 198 Garside street, Newark, and is connected with the Mutual Trust Company in New York City.

MRS. JEANNETTE EICHMAN.

Bound Brook, June 14.—The funeral of Mrs. Jeannette Eichman, fifty-seven years old, who died Tuesday at the home of her daughter, Mrs. C. T. Holt, in Hazlewood avenue, Beachwood Heights, was held this afternoon at 2:30 o'clock. Services were conducted by Rev. Harold E. Green, pastor of the Reformed church, of South Bound Brook, of which Mrs. Eichman was a member. Burial was made in Bound Brook cemetery. Besides her husband, William Eichman, Mrs. Eichman leaves two daughters, Mrs. C. T. Holt, with whom she lived, and Mrs. Edward Foster, of Trenton. She also leaves one sister, Mrs. Laird Potter, of New York, and three brothers, George F. Trimmer, of Dunellen; Charles B. Trimmer, of Roselle, and William M. Trimmer, of New York.

MRS. ALETTA VAN SCOTEN.

Whitehouse, June 14.—The funeral services of Mrs. Aletta Van-Scoten, eighty-eight years old, were held at the home of her daughter, Mrs. George Cole, at Burnt Mills, near here yesterday morning. Rev. Dr. John T. Scott, pastor of the Presbyterian church, at Lamington, officiated and the burial was in the cemetery there. Mrs. Van Scoten died at her home after a short illness from an attack of pneumonia. She was the widow of Daniel Van Scoten, and was a member of one of the oldest families of Somerset county. Her maiden name was Aletta Messier and her mother was a Bergen. Her husband had been dead many years.

MUSSIMAN-MOY.

Rahway, June 14.—Miss Mabel Wilhelmina Moy, daughter of Mrs. Anna Moy, of 67 Cherry street, and Gustave Mussiman, of Roselle Park, were married Wednesday afternoon, at St. Paul's Episcopal church, the rector, Rev. H. A. L. Sadtler, officiating. The bride was attended by her cousin, Miss Elsie Hamm, as maid of honor, and as bridemaid by Miss Lillian Skaarup, of Linden. The flower girl was Miss Alma Selig, of Orange Harry Von Lehn, of Elizabeth, was best man. The bride was given in marriage by her uncle, Louis Hamm. Mr. and Mrs. Mussiman left on a wedding trip. They will reside at Roselle Park.

GEIST-ROGERS.

Califon, June 14.—Announcement is made of the marriage of Miss Ethel Rogers, of New York, and John H. Geist, Jr., of Newark, son of Mr. and Mrs. John B. Geist, of Califon. The ceremony was performed Wednesday at Jersey City by Rev. M. L. Rhodes, a former pastor of the Califon Methodist church. Upon their return from a wedding trip through Pennsylvania, Delaware, Virginia and Ohio they will live at Newark.

WHO-OO?

I wonder if you have ever heard
Of the queer little, dismal Whiney-bird,
As black as a crow, as glum as an owl—
A most peculiar kind of a fowl?
He is oftenest seen on rainy days,
When children are barred from outdoor plays;
When the weather is bright and the warm sun shines,
When he flies far away to the gloomy pines,
Dreary looking, indeed, is his old black cloak,
And his voice is the dismalest kind of a croak.
And his whiney cry makes the whole house blue—
"There's nothing to do-oo! there's nothing to do-oo!"
Did you ever meet this doleful bird?
He's found where the children are, I've heard.
Now, who can he be? It can't be you,
But who is the Whiney-bird. Who-oo? Who-oo? —St. Nicholas.

UNCLE ABNER SAYS.

Ren Blinks, the station agent, says the next time the mail clerk on No. 17 knocks him down with a mail bag as the train hastens through this place he is going to have the law on him. The mail clerk is in love with Ren's girl, and tries to humiliate him whenever possible. The last mail bag contained a package of hammers, and Ren was out for three hours.

Nobody ain't ever going to invest a handbag for wimmen that will hold all they want to carry in it.

Life is just one dang thing after another and it's gen'ally a man after a woman.

I never see a feller that had the gift of gab that couldn't get by somehow.

Miss Amy Stubbs, our milliner, and Miss Pansy Tibbitts are thinking some of doin' a sister act in vaudeville. Amy will trim hats while Pansy plays on the pianner. Everything goes nowadays, no holts barred.—Chicago Journal.

STUNG.

The sign in front of the kaif read as follows:

"A Brand New Collar With Each Glass of Beer."

Wherefore certain persons who counted pennies while restraining their thirst figured upon securing a bargain and were lured inside.

The glasses were large and long, but the solid amber fluid in each was scarce.

"And where is the collar?" asked one who had read the sign, paid for the beer and waited developments.

"On the beer, you gink," replied the barkeep.—Cincinnati Enquirer.

FOOLISH TO CLOSE.

"Why do you wish to close this show?" demanded the beautiful actress.

"It is losing money," replied the manager.

"What of that? The critics all say that I look lovely in by part."—Chicago Record-Herald.

NOT THE FIRST.

"Algernon, am I the first woman you have ever loved?"

"Not exactly. I was in love with my teacher at 10 and with a circus rider at 12. But you are the first girl I have ever asked to marry me, my dear."—Washington Herald.

Assets $4,450,000.00

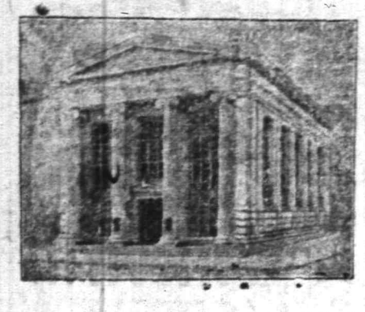

WHEREVER YOUR SUMMER TRIP MAY TAKE YOU

You will find Travelers' Cheques a safe and convenient way of carrying your funds. They are issued in denominations of $10, $20, $50 and $100, are self-identifying, and are accepted at full value in every country of the world. This Company issues at current rates.

TRAVELERS' CHEQUES and LETTERS OF CREDIT.

THE PLAINFIELD TRUST COMPANY

Phone 208. Phone 802

ROTH & CO.
Saturday Specials

Passaic Beef Sugar Cured Reg. Smoked Hams, lb....16c

U. S. INSPECTED BACON
Fancy Boneless Bacon, very lean by strip, 4 to 6 lbs, lb....15½c
Celebrated Phila Boneless Bacon, by strip, lb....16½c

A FEW LEADERS IN GENUINE LAMB.
Choice Legs of Genuine Lamb, lb....18c
City Dressed Lamb Chops, lb....18c
Forequarters of Lamb, lb....14c
Fresh Breasts of Lamb for stuffing, lb....10c

VEAL! VEAL! VEAL!
Breast and Shank of Veal, lb....13½c
Fancy Veal for Stuffing, weighing 5 lbs, lb....13½c
Veal for stuffing, lb....15c
Neck and Shoulder of Veal, lb....15c
Veal for Roasting, lb....15c
Legs of Choice Milk Fed Veal, lb....18c
Fresh Cut Veal Chops, lb....20c

BEST NATIVE BEEF—NONE BETTER.
Best Chuck Roast, lb....16c
Fancy Oven Roast, lb....16c
Lean Pot Roast, lb....16c
Best Chuck Steak, lb....16c
Best Chopped Meat, lb....16c
Jersey Loin of Pork, lb....16½c
Pork Chops, lb....16½c
Pork to Roast, lb....16½c

DON'T FORGET OUR BIG 5c SALE SATURDAY.

Don't Worry How We Afford It!

We have been opening so many new charge accounts that occasionally the question is asked how can we afford it?

We Say Again! $1 a Week Clothes the Entire Family.

It is very simple; one announcement in the papers is sufficient to keep us always busy, where other stores have to advertise daily. We are on the second floor, making our rent less than one-half our competitors, and no cause for goods becoming soiled or damaged in windows. We Have Confidence in the Public of Plainfield.

By trusting the people we sell twice as much merchandise; can therefore buy it and sell it cheaper and secure better terms ourselves.

Secure your new Suit and Dress, enjoy your vacation and pay us afterwards.

$1 a Week

Everything to Wear for Men and Women.

THE NEW CREDIT STORE PLAINFIELD CREDIT OUTFITTING CO. Cor. Front & Somerset Sts, Plainfield, N.J. OVER VANCAMP'S FURNITURE STORE

Special Sale This Week, Lingerie Dresses.

REMOVAL SALE at CARL SILBERT'S JEWELRY STORE
219 WEST FRONT ST. OPPOSITE PROCTOR'S.
BARGAINS----SPECIALS
The new Store will be located at 255 WEST FRONT STREET, Opposite Babcock Building.

E. B. MAYNARD'S
Tonsorial Parlors. Electrical Massage for Face and Hair. First-class Work. Children's Hair Cutting a Specialty.
Tel. No. 754-R. 141 North Avenue

ON YOUR WAY
to the station stop and see Alex Stills, the Barber, who has opened an up-to-date shop on Depot Park, near Eastbound Station. Special attention to children. 'Phone 223-J

KINDLING AND GRATE WOOD
Prompt deliveries. Orders received at
80 SOMERSET STREET.
JOHN MOBUS
P. O. Box 320 Telephone 12-F-41

GROCERY BULLETIN
FOR FRIDAY AND SATURDAY

New Carolina Potatoes, No. 8 pony basket	40c
Best Elgin Butter, per lb	35c
Granulated Sugar, 5 lbs	29c
Armour's Hams, per lb	16c
California Navel Oranges, 15 for	25c
Fancy White Onions, No. 8 pony baskets	45c
Fancy Bermuda Onions, No. 8 pony basket	40c
Borden's Evaporated Milk, 3 cans	23c
per dozen	90c
Kirkman's & Fels Soap, 10 bars	45c
Babbitts' or Gold Soap, 10 bars	40c
Blue Label Catsup, per bottle	20c
Recketts' Blue, 3 pkgs.	25c
Vulcanol and Enameline and X-Ray; 3 pkgs, for	25c
Old Dutch Cleanser, 3 cans	25c
Rolled Oats, 6 lbs	25c
Laundry Starch, 6 lbs	25c
Blue Tip Matches, per dozen	40c
Best Head Rice, 3 lbs	25c
Good Coffee, per lb	25c
Good Tea, per lb	25c
Vulcan Safety Matches, 144 boxes	65c

We Give S.H.C. Stamps

Fred. H. Firstbrook
116 W. Front St.
Phone 1754

AMUSEMENTS.

PROCTOR'S
POPULAR PRICES
BEST REFINED VAUDEVILLE AND MOVING PICTURES.
Prices—Mat., 10c; Eve., 10c, 15c and 25c.

BASEBALL RESULTS

Displayed on Screen at every performance. All league games reported.

TODAY'S PROGRAM

"A Night On Crocodile Isle," contortionists de luxe, Aiken Whitman Trio; Dainty Bits of Character, 3 American Girls; "The Portable House," Hal. Martin & Co.; Singing Comedienne, Mabel Wilbur; Novelty Musician, Musical Gleich.

ADVERTISED MAIL MATTER
E. H. Bird, P. M.

Plainfield, N. J., June 10, 1912.

Alpers, Mr. G. F.
Ammerman, Mr. J. D.
Brand, Mrs. Jennie
Brunstin, Miss Nita
Beck, Mrs. R. G.
Brunce, H. A.
Bankin, Jennie
Carter, Miss E. C.
Cooper, Mr. Joseph
Conroy, Ella
Cooley, Mr. & Mrs. Arthur D. M.
Denis, Mrs. E.
Dunn, Mr. D. W.
Drake, Mr. A. B.
Dunn, Mr. G. H.
Demery, Smytha
Ellis, Miss Dorothy
Fredericks, Mr. Ed.
Herrman, Mr. H. W.
Hodges, Mrs. M. M.
Harvant, Mr. S.
Harned, Mr. Sidney
Ienco, Miss Mary
Johnson, Mr. F. D.
Kolb, Mr. C. D.
Kline, Mrs. C. J.
Kimbark, Mr. H. D.
Lefveay, Miss Edith
Lears, Mr. John
Leszczynski, Mr. A.
Leonard, Mr. H. C.
Miller, Mr. Arthur
McDonald, Mr. and Mrs. Albert
Nevy, Miss Eva
Nelson, Mr. J. L.
O'Rourke, Mr. F.
Phillips, Mrs. Henry
Praed, Miss E. M.
Popadopyla, Mr. C.
Popadopyla, Mr. E.
Secor, Mr. M. M.
Shuster, Miss W. R.
Wilson, Mr. and Mrs. Chas.
White, Mr. and Mrs. G. W.
White, Mrs. H. G.
Wyckoff, Mr. Fred
Yoste, Miss Eliza.
Yoste, Mr. J. H.
P. O. Box 181

"Please say advertised."

A TRICKY TONGUE.

It Won Dean Spooner a Reputation For Unconscious Humor.

QUEER BLUNDERS OF SPEECH

Some of the Gems Attributed to the Old Dean's Habit of Interchanging the First Letters or Syllables of Words—American "Spoonerisms."

"Spoonerisms" is a recognized and accepted word used in the best circles of English society, even though it has not yet found its way into the dictionaries. Derived from the last name of the Rev. William A. Spooner, warden of New college, Oxford, it characterizes a curious sort of blunder that is habitual with that man—the unconscious interchanging of the first letters or syllables of words with what are often directly humorous results.

The most famous of all the stories about him tells how he once thundered out from the pulpit, "Jehovah was not on the side of the kinkering congs," meaning, of course, "conquering kings."

At another time he convulsed his audience by boldly stating that he held concealed a half wormed fish (half formed wish) in his bosom.

At a university dinner given at the time of Queen Victoria's diamond jubilee he proposed, "Three cheers for the queer old dean," and they were given with a will, in honor not only of the dear old queen whom he had wished to remember, but of the queer old dean who had forgotten himself.

Exasperated by a would be humorist among his pupils, he informed him that he had a "weeble fit," not meaning any new disease, but the old, old complaint of a feeble wit.

To another who had been mainly occupied in wasting two terms at college he complained, "You have been incorrigibly lazy and, to top it all, you have tasted two worms."

In quoting the familiar text, "Bow not thy knee to an idol," he made it, "Bow not thine eye to a needle."

One day he discovered a stranger sitting in his family pew. "Madam," whispered he, "do you intend to occupew this pie?"

Also he could blunder as blithesomely in action as in speech. One windy day, as he was walking down High street in Oxford, his hat blew off. He stooped to pick it up, but at that very moment a hen hurried by. He set off in full pursuit and never stopped until he had caught hold of the luckless hen on Magdalen bridge. Then and there he solemnly tried to put the bird on his head.

Such are a few of the blunders in word and deed that have been attributed to the "dear old dean." Must we accept them all as genuine? Not if we are to believe a contributor to M. A. P., who informed that paper that at a church congress a well known delegate said to him:

"Have you ever noticed how spoonerisms have died out since Canon Liddon is no more? I will tell you how it is. Liddon and I used to make them up. One of our best, which is always attributed to Spooner, is 'From Iceland's Greasy Mountains.'"

Spoonerisms at all events existed before Spooner himself was born. Some meritorious ones may be found in Moore's Diary. There is the story, for example, of an old actor named Parker, who used always to say the "coisoned pup" instead of the "poisoned cup." One night when he spoke it right the audience said "No, no!" and called for the other reading. Another actor mentioned in Moore made a great hit with the misquotation:

How sharper than a serpent's thanks it is
To have a toothless child.

John Kemble was one night performing a favorite part in a country theater when he was interrupted from time to time by the squalling of a child in the gallery. At length, angered by this rival performance, Kemble walked with solemn step to the front of the stage and, addressing the audience in his most tragic tones, said, "Ladies and gentlemen, unless the play is stopped the child cannot possibly go on."

America itself is not without its Spooners and its consequent spoonerisms. There must have been at least three Spooners in the western court where the following scene is said to have taken place:

"How far is it between these two towns?" asked the lawyer.

"About four miles as the flow cries," replied the witness.

"You mean as the cry flows."

"No," put in the judge; "he means as the fly crows."

And then they all looked at one another, feeling that something was wrong.

A sort of conscious spoonerism was that brilliant jest credited to Dean Briggs of Harvard. During the year when the slogan "To hell with Yale!" first became popular among Cambridge undergraduates the dean, in company with Dr. Edward Everett Hale, was hurrying on his way to a great football game between Yale and Harvard.

"Where are you going?" asked another member of the faculty.

"To yell with Hale," answered Dr. Briggs.—Boston Post.

Life.

Life is the finest of the fine arts. It has to be learned with lifelong patience, and the years of our pilgrimage are all too short to master it triumphantly.—Drummond.

Opportunity is like a pitched ball. The time to hit it is before it passes the plate.—Youth's Companion.

—The fellow who marries his widow's sister evidently believes in keeping his mother-in-law in the family.

SERVICE

As a customer of this Bank you will appreciate the advantages of our Service in the furtherance of your business. Every member of our staff, officers as well as clerks, stands ready to serve you in every possible way. May we have the opportunity?

THE STATE TRUST COMPANY
Capital $100,000.00.

GRADUATION AND WEDDING GIFTS
BELOW COST
DURING THE LAST TWO WEEKS OF OUR
REMOVAL SALE
WE WILL SACRIFICE OUR ENTIRE STOCK OF
Diamonds, Watches, Jewelry, Silverware, Cut Glass and Optical Goods

AT UNHEARD OF PRICES. We shall carry no old stock to our new store. Our customers would do well to take advantage of this unusual opportunity to pick up some very good bargains. We refuse no reasonable offer.

All engraving done free.

A small deposit holds any article.

Only Two Weeks More

CARL SILBERT'S JEWELRY STORE
219 WEST FRONT STREET. OPPOSITE PROCTOR'S

Our new store will be located at
255 WEST FRONT STREET OPPOSITE BABCOCK BUILDING

UP THE HUDSON TO West Point And Off Newburgh
SUNDAYS
June 16 and 23
SPECIAL EXCURSIONS VIA NEW JERSEY CENTRAL
Connecting at Jersey City With Swift
SANDY HOOK ROUTE FLYER "MONMOUTH"
Round Trip $1.00 Children 50c
Leave Clinton Ave. 8.45, Grant Ave. 8.47, Plainfield 8.52 a. m.
6 12 2 w f

SPECIAL
For This Week Only

5 lbs Sugar	29c
Can Magnolia Milk	10c
Borden's Evaporated Milk; regular 10c; 2 for	15c
½-lb Walter Baker Cocoa	18c
10 bars Kirkman's Soap	45c
2 boxes Kirkman's Soap Powder free.	
12 large boxes Matches	40c
1 dozen best Mason Jar Rubbers,	8c
Dozen pint Mason Jars	45c
Dozen quart Mason Jars	55c
16 Sheets Fly Paper	15c
1 Small Flat can Salmon	10c
1 tall can Red Salmon	18c

C. O. SMITH
Cor. 4th and Liberty Sts.
Telephone 1346 th-f

NOTICE TO ADVERTISERS.

Please bring your copy in early, especially for Fridays. Those who can are requested to have their copy in a day in advance; by doing this you will confer a great favor on the management. Advertising forms close at 11:00 a. m.

It's the Goods Behind the 'Ad.' That Makes Satisfaction.

It's the satisfied customers who come back again and again that makes our business good. Every garment we sell is guaranteed to give satisfaction, or we make good.

Our business is done on the Money Back Plan. We hope to get your business and keep it by sheer force of dependable merchandise and fair and progressive business methods.

CLOTHES, HATS AND FURNISHINGS FOR MEN, YOUNG MEN AND BOYS.

Men's Suits	$7.50 to $20.00	E. & W. Shirts	$1.25
Young Men's Suits	$6.50 to $15	Frisbie Shirts	$1.00
2-Piece Suits	$5.00 to $12.50	Pongee Shirts, rep. color	$1
Straw Hats	$1.00 to $2.50	Negligee Shirts	50c
Panama Hats	$3.50 to $7.00	Underwear	25c and up

Our Blue Serge Suit at $14.90 is a world beater.

MERCHANT TAILORING
WEINBERGER'S
CLOTHING HATS FURNISHINGS
202-4 WEST FRONT ST. PLAINFIELD, N.J.
LEON M. LIVINGSTON, Prop.

Treat Yourself

You have blowed the other fellow. Suppose you put $4.00 or $5.00 against personal treat, put that money into a VanArsdale Oxford.

Plenty of lasts to choose from and made in such leather as you may demand. Will you treat? Better do it today.

M. C. VAN ARSDALE
127 EAST FRONT STREET.

TRY A PRESS WANT AD.

JUNE FIFTEENTH.

1775—George Washington took command of the Continental army.
1849—James Knox Polk, eleventh president, died; born 1795.

PLAINFIELD DAILY PRESS

THE WEATHER.

Showers tonight and Sunday; rising temperature.
Max., 68; Min., 48.

Established May 10, 1887. PLAINFIELD, NEW JERSEY, SATURDAY, JUNE 15, 1912. Two Cents a Copy—$5 a Year.

HIGH HONOR FOR GIRL GRADUATES

Board Members and N. P. H. S. Faculty Present Cup to Miss Helen Hummel.

NINETEEN GRADUATED

Rev. Dr. Philip B. Strong Delivers Address on *Value of Dreams and Visions in Life*—William Parker Taylor Gets Yale Cup.

The value of dreams and visions in achieving success was the theme of the address delivered by Rev. Philip B. Strong, pastor of the First Baptist church, at the commencement exercises of the North Plainfield High School in the Plainfield theatre last night. "God pity the man who is not a dreamer," he said, "and who does not see visions; he is but a clod of earth."

The surprise of the evening was sprung on the large audience by Supervising Principal H. C. Krebs in the presentation of a silver cup to Miss Helen Augusta Hummel for athletics and scholarship. For four years this talented young woman, said Mr. Krebs, had captained the girls' basketball team and had led them on to victory, helping them win the series last year with nineteen games to their credit out of twenty. In consideration of her exceptional abilities in both athletics and scholarship, the faculty and the members of the Board of Education had decided on making her this presentation coupling it with their best wishes for her future success.

The Yale Cup was presented to William Parker Taylor by Benjamin J. Phelps, principal of the High School, a graduate of Yale, and member of the Yale Club. The cup is a gift made by the Yale Club to the graduate who makes the best all-round showing in athletics, scholarship and moral conduct.

Dr. J. H. Cooley, president of the Borough Board of Education awarded diplomas to the following nineteen graduates: Ethel Rose Andrews, Louis Nodyne Bennett, Bessie May Carson, Florence Burnedette Daly, Margaret Louise Darby, Emma Sadie Dougherty, Lawrence Henry French, Helen Augusta Hummel, Edmund John Kenney, Henry Vroom Kinney, Ella Veselius Miller, Guy Dayton Peck, Elsie Fuller Schmidt, George Theodore Spencer, Carrol Cushing Taylor, William Parker Taylor, Madeline Uhrhahn, Edith Esther Wheeler and Grace Edna Williams.

Edmund J. Kenney delivered the salutatory, "The Panama Canal," the full text of which apaeprs in another column.

"There was never a deed worth doing that was not the action of a dreamer," said Dr. Strong in the course of his address to the graduates. "One who has never built a castle in the air was unworthy of a castle on earth. When Raphael was asked the secret of his painting he replied, 'I dream dreams; I see visions; and I paint them!'"

To the dreamers, continued Dr. Strong, they owed all the great achievements chronicled in the world's history. "All of us at times like to live in a world of make-believe and in a realm of imagination." It was the proper state to live in; for imagination played a larger part in our daily business lives than many were aware of.

The catchy advertisements in our papers; the "get rich" quick schemes were appeals to the imagination, said the speaker, and there was never a project attained or a goal reached that its plan had not been conceived in the imagination and its vision beheld. Visions were the beginning of victory but a gap intervenes that can only be bridged by hard toil and struggle. Visions were of two kinds like opportunities—unsought and creative. And to the young students who were just now stepping into the threshold of business life he would ask them to cherish their visions and adhere rightly to their class motto, "Onward and Upward."

Guy D. Peck, Jr., gave the valedictory. After a dissertation on the history of radium and its unvaluable aid to science on behalf of the graduates he bade farewell to their alma mater.

The invocation was given by Rev. W. S. McCoy, rector of Holy Cross church, who also closed with benediction.

The Y. W. C. A. orchestra, under the direction of Mrs. Charles Day, of New Market, rendered four numbers, which met with much applause, and the High School chorus, under the leadership of Herbert Lloyd, with Miss M. Emmons at the piano, charmed with their offerings.

The decorations on the stage were palms, laurels, evergreens, carnations, daisies and roses, which, in conjunction with the white gowns of the girl graduates, formed a striking tableau. Congratulations, good wishes and floral tributes were showered on the nineteen graduates.

—Women's sole and heel, 60c to 90c, at "U. S. Shoe Repairing Co.," 122 East Front street. ***

REV. T. E. VASSAR TO NEW MARKET PASTORATE

Red Bank, June 15.—Rev. T. E. Vassar, who has been pastor of the Baptist church at Holmdel for the last seven years, has resigned in order to accept a call to the pastorate of the Baptist church at New Market. The action was a surprise to his congregation.

Rev. Mr. Vassar closes a very successful pastorate at Holmdel. The church was never in better condition, both in a financial way and in membership. Under his direction an addition was built to the edifice and several other improvements made. During the last year twenty-four converts have joined the church.

Two months ago Rev. G. H. Gardiner resigned the pastorate of the First Baptist church, New Market, to accept a call to the Baptist church at Atlantic Highlands. Since his departure various Baptist ministers from Newark and New York have been supplying.

PERSEVERANCE CELEBRATES FORTIETH ANNIVERSARY

The fortieth anniversary of the institution of Perseverance Lodge, No. 74, Knights of Pythias, was held last night in the Babcock building, and was attended by a large gathering. The hall was prettily decorated with flags and bunting and a large banner with the color of the order, and the stage was banked in front with potted plants.

There was a continuous flow of oratory during the course of the evening, the growth and influence of the order being the chief topic. The principal speakers were Supreme Representative P. Frank Chanley, Jersey City; Grand Chancellor W. D. Quick, Somerville; Grand Vice Chancellor Samuel A. Dobbins, Camden; Grand Keeper of Record and Seal E. E. Margerum, Trenton; Judge Lewis H. Schenck, Neshanic; Grand Tribune, William H. Everson, chairman of the finance committee, New Brunswick; Carrol L. Waters, chairman of the Pythian Home Committee, Perth Amboy; Samuel Savage, chairman of the Lay Supervision Committee, Newark; H. F. Moosbrugger, Somerville, and L. B. Woolston, of Unity Lodge.

After the speechmaking a banquet followed at which the representatives of the visiting lodges from Somerville, Neshanic, Bound Brook and Unity Lodge, No. 102, of this city, were feasted.

Perseverance Lodge was instituted on June 11, 1872, by eleven charter members of whom the only living one is Julius Cantorwitz. He was assigned to the place of honor at the banqueting table and got a warm reception. Perseverance is now one of the strongest lodges in the state.

LIST OF PERMITS GRANTED BY THE BOARD OF HEALTH

Among the permits granted by the Board of Health this month were the following:

To sell milk—McDonough & Waldron, store; W. W. Wilson, store; Miles Wilson, store; L. G. Henry, store; Isador Fleegler, store; W. G. Wright, store; F. H. Firstbrook, store; R. H. Jones, store; Wm. P. Henry, Willswood Farms Dairy Co., Milton Miller.

To collect garbage—John Anderson, Chas. Brunjes, Samuel McMahon, John B. Giles, Jr., George R. Carter, William Winkleholz, W. T. Hutchinson, Herman Zieger, John Hogan, Summer Randolph.

To sell ice—Plainfield Ice & Supply Company, Wadley & Goodenough.

To conduct barber shops—Tony Parette, G. Donato, Jos. Santa, D. Lombardi, James Swift, Antonio Scavuzzo, Donato Di Lonardo, Alfred Seidel, Chas. Suhr, Frank S. Trivigno, W. J. Bowzer, P. J. Kreitling, Nicola Rocco, W. B. Randolph, Jos. Clement, Brown & Hill, Harry Porcello, Michael J. Devine, J. F. W. Bamberger.

Plumbers' bonds—Lambert Edmonds, I. L. McVoy, A. H. Enander, D. W. Littell & Son, C. W. Krausse, A. S. Giles, Louis Morel, Daniel F. Hogan, A. M. Griffen, Joseph D. Goros.

APPROACHING WEDDING.

Miss Anna Nielsen, daughter of Mr. and Mrs. T. P. Nielsen, of this city, and C. Lyndon VanDoren, of Westfield, will be married Wednesday night, June 19, at 7:30 o'clock at the home of the bride-elect's parents, East Front street and Watchung avenue. Rev. J. O. McKelvey, of Warren chapel, will officiate.

WHITE PLAGUE WORK.

The Plainfield Anti-Tuberculosis League's trustees will meet Monday night in the Charity Organization Society rooms in the Babcock building.

—Dr. G. S. Laird, Westfield, has received his handsome Ford roadster, purchased of Standard Automobile and Tire Co., 38-40 Somerset street, distributors. ***

REV. J. L. LANSDALE INSTALLED AS PASTOR

Many Attend Ceremony at the Newly Instituted Marconnier Church.

Rev. J. Tucker Landsdale was installed as pastor of the Marconnier Reformed church, at Oak Tree, last night, under the supervision of the Newark Classis. There was a large attendance of members and friends of the recently instituted church and the exercises were of unusual interest. Rev. Lucas Boeve, assistant pastor of the North Reformed church, Newark, presided in the absence of the president of Classis, and he read the installation service from the liturgy.

Following a prayer by Elder D. H. Merritt, of the North Reformed church, Newark, Rev. J. Y. Broek, pastor of Trinity Reformed church, preached the sermon, his theme being, "The Model Church." He said that the model church should be patterned after the Apostolic church, where everything was preceded by prayer. Mr. Broek said that other essential features in the model church were liberality, a spirit of brotherhood and a missionary spirit, all of which he said must be found in the successful church.

Rev. Henry T. Jones, of Whitehouse, who was the first pastor of Marconnier chapel, gave the charge to the pastor. He also reviewed some of the early history of that field, when he served the people as pastor, and spoke hopefully of the future. The charge to the people was given by Rev. Charles Beach Condit, stated clerk of the Newark Classis. He said that it was necessary for a church to make known Christ and for the members to be loyal to the pastor and the church.

A feature of the service was the music, which was in charge of Arthur L. Titsworth, organist of Trinity Reformed church. The quartet from that church comprising Miss Etta Raybert, soprano; Mrs. Charles Hutcheson, contralto; E. D. Young, tenor, and F. S. Cutter, bass, sang a number of selections in a pleasing manner.

After the installation service there was a social hour, during which refreshments were served by the women of the church. Rev. and Mrs. Landsdale were the recipients of congratulations all expressing the hope that they would be successful in their work.

MISS PEARL RANDOLPH DIES IN HER 22ND YEAR

Miss Pearl Randolph, aged 21 years, daughter of Mrs. M. A. Randolph and the late George F. Randolph, died at 6 o'clock this morning at the home of her mother, 515 Park avenue, of heart trouble. She had been ill for the past eight weeks, during which time she was a patient sufferer.

Miss Randolph was born in Newark and had lived in Plainfield for the past three years. She held a position as stenographer for the Vitaphone Company, of this city. She was an attendant of Trinity Reformed church and a member of the Sunday school. She is survived by her mother, Mrs. M. A. Randolph, a sister, Ida Randolph Smalley, and one brother, Wesley C. Randolph, formerly of St. Paul, Minn., but now of this city.

The funeral will be held at the late home Monday afternoon at 2:30 o'clock. Rev. Evarts C. Conover, assisted by Rev. J. Y. Broek, will officiate. The burial will be in North Plainfield cemetery.

FUNERAL OF MRS ROWLAND.

The funeral of Mrs. Catherine F. Howland was held yesterday afternoon at the residence of her son, W. W. Howland, on Rockview avenue, and was private. Rev. Dr. J. S. Zelie, pastor of the Crescent Avenue Presbyterian church, officiated. Charles L. Lewis sang, "Nearer My God to Thee," and "One Sweetly Solemn Thought." The remains were taken today to Tarrytown, N. Y., for interment in Sleepy Hollow Cemetery.

MISS RELYEA WILL SPEAK.

Miss Stella Relyea, of Kinhwa, China, who is about to return to her mission station, will speak to the Sunday-chool of the First Baptist church tomorrow morning at 9:30 o'clock, and she will have entire charge of the evening service at 7:45 o'clock, which will be under the direction of the Young People's Society. The society's meeting at 7 o'clock will be omitted on that account.

Some Warmth.

When Teddy's hat fell in the ring,
An Up-to-dater said: "By jing!
'Twill surely be a warm campaign.
Warm as mid-summer's fervent reign;
Warm as the glow created by
The Geo. O. Stevens' coal supply."
***

—Advertise in the Daily Press.

The Contributing Editor for Today

Elliot T. Barrows

Discusses

Civic Conditions

LEAL'S SCHOOL COMMENCEMENT

Several Features Serve to Make Closing Exercises Unusually Interesting.

FOUR BOYS GRADUATED

Address by Rev. Dr. John T. Reeve, of Basking Ridge—William R. Jewett Wins the Coveted Yale Cup.

William R. Jewett, Norman R. Finch, Robert S. Foote and Roy Gates were graduated from John

Guy D. Peck, Jr.,
Valedictorion of N. P. H. S. graduating class

Leal's school for boys, at the closing exercises held at the school yesterday afternoon. There were several features, including the awarding of prizes, announcement of excellence in scholarship, the presentation of the Yale cup, together with an address by Rev. Dr. John T. Reeve, of Basking Ridge, which combined to make the exercises decidedly interesting. There was a large attendance of parents and friends.

Contrary to the usual custom, some of the smaller boys were given first place on the program. Wadsworth Parker, Southgate Morison, Fred Tag and Robert F. Chester gave a recitative sketch, of which familiar nursery rhymes were a part. Then

Edmund J. Kenney,
Salutatorian of N. P. H. S. Graduating class

some of the older boys gave Shakespeare's "Death of Caesar," together with Marc Anthony's oration, in a way that reflected much credit. The parts were taken as follows:

"Marc Anthony," Burnham Carter; "Brutus," Robert Fraker; first citizen, Nathan Stevens; second citizen, William Irons; third citizen, James Benson Ball; fourth citizen, Louis K. Hyde, Jr., while Edward Hyde and Chapman Kinney carried the body of Caesar.

The address of the afternoon was made by Rev. Dr. John T. Reeve, pastor of the Presbyterian church, of Basking Ridge. He took for his subject: "The Right View of Life," and he urged the boys to get that right view now. He deplored the old saying that the world owes a man a liv-

(Continued on page 6.)

CONVICT GALLAGHER OF SERIOUS CRIME

Dunellenite, Arrested on Girl's Charge, Faces Possibility of 15-year Sentence.

Theodore Gallagher, of Dunellen, was convicted yesterday of attacking Barbara Soukup, then a girl of 15, at Dunellen, about two years ago. She charged that he mistreated her in the factory of the Hall Printing Press Company, where he was night-watchman.

The case was on for two days before Judge Daly, and the testimony concluded yesterday with Gallagher going on the stand and flatly denying the girl's story. He said that he took a fatherly interest in the child, but nothing improper had ever occurred between them.

He admitted leaving Dunellen after the charge was brought against him, and going to New York in disguise. He explained the disguise by saying that his bald head and gray whiskers made it impossible for him to get work. He did not refute the charge that he had changed his name, however.

Ex-Judge Cowenhoven, for the defense, and Assistant Prosecutor Stricker, for the State, summed up yesterday morning and the case went to the jury a little before 11 o'clock. The jury returned about 11:35.

The maximum penalty that may be imposed upon Gallagher is fifteen years.

PROGRAM FOR CHILDREN'S DAY AT TRINITY CHURCH

Children's Day exercises will be held at Trinity Reformed church at 10:45 o'clock tomorrow morning. In the absence of F. E. Smith, superintendent of the Sunday-school, who is ill, Edgar F. Sheppard, will have charge of the program. Rev. J. Y. Broek, pastor, will speak and baptize several infants.

The program will be as follows:

Processional, song by the school, Scripture lesson, prayer, sacrament of infant baptism, song, "Suffer the Children," primary department; recitation, Doris Bittenbender; recitation, "The Reason," Margaret MacIntyre; "A Floral Greeting," Dorothy Dean, Dorothy Kenyon, Edgar Seader, Harry Messler, Louis Anson, Beatrice Vreeland; recitation, "The Dearest Day," Sylvua Givens; exercise, "Choose," Pauline Davidson, Dorothy Giles, Pearl Hibbits, Viola Pawson, Lucille Neighbor; recitation, "A Joke," Arthur Giles; song by the junior department; recitation, Gladys Rye; solo, "Just You and I," Carman Trembath.

Exercise, "The Lucky Clover," Marjorie VanEmburgh, Helen Willett, Gertrude Rittenhouse, Marjorie Martin, Florence Hibbits; recitation, "All the Good Things," Sylvia Smith; solo, "The Robin's Song," Dorothy Ross; violin solo, Charles Todd; song, "Fair Are the Roses of Summer," school; exercise, "A Daisy Chain," Helen Foster, Alma Allagar, Ruth Compton, Hazel Creveling, Beatrice DeCamp, Alva Hansen; recitation, "A Bit of Advice," Harold Trembath; offering; quartet, "Heavenly Father Send Thy Blessing," Hosmer; song by the school; doxology, benediction, organ postlude, "March in B Flat," Franz von Suppe.

SACRED HEART SERVICE.

There was a reception of the promoters of the League of the Sacred Heart of St. Mary's parish, which has a membership of 1,300, last night. The promoters and members attended the church in large numbers where an admirable sermon was delivered by Father Bogan, after which there was solemn benediction, Father Bogan being celebrant, Father Hogan deacon and Father Sciolla sub-deacon.

BACK FROM SYNOD.

Rev. J. Y. Broek, pastor of Trinity Reformed church, returned this week from Grand Rapids, Mich., where he attended the General Synod of the Reformed church in America. While there he was honored by being appointed a member of the Board of Domestic Mission for a term of five years. This board meets once a month in New York.

FUNERAL OF MRS. DRAKE.

The funeral of Mrs. Abbie M. Drake, widow of William B. Drake, who died in Newark on Tuesday, was held at 402 Park avenue, yesterday afternoon at 1 o'clock. Rev. Dr. Philip B. Strong, pastor of the First Baptist church, of which Mrs. Drake was a member, officiated. The burial was in Evergreen cemetery.

—Automobile to hire by day or hour; first class reference. Charles O. Pearson, 826 West Fifth street; 'Phone 775. 5 22 tf eod ***

—The time to decide is now. Will you secure something worth while or merely an ordinary car. A "worth while" exhibit is at 155 East Fourth street. ***

BUSINESS COLLEGE GIVES CUP TO W. L. SAUNDERS

At the commencement exercises of the Plainfield Business College, Thursday night, William N. Runyon, who presided, referred to the regretted absence of William L. Saunders, who was unable to attend through ill health. He had always been an ardent friend and supporter of the school, and had never before missed the commencement exercises. On behalf of Professor A. S. Herr, Judge Runyon took great pleasure in presenting him with a handsome loving cup which bore the following inscription:

"Presented by Plainfield Business College and School of English to Dr. W. L. Saunders as a loving token, of profound gratitude for his invaluable personal services to this institution in its effort for higher ideals in business education. Professor A. S. Herr, princial; Mrs. K. E. Herr, vice principal. Commencement exercises June 13, 1912, Plainfield theatre."

ADVENTISTS START SERIES OF TENT MEETINGS HERE

Preliminary to the big convention to be held here beginning June 27, the Seventh Day Adventists will start tent meetings tomorrow night. The Adventists hold that the Bible tells what the futue history of the world is to be, and that one can depend on these prophecies of the future because the prophetic story has not failed in a single instance from the days of Nebuchadnezzar, King of Babylon, down to the present time.

The prophetic story will be told tomorrow night at the tent at the corner of Fourth street and Stebbins place. The story of the conquests of Alexander the Great, Caesar, and other great military leaders, and the struggles of the future for leadership among nations, and the outcome—the purpose of it all—given direct from the Book, will make the service at the tent worth attending.

Every night except Saturday subjects of interest are to be presented at the tent. The Fourth street cars pass it.

MAN WHO ABUSED WIFE GOES TO JAIL FOR 30 DAYS

Four boys—two white and two colored—were turned over to the care of Major Irwin, the probation officer, this morning, by the city court, after a hearing. One of the boys, Edward Conger, is but nine years old. The others are Charles Richardson, William Franklin and Mike Cherillo. The charge against them was theft of bicycles. The bicycles were recovered.

Joseph Manhattan, of East Second street, who was discharged on Wednesday on condition that he take the pledge, again appeared in the city court this morning, before City Judge William G. DeMeza on a charge of ill-treating and abusing his wife. He was committed to Elizabeth jail for thirty days.

MRS. MANLEY IS JUNIOR VICE-PRESIDENT OF W. R. C.

Asbury Park, June 15.—Terence J. McDonald, of Jersey City, is the new department commander of the New Jersey G. A. R. He was elected yesterday at the closing session of the forty-fifth annual encampment.

Mrs. Orpha Whitaker, of Philadelphia, is the new president of the New Jersey department of the ladies of the G. A. R., which concluded its annual convention here last night.

The state organization of the Women's Relief Corps concluded its meeting yesterday. Mrs. Elizabeth Risdon, Trenton, was elected president. Mrs. Lillian J. Bird, Trenton, senior vice president; Mrs. Sarah I. Maney, Plainfield, junior vice president; Mrs. Minnie S. Scott, Newark, treasurer, and Mrs. Grace E. Bodine, Trenton, secretary.

LARGE TOBACCO CROP.

U. B. Crane and Howard Tapscott, of this city, have returned from a pleasure and business trip through the Connecticut Valley. They report that the tobacco crop in that section of the country will be the largest in several years.

IN HIS OLD PULPIT.

Rev. George Hauser, former pastor of the German Reformed church, will occupy the pulpit at that church tomorrow morning at 11 o'clock. All members and friends are invited.

—For Sale—A Maxwell roadster, fully equipped, in first class condition. Buick, Model 10, good condition. Standard Automobile and Tire Co. ***

—Mr. Edwin L. Allen, 933 East Seventh street, Plainfield, has received his handsome Ford touring car, purchased of Standard Automobile and Tire Co., 38-40 Somerset street, distributors. ***

MISS SERRELL IS JUNE BRIDE

Wedded to Ralph Armstrong, of New York, at First Baptist Church.

NUPTIALS ELABORATE

Two Ministers Officiate—Reception at the Home of the Bride—Many Gifts—Will Reside on Union Street.

Miss Mary Elizabeth Serrell, daughter of George Serrell, and granddaughter of the late Lemuel Wright Serrell, of this city, and Ralph Williston Armstrong, of New York, were married at 6:30 o'clock, last night at the Park Avenue Baptist church. Rev. Dr. Philip B. Strong, pastor of the First Baptist church, officiated, and Rev. Gabriel Reid Maguire, of the Park Avenue Baptist church, assisted.

The bridemaids were Mrs. C. M. Gebhardt, Miss Winnie Myer, Miss Florence Andrews, of New York; Mrs. Harry Borst, of Bayonne; Miss Geraldine Rennie, of Hackensack, and Miss Grace Corwin, of Newark; Miss Minnie B. Serrell, sister of the bride, was the maid-of-honor. They all wore white lingerie frocks of marquisette over satin slips in rainbow colors, two in blue, two in lavendar and two in yellow, while the maid-of-honor's frock was entirely pink. They all carried large bouquets of daisies. Two little flower girls, Miss Zaidee Frances Briggs, a niece of the bride, from Milwaukee, and Miss Dorothy Gray, of New York, carried baskets of daisies which were strewn in front of the bride.

W. P. DeSassure, of Englewood Cliff, was the best man and the ushers were T. M. Logan, of Englewood Cliff; R. P. Parott, of East Orange; R. S. Burnett, of Jersey City; S. Royden Fanning, of Newark; Arthur N. Hazeltine, of Westfield, and Ralph S. Gatcomb, of New York.

The bride wore a trailing gown of white satin charmeuse with a tunic of rose point and princess lace. Her tulle veil was surmounted by a chaplet of orange blossoms and the train caught up with small sprays of lilies-of-the-valley, the bride's favorite flower. Her only ornament was a platinum brooch, set with pearls and diamonds, the gift of the groom. She carried a bride's bouquet of lavendar orchids and lilies-of-the-valley.

Prior to the arrival of the bridal party, Clifford A. Braider, organist of the First M. E. church and cousin of the bride, played the following numbers: "Bridal Song," Rogers; "Twilight Picture," Shelley; "Air du Nord," Wolstenholme; "Nuit d'Etc," Binet; "Spring Song," Macfarlane; "Romanza in A major," Lamare.

As the bridal party entered the church, the Wedding March, "Faithful and True," from Lohengrin, was sung by the quartet choir of the First M. E. church, and previous to that the quartet sang "O Perfect Love," by Barnby. At the close of the benediction a sevenfold Amen was sung by the quartet.

After the ceremony the bride and bridegroom, with their attendants retired to the Sunday-school room where they were showered with the congratulations of their relatives and friends. The wedding breakfast at the home of the bride for the bridal party and the two families was served with the guests seated at small tables. The color scheme was carried out with sweet peas in different colors, while daisies and ferns added to the effect. The decorations at the church comprised vines, ferns and daisies.

The bridegroom's gifts to his ushers and best man were gold monogramed tie clasps, while the bridemaids received pearl lavallieres, the maid of honor a pearl bar pin and the flower girls little gold hearts.

Among the numerous gifts received by the bride is a chest of six dozen pieces of silver from the bridegroom's friends in the Safety Car Heating & Lighting Company, of which Mr. Armstrong is the electrical engineer.

The bride is a niece of Miss Ella Serrell, of 931 Union street, and after July 15, the couple will reside at that address. Mrs. Armstrong has been very active in Sunday-school work, both at the First and Park Avenue Baptist churches, being the teacher of classes at both churches. For several years she held a position with E. K. Stallo, of New York.

Purchased Moon Car.

Mr. M. Abrams, of Grove street, has just received his 40 H. P. Moon touring car, purchased from the A. C. Thompson Auto Co. ***

—Read the Plainfield Daily Press.

—Mr. A. F. Schaarschmidt, proprietor of Westfield's leading bakery, has received his handsome Ford delivery wagon, purchased of Standard Automobile and Tire Co., 38-40 Somerset street, distributors. ***

BARGAINS ! BARGAINS ! BARGAINS !

Throughout our entire stock you will find our prices and the quality more than compare favorably with the merchandise you find elsewhere. We are Plainfield's "Shopping Center."

Here Is a List of a Few of Our Specials for Saturday

RIBBONS—
Large lot of plain, fancy and plaids, wide range of colors; 4 to 6 inches wide; regular to 39c;
Saturday Special—17c

LADIES' HOSIERY—
Silk lisle hose, double heel and toe, garter top; all sizes 8½ to 10; in black, tan and white; regular value 25c;
Saturday Special—19c

LADIES' VESTS—
Lot of vests of very good quality, bought to sell at 15c; all sizes;
Saturday Special—9c

BATH TOWELS—
Size 19x38, value 12½c; special.....9c
Size 19x38, value 15c; special.....10c
Size 20x40; value 25c; special.....17c
Our big special is a 22x45 inch towel; value 35c; **Saturday Special—22c**

LADIES' WHITE SHIRT WAISTS—
In both high and low neck; short and long sleeves; one of our big bargains; regular selling value of $1.50;
Saturday Special—98c

READY-TO-WEAR DEPARTMENT.
LINEN AND LINENE DRESSES—
This is a very seasonable dress and very popular; selling now at $3.98;
Saturday Special—$2.98

CHILDREN'S WASH DRESSES—
It would cost you more for time and material than we charge for completed dress; regular $1.25; **Saturday Special—98c**

WASH SKIRTS—
White, tan, navy blue and black; regular value $1.25; **Saturday Special—98c**

MILLINERY—
On the main floor you will find a table of flowers for trimming summer hats; values to $1.25; **Saturday Special—39c**

TRIMMED HATS—
Some very stylish models made up to sell to $6.50; **Saturday Special—$2.98**

PATTERN HATS—
We have about two dozen pattern Hats, which we will sell at exactly **Half Price.** This lot will not last long and you will do well to look it over early.

FIBRE SUIT CASES—
Reinforced steel frame, brass clasps and lock; just right for vacation trip;
Saturday Special—98c

EMBROIDERY FLOUNCINGS—
27 and 45 inches wide on Persian lawn and swiss; values to $1.98;
Saturday Special—75c

MERCERIZED COTTON, FOULARD AND LAWN—
We have a big table full of these goods for your Saturday shopping; regular value 12½c;
Saturday Special—8c

SECO SILK—
In colors, plain and figured; very dainty and attractive; regular value 25c;
Saturday special—17c

LADIES' HOUSE DRESSES—
Made in several patterns with short sleeves and low neck; regular value $1.50;
Saturday Special—$1.19

CAMBRIC MUSLIN—
36 inches wide, full bleached, fine quality; value 10c; **Saturday Special—8c**
Limit of 10 yards to customer.

JEWEL CASES AND MANTLE CLOCKS—
Finished in ivory and gold:
$4.50 Jewel Cases—$2.98.
$3.50 Mantle Clocks—$1.98.

BASEMENT.
Wash Boilers—No. 8, copper bottom, heavy tin body; regular $1.49 value; **Saturday Special $1.00**
Tea Kettles—8-quart, all copper, nickeled; good strong handle; regular $1.25 val.; **Saturday Special 98c**
No 'phone, C. O. D. or charge on these.

A. E. FORCE & CO.
"The White Store"

OPTICAL DEPARTMENT
Our department is in charge of an expert who invites consultation on complicated cases of eye trouble.
Daily from 9:30 to 5:30.
Glasses at very reasonable prices.

PLAINFIELD'S NEIGHBORS

Dunellen & Vicinity

It is reported that W. C. Clausen, mason contractor, who was employed by Walter G. Runyon to dig a cesspool at the rear of some property abutting on Main street, has abandoned the work. The reason alleged is that when the cesspool had been sunk to the depth of ten feet it caved in over night and the contractor foreseeing a financial loss in continuing, abandoned it.

A cow belonging to F. A. Moore, who resides at the corner of Madison avenue and Mountain View, was poisoned last evening. That was the report made by the veterinarian who examined the body of the cow. Mr. Moore is at a loss to know who could have committed such a dastardly deed as the poisoning could be scarcely looked upon as accidental.

Invitations have been issued for the wedding of Miss Ethel Irene Garretson and Robert Simpson Craig at the home of the bride's parents next Wednesday evening. Only the immediate members of the families of the contracting parties will attend the ceremony.

The Park Hotel has been sold to Gustav Winter, of Bound Brook, the license having been transferred from Terene J. Ronayne. Joseph M. Maier, the former proprietor, has purchased the Kratzel building, which will be shortly opened as a wholesale liquor store.

The reception given by the Board of Education to the senior class graduates and their friends proved very enjoyable. There were plenty of refreshments provided and dancing was indulged in to a late hour.

The members of the social oragnization known as the Social Four will meet tomorrow when plans will be definitely completed for their summer camping at Barnegat.

Sunday-school at both the Methodist and Presbyterian churches have had the hour of meeting changed from afternoon to forenoon during the summer season.

The Ladies' Aid Society of the Methodist Episcopal church will hold a birthday dime social at the home of Mrs. Rodenbaugh in Lincoln on Tuesday next.

Mr. and Mrs. Milbourn, well-known in theatrical circles, have taken up residence in their bungalow on Columbus avenue for the summer months.

The railroad authorities are busily engaged in laying a concrete walk on the east side of the track where they are erecting a new station.

Clarence F. Voorhees, butcher, has employed James Margentino to drive his wagon and deliver his extensive orders.

Mrs. Clausen Albert, of New York, is spending a few days with her father at his home on New Market Road.

The regular semi-monthly review of the Maccabees was held last evening in the Junior Hall.

—Read the Plainfield Daily Press.

Westfield.

The Taxpayers' Association of the First and Fourth wards will make an effort at the next meeting of the Council to have an appropriation to enable the Park Commission to purchase the triangle at Broad and Clark streets for a public park.

Vegetables and strawberries from the neighboring farms are beginning to make their appearance in the town markets. They are ten days later than last year.

Somerville.

General Frelinghuysen Chapter, D. A. R., has elected the following officers: Regent, Miss Caroline Otis; first vice regent, Mrs. W. A. Ackerman; second vice regent, Mrs. J. J. Carter; secretary, Mrs. Robert W. Cornelison; treasurer, Miss E. Gertrude Nevins; registrar, Miss Louise Anderson; historian, Miss Josephine Demaray.

Mr. and Mrs. Lupardus Moore, of Rochester, are visiting Mr. Moore's parents, Mr. and Mrs. Austin Moore, on West End avenue.

Miss Susan Anderson is spending several days with Misses Anna and Mary Laughton at Pocono Pines, Pa.

Mr. and Mrs. John D. Easton, of Ross street, are spending a week in Washington, D. C.

Rev. M. R. Church left Thursday for Lake Hopatcong for two weeks' stay.

Frank J. Purcell is spending a week at Chambersburg, Pa.

High Bridge-Califon.

Mrs. Edward Dufford underwent a surgical operation at her home at Crestmoor Wednesday. The operation was performed by Dr. Isidore Topkins, Dr. Edward H. Crystell, of Califon, and Dr. John Rufe, of High Bridge.

Mrs. Joseph Force, an aged woman, who lives near Woodglen, accidentally fell Thursday and sustained severe injuries to her left arm and wrist.

Mrs. Eli Sutton, of Lower Valley, returned yesterday from Muhlenberg Hospital, Plainfield, where she underwent a successful operation.

W. Hoppins, of New York, has rented the John Smith house at Spring Valley and will spend the summer there.

Mrs. Garner Cox, of Cokebury, entertained Mrs. Isaac T. Alpaugh Thursday.

Vernon Waters, of Califon, has taken a position at Westfield.

Mrs. Waldron, of Califon, visited at Plainfield this week.

Flemington.

Union services will be held in the First Baptist church Sunday evening when Rev. Howard H. Brown, the pastor, will deliver the baccalaureate sermon to the graduating class of the Readington Academy High School.

The marriage of Miss Jennie Kelty, of Reaville, and Robert V. Corcoran, of this place, will take place in St. Mary's church, Wednesday, June 26.

The Sergeant Public School, in Delaware Township, closed yesterday afternoon for the summer vacation.

Eli Hamilton and John E. Hoagland are attending the G. A. R. meeting at Asbury Park.

New Providence.

A surprise party was given Miss Harriet Hill, of Springfield avenue, Thursday night in honor of her birthday. The evening was passed in vocal and instrumental music, dancing and games. Refreshments were served. Among those present were Mr. and Mrs. William J. Kaufmann, of Windemere Park, West Summit; Mr. and Mrs. Frank Kaufmann, of Springfield avenue, the West End section; Mr. and Mrs. W. F. Brown, Miss Ethel Hickson, of Mountain View Park; Miss Ruth Howard, of Murray Hill; Miss Loranine Genung, Miss Helen High, Miss Helen Parleman, Lawrence Robinson, William Frazee, Francis Burdicks, principal of the borough schools; John Hickson, of Mountain View Park; Elmer and Harry High, Rae Crane and Frank Parleman.

The New Providence A. A. will journey to Madison this afternoon and will cross bats with the strong Alerts of that place. The New Providence A. A. has an unbroken string of victories for the season. Fulton and Williamson will be in the points for New Providence.

The Ladies' Aid Society of the Methodist church held a reception in the church parlors last night.

North Branch.

The commencement exercises of the Public Schools of Branchburg Township were held in the Reformed church at South Branch Thursday night. Professor C. G. Horner, of Neshanic Station, the supervising principal, was in charge, and the diplomas were awarded the six graduates by former Judge Louis H. Schenck, of Neshanic Station, the president of the Board of Education. The graduates were Miss Rachel Du Mont, Miss Maria Ten Eyck, Miss Bessie Van Derbeek and Alvah Bacorn, from the North Branch School, and Miss Arietta Quick and Miss Louisa Quick, from the South Branch School. Miss Arietta Quick was the salutatorian and Miss Maria Ten Eyck the valedictorian.

A number of people from this section went to Millstone Wednesday evening to attend the wedding of Miss Laura May Polhemus, daughter of Mr. and Mrs. William H. Polhemus, and August Kurlish, of Jersey City. The ceremony was performed at the home of the bride.

Rev. James J. Hoffman, pastor of the Third Reformed church in Raritan, will make the special address at the Children's Day exercises, which are to be held in the Reformed church in this place Sunday evening.

Mr. and Mrs. David Altemus, of Brooklyn, have been visiting Mr. and Mrs. Walter Altemus at their home on the Ridge, near here.

Mr. and Mrs. Charles S. Brokaw and family have been guests of Mr. and Mrs. John S. Amerman, at Neshanic Station, for a week.

Miss Rita Lane, of Somerville, is spending a few days with Mr. and Mrs. John H. Dalley at their home at Readington.

Mrs. Margaret Lane reached her home at Neshanic Station Thursday after a visit to Flemington.

John Vroom returned to his home at Readington yesterday after a visit to his sister in Plainfield.

Hunterdon County.

The Glen Gardner baseball team will play the High Bridge nine this afternoon at Glen Gardner. The game will be called at 3:30.

Mr. and Mrs. Mahlon Hulsizer, of Clinton, have as their guest their daughter, Mrs. Charles H. Stanton, of Vineland.

Michael Mullin, of Glen Gardner, is at Phoenixville, Pa., where he will attend the funeral of his mother.

Children's Day services will be held in the Bethlehem Presbyterian church tomorrow morning.

Mrs. George Conkling and son, of Glen Gardner, spent Thursday in Easton, Pa.

'Plains & Fanwood.

The All Stars of the Manufacturers' League, of Newark, will be the attraction at Thorp's field tomorrow afternoon. This is the team that gave the locals a hard tussle several weeks ago, the home team winning by a 3-2 score. Today the locals are playing at Recreation Park.

Flag Day was observed yesterday afternoon at the Public School, an appropriate program of recitations and songs was rendered, after which school was dismissed for the day.

Services tomorrow at the Baptist church will be the regular morning preaching at 10:45, Bible study meeting at 4 p. m., and B. Y. P. U. meeting in the chapel at 7 p. m.

Mrs. James C. Lyons, who has been spending several months with her neice, Mrs. Charles E. Smith, at Westfield, has returned to her home on Westfield avenue.

The weekly prayer and praise meeting of the Methodist church will be held tonight in the church. Rev. C. D. Rockey will lead the meeting.

Charles W. Ryan, of New York, has purchased one of the cottages on Farley avenue, and will take possession the coming week.

Mrs. Thomas Farrell, who has been visiting her parents, Mr. and Mrs. Jacob Shackleton, has returned to her home at Garwood.

The Scotch Plains baseball team will play Garwood in the third game of the series Monday afternoon at the latter place.

Miss Anne Littell, of the corps of teachers at Public School No. 1, is visiting friends at Willow Grove.

The young people of the Baptist church held a dance last night in the Fanwood Fire House.

Charles Elliott is attending the reunion of the class of 1908 of Rutgers at New Brunswick today.

Mrs. Thomas Walsh, of Prospect avenue, is entertaining friends from Brooklyn for the week.

Mrs. W. Cottrell, of Tilston road, is visiting friends in New York.

Bound Brook.

Funeral services of Mrs. William H. Eichman were held at 2:30 o'clock yesterday afternoon at the home of Mr. and Mrs. Holt, conducted by Rev. Harold E. Green, of the Reformed church, of which Mrs. Eichman had been a member for several years. Miss Orrel Wrench and Mrs. Harry R. Giles sang two of Mrs. Eichman's favorite hymns, "There Will Be No Shadows" and "Saved By Grace." Interment was made in the Bound Brook cemetery.

The senior class of the Bound Brook High School gave a dance in the auditorium of the Lafayette School, last evening. The class is composed of the following graduates: Eugene Mathews, Percy Van Zandt, Benjamin Thomas, Moses Adda, Arthur White, Helen Kershner, Helen Shea, Violet Schantz, Lulu Mitchell, Harriet Robinson and Loretta Whelan.

Tomorrow morning at the Presbyterian church the ordinance of the Lord's Supper will be administered and new members will be received. At the evening service the pastor will give some account of the 124th General Assembly of the Presbyterian church, held at Louisville, Ky., to which he was a commissioner.

Randolph Mason, son of Postmaster W. B. R. Mason, left on the 2:27 B. and O. train on Thursday morning for Strathmore, Alberta, Canada, where he will spend the summer on a 2,000-acre farm. A number of his friends went to the train and gave him a send-off.

The Children's Day exercises of the M. E. Sunday-school will be held tomorrow morning at 11 o'clock. A special offering will be taken for worthy poor students who are preparing for the ministry and missionary work.

George M. Hall left today on a business trip to Missouri and Kansas, to be gone about three weeks. Mrs Hall and daughter, Emily, will spend that time with friends in Allentown and Easton .

The Children's Day exercises of the Chimney Rock Sunday-school will be held tomorrow afternoon at 3 o'clock. Mrs. E. F. Heath will give a talk to the children.

The members of Somerset Lodge No. 56, K. of P., will attend a memorial service in the First Presbyterian church, of Plainfield, tomorrow evening.

The class of 1912 of the New Bound Brook Public School will attend divine service at St. Paul's church in a body tomorrow evening.

Mrs. F. P. Sellers, of Brooklyn, and Mrs. C. V. Hoffman, of Beechwood Heights, have gone to Atlantic City for a week's stay.

Ralph Prugh and Adelbert Barross started to walk to Lake Hopatcong on Thursday morning.

Harry Lair, of New York city, is spending two weeks with Mr. and Mrs. Edward Mangeot.

Miss Ella Kershner, of Philadelphia, is visiting her brother, Theodore Kershner.

A GREAT RECORD.

Hard to Duplicate It In Plainfield.

Scores of representative citizens of Plainfield are testifying for Doan's Kidney Pills. Such a record of local endorsement is unequalled in modern times. This public statement made by a citizen is but one of the many that have preceded it and the hundreds that will follow. Read it:

Mrs. O. C. Moore, 57 Manning avenue, Plainfield, N. J., says: "You may continue to publish my endorsement of Doan's Kidney Pills which I gave in August, 1905. I endured much misery from backache which was caused by my kidneys. Many nights I was unable to rest at all and when I arose in the morning, my limbs were so stiff and sore that I could hardly get out of bed. Whenever I caught the least cold, it settled on my kidneys and any strain on my back always made my aches and pains worse. I was treated by physicians but their medicine did not help me and it was not until I got Doan's Kidney Pills at Randolph's drug store, that I had any hope of getting rid of my trouble. This preparation made me feel like a different person and I have never had any serious trouble since. I use Doan's Kidney Pills once in a while, however, and they keep my kidneys in good working order."

For sale by all dealers. Price 50 cents. Foster-Milburn Co., Buffalo, New York, sole agents for the United States.

Remember the name—Doan's—and take no other.

JERSEY HEALTH AUTHORITIES TO ATTEND HYGIENE CONGRESS

Washington, June 15.—The Board of Health of the State of New Jersey, through its secretary, Dr. Bruce S. Keator, is planning to secure a very general participation by the health authorities of the cities and towns of the State in the Fifteenth International Congress on Hygiene and Demography, which meets in Washington, in September.

The State Board of Health will communicate with the health officers of the different municipalities and will emphasize the importance of the congress to the cause of hygiene. It will be pointed out that it will be a genuine privation to any health officer who is obliged to forego the opportunity of attending.

In a recent letter, Dr. John S. Fulton, secretary-general of the Congress said: "It is not in the least extravagant to say that the Congress and exhibition will be the most powerful instrumentality for the improvement of public health conditions which has ever been placed at the disposal of the people of the United States, or is likely to become available to them within the next thirty years."

VERDICTS UPHELD IN GAS POISONING CASES

Trenton, June 15.—Refusing to regard as excessive either of two verdicts aggregating $1,700 obtained by Mr. and Mrs. Anton Sturma, of Bound Brook, against the Public Service Gas Company, the Supreme Court has dismissed in each instance the application of the company for a new trial.

The suits hinged upon a leak in the gas mains of the company in one of the streets of Bound Brook. The leaking gas found its way into the Sturma residence and both the husband and wife were made seriously ill. The resulting damage suits were tried separately, one jury awarding the wife a verdict of $1,200, while another gave the husband a verdict of $500. The only contention urged by the company before the higher court was that the verdicts were too large.

In the case of Mrs. Sturma, particularly, it was contended that the serious nature of her illness was due to other causes than the gas poisoning. The court did not find the evidence upon this point so conclusive as to justify upsetting the judgment of the jury.

The "Sandy Hook" Goes Up the Hudson.

On Sunday, June 16, special excursion will be run up the picturesque Hudson to West Point and off Newburgh, via New Jersey Central train leaving Plainfield, 8:52 a. m., and connecting at Jersey City with swift steamer "Sandy Hook." Round trip $1.00. 6 13 2th-s

—Read the Plainfield Daily Press.

In the Churches

Baptist.

First Baptist Church—Rev. Dr. Philip B. Strong, pastor—Divine worship at 10:30 a. m., preaching by the pastor; 9:30, Bible school; Men's Bible conference class; 7:45, Miss Stella Ralyea, of China, will speak.

Park Avenue—Rev. Gabriel Reid Maguire, pastor—11:00 a. m., preaching by the pastor; 9:45, Sunday-school; 7:45, preaching by the pastor.

Seventh-Day Baptist Church, corner of Central avenue and Fifth street—Pastor, Rev. Edwin Shaw—Preaching service every Sabbath (Saturday) morning at half-past ten o'clock; Sabbath-school at 11:45 a. m.; William C. Hubbard, superintendent; Junior Society prayer meeting at 3 p. m., Mrs. Frank R. Kellogg, superintendent; Young People's Society of Christian Endeavor meeting at 4:00 p. m.; Frank R. Kellogg, president.

Temple—Rev. E. C. Conover, pastor—10:00 prayer meeting; 10:30, preaching; 2:30, Sunday-school; 7:00, C. E. service; 8:00, preaching; The Philathea Class, non-sectarian, meets at 2:30 p. m., in separate class room for Bible study.

Mt. Olive—M. W. Vaughan, D. D., pastor—11:00, preaching; 3:00, Sunday-school; 7:30, preaching.

Calvary—Rev. G. W. Bailey, pastor—10:45, preaching by the pastor; 3:30, Sunday-school; 7:45, preaching by the pastor.

Shiloh—Rev. Edward Roberts, pastor—11:00, preaching by the pastor; 8:00 preaching by the pastor, special sermon to Good Samaritans.

Reformed.

Trinity—Rev. John Y. Brock, pastor; Rev. Dr. Cornelius Schenck, pastor-emeritus—10:45, Children's Day exercises and infant baptism; 9:30, Bible school; 6:45, C. E. Society meeting; 7:45, preaching by the pastor, subject, "Conqueror's Weapon."

Netherwood Reformed church, Leland avenue—Rev. Royal A. Stout, pastor—11:00, preaching by the pastor, subject, "Christian Obedience;" 7:45, preaching by the pastor, subject, "An Error of Judgment."

German—Rev. Dr. George Hauser will preach at 11:00 a. m., in English.

Marconnier Reformed—Rev. J. Tucker Lansdale, pastor—9:45, Sunday-school; 11:00, morning service; 7:45, evening service.

Presbyterian.

First Presbyterian—Rev. Dr. Charles E. Herring, pastor—10:00, Sunday-school; 10:30, preaching by the pastor, subject, "Youth;" 7:45, preaching by the pastor, sermon to Knights of Pythias.

Crescent Avenue—Rev. Dr. John Sheridan Zelie, minister—10:30, morning worship; 12:00, Sunday-school; 7:30, evening worship.

Hope chapel—Rev. Frederic L. Greene, pastor—10:30, preaching; 2:30, Sunday-school; 8:00, preaching by the pastor.

Warren chapel—Rev. J. O. McKelvey, pastor—11:00, preaching by the pastor; 9:45, Sunday-school and Berean Bible class, Mr. E. E. Parvin, teacher; 7:45, preaching by the pastor.

Bethel chapel—Rev. F. D. Tildon, pastor—Services 11:00 a. m., preaching; 3:00, Sunday-school; 8:00 p. m., preaching.

Episcopal.

Grace Church—Rev. E. Vicars Stevenson, rector; Rev. John G. Currier, assistant—Services: 7:30 a. m., celebration of the Holy Communion; 11:00 a. m., morning prayer, litany and sermon. On the first Sunday of the month Holy Communion and sermon; 2:30 p. m., Sunday-school; 4:00, organ recital; 4:30 p. m., evensong and sermon by the rector.

Holy Cross Church—Rev. William S. McCoy, rector—7:30 a. m., holy communion; 9:45 a. m., Sunday-school; 11:00 a. m., morning prayer and sermon by the rector; 7:30, organ recital; 7:45, evening prayer and sermon. On the first Sunday in the month Holy Communion at 11:00 a. m.; Saints' days Holy Communion at 9:30 a. m.

Church of the Heavenly Rest—Clinton avenue and West Fifth Street—Rev. Cortlandt H. Mallery, rector—8:00, Holy Eucharist; 9:45, Sunday-school; 11:00, matins and sermon (Holy Eucharist first Sunday in the month); 4:30 p. m., evensong and sermon by the rector. Fridays and Holy days Holy Eucharist at 10:00 a. m.

St. Stephen's Church—Rev. Warner E. L. Ward, rector—8:00 a. m., Holy Communion; 11:00 a. m., morning prayer and sermon (Holy Communion first Sunday in each month); 9:45, Sunday-school; on Saints' days Holy Communion at 10:00 a. m.

Grace Church Mission for Colored People—10:00 a. m., Sunday-school; 8:00 p. m., evensong and address at 120 East Front street. Strangers are cordially invited.

Methodist Episcopal.

First—Rev. Dr. Charles M. Anderson, pastor—10:30, preaching by the pastor; 2:30, Sunday-school; 7:30, preaching by the pastor.

Monroe Avenue M. E. Church—Rev. F. J. Hubach, pastor—11:00, preaching by the pastor; 3:00, Sunday-school; 7:15, Epworth League; 8:00, preaching by the pastor.

Grace M. E.—Rev. C. C. Caln, minister—7:45, Sunday-school; 10:30, preaching by the pastor, subject, "A Ripened Life;" 7:00, Epworth League; 7:45, preaching by the pastor.

Mt. Zion A. M. E.—Rev. Littleton Sturgess, pastor—11:00 a. m., preaching by the pastor; 2:00, Sunday-school; 8:00, preaching by the pastor.

Roman Catholic.

St. Mary's—Rev. Bernard M. Bogan, rector—Masses, 6:30, 7:30, 8:30, 9:30, 10:30 a. m.; Sunday-school at 2:30; vespers at 3:30.

St. Joseph's—Rev. William H. Miller, rector—Masses at 8:30 and 10:30 a. m.; Sunday-school at 3:00; benediction of the blessed sacrament at 3:30.

Congregational.

Congregational Church—Rev. C. L. Goodrich, pastor—10:30, morning worship, children's day exercises with christening; 11:50, Sunday-school.

Swedish Pilgrim Church—Rev. Gottfrid Bjoblom, pastor—10:30, Sunday-school; 4:30, young people's meeting; 8:00 p. m., preaching.

Friends.

Meeting house, Watchung avenue and Third street—Meeting First-day at 11:00.

St. Peter's Lutheran—Grove street and Mercer avenue—Rev. Conrad Blunk, pastor—9:30, Sunday-school; 10:30, preaching in English; special music.

Swedish Lutheran—Grove street and Mercer avenue—Evening service only at 8:00, with preaching by Rev. Nestor Johansson, of Port Richmond.

First Church of Christ, Scientist.

Babcock Building, Front street and Madison avenue—Service 11:00 a. m., lesson sermon, "God, the Preserver of Man;" 9:45, Sunday-school; reading room open between the hours of 2:00 and 5:00 o'clock daily with exception of holidays and Sundays.

Unitarian.

All Soul's—10:30, morning worship, Rev. Charles Phelan, of Hingham, Mass., will preach; 11:50, Sunday-school.

Not Classified.

Salvation Army—Captain and Mrs. Hewitt officers in charge—11:00, Holiness meeting at the hall; 2:30, Sunday-school and Bible class in hall; 6:30, Young People's Legion meeting; 8:00, great Salvation meeting, good singing, bright testimonies, gospel address, with special music conducted by Martin A. Korff.

Plainfield Rescue Mission—In W. C. T. U. rooms—7:45, gospel service, special music, with address.

Italian Mission—409 East Third street—Preaching by Theodore Boretti, Sundays at 10:30 a. m. in Italian, and song and prayer service Wednesday evenings at 8:00; Sunday-school in English and Italian at 2:30.

West End Tabernacle—3:00 p. m., Rev. Dr. E. G. Read will speak; Sunday-school; 7:00, C. E. meeting; 8:00 p. m., gospel address.

Wilson Memorial chapel—8:00 p. m., preaching.

W. C. T. U.—4:00 p. m., gospel temperance meeting; Mrs. Lucie Rising will speak.

Crescent Company, No. 13, K. of P., will observe its annual memorial day, tomorrow, when the different cemeteries in this vicinity will be visited and the graves of departed members will be decorated.

A Decisive Clean-Up of All Tailored Suits at Great Reductions

THE WHOLE OF OUR REMAINING STOCKS OF SPRING AND SUMMER SUITS GO ON SALE TOMORROW AT ALMOST UNHEARD OF PRICES, TO EFFECT A GENERAL CLEARANCE.

We're determined to adhere as close as we can to our policy of not carrying over to next season goods that have not been sold, hence these most radical price concessions. The most sweeping reductions have been made on garments of that high quality, both in material and tailoring, which you always find here and coming, as it does, right at the commencement of vacation time, this sale offers you an exceptional opportunity to secure a high class and thoroughly stylish suit for your trip. We would impress you with the fact that most of these suits have not been in stock more than a few weeks, and include black and navy French serges, plain and hairline cream serges, and Rajah silks.

Cost has not been taken into consideration in this Sale. The Suits must be cleared out—so we have taken the only known means of effecting a clearance by making

THE MOST RADICAL REDUCTIONS

LOT 1— Consists of all those fine Tailored Suits that were originally selling at $13.50 to $14.98, reduced to **8.50**

LOT 2— Consists of all those fine Tailored Suits that were selling at $14.98, $15.98 to $17.50, reduced to **10.50**

LOT 3— Consists of all our finer grade of Tailored Suits that were selling at $22.50 to $27.50, reduced to **15.00**

LOT 4— Consists of a number of high class suits in fine quality fabrics and highly tailored. They are a few left over from last season and originally sold up as high as $14.98. You have you choice of any one at only **$5**

A GENERAL REDUCTION BOYS' WOOL SUITS

This is our annual period for closing out made up stocks of woolen goods. You should take advantage of this splendid assortment of Boys' Suits at these reduced prices. If you are acquainted with our regular values you will appreciate what this cut price sale means to you.

BOYS' SUITS—AGES 6 YEARS TO 17—

Our regular $2.50 quality, on sale at **$1.85**
Our regular $2.98 quality, on sale at **$2.15**
Our regular $3.75 quality, on sale at **$2.85**
Our regular $4.50 quality, on sale at **$3.50**
Our regular $5.00 quality, on sale at **$3.85**
Our regular $6.50 quality, on sale at **$4.90**

Eyes Tested Free by Dr. N. C. Sears.

Save For Your Money at— **Tepper's** PLAINFIELD, NEW JERSEY

Riker's Toilet Requisites on Sale Here.

FOUR DIE, SCORES WOUNDED, IN RIOT

City of Perth Amboy, N. J., Resembles Battlefield.

DEPUTIES FIRED TO KILL

Seven Youths, Mistaken For Rioters, Fall With Bullet Wounds—Banker and His Wife Are Badly Beaten In Their Auto—Private Houses Wrecked.

Perth Amboy, N. J., June 15.—The North Amboy section of this city resembled a battlefield. Five hundred armed deputy sheriffs and the extra police and detective force clashed with 2,000 strikers, many of whom were armed. The opposing forces met face to face.

Before the fighting had lasted more than half an hour two men lay dead, a third was dying and the retreating strikers were carrying away their injured and, it is thought, some dead.

There had been sharp fighting between the strikers and the guards, resulting earlier in the day in the death of at least two men, the mortal injury to a third and the wounding of many, but the real battling did not begin until darkness closed about the factories.

Then the fury of the day was of no moment compared to the maniacal desire to kill and destroy property. The battle centered around the American Smelting and Refining works and extended to other factories.

From the windows and from roofs of houses strikers fired rifles and revolvers into the crowds. Sometimes they mistook bodies of retreating or advancing strikers for the police and deputies and poured bullets into the ranks of their own friends.

Deputy sheriffs mistook for rioters a crowd of young men who had gathered in State street to hear the latest news from the scene of battle and fired upon them. Seven were wounded.

City in State of Siege.

Perth Amboy was in a state of siege, especially the factory section of the city. Trolley cars were stoned, clubs were hurled through windows into private houses. The mob could not be held in check. With their overwhelming numbers the rioters charged again and again, bearing back the police and deputies.

As night came on the desire to kill and to destroy property seemed to possess the maddened mob.

Some of the men and not a few women straggled from the attacking party and began to stone automobiles. One automobile said to contain W. Blair, a New York banker, his wife and their chauffeur came through State street. A stone struck the chauffeur and he keeled over insensible. The car stopped and the fury of the mob was vented on Mr. Blair and his wife. According to late reports that reached the police both were injured by stones. Then the fury of the men and women drove them to climb into the car and the Blairs were beaten.

So excited were the police they failed to get the addresses of the Blairs or their chauffeur, nor was it known where the banker and his wife were taken after the mob had attacked them.

Women Attack Deputies.

Deputies were surrounded. In the mob were many women. They were even harder to beat off than the men. The deputies began firing. For a moment the mob fell back. Then it dawned upon the rioters that the deputies were firing in the air. The mob closed in. The deputies beat them back with the butts of their guns, and the police wielded their night sticks.

A second car of deputy sheriffs arrived, fought their way through the struggling mass only to find themselves hemmed in. Then came a third car loaded with deputies. The latest arrivals were attacked with sticks and stones. The men who had been using their guns as clubs began to shoot. One man dropped, then another, then another. The crowd of rioters retreated, falling over each other in their attempt to gain a place of vantage behind the embankment of the tracks of the Central Railroad of New Jersey.

BROKER SHOT IN NEW GANG WAR OUTBREAK

Bystander Mortally Wounded After Daylight Battle.

New York, June 15.—A bullet fired in a gang fight in broad daylight wounded Herman Wisher, a real estate broker, in the right breast. He was taken to Gouverneur hospital in a dying condition.

Wisher, who lives in Brooklyn, was at the corner when three men approached. At the same time three other men approached in the opposite direction and one of them pulled a revolver and fired a shot. Then all of the men made off and no arrests were made.

Fisher fell unconscious. Immediately half a dozen policemen appeared on the scene, but they were unable to get any trace of the men.

—"Virtue is its own reward," quoted the Wise Guy. "Yes," agreed the Simple Mug, "the prodigal son got more fame than his brother who stayed home and was decent."

YOUR WILL——

Have you made it? Have you named your executor? Tomorrow may be too late. In that case, what will become of your estate? Now is the time to consult the

Fidelity Trust Co.,

PRUDENTIAL BUILDING, NEWARK, N. J.

When you make this company your executor your will is drawn free of charge.
When you leave that task to us your real wishes are properly provided for.
When this company is your executor all your orders are carefully obeyed.
When you pass away, your dear ones are not left unprotected.

Capital, Surplus and Undivided Profits

$9,500,000

Call, write or telephone "Market 1932."
"Special Attention to Mail Orders."

Flies are disease carriers.
Live and breed on all kinds of filth.
Infect food and drink by germ laden feet.
Each female fly can lay 150 eggs.
Screens should be used to keep them out.

Screen Doors and Window Screens

Fly Traps and Fly Swatters

The gentle spring when poets rhyme
And blossoms greet the eye
Remind us it will soon be time
To swat the nasty fly.

Now is the time to examine your Screen Doors and Window Screens. Repair those that need repairing and replace the ones that are worn out. We have a complete stock of Screen Doors, Window Screens, Fly Wire, all kinds and sizes; Screen Door Trimmings, etc.

Gayle Hardware Co.

Housefurnishings and General Hardware

Tel. 398 Front St. and Park Ave.

Solid Comfort

Your porch can be made the most delightful part of your home. Let us show you our great big assortment of special goods for your Summer Comfort. All kinds of **SCREENS, AWNINGS, RUGS, TABLES, ROCKERS, CHAIRS, HAMMOCKS** and **SWINGS.**

AGENTS FOR

Vudor Screens and Hammocks

THE BEST MADE.

Refrigerators Refrigerators

Not the cheapest kinds, but the very best built Refrigerators in the whole market today for the price, and they are always lowest here.

Beds Mattresses Springs Cots

SHIRLEY & JOHNSTON

BABCOCK BUILDING PLAINFIELD, N. J.

VIRILE STYLE

The manly, graceful styles you see worn by the well-dressed man today are to be had, positively, if you have us make your suit from a fabric selected from our extensive assortment of

SUMMER SUITINGS.

The fit and style of our garments remain the same until the very end of the suit—because the workmanship, linings, etc., are of the best.

An inspection solicited.

E. H. PUTNAM

436 Watchung Ave. 'Phone 1976-W.

WE ARE EYE SPECIALISTS

Making the eye and its needs our study. We especially invite those who may have been improperly fitted elsewhere to take advantage of our skill. Come in at once and have your eyes examined FREE. Your eyesight is too precious to be trifled with.

STILES & CO.

PHILADELPHIA EYE SPECIALISTS

at 107 East Front Street, Every Thursday.

Hours 10:00 a. m. to 5:00 p. m.

UNION COUNTY ORPHAN'S COURT.

In the Matter of the Application of the Executors of the will of Samuel Dreier, Deceased, For Sale of Land to Pay Debts. — Order to Show Cause.

Garret Dreier and Harry Dreier, Executors, etc., of Samuel Dreier, deceased, having exhibited to this Court under oath, a just and true account of the personal estate and debts of said deceased, whereby it appears that the personal estate of said deceased is insufficient to pay his debts, and requested the aid of the Court in the premises: It is, on this Eighth Day of May, nineteen hundred and twelve, ordered that all persons interested in the lands, tenements, and real estate of said Samuel Dreier, deceased, appear before the Court, at the Courthouse, in the City of Elizabeth, on the Tenth Day of July next, at ten o'clock in the forenoon, to show cause why so much of the said lands, tenements, hereditaments, and real estate of the said Samuel Dreier, deceased, should not be sold as will be sufficient to pay his debts, or the residue thereof, as the case may require. And it is further ordered, that cause be shown at the same time why the rents, issues and profits arising from the premises described in the said petition should not be applied to the payment of the debts of said deceased, and that true but uncertified copies of this order be served on all parties interested in said real estate within twenty days from the date hereof, and it is further ordered that this order be set up and published in one of the newspapers of this State, as by the statute directed.

By the Court.
GEORGE T. PARROT, Surrogate.
WILLIAM NEWCORN, Proctor.
5 11 6-s Fees—$16.50

—The "pulling" powers of Press want advs. are unknown until tried.

If our materials are going into your building, you may be sure it will be a **good one.** We maintain uniform high grades of everything.

J.D. Loizeaux Lumber Co.

East End Yard — North Ave. & Berckman St.
West End Yard — Rock Ave. near Front St.
Tel. 1776.

Pacific Coast Summer Tours

With Experienced Personal Escort — Including All Expenses

YELLOWSTONE PARK — GRAND CANYON
CANADIAN ROCKIES — COLORADO RESORTS
COMPLETE TOUR OF CALIFORNIA

27 and 36 DAY TOURS — HIGH CLASS ARRANGEMENTS

BOOKLETS AND FULL DETAILS.

THOS. COOK & SON —— NEW YORK
245 BROADWAY, 553 FIFTH AVENUE — 264 FIFTH AVENUE, 2389 BROADWAY

TICKETS AND TOURS TO ALL PARTS OF THE WORLD.
One Hundred and Fifty-five Offices Under Our Own Management.
COOK'S TRAVELERS' CHEQUES PAYABLE EVERYWHERE

A. M. GRIFFEN CO.

119-123 EAST FRONT ST., PLAINFIELD, N. J.
Two 'Phones 6 214

Summer Necessities and Comforts

Which we invite your attention to at this time.

Baldwin Refrigerators, Oil Stoves and Ovens, Wire Food Safes, Water, Coolers, Ice Cream Freezers in Galvanized and Wood Tubs, Fireless Cook Stoves, Hand and Electric Cleaners, Hammocks, Rubber Hose, Nozzles and Sprays.

DELIVERIES:—

	Leaves
West of Park Avenue / West of Somerset Street	7:30 A. M. and 1:30 P. M.
East of Park Avenue / East of Somerset Street	10:00 A. M. and 3:00 P. M.

STRAWBERRIES

The best way to test the quality of Strawberries is to taste them. You will enjoy their Sweet, Delicious Flavor. Now is a good time for preserving while berries are cheap.

PROMPT DELIVERIES.

W. W. DUNN
"THE PARK GROCER"
Duer St. and Lincoln Place.

E. B. MAYNARD'S
Funeorial Parlors. Electrical Massage for Face and Hair. First-class Work. Children's Hair Cutting a Specialty.
Tel. No. 704-R. 141 North Avenue

ON YOUR WAY
to the station stop and see Alex Stille, the Barber, who has opened an up-to-date shop on Depot Park, near Eastbound Station. Special attention to children. 'Phone 822-J.

KINDLING AND GRATE WOOD
Prompt deliveries. Orders received at
80 SOMERSET STREET.
JOHN MOBUS
P. O. Box 320 Telephone 19-F-41

Hoagland's Express

BAGGAGE TRANSFER
Office: 116 West Second Street, in Plainfield Theatre Building.
Tel. 883-W. House Tel. 648-L.

SCHEELEIN'S VARIETY MARKET

140 NORTH AVE. TEL. 1974

ALL IN THE SAME BOAT

It doesn't matter one iota whether YOU are the EMPLOYE of ONE HUNDRED MEN or only ONE DOMESTIC, YOU ARE LIABLE under our State Law for their injuries while in your service. Let us relieve your hazard at the following rates:

For all Public Liability, we charge $4.00 per annum.
For each House Servant, we charge $3.00 per annum.

REAL ESTATE LOANS RENTS — **GEO. M. CLARKE CO.** Babcock Bldg., Telephone 205 Plainfield

DO YOU KNOW where to get a pure Ice Cream Soda and Strawberry Syrup made from the Fresh Fruit Daily why, at

GALLAWAY, THE DRUGGIST, where you can get your prescriptions accurately dispensed with the purest of Drugs.

A FINE LINE of Toilet Articles will always be found at

Gallaway, The Druggist

Grant Ave. and South Second St. Heart of the West End

Plainfield Daily Press

Published Daily except Sunday, by the
PLAINFIELD PRESS COMPANY.
105 North Avenue.
Entered at the Plainfield, N. J., Postoffice as second class mail matter.

LESLIE R. FORT AND RALPH L. MORROW,
Editors and Managers.

TELEPHONE PLAINFIELD 1300.
Private Branch Exchange connecting all departments.

Two cents a copy. Ten cents a week. $5.00 a year in advance. Delivered by carrier or by mail. No extra charge for papers mailed to points in the U. S. and Canada.

Any subscriber failing to receive a single issue will confer a favor by notifying the business office.

Advertising rates mailed on application. Copy for change of advertisements to ensure change for same day must be at the office by 9 a. m.

PLAINFIELD, NEW JERSEY, JUNE 15, 1912.

The editorial columns of this paper are conducted on Saturdays by representative citizens who are free to express their own views. Elliott T. Barrows, a member of the New York Stock Exchange, whose interest in Plainfield has been deep and lasting and among whose valuable services was his work in the Common Council, is the contributing editor for today.

CIVIC CONDITIONS.

Mr. Murray struck the key-note in taking for his subject "Unrest," and, in the other editorials so far published, it can be easily read between the lines that the same thought prevailed. Veiled though it may be, one cannot disguise the fact that this expression is but a polite term for dissatisfaction with existing conditions as they apply to our business, domestic and governmental form of life. In this rapid age we are in a process of evolution; disturbing questions of widening import are continually coming to the front, and the changing machinery, shaping and controlling our minds, comforts and pleasures, makes us susceptible to every surrounding influence.

Plainfield was settled and grew along lines of solid development. It was never cursed with political graft or real estate booms. It appealed to, and retained God-fearing, intelligent and progressive people. Men took pleasure in serving their city's interests as they would their own, and caucus meetings settled the policy of local government.

Up to the present decade, if there is any criticism, it is that possibly we were too conservative; losing opportunities to avail ourselves of areas for parks; failing to open and widen streets, and indifferent to the erection of public buildings, that, throughout New England communities are regarded as public assets.

No one returns from a visit, nor does the stranger enter our city, without instinctively exclaiming over the well kept places, clean streets and general air of comfort and refinement that pervades our atmosphere; with such a state of individual civic pride, why are we so lax to the public questions that must be settled in the near future?

In our growth, we have kept pace with hospital, charity, and church extension. As a well balanced city, we are the equal of any throughout the State; but in city government we are theorizing and drifting, allowing our Council (neighbors and friends) to force themselves into situations on the "Sewer and Water Questions;" where, as Froude says, "They are possessed with an idea and cannot be reasoned with."

Land in process of development is at a standstill; houses for rent or sale are to be found, in large numbers, all over the city, and property owners view with alarm the growing legal expenses. Synonmous with the financial side is the unfriendly attitude assumed toward our neighbor the borough, (some day destined to be part of ourselves) which has sensibly made a fair contract with the Water Company, and stands ready to join us in a new sewer bed. This would pave the way for consolidation, which would not only allow the new city to be more economically governed, but settle that vexing question of Green brook, now an unsanitary eye-sore throughout its course.

"For relief," the cry goes up, "give us a commission form of Government." It is heralded as the "panacea for all ills." We know that it would simplify and condense; that it would put the "initiative," "referendum" and "recall" directly in the hands of the people. If adopted will they use it? Indirectly they have the power now, since they elect a majority of the Council every other year; and can rise at any time and demand that the Council take action on matters before them in line with expressed public opinion; but they don't, and so things will ever be with the present lack of public spirit. Two kinds of men are eligible to serve under the "Commission form of Government." One, the well-to-do, retired business man, who would do so from patriotic motives, and, if so inspired, he will serve under the present form, and the other, the active business man, who could not afford to give his whole time for the small salary allowed by the law. No matter what form we adopt or retain, it is still the question of men, and "Eternal Vigilance" is as much the price of liberty today as it was when our forefathers fought for their independence.

Of the present day it is said that "Luxury breeds indolence," and only when facing privation and hardships, or when confronted with events that shake society and government to the foundation, do men rise to the situation and fight for their life and property. Let us not be indifferent to this state of unrest, for, in the history of the world, it has upset princes and rulers; given birth to Republics, and has been the medium by which wrongs have been righted and progress attained. It is the greatest power for good or evil, and must be faced and met by men and women, filled with a spirit of wisdom and patriotism.

Coming to ourselves; we are a normal community, where there are more people who want the right thing than the wrong thing. And the way to get it is to have the idea simplified, and the plain issue before them. No stronger evidence of this need be required than the grand uprising of the whole city for "greater Muhlenberg." Let the same spirit assert itself in the shaping of our city government, and the conditions that confront us will quickly disappear.

Elliot T Barrows

WIDOW OF WILMON SITES DIES IN HER 62D YEAR

Mrs. Jean Montgomery Sites, aged 61 years, widow of Wilmon W. C. Sites, died yesterday afternoon at 515 Park avenue, following a long illness. Her husband was for several years chief engineer of Jersey City and later chief engineer of the State Board of Assessors under the appointment of the late Governor Leon Abbett. Mrs. Sites was a communicant of Grace church. She leaves two daughters, the Misses Lucie and Jean L. Sites. The funeral will be held at Grace church, Monday morning at 10:30 o'clock. Rev. J. G. Currier, the curate, will officiate. The burial will be in Greenwood cemetery.

DANCE FOR GRADUATES.

Following the commencement exercises of the North Plainfield High School last night a reception and dance was given for the graduates by the alumni at the Park Club.

June 15 In American History.

1775—George Washington took command of the Continental army.
1849—James Knox Polk, eleventh president, died; born 1795.
1909—Louis Prang, called "the father of lithographing," died at Los Angeles; born 1824.
1911—Professor Hiram Corson, author and lecturer, died at Ithaca, N. Y.; born 1828.

ASTRONOMICAL EVENTS.

(From noon today to noon tomorrow.) Sun sets 7:32, rises 4:28. Evening Stars: Mars, Jupiter. Morning stars: Venus, Mercury, Saturn.

June 16 In American History.

1777—British army under General Burgoyne advanced on Lake Champlain against the colonial forces at Crown Point and Ticonderoga.
1862—Federal attack on Confederate defenses of Charleston at Secessionville, S. C., repulsed.
1886—Edwin Percy Whipple, author, died; born 1819.
1910—John Austin Stevens, historian, founder and first president of Sons of Revolution, died; born 1827.

ASTRONOMICAL EVENTS.

(From noon today to noon tomorrow.) Sun sets 7:32, rises 4:28. Evening stars: Mars, Jupiter. Morning stars: Mercury, Venus, Saturn.

COMING EVENTS.

THIS AFTERNOON — Eight baseball games. (See sporting page).
Golf tournaments at Plainfield Country Club and Park Golf Club.
Tennis events at Park Club and at P. C. C.
TONIGHT—Good vaudeville and pictures at Proctor's.
TOMORROW—Children's Day services at Trinity Reformed church and Warren chapel (a. m.)
Knights of Pythias Memorial Day observances with services in evening at First Presbyterian church.

THE FORUM.

LETTER FROM RECTOR.

St. Mary's Rectory,
Plainfield, N. J.

Editors, Plainfield Daily Press.

Permit me to express my cordial regret at the tone of the report in this evening's Daily Press of the unpatriotic efforts of the Rev. Dr. Barnett, of Philadelphia, the City of Brotherly Love, to besmirch the fair name of peaceful Plainfield by approaching the ministers of our city and urging them to take action against their fellow-Catholic-citizens. I am not surprised at the Reverend Doctor's rejection, despite the indorsement given to his cheek by a Mr. Brown, of East Seventh Street, for the clergymen of Plainfield know that other things than beautiful trees and well-kept lawns make ours a deservedly high-class city. Yet, in the Daily Press report of the Reverend Doctor's Christian Charity failing to arouse "just now" the hoped-for animosity, the article holds out hope for the belligerents "in the near future." The Reverend gentlemen of Plainfield by their dignified rejection of the trouble-maker, paid tribute as well to the respectability of their respective congregations, as they did honor to themselves, for I learn that they adjourned to meet not again until next October. But why this prominence? Why this tone from our quondam friend, "The Daily Press?" Does it, too, fear our fellow-Catholic-citizens? If the Catholic church is not united in every individual, why fear its influence, for in union alone is strength. If it is united, then the condemnatory tone of The Daily Press article extends to each unit, to every Catholic. So, you are either frightened by a bug-a-bee, or accusing your Catholic-fellow- citizens, without exception, of the monstrous crime of treason—of a united effort to turn over our Republic to a fictitious foreign power.

And so the votes of these traitors thou divided among Democrats, Republicans and various other polotical parties, are wondrously and traitorously forming one political party And the battle-scarred veterans, who happen to be Catholics, are scheming to destroy their blood-protected country; and so the honest, conscientious Catholic taxpayers are traitorously, not to say foolishly, preparing to hand over their property to "Rome." And so, too, the contributions of the law-abiding Catholics to the moral security of real American citizenship is but a poor masquerade after all! And the Reverend Doctor of Christian Charity has come from the City of Brotherly Love to destroy this confidence, and turn fellow against fellow amongst us. Oh, the shame of it!

REVEREND B. M. BOGAN,
Rector of St. Mary's.

June 14, 1912.

REJECT HALL OFFER.

The strikers of tthe Hall Printing Press Company, Dunellen, at a conference this morning, with their representatives, H. V. Reilly and J. J Kepler, rejected the proposition of the head of the company, which was to tthe effect that the men should resume work on the Scott basis, on the condition that the Tariff Bill fail to pass Congress. The strikers have voiced their intention not to go back unless that clause of the agreement is withdrawn.

Saturday's Splendid Values

CHILD'S COATS $2.75.
A clearing sale of all our children's light weight cloth coats; values up to $5.00.

PONGEE, 50c A YARD.
Full 36 inches wide, all silk, natural color; would be excellent value at 79c a yard.

LADIES' NECKWEAR 19c.
A special lot of pretty lace Jabots and frills; many in the lot worth up to 50c.

TURKISH TOWELS 25c.
Heavy bleached Turkish Towels, size 22x44 inches; the kind you usually buy at 35c.

BOYS' SUITS 98c.
Russian and sailor styles, in plain colors, stripes and white; chambray, etc.; sizes 2 to 6; values up to $1.50.

BELTING 16c A YARD.
Fancy figured white wash Belting, in a variety of patterns; regular price 25c.

LONG KIMONAS 89c.
Of plain white and fancy figured lawn; good material and well made, usually $1.50.

COIN PURSES 19c.
A lot of plain and fancy leather Coin Purses; all styles and sizes; many of them worth 50c each.

HOUSE DRESSES 79c.
Here's a lot of regular $1.25 percale House Dresses that are a rare bargain at the price named.

BATH FIXTURES 50c.
Heavily nickel plated over solid brass; all kinds and sizes; worth $1.00.

SHEETS AT 49c.
Size 81x90, made of good quality soft finished muslin; torn and hemmed; ready for use; usually 65c.

HAMMOCK COUCHES $5.98.
Full size, all iron spring and soft mattress; complete with ropes and wind shield; $7.50 value.

TRIMMED HATS $2.98.
Our regular clearing sale of ready-to-wear Hats, that were extra values up to $6.00.

SILK AT 19c A YARD.
Fancy figured Seco Silk, 27 inches wide; fancy figured, in a full line of colors; worth regular 29c.

TOOTH POWDER 15c.
Dr. Lyon's well known perfect Tooth Powder; the regular 25c size.

SILK STOCKINGS 44c.
Ladies' pure thread Silk Stockings, with high spliced heels, double toes, and garter top; equal to 75c goods.

CLOTHES BASKETS 59c.
Medium size, braided, imported willow clothes baskets; such as you always pay 78c for.

BOYS' STRAW HATS 49c.
For the little fellows, in white and colors; fine and rough braids; sizes 6⅛ to 6¾; regular 75c goods.

WASH GOODS 10c.
A yard; figured foulards and batiste, in a great variety of patterns; worth regular 15c.

MATTING RUGS 98c.
Good heavy China Matting rugs, size 4x6; splendid for bedrooms; usual price $1.35.

CHILDREN'S HATS 39c.
Clearing sale of plain and fancy braided straw ready-to-wear Hats; worth up to $1.25.

PORCH ROCKERS $1.98.
Large roomy high back rockers with double rattan seat and back, in green and natural finish; regular $2.50.

MEN'S NECKWEAR 39c.
All silk knitted and tubular four-in-hand ties, in all the newest colorings; regular 50c kind.

REVERSIBLE RUGS $3.50.
Japanese Matting Rugs, size 9x12; the reversible kind that sells regular for $4.98.

DRESS SHIELDS 14c.
The "Naiard" brand, odorless and impervious, light weight, all sizes; values to 20c.

CORSETS AT 89c.
The popular "Regis" Corset, the newest models, that sell regular for $1.25 and $1.50.

CHILDREN'S ROMPERS 45c.
The famous K. & E. make, in checks, stripes and plain colors; all sizes; usual price 59c.

OSTERMOOR MATTRESSES

Woodhull & Martin Co.

BUTTERICK PATTERNS

BOY DRAWN INTO PIPE AND KILLED

Trying to Fix Clogged Chute, Dragged Headforemost.

FATHER TRIES TO SAVE HIM

Comrades In Refining Company at West New York Work Frantically to Rescue Youth, but When They Finally Reached Him He Was Dead.

West New York, N. J., June 15.—The sudden start of a mass of material which clogged a large pipe descending from the third floor of the Wilcox Lard Refining company here caused a powerful suction that dragged Laidslaw Machate headforemost into the tube. An hour and a half later he was taken out dead near the lower end 400 feet from where he was dragged in.

The hopper at which Machate was working piled up the ingredients so fast that the chute was stopped up. Machate, who was active and ambitious to excel, leaned over and was pushing at the mass when it started. The hopper, which had been stopped, also moved, and before he could utter a cry he was swept down the chute and into the pipe with hundreds of pounds of materials dropping upon him.

The youth's father, working nearby, made an effort to climb in to get his son, but was held back by other workmen. They shut off the hopper, but several minutes elapsed before all the machines feeding the pipe at different levels could be turned off.

Workmen sawed the pipe an hour after the accident, and the youth was lifted out dead.

Machate's home was in Guttenberg.

BOY KILLED BY AUTO.

Another Youth Has Both of His Legs Broken.

Newark, N. J., June 15.—While Edward C. Hallgreen, thirteen years old, was catching a baseball with other boys he was struck by an automobile belonging to the Sherwin Williams company, paint manufacturers. He was thrown and his skull was fractured, killing him almost instantly. The chauffeur was arrested on a charge of manslaughter.

Frank Kremick, seven years old, was hit by the mud guide of an automobile. He was knocked down and the wheels ran over him, breaking his legs below the knees. He was removed to the City hospital. The car is owned by Frederick U. Morton of Hoboken. Frederick Greenwald, the chauffeur, was arrested.

F. E. Smith, of Central avenue, who underwent an operation at Muhlenberg Hospital on Thursday, is improving.

—The Cynical Bachelor rises to remark that when a man marries he receives a life sentence, with nothing off for good behavior.

CONTRIBUTIONS TO ROCK MEMORIAL PASS $1,000 MARK

Contributions form the following, together with others previously published, have brought the total given to the Washington Rock Memorial Fund to $1,057.25:

Miss Zeila L. Kelly, The Hartridge School, Augustus Vandeventer, Jr., Mr. and Mrs. George A. Chapman, Mrs. Charles P. Leggett, Miss Elizabeth D. White, R. H. Thomas, Mr. and Mrs. Richard S. Campbell, A. W. Duxbury, Mr. and Mrs. Joseph O. Osgood, Mr. and Mrs. Thomas B. Brook, Miss Isabel S. Arnold, Mrs. Annie C. Cochran, Miss Dorothy Fleming, Mr. and Mrs. William M. Stillman, Owen Howard Fleming, Howard A. Randolph, Dr. and Mrs. F. E. DuBois, Mr. and Mrs. W. W. Myers, D. W. Martine, James P Murray, Mr. and Mrs. C. Boardman Tyler, Mrs. C. H. Detwiller, Mr. and Mrs. Edward V. Cox, the Misses De Forest, Mr. and Mrs. S. R. Struthers, Mr. and Mrs. Frederick, M. Genung, the Misses Tweedy, William Palmer Smith, Mr. and Mrs. F. C. Jennings, Mrs. Van Winkle, Mrs. Chickering, Miss Chickering, Mr. and Mrs. DeWitt C. Ivins, Mr. and Mrs. Andrew J. Gavett, Mr. and Mrs. J. W. Jackson, Dr. and Mrs. Norman H. Probasco, Mrs. Josiah Browne, Mr. and Mrs. Frank H. Smith, Mr. and Mrs. Howard Tracy, Miss Tracy and Mrs. Mix.

STRAWBERRY FESTIVAL.

There was a large attendance at the annual strawberry festival held by the Ladies' Auxiliary, A. O. H., Division No. 1, of St. Mary's parish, in Sebring's Hall, last night. Robert McCormick made an address. The committee in charge of the arrangements were: Miss Lillian Tyrell, Miss Sarah Kenny, Mrs. T. Harrington, Mrs. John Casey, Miss Katherine Quinn and Miss Katie Powers.

—Advertise in the Daily Press.

DUNELLEN SCHOOL BOARD GIVES PUPILS RECEPTION

The Board of Education of Dunellen gave a reception at the Whittier School, that place, last night, for the grammar school pupils. A general invitation was extended to the reception and the people of Dunellen attended in large numbers. In addition to the social features, the Board provided a pleasing program of music, both instrumental and vocal.

During the social hour refreshments were served. Wilson S. Frederick, a member of the board, was the chairman of the committee of arrangements.

DECLARATION NOT FILED.

The time for the filing of the declaration in the suit of Michael Watson against Councilman Patrick J. Reville, has been extended to July 10. It was to have been filed today by Judge W. R. Codington, counsel for Watson. The latter's suit was for $10,000, and was the result of certain remarks made by Councilman Reville at a meeting of the Common Council several months ago.

Peter Neuman, of East Seventh street, who recently underwent an operation at Muhlenberg Hospital, continues to improve and expects to return home soon.

THE STATE TRUST COMPANY.
Real Estate Department.
The facilities of our Real Estate Departmen are at the disposal of anyone wishing to buy, rent or exchange real estate of any description. We are also prepared to take entire charge of investment real estate, attending to the rental, taxes, repairs, etc., for the usual commission.

ORGANIZED 1864
THE FIRST NATIONAL BANK OF PLAINFIELD.
A COMMERCIAL BANK WITH SAVINGS and SAFE DEPOSIT DEPARTMENTS.
FOUR PER CENT. INTEREST PAID ON SAVINGS ACCOUNTS.

Headquarters for
Gibson's
RYE.
E. C. Wescott,
115 East Front Street.

RITZ Inc.
BABCOCK BUILDING
CANDIES, ICE CREAM, DAINTY LUNCH

CITY NATIONAL BANK
PLAINFIELD, N.J.
ORGANIZED 1875

The Interest

Your money earns when deposited promptly in the City National Bank will soon amount to a considerable sum.
Why delay?
Start an account now with the City National Bank.

4% Interest paid on Savings Accounts.
3% Interest on Daily Balances of $500 or more, subject to check
Capital $150,000.00
Surplus and Profits $285,000.00 (all earned)

The Christman Player-Action

Represents the latest, simplest and best. Can be installed in your piano in your home for only $160.00.

Demonstrated at Kolb's Ice Cream Parlor, 112 West Front Street,

E. D. Young, Agt.

Also expert tuning, regulating, repairing of Pianos, Players and Organs.

'Phone 944-W.
1135 W. Front Street.

New Jersey Central

TRAINS LEAVE PLAINFIELD.

For New York—2.10, 3.41, 5.41, 5.36, 5.57, 6.27, 6.55, 7.22, 7.26, 7.44, 7.41, 7.55, 7.58, 8.12, 8.30, 8.36, 8.43, 9.29, 9.53, 10.20, 11.20, 11.52 a. m., 12.28, 12.58, 1.44, 2.32, 2.55, 4.22, 3.48, 4.12, 4.36, 5.55, 6.29, 6.40, 7.43, 8.27, 9.27, 9.20, 10.15, 10.36, 11.28 p. m. Sunday—2.10, 3.41, 5.41, 7.23, 7.58, 8.52, 9.34, 9.42, 10.37, 11.52 a. m., 12.33, 12.58, 1.28, 2.09, 2.39, 2.55, 3.17, 4.29, 5.34, 6.37, 6.57, 7.14, 8.27, 8.35, 9.42, 10.28, 10.36 p. m.

For Newark—5.26, 6.27, (7.05 through train to Newark), 741, 8.36, 9.29, 10.20, 11.20 a. m., 12.28, 12.58, 1.44, 2.32, 2.55, 4.12, 4.36, 5.39, 6.29, 7.43, 8.27, 9.20, 10.36 p. m. Sunday—7.23, 8.52, 9.34, 10.37 a. m., 12.58, 1.28, 2.55, 3.17, 4.29, 5.34, 7.14, 8.13, 8.35, 9.42, 10.36 p. m.

For Easton, Bethlehem, Allentown and Mauch Chunk—5.18, *8.17, 9.43, 11.19 a. m. 1.00, 5.21, xx5.43, (6.59 p. m., Easton only). Sunday—5.45, 10.24 a. m., 1.58 xx5.43, 7.05 p. m.

For Wilkesbarre and Scranton—5.18 8.43 a. m., 5.43 p. m. Sunday—5.45, 10.24 a. m., 5.43 p. m.

For Long Branch and Asbury Park, etc —3.41, 8.12, 11.20 a. m., (12.28 Saturdays only), (3.22 Red Bank only), 3.48, 4.36, 6.39, 8.27, 11.28 p. m. Sunday—7.58 Red Bank only), 8.52 a. m., (1.28 Red Bank only), 3.24, 8.13 p. m.

For Lakewood and Atlantic City—3.41 9.29, (12.28 Saturdays only), 12.58, 3.22. Sunday—(7.58 Lakewood only), 9.42 a. m., 1.28 p. m.

For Philadelphia—6.42 7.39, 8.45, 8.51 10.43, 11.53 a. m., 12.42, 1.55, 2.45, 5.13, 6.44, 7.42, 8.47, 9.46, 10.48 p. m., 1.20 a. m Sunday—8.45, 9.56, 10.43, 11.41 a. m. 12.42, 1.44, 2.45, 3.42, 4.38, 6.55, 6.38, 6.44 8.42, 8.47, 9.46, 10.54, 11.54 p. m., 1.20 a. m.

For Baltimore and Washington. Daily —8.45, 10.43 a. m., 12.42, 2.45, 6.44, 7.42 p. m.

*Saturdays only.
xxExcept Easton and Bethlehem.
*Except Mauch Chunk.

W. G. BESLER, Vice-Pres. & Gen. Mgr. W. C. HOPE, G. P. A.
5 25 12

L. Moralier & Son

Watchmakers and Jewelers,

WATCHES, CLOCKS and JEWELRY

Fine Watch and Clock Repairing a Specialty.

319 Park Ave. Plainfield, N. J

WALKS

We Construct Them

Trap Rock, Cement Experience

R. G. BUSH

Tel. Con. 743-5 South Ave

PLAINFIELD WINDOW CLEANING CO.
M. MERSTRICH, Prop.

Stores, Offices, Private Residences, New Buildings Cleansed, Scrubbed and Oiled. Office, 121 Liberty St. Tel. 1943-W.

Leland Manning
MASON AND BUILDER.
Estimates Furnished.
Jobbing a Specialty
1120 Myrtle Avenue. Tel. 347-J

A. H. ENANDER

Sanitary Plumbing, Gas Fitting Steam and Hot Water Heating.
Contractor for Sewer Connections.
125 WATCHUNG AVE.

Hodge's Pharmacy
Y. M. C. A. BUILDING.
BELLE MEAD SWEETS.
Telephone 62.

RAG CARPETS AND RUGS.
RAG carpets and rugs, also silk portiers made from your own material; we also buy carpet rags. Address William Spicer, Scotch Plains, or William A. Schorb, & Co., 120 Madson avenue, Plainfield; 'Phone 1707-W. 10 2 tf

JOHN WINZENRIED'S
Storage Warehouse
316-318 WEST FRONT ST.
Separate Rooms—Clean and Dry.
Furniture removed with care
Tel. 640-R. Residence 312 Lee Place

VAIL BROS.
Plumbing, Tinning and Heating
Satisfaction Guaranteed.
General Repairing a Specialty.
Night service promptly attended to
Phone 1067-W. 123 Duer St

HENRY WIERENGA
FURNITURE, FREIGHT, BAGGAGE EXPRESS AND RIGGER.
PIANO MOVING A SPECIALTY
Residence 'Phone 517-R

HOTELS.

WHEN IN PLAINFIELD, N. J. STOP AT
The QUEEN CITY HOTEL
All Newly Furnished. A la Carte Service Unsurpassed.
P. FLOERSCH, Prop.
W. M. FLOERSCH, Mgr.

HOTEL WALDORF
EAST FRONT STREET.
HENRY WINDHAM, Prop.
Gottfried Kruger's Extra Beer on draught. Imported Wines, Liquors and Cigars. Hotel accommodations and private Dining-Room.

Hotel Somerset
Under New Management.
Newly Painted and Papered throughout. Table Board and Rooms by Day or Week.
W. G. FEASTER, Proprietor.
97 Somerset St. Tel. 692-L

G. J. WEINMAN CAFE
213 Park Ave. Tel. 1527

HOTEL KENSINGTON
NORTH AVENUE
UNDER NEW MANAGEMENT.
House Thoroughly Renovated.
SUNDAY DINNER From 12:30 to 2 p. m. 50c

R. Morris Adkins
MASSEUR and HYDROPATH
Treatment Parlors
112 MADISON AVE.
'Phone 1172-L
Home Treatment by Appointment.
New York Office 61 East 86th St.
'Phone 6058-Lenox.

VAIL
JEWELER and OPTICIAN . . .
236 Park Avenue
OPPOSITE NORTH AVENUE.

ESTAE OF Herbert L. Overbaugh, Deceased. Pursuant to the order of George T. Parrot, Surrogate of the County of Union, made on the application of the undersigned, Administratrix of said deceased, notice is hereby given to the creditors of said deceased to exhibit to the subscriber under oath or affirmation their claims and demands against the estate of said deceased within nine months from the Thirty-first Day of May, 1912, or they will be forever barred from prosecuting or recovering the same against the subscriber.

MARY C. DOW, Administratrix.
William G. Demcan, Proctor.
6 1 6aw 9s Fees—$11.10

UNION COUNTY SURROGATE'S COURT

In the Matter of the Assignment of Harry K. Lister for the Benefit of his Creditors.

Sale of Unpaid Book Accounts and Judgment.

Notice is hereby given that the undersigned will sell to the highest bidder, the remaining unpaid book accounts and an uncollected judgment in the above matter, on Friday, the twenty-first day of June, A. D. 1912, at ten o'clock in the forenoon, at the office of the Proctor in this matter, to wit, the office of Charles J. McNabb, 209 North Avenue, Plainfield, Union County, New Jersey.

Dated June 14, 1912.
CHARLES M. DOLLIVER, Assignee.

HARDWOOD FLOORING
PARQUETRY.
OLD FLOORS REFINISHED.
GEO. E. WATT
150 North Ave. Tel. 333-W.

JOHN WIRTH
(Successor to Henry Liefke)
BAKERY AND CONFECTIONERY
201-202 West Front St. Tel. 728
Orders delivered at short notice.

J. C. POPE & CO.
INSURANCE AGENTS
110 E. Front St. Plainfield, N. J.

CHAS. KEIDERLING
FURNITURE PACKER.
Furniture, Trunks, Pictures, China, Glass and Bric-a-Brac Packed and Crated for Storage and Shipping. Storage Rooms to Let.
Tel. 559-J. 258 E. Front St.

FRANK NEIDIG'S
LINCOLN MEAT MARET
OYSTERS R in Season.
Fine Meats of all Kinds.
94 Somerset Street
Telephone 781.

KIVANTINOS & JELLING
Successors to Alex. Lusardi.
Foreign and Domestic Fruits, Choice Confectionery, Nuts, Cigars, etc.
211 W. FRONT ST. Tel. 866-W

—"So you are 80 today! Do you think your incessant smoking has done you any harm?" "It's too early to tell yet."—London Opinion.

IN WOMAN'S REALM

The KITCHEN CUPBOARD

THE WHOLESOME CURRANT.

CURRANTS contain an acid that makes currant jelly useful to serve with meat or when rich foods are served. The apple and currant have been called appetizers, and if they were eaten more freely we would be better for their use.

Persons who are anaemic, it is said, may eat black currants with advantage.

The acid in currants has a wonderful effect in allaying fevers. If the liver is sluggish or refuses to work currants will benefit them.

Fresh currants should be well washed and served on the stem with powdered sugar.

Cool and Delicious.

Currant Pudding.—Clean a cupful of tapioca; then pour boiling water over it and cook in a double boiler. When the tapioca is transparent add a quarter of a teaspoonful of salt. Clean and wash a quart of red currants, removing stems. Sprinkle with sugar; then pour the tapioca over it and set it on ice to cool. Serve with cream and sugar.

Fresh Currants.

Iced Currants.—Beat the white of two eggs until light, but not stiff. Add one-quarter cupful of water and beat together. Dip large currants, one bunch at a time, into the egg and water, drain for a minute, then roll in powdered sugar. Let the bunches lie on paper until dry.

For Pie Lovers.

Currant Pie.—This pie is made by taking one cupful of ripe currants, one cupful of sugar and one egg. Beat the egg and sugar together, stir in the currants and bake it between two crusts. Moisten the edge of the under crust before you put the upper crust on and press the edges tightly together, and the juice will not boil over.

With Sugar and Spice.

Spiced Currants.—Five pounds of currants, three pounds of white sugar, one tablespoonful each of cloves, nutmeg, allspice and cinnamon. Boil currants one hour, then add sugar, spices and one-half pint of vinegar and boil for one-half hour longer.

Preserved Currants. — Take ten pounds of currants and seven pounds of sugar. Stem seven pounds of the currants, and press the juice from the other three pounds. Boil the sugar till it is a sirup, put in the currants and boil until thick.

Anna Thompson.

CHIC STYLES.

White Satin Suits a Smart Fad of the Season.

Because they are cool the popularity of white satin suits has become marked. In the first part of the spring white taffeta ones were heard of more than any other, and women thought that satin had its day. It evidently has not, for the smartest women are ordering rather plain coats and skirts of that new white satin.

Girls always like costumes suggestive of the sailor suit, and the one pictured is especially attractive for the girl who plays tennis.

FOR THE TENNIS GIRL.

JUDIC CHOLLET.

This May Manton pattern is cut in sizes for girls of fourteen, sixteen and eighteen years of age. Send 10 cents to this office, giving number, 6632, and it will be promptly forwarded to you by mail. If in haste send an additional two cent stamp for letter postage. When ordering use coupon.

No..... Size.....
Name .....
Address .....
.....

—Muggins—"I was a seventh son." Buggins—"Did it bring you luck?" Muggins—"Not much. I had to wear the cast-off clothes of my six older brothers."

BABY'S CLOTHES.

The Dainty Touches Seen on Garments For the Tots.

Hand embroidery is being lavished on children's clothes.

Mercerized rep in white and color is used in children's clothes.

The tiny new bonnet boxes are almost as cute as the new bonnets.

Rosettes for caps have a cluster of tiny satin buds in the center of quilled ribbon.

It is a little more dainty to keep a girl under four all in white, but after that a touch of color is quite coquettish.

Baby baskets have handles. A dainty one is done in net over blue with blue ribbons and tiny pink chiffon buds.

Little white frocks smocked in blue or rose have turnover collars on which a scroll design or separate rings are etched.

Many little bonnets are in Quaker form with turn back flaps. They are hand embroidered and are inset with Irish lace.

Pique strap slippers are embroidered and are easily laundered. They are ironed flat, and this makes a crease down the center of the toe.

Bouillon stitch is seen on the newest small frocks. Tiny blue forget-me-nots are done on batiste in it, and usually there is a touch of pink somewhere in the makeup.

PRETTY OUTING BONNET.

Modish Headgear of Straw Braid For the Fair Motorist.

This pretty bonnet of straw is the newest thing in headgear for the automobilist. It may be made of interwoven straw braid and lined with satin. Bows and strings of satin ribbon are its only ornaments.

MOTORIST'S BONNET.

—A black cat may bring good luck, but you can't convince a mouse of the truth of this superstition.

In the New York Shops.

[A postal addressed to O'Flaherty's New York Suburban Shopping Guide 150 Nassau Street, New York City, will supply information as to where the articles mentioned in this column may be obtained.]

Just what the porch lover wants is the wicker couch carried by a department store for $6.74. For the more pretentious verandah the willow box couches from $15 to $20 offer an ideal combination of beauty and utility.

One of the Specialty Shops offers a most attractive collar and cuff set for $4.95. The color has a deep pointed shawl effect. Both collar and cuffs have an embroidered flower design and are edged with Irish Crochet.

The woman who wears a veil will be delighted with the useful and attractive new Veil Pins that are shown in the Jewelry department of one of New York's big stores for 35 cents. These are nothing more nor less than gilt or silver hairpins with a tiny ball at the top which makes it easy for the gloved fingers to find in removing the veil. They are the most practical veil pins we have seen.

An exclusive shop specializing in chic gowns is offering its stock of summer wear including lingerie, linen, serge and taffeta gowns at exceptionally low prices during the month of June. This is in anticipation of closing for the months of July and August. This is a welcome opportunity to the woman who loves smart, well made, exclusive models and who needs must wait for just such bargains as are offered here at this time.

If you have a hat that requires a bow to be attractive and wearable you will find nothing so smart or so pretty as the new Papillon Bow offered at a department store for $2.94. This is a piece of silk with ends marked to represent the markings of a butterfly's wings, and it comes in a box with a butterfly ornament to run up the middle gathers, and a half dozen pins to hold the silk in place to give the open wing effect.

No summer home can possibly be complete without a tea-set of the blue Awaji ware that is offered by an art shop on Fifth Avenue. The deep tone of the blue is relieved with sprays of delicately white cherry blossoms. This ware is most reasonable in price, and on a tea table crossed with blue and white Japanese toweling, which is sold here for 15 cents a yard, it is well calculated to wholly satisfy the most artistic and beauty-loving soul.

The woman who has delayed in getting her summer hats can call her delinquency most fortunate because she has an opportunity to provide herself with the most chic and attractive styles for either dress or outing at prices from $5 to $7. These hats are offered by an exclusive hat shop preparatory to closing for July and August. The motorist will find here for $5 pretty hats of soft straw braid which can be folded up and packed in a suit case without injury.

For the flower hat or the lingerie hat there is no hat pin prettier than those which a department store is offering from $1.85 to $2.95. These are made of gay artificial flowers of different hues arranged in attractive designs.

NEW YORK SPECIALTY SHOPS
"SELLING THINGS DISTINCTIVE"

Lane Bryant
19 West 38th Street, near Fifth Avenue

Second week of semi annual
CLEARANCE SALE

Continues with added impetus as our new building two doors away is nearly completed, and all goods have been marked at further reductions even below wholesale prices to facilitate removal.

Striped and Dotted Voile Dresses
On light and dark grounds in black and white and other dainty color combinations with smart contrasts and dainty touches of lace and border. *Formerly* $12.75 *to* $19.50 — 5.75 to 7.75

Morning and Tub Dresses
Of gingham, batiste, linen and pique, natural, white and colors. Some with jacket effects to match or contrast. Mostly fastened at front with belt effect. *Formerly* $14.00 *to* $18.00 — 4.75 to 12.75

Serge and Taffeta Dresses
White and navy serges, taffetas in black and changeable shades, with embroidered cuffs of mousselaine de soi. Serges with natty collars and braid. *Formerly* $21.50 *to* $29.75 — 14.75 to 17.75

It must be remembered that even our regular prices are at least one-third lower than asked elsewhere for these goods.

WASHINGTON HEIGHTS BRANCH, Broadway and 163d St.

McGibbon & Co.
3 West 37th Street New York

Interior Furnishings and Decorations

During the dull summer months we are in a position to execute orders for interior furnishings and decorations at

Materially Reduced Rates

In Order to Keep Our Work People in Steady Employment, We Have Decided to Make rates that insure a SUBSTANTIAL SAVING.

Awnings
Slip Coverings
Portiere Bags
Re-upholstering Furniture
Renovating and Altering Portieres and Draperies
Repairing and Cleaning Rugs
Repairing and Repolishing Hardwood Furniture and Parquet Floors.
Painting
Decorating
Lace Draperies
Lace Window and Door Panels
Window Shades
Silk and Lace Festoon Shades
Brass Beds Re-lacquered
White Beds Re-enameled
Mattresses, Springs and Pillows Renovated and Re-made
Down Comfortables Re-made

Telephone 6547 Mad. Sq.
W. A. Cooper
PHOTOGRAPHER
292 Fifth Ave., New York
bet. 30th & 31st Streets.
Fifth Avenue Photographs at half price
During June and July.
Special attention given to out-of-town patrons.
Old Daguerreotypes copied and restored.
The largest and best equipped studio in the city.

CLUZELLE BROTHERS
Leading Hair Importers, and Ladies' Hair Dressers of New York
ANNOUNCE
that for the better accommodation of their patrons
They Will Remove
to a Larger and More Convenient Establisement at
12 and 14 West 37th St. on or about July 1, 1912,
Meanwhile they will continue at their present location.
CLUZELLE BROTHERS
60-62 West 22d St. New York.
'Phone 1306-7—Gram.

French Hand Embroidered Lingerie
At Wholesale Prices to Consumer.
Chemises, 75c to $3.00; Combinations, $3 to $7.00; Drawers, $1.00 to $3.00; Night Gowns, $1.50 to $7.00 and upwards; Skirts, Corset Covers, Etc.
Photographs on request.
LEON P. BAILLY, Importer,
Room 1109.
366 5th Ave., N. Y. Take Elevator.

MISS. L. E. PRESTON
9 East 43rd St.—New York City.
(Near Fifth Avenue)
SPECIAL SALE Prior to Closing July and August
LINEN GOWNS $7 upward
SERGE GOWNS $15 upward

MADAM JULIETTE, French Modiste
41 West 45th St., New York City.
Original designs in chic gowns.
CHIC SAMPLE DRESSES, $14 to $35.
Gowns made to measurement without fitting. Perfect fit guaranteed.
Catalogue on request. Apply for reference to O'Flaherty's N. Y. Suburban Shopping Guide: 150 Nassau St., N.Y.C.

QUILLER
9 East 43rd St., New York City
(Near Fifth Avenue)
REDUCTION SALE
Prior to Closing July and August
ALL HATS AND BONNETS, $5 and $7
Collapsible Motor Hats a Specialty

SALE—Used Pianos
This sale comprises many of the latest and most famous makes, and are practically new. Every one a bargain.

STEINWAY,	regular	$500	Special $115
WATERS	"	$300	" $115
SOHMER	"	$550	" $115
LUDCH	"	$300	" $115
WEBER	"	$500	" $125
ANGUERA	"	$300	" $150

Emerson-Angelus Player Piano, special.....$295
Many other money-saving bargains. Every piano guaranteed. Terms to suit.
Anguera Piano Co.
316 West 42nd St., New York.

THE FURNESS ANIMAL CROCKERY.
Unusual designs in animal subjects on fine china. Fittings for the porch, tea table, breakfast room, invalid's tray and nursery. Unique gifts, prizes and favors. Something new and different.
Send for descriptive list or drop in.
The Furness Studio,
154 West 57th St., N. Y. Tel. 3691 Col.
Carnegie Hall.

FIX RESPONSIBILITY FOR FOREST FIRES

State Commission's Report Shows How Vigorous Enforcement of Law Works.

Trenton, June 15.—The annual report of the New Jersey Fire Commission shows that during the last year the forest fire laws were so vigorously enforced that in 256 cases someone was held accountable for a fire. In 140 instances a railroad company paid the bill. In 49 cases an individual paid a fine or was otherwise penalized. The balance of the cases are still pending. The sum of the penalties collected amounted to $2,021, of which $1,346 came from the railroads and $675 from individuals. The Commission says in the report it is doubtful if this record can be matched in all the rest of the United States put together. The organization by which these results were accomplished consisted of five State Fire Wardens and 242 local Wardens.

The report shows that the chief effort of the Commission is to give value to the forests through fire control. The state owns and can own no important part of the forests within her borders, but by encouraging and helping those who do own them a better order will be established.

In New Jersey most forest fires occur in the spring, and the spring of 1911 was so exceptionally dry that the fire hazard was greatly increased. Nevertheless, the fire service which has been developed during six years succeeded in lessening the number of fires by 13 per cent., and in reducing the total damage by 32 per cent. over what was suffered the previous year. In neighboring states under similar conditions the fire loss was from two to five times as great as that of the preceding season. The report points out that most of the railroads are doing their utmost to prevent fires. Their employes and the fire wardens succeeded so well in meeting the situation that of 200 fires started only 17 burned as much as ten acres. A strong indication of the railroads' interest is found in the statement that they have built 235 miles of fire lines, practically voluntarily, and at their own cost. Of the 64 fires due to brush burning some were serious though what might have happened is suggested by the showing that upwards of 2,400 brush burning permits were issued.

New Jersey can have forests without much planting once the fires are brought under subjection. With about 14,000 acres of forest reserves the purchase of more has been interrupted so that all the money available can be devoted to protecting all the forests, no matter who owns them. The Commission is assisting woodland owners to cut and dispose of mature timber, to clean up and put in productive condition woodlands that have been abused, to plant where that is necessary, and otherwise to put the forests on a productive basis. It also considers the needs of municipalities in respect to shade trees. Many communities now have Shade Tree Commissions, and until each is able to employ an arborist of its own the state foresters will furnish technical advice. A special warning is given against tree fakirs; men who go about offering to cure a tree of any ill from which it suffers, or to prune trees whether they need it or not. Tree owners are advised to consult some reputable authority before employing these men.

AGED NEGRO WAS NOTED FOR PHYSICAL COURAGE

Morristown, June 15.—In the death of David Huff on Wednesday, Morristown lost one of its best known colored residents and one with a noteworthy record for bravery. He was born near Flanders eighty-two years ago, but came to Morristown when a boy. He was over six feet tall and in early life acquired a reputation as a fighter, which probably saved the town a possible riot.

When the draft riots were in progress in the Civil War, feeling became stirred here and one afternoon a large number of men gathered on the park fence and declared that they would kill the first "nigger" who appeared. Things began to look so troublesome that several of the cool-headed leading citizens gathered and after discussion sent a deputation to Huff. He was asked if he would bluff the crowd and with a full realization of the risk incurred agreed to the proposition. He went alone to the park and walked all the way around without being molested. Unknown to the assembled crowd, Huff was armed with a pistol in each available pocket.

Later he enlisted in the war and served as sergeant in Company F, Twentieth United States Colored Infantry, for a year and a half. Subsequently he organized and was leader of the Hannibal brass band, of Morristown, said to be the first colored brass band to play in New York. He played the cornet. He was also a worker in the Republican party until the infirmities of age retired him.

He is survived by a widow and a daughter, Mrs. Jacob Springstead. The funeral services will be held in the Spring Street A. M. E. church this afternoon at 3 o'clock.

CHRISTIAN FIELD.

The members of Perseverance Lodge, No. 74, K. of P., will attend service at the First Presbyterian church, tomorrow night, when Rev. Dr. C. E. Herring, the pastor, will preach a sermon appropriate to the occasion.

There will be a reunion of the members of Grace M. E. church at the 11 o'clock service tomorrow morning. There will be a love feast, special music, and the pastor, Rev. C. C. Caine, will preach a special sermon on the theme, "The Ripened Life." All members and friends of the church are invited.

J. A. Carter will preach at the Tabernacle Baptist Mission on Richmond street, at 11 o'clock tomorrow morning. There will be a prayer and song service at 3 o'clock and preaching again at 8 o'clock in the evening.

THE RAYO POLISHING CLOTH
Does away with all liquid and paste polishes.
Simple, economical and efficient.
FOR ALL METALLIC SURFACES
Endorsed and recommended by manufacturers of
ALUMINUM COOKING UTENSILS
For sale at Hardware, Housefurnishing and Drug Stores, Electrical and Automobile Supply Houses, or direct from our laboratory or sales office.
Regular size, 25 cents. Special size, 50 cents.
THE RAYO COMPANY
1342 West Front St., Plainfield, N. J. 5 Nassau St., New York.
6 13 2mos. tu-th-s

"AT THE FOUNTAIN"

4 NEW ONES

Banana Martinique Sundea 15c
Tutti Fruitti Domingo Sundea 15c
Hawaiian Sundea 10c
Pecan Panale Sundea 10c

UNIQUE AND ORIGINAL.

T. S. ARMSTRONG The Apothecary

Cor. PARK and NORTH AVES.

-BUTTER-

ROCKDALE PRINT
ROCKDALE CREAMERY
FANCY ELGIN
PRICES TAKE A DROP
The Quality is Unsurpassed by any in the State.

NEUMAN BROS.
GROCERS
Watchung Ave. and Fifth St. Telephone 760
Efficient and Rapid Delivery Service to All Parts of the City

HAND'S EXPRESS CO.
OLD RELIABLE
STORAGE
All Rooms Separate, Light and Dry
Furniture Packed and Shipped
Office 69 Somerset St. 'Phone 541

AUCTIONEERS.

Murray, the Auctioneer
is now located at the old Auction Room Stand, 326 West Front street, near Grove. Household goods and merchandise of all kinds bought and sold. We also pack China and crate furniture and have good dry storage rooms at moderate charges.
Over 20 years experience in business and conducting sales.
ROBERT MURRAY,
Auctioneer and Appraiser.
326 West Front St. 'Phone 666

The Leading
Auctioneers
W. A. SCHORB & CO.
Also Dealers in Second Hand Furniture—Bought and Sold.
120 Madison Av., Jackson Blg
Telephone 1707-W.

TO LET
Store at
1348 W. Front St.
Suitable For Tailor
RENT
$12.00 PER MONTH
EMANUEL KAPELSOHN
1263 ARLINGTON AVENUE,
Sole Agent,
Or
ED. C. HARDINGHAM,
152 North Avenue.
'Phone 1855-6, Plainfield.

Our business is negotiating small or large loans for people keeping house.

We charge a reasonable service fee, arrange payments either weekly or monthly, and give each customer a memorandum of agreement.

Honorable Dealing and Courteous Treatment.

HOUSEHOLD LOAN CO.
148 East Front Street,
Plainfield, N. J.

Watchung Express Co.
Incorporated.
120 Madison Ave. Tel. 1664-M-2
All Orders Promptly Attended To.

LEAL'S COMMENCEMENT

(Continued from page 1.)

ing; also the tendency to socialism in which its adherents seek an equal division of wordly goods. The speaker said that no one had aright to the view of life that they could take their ease, eat, drink and be merry; that the fact that one's father was a multi-millionaire did not absolve them from certain responsibilities in life.

Becoming more specific, Dr. Reeve first urged the boys not to look on the world as something to be exploited, that they had a perfect right to get everything possible out of life regardless of principle. He said that everyone was here to render the most service possible to the world and others. In his opinion the right view of life is to be able to be of the greatest possible use to the world. The speaker then emphasized the importance of doing good all the time, of trying to remove the world-wide spirit of discontent; also to try and remove the gross iniquities of the present day. He touched on the social evil, lawlessness and intemperance and concluded by asking everyone to conserve a spirit of religious worship.

In the absence of a representative of the Plainfield Yale Club, Mr. Leal then presented the Yale cup, offered by the club each year to the student showing the greatest efficiency in studies and athletics. The cup went this year to William R. Jewett.

C. W. Wardlaw, associate principal of the school, then announced some special prizes; also the fact that Robert S. Foote, Norman R. Finch and W. R. Jewett had won the letter "L," and that Frederick Dickerson, Frank Lee, Orton Dale, Chauncey Stewart, Chester Chamberlin, Stewart Faber and Frank P. Day had won their numerals for work on the track and in baseball. George Chester, Chauncey Stewart, Frank P. Day, William Irons, Robert Fraker, Edward Hyde, William Garrigues, Chester Chamberlin, Norman R. Finch, also received ribbons for achievement in athletics.

It was announced that Will T. Glenney, a former graduate, had offered a prize to be presented next year to the boy making the best all-round record in baseball. Mr. Glenney was called upon for a speech, and he took occasion to pay a deserving tribute to the work of Mr. Leal as a teacher. The character of the prize will be announced later.

Mr. Leal addressed the graduates in closing, giving them some excellent advice. He cautioned them to be alert, watchful, to weigh and compare problems that would come to them, and he urged them to begin now the preparation for life's work. The honors for the year were announced as follows:

Ancient history, J. P. Stevens; English history, V., W. H. Jewett; English history, III., J. P. Stevens; English history, I., Allan Heely and Robert Miller; Latin, Robert Miller and George Chester; German, I., Richard Moldenke and George Chester; German, II., Allan Heely; French, I., William Garrigues; French, II., J. P. Stevens; chemistry, Norman R. Finch; penmanship, DuBois La Tourette; algebra, senior, J. P. Stevens; arithmetic, Morris VanCuren; Greek, senior, Allan Heely and J. P. Stevens; Caesar, J. P. Stevens; algerba, junior, Philip Phillips.

Of this year's graduates, William R. Jewett will enter Princeton University; Norman R. Finch and Robert S. Foote will go to Yale and Roy Gates will go to Rutgers College.

12 FACULTY CHANGES IN BOROUGH SCHOOLS

New Faces Will Be Seen in Class Rooms When Fall Term Begins.

A number of new teachers will be seen in the faculties of the North Plainfield Schools when the new term begins in the fall. There will be a new supervising principal, A. B. Vossler, who the past five years has conducted the schools of Great Neck, Long Island, with much success. Mr. Vossler is a graduate of the Albany State Normal School and of Union College, New York, and has had fifteen years of experience in school work. He not only comes well recommended, but was engaged after the teachers' committee had personally visited his school, and made inquiries among the people of Great Neck.

The High School faculty remains intact except for the retirement from teaching of Miss Stahlberger, who will be succeeded by Miss Mary Robley as teacher of French and German. Miss Robley is a graduate of this High School, class of 1905, and of Dickinson College, class of 1910. She has taught two years in the High School department at Seaford, Delaware.

The grammar department will lose Miss Ora B. Tanner, who has accepted a position at East Orange. Her successor will be announced later.

Miss Carrie Davis, also of the seventh grade, is one of four teachers to be drawn to Plainfield for next year by the higher salary schedule prevailing there. She will be succeeded by Miss Anna McGrane, of the Cortland State Normal School, who has had two years of successful experience in teaching.

Miss Mabel Tronbath, of the fifth grade, goes to Plainfield. Her place will be taken by Miss Nora M. Koons, a Pennsylvania Normal graduate who for several years has been principal of the school at Watchung.

In the Somerset Primary, Miss Barrow, who retires from teaching, will be succeeded by Miss Helen Westcott, a graduate of Oneonta, who has taught for several years at Great Neck, Long Island.

Miss Sadie Tiffany, of the second grade, will teach in Plainfield, and will be succeeded by Miss Elizabeth Claypoole, who formerly taught in the borough, and for the past seven years has been general assistant and librarian.

In the Somerset Kindergarten, Miss Myra Emmons retires from four years of very successful work, to be succeeded by Miss Ruth Stauffer, of Wetsfield, who is an exceptionally strong musician, and a kindergarten training school graduate. The second assistant will be Miss Mabel Case, of Somervlile, an Elliman School graduate of several years' experience.

In the Watchung School Miss Elizabeth Dodd, who goes to Plainfield, will be succeeded by Miss Bertha Agnew, a Geneseo graduate, who has taught four years, the last being at Liberty Corner.

Mrs. Bessie Dunham Conant retires from teaching the first grade. She will be succeeded by Miss Margaret Sampson, a Montclair graduate, who has taught two years at Far Hills, N. J., the last as principal of a two-room school.

Miss Randolph and Miss Whitney retire from the Watchung kindergarten to be succeeded by Miss Isabelle Williams and Miss Lillian Whitall, who now have charge of the afternoon class in the Somerset kindergarten. Both are trained and experienced teachers.

FIREMEN GIVE CLAMBAKE FOR THOMAS M. MUIR

The members of the Plainfield West End Hose Company gave a farewell clambake last night to "Tommy" Muir, who leaves for his camp at Lake Hopatcong on June 26. It was held on VanSickle's lot on West Fourth street. Albert Rhadier prepared and served the bake. Among the special guests were Fire Chief Doane, Fred Ayers, Fred Moring, of Engine Co. No. 19, Newark; Frank McKelvey, of Engine Co. No. 20, New York.

There were a number of speeches delivered, Clarence Woodcock acting as toastmaster. A quartet composed of William Jaeger, William Durant, George Leland and Tommy Muir sang. George Zeisz, William Hoffman and John H. Cose also sang. The committee in charge were Jens Claassen, Albert Rhodier and Daniel Couraine.

TOO MUCH ELIZABETH.

L. J. Ellis represented Plainfield at the Democratic county conference called by Congressman William E. Tuttle at his home in Westfield Thursday night. The net result of the conference was a decision to give the county at large more representation on the ticket. It was agreed that too much Elizabeth had weakened the ticket in past campaigns.

—Try a Daily Press Want Ad.

PRESS CLASSIFIED COLUMNS

Plainfield's Greatest Want and Exchange Market

COPY RECEIVED UNTIL 2 P. M. DAILY

One cent a Word for first insertion, one-half a cent a word for each subsequent insertion of the same advertisement for less than one month. Fifty cents a line, (six words) for one month. DOUBLE CHARGE FOR CAPITALS. NO ADVERTISEMENT RECEIVED FOR LESS THAN 10 CENTS.

The Plainfield Daily Press cannot give information regarding advertisements for which answers are to be sent care of the Press. Persons replying to office addresses must mail or leave written answers as stated in advertisement.

Sunday at Lake Hopatcong.
Special excursion via New Jersey Central, next Sunday and every Sunday and holiday. Round trip, $1.00. Leave Plainfield 9:50 a. m.
6 13 2 th-s

—There are better ways of getting a change of scene than by becoming a stage hand.

Are You Going Away for the Summer?
DON'T FORGET TO HAVE THE
Plainfield Daily Press
Forwarded to Your Summer Address.
Address will be changed as often as desired.
ALL THE LATEST HOME NEWS.
TELEPHONE that address NOW before you forget it, or drop a postal after you get located and paper will be forwarded immediately.
Telephone 1300
Address—Circulation Dept.

NOTICE.

Edward Clarkson, former proprietor of Star Dry Cleaning and Pressing Co., has resumed business, carrying on same at No. 226 East Front street, Plainfield; 'Phone No. 1987-J.
6 14 2

T. A. Moore
UNDERTAKER
612 E. Sixth St.
TEL. 741-R

A. M. RUNYON & SON,
UNDERTAKERS.
402 Park Avenue. Telephone No. 40. Office open day and night. Office of Hillside Cemetery. New York office—50 Great Jones St. Tel. call 3345-Spring. New York Embalmers License—1220. New York Registered Licensed Undertaker No. 215.

Established 1872.
P. CASEY & SON,
UNDERTAKERS AND EMBALMERS
Office 116 Park Ave., Tel. 894-W. Res. 417 W. 3d St. Tel. 903-R. Office open day and night. N. Y. office 19 E. 22d St., Tel. 2094-Gramercy.

L. L. MANNING & SON.
STEAM GRANITE WORKS,
Corner Central Ave. and West Front St. Opposite First Baptist Church.

DIED.

PHILLIPS—On Wednesday, June 12, 1912, Susannah H., wife of the late Captain George M. Phillips, in her 82d year.

Services at her late residence, 1122 West Front street, on Sunday, June 16, at 3:30 p. m. Interment at Cambridge, Mass. 6 14 2

SITES—Jean Montgomery, widow of Wilmon W. C. Sites, and only daughter of Jean M. and the late Edmund M. Eldredge, in the 57th year of her age.

Funeral services at Grace Protestant Episcopal church, Plainfield, N. J., Monday, June 17, at 10:30 a. m. Interment private.

RANDOLPH—On Saturday, June 15, 1912, Pearl L., daughter of Minnie A. and the late George F. Randolph, aged 21 years.

Services at the residence of her mother, Mrs. Minnie A. Randolph, 515 Park avenue, on Monday, June 17, at 2:30 p. m. Interment in the North Plainfield cemetery.

REAL ESTATE FOR SALE.

FOR SALE—Double house, six rooms each side, lot 45x150; part improvements; reasonable. Address C. J. B., care Press. 6 13 7

OLD style house; good barn; large lot; near postoffice; price $3,000; easy terms. U. B. Crane, 138 North avenue.

$100 CASH, $40 monthly buys 6-room house; $200 cash, $12 monthly, 7 room house; right from owner. P. O. Box 757. 6 12 4

FOR SALE—A few choice lots on Union street; the cheapest lots in Plainfield for the money. J. T. Vail. 7 19 tf

HELP WANTED—FEMALE.

NAT LEVY & CO., employing 200 people on ladies' muslin underwear, have room for 50 more at once; clean, light, steady work; best pay; good opportunity for girls to learn a trade. Apply Nat Levy & Co., Rink building, Plainfield. 5 21 tf

WANTED—Competent cook and laundress; colored. Call 717 Watchung avenue. 6 7 tf

WANTED — Pressers. Schiller Bros., 320 West Front St. 6 10 6

SITUATIONS WANTED—FEMALE.

FIRST-CLASS dressmaker wishes engagements by day, after middle of June; highest references through Y. W. C. A., Brooklyn, N. Y Address Advertiser, O. E., 192 Adelphi street, Brooklyn, N. Y. 6 11 6

FIRST-CLASS laundress wants work at home. 731 East Sixth street. 6 13 6

COLORED woman wants position at any kind of work. 446 West Second street. 6 13 3

COLORED woman wants situation to assist with general housework. Apply Mrs. Hunt, Old Nurses' Home. 6 14 3

EXPERIENCED girl wants position as chambermaid or general housework, or will go away for the summer. 681 West Fourth street. 6 14 3

SITUATIONS WANTED—MALE.

CHAUFFEUR, white, licensed, wishes position; delivery or private. Address Chauffeur, care Press. 6 14 3

CHAUFFEUR wants position; strictly sober and honest; can give a year's reference from last employer; thorough machinist, five years' experience; willing to go anywhere. Apply 214 West Broad street, Westfield. 6 15 5 s-w-th-f-s

WANTED—A situation for an experienced coachman, highest personal references given by his present employer, A. L. Otterson, 1333 Evergreen avenue. 5 22 tf

HELP WANTED—MALE.

WANTED—Cost clerk; must be rapid and accurate at figures. Apply Water Scott Co. 6 15 2

$30 WEEKLY; Salesmen to take orders for cut rate groceries; outfit free; experience unnecessary. Standard Mercantile Co., Inc., Hippodrome building, Cleveland, O.

WANTED—White butler; must have good references. Tel. 665.

CARPENTERS wanted. 423 John street. 6 3 1mo

ROOMS AND BOARD.

COLONIAL cottage, large rooms, extension piazza, bath, piano, home cooking and baking; $7 to $10. Miss Anna R. Hackett, Annandale, N. J. 6 3 1mo

PRIVATE dining room and table board for family. 602 Madison avenue. 6 4 tf

TWO or three furnished rooms, all improvements. 243 Somerset street. 6 6 tf

TO LET—Furnished room. Apply 323 Watchung avenue, first floor. 6 15 3

TO LET—Furnished rooms; all improvements. 175 East Front St.

FURNISHED room to rent; center of town; light and airy and improvements. 334 East Fifth street. 6 15 tf

TWO furnished rooms and board; home privileges; terms moderate. M. A. Brown, No. 2 Washington avenue 5 16 tf

TWO large desirable rooms, with board. Mrs. Williams, 137 Crescent avenue. 4 3 tf

WANTED—MISCELLANEOUS.

$1,700 WANTED at once; will give $100 bonus and first mortgage. Address P. O. Box 757. 6 12 4

WANTED—To hire, horse and light delivery wagon; good sized buckboard would do; 2 or 3 times a week; would board for use, with privilege of buying. Address giving particulars. Address G., Press office. 6 14 3

OLD feather beds bought. Send postal. W. Hansen, Box 181, Elizabeth, N. J. 6 4 1mo

LOST AND FOUND.

LOST—Lady's hair braid; brown and grey mixed. Reward, return. Address C. M. A., care Homestead, Fanwood, N. J. 6 14 2

MISCELLANEOUS.

IF YOU NEED something to build you up, get a bottle of Tonic Hypophosphites at Nagle's Pharmacy. Good spring medicine. 2 29 tf

STORE your furniture with the Plainfield Storage Company; reasonable rates. Orders left for moving vans. Nagle's, Front and Grove Sts. 1 18 tf

H. H. BUTLER, D. V. S.—Pet animals a specialty. OFFICE AT WM. T. CAMPBELL'S, 108 Somerset street, 'Phone 230. Hospital for dogs. (Cut out for reference.) 1 8 tf

MRS. BONY—Street dresses and evening gowns; makes a specialty of separate waists. 417 East Fifth street, Plainfield. 5 22 1mo

CITY Garbage Collector, Herman Zeiger, New Dunham road, Metuchen, N. J., R. F. D. No. 1. All work done in a sanitary way. 6 4 1mo

ALL KINDS of buttons and pleatings made at The Plainfield Lace Store, 146 East Front street. 6 13 1mo

RIDING lessons; fine saddle horses to hire; horses boarded; exchanged. Riding School, 775 Kensington avenue. 'Phone 194. 1 8 tf

FOR SALE.

FOR SALE—Park & Polard poultry feed, the originators of dry mash feed, lay or bust. F. E. Sowden, 736 South avenue; 'Phone 1096-R. 6 6 1mo

FOR SALE—Surreys, buggies, wood wagons and business wagons; also harness at bargain prices. W. J. Conroy, 177 Somerset street, North Plainfield. 5 13 tf

OLD papers for sale; put up in packages of 100 copies for 10c. Apply at this office. tf

FOR SALE—Top soil, gravel and filling-in stuff for sale. Apply D. F. Dugan, 511 East Seventn street; 'Phone 475-W. 4 1 tf

FOR SALE—Gas stove oven, china kiln, set bedroom furniture, and carpets. 822 Second place. 6 12 tf

FOR SALE—Complete gentleman's turn-out; fine driving horse, runabout wagon, harness and whip; $350; cost $1,000. Apply Hedden's livery, Fourth street. Horse can trot fast and is perfectly safe. 6 15 4

FOR SALE—Several carriages, at very low prices; one opera bus, one game cart, one tilbury. Apply Wm. J. Roome, Jr., corner Sycamore and Willow avenues, North Plainfield. 6 13 3

FOR SALE—Confectionery, cigar, tobacco store; newspaper route; good bargain if sold at once. Wm. A. Nelson, Highland Park, New Brunswick, N. J. 6 12 6

FOR SALE—A good mare; eight years old. Call at 634 West Third street. 6 14 3

SOUND and strong horses; good for delivery purposes; ten years old; bargain; must be sold quickly because of lack of stable room. Call 748 Woodland avenue, livery stable. 6 12 tf

TOP buggy; cheap. Temple's coal yard.

HORSE for sale; good reliable horse suitable for farm work. Woodhull & Martin Co. 6 14 6

FOR SALE—Three hives of bees. 32 Jackson avenue, North Plainfield. 6 11 6

FOR SALE—Profit-sharing bond at rate of fifty per cent. earnings of money invested and a guarantee of interest at 5%. I have paid 20 months or $200, and will sell for $190 cash. Apply C. C., care Press. 5 27 tf

EMPLOYMENT AGENCIES.

MURRAY'S Employment Registry office has removed from 226 East Front street to 326 West Front street, near Grove, at Murray's auction rooms; 'Phone 666. 5 17 tf

CENTRAL Employment Registry, moved to 510 Watchung avenue, near Neuman's grocery store; good help wanted for good places, city and country. Telephone No. 531-J. 6 5 1mo

EMPLOYMENT Agency, Mrs. Keller, 22 Somerset place, the oldest and most reliable (all nationalities). 'Phone 1724. 7 1 tf

REAL ESTATE AGENTS.

REAL ESTATE for sale, rent and exchange. Insurance in strong companies at lowest rates; money loaned on real estate. Thickstun & Emmons, 197 North avenue. tf

FOR RENT.

FOR RENT—6-room apartment at 1229 East Second street; every modern improvement; an exceptional bargain; worth investigation. Owner on premises. 5 21 tf

FOR RENT—House, 6 rooms and bath; all improvements, parquet floors; two blocks from Plainfield station; rent exceedingly low for such a high-class property. A. A. Vander Veer, 620 North avenue; 'Phone 1776. 6 11 3 eod

TWO apartment houses to let, improvements; centrally located; newly papered and painted. Apply Neuman Bros. 5 23 tf

TO LET—Apartment, 306 East Front street, first floor; 5 rooms; all improvements. 6 1 tf

TO LET—Four and five rooms, in new house; all improvements. 423 John street. 6 3 1mo

ROOMS to let; improvements; 434 Watchung avenue. F. M. Masker, 440 Watchung avenue. 6 4 tf

TO LET—House, 37 Grove street; all improvements; from July 1. Apply Manning's Marble Works. 6 4 tf

FOR RENT—Desirable offices in Marsh building. Apply Room 3. 6 4 1mo

TO LET—New 4-room apartments, 1349 to 1355 South Second street; rent $10.50 and $11 a month; city water. John Herrman, 411 Somerset street; 'Phone 70-J. 6 7 1mo

TO LET—An up-to-date store in the main street of Dunellen, suited for an upholstery and furniture business; also two apartments in the same building. Apply to Frank Linke, 227 West Front street. 6 11 tf

TO LET—Two 4 and 5 room flats; all improvements; also store at corner Third street and Lee place. Apply 222 West Front street 6 13 15

TO LET—7 room house; all improvements; reasonable rent; 419 West Fifth street, corner New street. Harry Dreier. 6 14 3

TO LET—Two five-room flats, 40 Harmony street. Apply 36 Somerset street. 5 29 tf

SHOP to let, 334 East Second St. Apply 19 Somerset place. 6 13 3

TO LET—3 rooms; water and gas. 412 Spooner avenue, between Fourth and Seventh streets. 6 13 3

RESIDENCE, in fine neighborhood, East Ninth street, near Park avenue. J. Manley, 321 Park avenue. 6 12 tf

FOR RENT—House, 6 rooms and bath; $22. Address Charles E. Neier, Plainfield. 6 12 5

FOR RENT—6 rooms and bath, 149 East Fifth street. Inquire next door. 5 7 tf

TO LET—Five rooms and bath; all improvements; heat furnished; $18. 537 West Fifth street. 5 29 tf

FOR RENT—To small respectable colored family, house of 6 rooms on Westervelt avenue, near Mountain. Apply J. V. E. Vanderhoef, at Woodhull & Martin Co. 5 8 tf

TO LET—4 and 5-room apartments; with all improvements, except heat; rent $17 and $18. M. F. Gano, 142 North avenue. 2 8 tf

MONEY TO LOAN.

MONEY TO LOAN on bond and mortgage. Mulford, opposite depot. 12 28 tf

TITLES abstracted for purchasers of real estate and bond and mortgage loans. Chas. J. McNabb, 209 North avenue. 2 18 tf

MONEY TO LOAN on bond and mortgage. Charles L. Moffett, attorney, Woodhull & Martin building. tf

MONEY TO LOAN on bond and mortgage. J. T. Vail. 5 9 tf

MORTGAGES placed on good security. Francis J. Blatz, First National Bank Building. 8 21 tf

$25,000 TO LOAN at 5 per cent. in sums to suit, on good mortgages. Elston M. French, 171 North avenue. 9 19 tf

FOR SALE OR TO LET.

HOUSE for sale or to let. No. 5 Codington avenue. 6 10 tf

FOR SALE OR TO LET—Seven-room house; city water, gas, toilet; 1520 West Third street. Apply 32 Jackson avenue. 6 11 6

TO SELL OR RENT—House, ten rooms and bath, one block from Front or Somerset trolley. Apply E. M. French, North avenue. 5 9 tf

SPORTS OF ALL SORTS

BASEBALL.

Results of Games Played In National, American and Other Leagues.

NATIONAL LEAGUE.

At New York: R. H. E.
Pittsburgh .1 2 0 0 2 0 1 0 0—6 11 1
New York..0 0 0 0 0 0 0 1 0—1 4 2
Batteries—Camnitz and Gibson; Wiltse and Meyers, Tesreau and Wilson. Umpires—Klem and Rigler.

At Philadelphia: R. H. E.
Chicago ....0 2 0 0 0 2 3 0 0—7 9 2
Phil'phia ..2 0 0 0 0 1 2 0 0—5 6 3
Batteries—Reulbach, Lavender and Archer; Seaton, Wallace and Killifer, Curtis and Graham. Umpires—Owens and Brennan.

At Boston: R. H. E.
Cincinnati .1 0 0 1 1 0 2 0 2—7 10 3
Boston .....0 0 0 0 2 1 0 0 0—3 6 4
Batteries—Fromme and McLean; Hess and Gowdy. Umpires—Finneran and Emslie.

At Brooklyn: R. H. E.
Brooklyn ...1 0 1 1 5 0 0 3 *—11 12 2
St. Louis ...0 0 0 0 0 0 0 0 2—2 8 1
Batteries—Rucker and Miller; Willis, Woodburn, Dale, Howell and Bliss.

STANDING OF THE CLUBS

	W.	L.	P.C.		W.	L.	P.C.
New York	27	9	.804	Phila'phia	20	24	.455
Pittsburg	26	20	.565	St. Louis	23	30	.434
Chicago	26	21	.553	Brooklyn	15	30	.333
Cincinnati	23	23	.549	Boston	16	34	.320

AMERICAN LEAGUE.

At St. Louis: R. H. E.
New York.2 0 0 0 0 0 0 2 1 2—7 13 1
St. Louis..3 0 0 0 1 1 0 0 0 0—5 6 1
Batteries—Fisher and Street, Quinn and Sweeney; Mitchell, Brown and Kritchell. Umpires—O'Loughlin and Egan.

At Detroit: R. H. E.
Detroit .....2 0 0 0 0 0 0 1 1—4 8 3
Phil'phia ...1 0 0 0 0 1 0 0 1—3 8 1
Batteries—Willett, Onslow and Stanage; Bender, Thomas and Egan. Umpires—Westervelt and Evans.

At Cleveland: R. H. E.
Wash'ton ..0 1 0 3 3 2 4 0 0—13 20 4
Cleveland ..0 0 4 0 2 2 0 0 0—8 13 4
Batteries—Hughes and Henry; Blanding, Steen and O'Neill, Kahler, Baskett and Adams.
Chicago-Boston game postponed on account of rain.

STANDING OF THE CLUBS.

	W.	L.	P.C.		W.	L.	P.C.
Boston	32	19	.627	Detroit	26	28	.481
Chicago	33	20	.623	Cleveland	23	27	.460
Wash'ton	32	21	.604	New York	17	30	.362
Phila'phia	26	21	.553	St. Louis	14	37	.275

INTERNATIONAL LEAGUE.

At Jersey City: R. H. E.
Baltimore ..0 0 1 0 3 0 0 3 3—10 17 3
Jersey City.0 1 0 0 0 0 1 0 0—2 5 2
Batteries—Shawkey and Bergen; McHale and Wells.

At Newark: R. H. E.
Newark ....1 1 0 0 0 0 0 0 0—2 3 1
Providence .0 0 0 0 0 0 0 0 0—0 7 0
Batteries—Lee and McCarthy; Lafitte and Wilson.

At Toronto: R. H. E.
Rochester ..0 1 1 0 1 1 0 0 0—4 11 1
Toronto ....1 0 0 0 0 0 0 0 0—1 4 1
Batteries—Klepper and Blair; Lush and Higgins.

At Montreal: R. H. E.
Montreal ...0 0 1 0 1 3 0 1 *—6 10 4
Buffalo .....0 0 0 0 0 0 0 0 0—0 7 3
Batteries—Taylor and Pierce; Brock and Mitchell.

STANDING OF THE CLUBS.

	W.	L.	P.C.		W.	L.	P.C.
Rochester	31	16	.660	Newark	22	26	.458
Baltimore	26	21	.553	Toronto	21	25	.457
Jersey C'y	26	23	.531	Montreal	21	27	.438
Buffalo	22	21	.512	Providence	18	28	.391

NEW YORK STATE LEAGUE.

At Utica: R. H. E.
Syracuse 6 9 4
Utica 3 6 3

At Albany: R. H. E.
Albany 11 14 2
Troy 3 8 10

At Binghamton: R. H. E.
Elmira 5 10 0
Binghamton 1 8 1

At Wilkesbarre: R. H. E.
Wilkesbarre 8 11 3
Scranton 4 6 0

STANDING OF THE CLUBS.

	W.	L.	P.C.		W.	L.	P.C.
Utica	24	18	.571	Bing'ton	21	22	.488
Elmira	25	19	.568	Syracuse	20	23	.465
Troy	24	19	.568	Albany	19	24	.442
W'barre	22	21	.512	Scranton	16	24	.400

Tristate League.

At Harrisburg—Allentown, 3; Harrisburg, 7. Allentown, 4; Harrisburg, 1 (second game).

At York—York, 9; Lancaster, 4.

At Reading—Reading, 12; Trenton, 6.

At Wilm.ngton—Johnston, 2; Wilmington, 1.

RUNS SCORED IN TWO BIG LEAGUES.

NATIONAL	Sat.	Sun.	Mon.	Tues.	Wed.	Thurs.	Fri.	Total
New York	6	..	8	8	3	3	1	29
Brooklyn	2	..	1	4	3	0	11	21
Boston	1	..	11	2	6	6	3	29
Philadelphia	5	..	10	5	0	11	5	36
Chicago	10	..	9	3	2	2	7	31
Cincinnati	2	..	1	3	8	10	7	31
Pittsburg	3	..	0	16	7	5	6	37
St. Louis	6	..	3	1	8	4	2	24
AMERICAN								
New York	0	1	5	6	2	..	7	21
Philadelphia	1	11	6	8	6	4	3	41
Boston	8	9	3	4	5	2	..	31
Washington	7	4	7	3	5	6	11	45
St. Louis	2	2	2	0	3	..	5	14
Cleveland	1	2	3	7	0	3	8	24
Chicago	1	2	1	3	11	3	..	21
Detroit	..	3	3	2	..	3	4	19

—The worst about telling our troubles is that when we are short we are so long winded about it.

PLAINFIELD DOG GETS TOP RATING AT SHOW

A. G. Hooley's Setter Judged the Finest Animal at Allentown Exhibit.

A. G. Hooley's English setter, Deodora Countess, was judged to be the finest animal at the Allentown, Pa., dog show, held this week. Mr. Hooley's entry won the grand sweepstake prize offered by Mrs. George E. Holton, president of the Lehigh Valley Kennel Club, of Allentown, for the best animal on exhibition.

Charles M. Schwab's cup for the best brace in the show went to Hooley's Boy Roy and Deodora Countess. The trophy for the best team, a cup offered by Frank M. Horn, was won by a grand quartet of Hooley's setters, Boy Roy, Deodora Countess, May Belle and Meadow View Rock. It was a source of particular gratification that Deodora Countess also won the sweepstake prize for the best American bred animal in the show. This is the first time that the winner for the best in the show, and the winner for the best American bred animal, were one and the same animal.

First in the champion class went to Hooley's Champion May Belle and second to Hooley's Rock, English setters; third and reserve to Challenge and Carlo, Gordons owned by Mr. Chidsey. In the brace class the awards in order named, went to Hooley, Mrs. Goelet,, Mrs. Lederer and Chidsey, and in the team class, four of one breed to Hooley, Mrs. Lederer and Chidsey.

Meadow View, Boy Roy, Nat. Griffith's blood hound Don Bayo and Chidsey's Gordon setter Spike won in one, two, three order for members' sporting dogs, and Deodora Countess, Dunn's Pride and Chidsey's Lady in sporting bitches. Mr. Hooley is a director of the Lehigh Valley Kennel Club.

LEAGUE GAMES TODAY.

National.
Pittsburg at New York.
St. Louis at Brooklyn.
Chicago at Philadelphia.
Cincinnati at Boston.

American.
New York at St. Louis.
Philadelphia at Detroit.
Washington at Cleveland.
Boston at Chicago.

International.
Providence at Newark (2 games).
Baltimore at Jersey City (2 games).
Rochester at Toronto (2 games).
Buffalo at Montreal.

—'Tis wisdom's plan, I've heard it said,
To look before you leap;
And if you've doubts about a bed,
To look before you sleep.

—You can't feed Love on kisses now, and keep him nice and fat,
For Cupid feeds on auto cars and sordid things like that.
—Dallas News.

LEAL'S SCHOOL BASEBALL TEAM

Top row—left to right—Ogden Faber, 3b; W. T. Glenney, '06, graduate coach; Frank Lee, p; Charles D. Wardlaw, associate principal; W. R. Jewett, rf; J. P. Stevens, manager; Francis P. Day, cf. Second row—Orton Dale, 1b-lf; Frederick Dickerson, c; Robert S. Foote, captain-ss; Norman R. Finch, 1b-p. Third row — Chamberlin, cf-p; Chauncey Stewart, 2b; William Cook, sub-2b.

INDIAN STUDENTS OF HAMPTON INSTITUTE

Group of Them Will Illustrate Tribal Customs at Concert Next Week.

The company of singers that will camp near the Country Club next Monday on its travels through the North, is the largest body of Hampton singers which has made an extended journey since the days of the old jubilee choruses. Under the auspices of a number of society folk the company will present an interesting program next Tuesday night.

Unlike the jubilee choruses, the company has its small quota of Indians who represent their people's tribal life and customs with the Indian ceremonial songs and dances. This, together with the native chants and intricate measures of the songs and dances of an African tribe by a young Zulu student from Hampton, will give the Hampton open air gatherings a vivid interest and beauty which is wholly novel to the North. These intimate glimpses of the folk lore, customs and legends of two races are planned as a sympathetic study of the early life and environment of the peoples whom Hampton trains.

The plantation choruses more than a score strong, are the best singers of the thousand who join each week in the melody of the plantation songs at Hampton.

The twenty-six men who form the chorus are trained tradesmen, including blacksmiths, carpenters, bricklayers, machinists, farmers and teachers from the upper classes of Hampton.

They are picked from the school battalion, are well drilled in military discipline and will keep military camp by day, rising and performing their camp duties and drills at the call of the bugle and in the evening giving the Hampton open air festivals with their songs and scenes, and a clear description of the method and scope of work of the great pioneer industrial institution.

The camp is formed by the setting of eight tents, six of such brown wall tents as are used in the army and two tall conical tents for use in stormy weather. The camp is so formed as to make a wide street. At one end a flag pole is immediately raised, at the other end a commodious tent is set. There the men gather for meals and religious exercises and in it are pictures and literature which describes Hampton's work. Visitors will be welcomed at camp late mornings and afternoons.

This company of young negroes and indians are travelling north with an earnest purpose. They will travel and march and set their brown tents in eight States. The long journey is their plea for their people; and these students of Hampton travel with the hope that they may help their leaders to lighten the burden and heavy financial strain which greatly increases with Hampton's ever enlarging work of uplift.

Hampton has demonstrated for all time the fact that industrial education makes a character, that character gained by industrial training is the basis for leadership and uplift, that industrial efficiency is a solvent of race friction. Hampton has sent out over 8,000 trained leaders, tradesmen, farmers and teachers. They have had a large share in building up the scores of other institutions which have grown up in the South following industrial lines.

BRIBE COST HIM $8.

At a smoker at a Washington club Representative Henry, of Texas, told one of his stories about international marriages.

"Count l'Oignon," he said, "was perhaps the meanest foreigner who ever hooked a Yankee heiress.

"L'Oignon married Lottie Golde at the Paris registry office and the next day his friend, the Marquis Tete de Veau, said to him heartily:

"'I congratulate you on your magnificent haul. You have landed, l'Oignon, 8,000,000 francs.'

"'Well, no, not quite 8,000,000,' said l'Oignon. "The wedding, you see, cost two louis.'"—Minneapolis Journal.

—Interested in outdoor life? Read the gossip on the Press sporting page.

Hampton Chorus Breaking Camp.

SENATOR BORAH, IDAHO.

Made Unsuccessful Fight For Roosevelt In National Committee.

© 1912, by American Press Association.

Senator Borah was caught by the camera man as he was leaving the committee rooms intently reading a letter.

THREE SHOCKED TO DEATH HIGH IN AIR.

Fire Department Called to Chop Down Bodies.

Elizabeth, N. J., June 15.—Three men were killed by electricity on top of a high pole in this city. Their bodies hung amid the tangle of wires sixty feet in the air for an hour.

When the firemen were called to take down the bodies they had to wait until the current could be cut off from a whole section of the city before they could touch the bodies.

The men killed are William Willridge of Mount Vernon, N. Y., Frank Johnson of Newark and Burt Burbank of Ford Corners. William Sutherland of this city was shocked, but escaped.

In some manner Willridge came in contact with a wire which, it is said, was carrying 13,000 volts of electricity. He was heard to cry out and his three companions started to his aid. Johnson and Burbank reached him and the moment they came into contact with him and tried to lift him off the wires they, too, were shocked and fell back.

Sutherland, who was only a bit behind them as they climbed into the cross arms, saw them and just as he reached out to the aid of the others he recognized his peril and dropped back, receiving only a slight shock.

Two Die on "Dare."

St. Joseph, Mo., June 15.—Philip Scheibe and Henry Ellmore, young men, were found dead in their room, having swallowed strychnine in beer last night, after they had dared each other to do so.

WEATHER EVERYWHERE.

Observations of the United States Weather Bureau taken at 8 p. m. yesterday follow:

	Temp.	Weather.
Albany	66	Clear
Atlantic City	58	Cloudy
Boston	56	Cloudy
Buffalo	72	Cloudy
Chicago	70	Cloudy
New Orleans	82	Cloudy
New York	55	Cloudy
St. Louis	72	Cloudy
Washington	60	Cloudy

NEW YORK AMUSEMENTS.

At Proctor's Fifth Avenue theatre next week the event of chiefest importance will be the re-appearance in vaudeville of Grace Van Studdiford, the light opera prima-donna. Miss Van Studdiford will be heard in selections from her recent operatic successes and in several lighter ballads of the moment, the whole necessitating five distinct changes of costume ranging from a gorgeous empire gown to tights. An augmented orchestra will assist Miss Van Studdiford in all of her selections. In one continuous wave of hilarity Sam Mann & Company will make their final appearances in Aaron Hoffman's most amusing comedy, "The New Leader." Mr. Mann is bidding farewell to this screamingly funny sketch as a vaudeville vehicle, the idea being to elaborate it into a three-act farce with music.

The star revival of "The Pirates of Penzance," under the management of the Messrs. Shubert and Wm. A. Brady, has proved to be the greatest hit of all the Gilbert and Sullivan productions offered by these managers. In fact, Acton Davies, the noted critic of the New York Evening Sun, in his review, calls the performance, "The best Gilbert and Sullivan revival which has been made in this country." It seemed almost impossible to exceed the hits scored by the three previous Gilbert & Sullivan presentations—"The Mikado," "Pinafore" and "Patience"—but there can be no doubt that the present star organization, as augmented for "The Pirates of Penzance," attains the highest standard yet reached. The cast is: Pirate King, Eugene Cowles; Samuel, his lieutenant, Richard W. Temple; Frederic, a pirate apprentice, Arthur Aldridge; Major General Stanley, George J. McFarlane; Edward, a sergeant of police, De Wolf Hopper; Mabel, the general's youngest daughter, Blanche Duffield; Kate, Alice Brady; Edith Viola Gillette; Isabel, Louise Barthel; Ruth, a practical maid-of-all-work, Josephine Jacoby.

"AD" FOR THE DOCTOR.

A Chicago physician recently motored to Columbus, where he spent several days with friends on the East Side. While downtown one day he left his touring car standing in front of the Chittenden Hotel and when he came out he saw King Hughes, the colored doorman, standing back of the machine laughing.

"What's the giggle" queried the doctor.

"Nothing, boss," answered the genial Hughes. "But you're a physician, aren't you?"

"Yes."

"I thought so when I saw the red cross on the front of your machine, but if I owned that car I'd take that sign off the back."

The doctor went around to the rear and looked at the license tag. It read: "35,000 Ill."—Columbus Dispatch.

—"How was the show last night?"

"Dreadfully boring. Everybody left but one man."

"What was the matter with him?"

"He got his foot caught under a seat."—Chicago Record-Herald.

NO FUEL LIKE GAS IN HOT WEATHER

When the temperature is high there is no good reason for further heating kitchens with coal fires.

Here is where the gas range comes in.

Gas ranges call for no preparation of fires. When a meal is ready to be cooked a lighted match and the turn of a valve has the fire ready.

There is no useless heat, no wasted fuel.

When the meal is cooked the fire can be put out instantly and the expense stops.

This is one reason why gas ranges are more economical than coal fires.

We have gas ranges to suit any purse. Sold on easy payment plan.

PUBLIC SERVICE GAS COMPANY

There's An Awful Lot of Knowledge You Never Get in College.

SR

¶ Particularly the knowledge of values.

¶ You will receive a thorough course in "values" at my store.

¶ All the new Summer Suits, Shirts and furnishing fixings have arrived.

¶ When will you?

¶ "Get Rothberged."

SR ROTHBERG'S SR

"THINGS THAT MEN WEAR."

214 WEST FRONT STREET

NEXT DOOR TO PROCTOR'S.

FILMS DEVELOPED, ANY SIZE ROLL 10c

Developing and Printing in 24 hours

Special Price on 8x10 Enlargement and Frame $1.00 Complete

SPORTING GOOD--BASEBALL AND TENNIS SUPPLIES

Tennis Racquets Restrung

Wright & Detro Champion Tennis Balls 3 for $1.25

PAUL R. COLLIER

Film Specialist

156 E. FRONT ST. 'PHONE 51-W

BASEBALL

—AT—

SCOTCH PLAINS

Sunday, June 16

AT 3:30

SCOTCH PLAINS

VS.

ALL STARS

Of the MANUFACTURERS' LEAGUE OF NEWARK

LESSON NO. 18. SCOOP HANDLES HIS FIRST BASEBALL GAME

The Prudential Leads In New Jersey.

Again The Prudential leads every life insurance company in its home State, making 1911 a record-breaker. The returns as of December 31, 1911, show that paid-for life insurance issued and revived amounted to over $39,000,000, on 182,819 policies. The paid-for policies in force at the end of the year were 1,307,570, equal to half the population of the State, and the paid-for insurance in force amounted to $233,587,237. The Company also led every company in net gains in insurance in force, in premium income, and in claims paid in New Jersey.

THE PRUDENTIAL HAS THE STRENGTH OF GIBRALTAR

The Prudential

Founded by JOHN F. DRYDEN,
Pioneer of Industrial Insurance in America

Deposits $4,000,000.00.

Capital and Surplus $369,000.00.

PROPERTY BECOMES A BURDEN

When the owner undertakes to collect rents and interest, cut coupons, watch insurance maturities, and attend to the many other details incident to its proper care.

By appointing this Company as your Agent you can, for a nominal charge, be relieved of all this responsibility. Our Officers will be glad to give you full information on the subject.

THE PLAINFIELD TRUST COMPANY

YOU WILL NEVER REGRET

SPENDING PART OF SUNDAY AT

The Temple Baptist Church

360 East Second St., between Washington and Richmond.

Prayer, 10 a. m.; Sermon, 10:30 a. m.; Sunday School hour changed to 11:45 a. m., right after Sermon. Session only three-quarters of an hour; school dismissed promptly at 12:30. Y. P. S. C. E., 7 p. m.; Sermon, 7:45 p. m.

REV. E. C. CONOVER, PASTOR.

PAINTERS AND DECORATORS.

AGENTS FOR
LIKE TILE
The Sanitary Wall Covering
WOOD KRUSTA
Aerochrome Washable Wall Decoration.
Interior Decoration a Specialty
Woolston & Buckle
Painters and Decorators,
145 NORTH AVENUE.

Paint that Stays Painted

That has been my slogan for years. I aim to do the best possible painting—using only the best materials that the manufacturers can furnish and employing the most skilled mechanics that can be procured. I stand back of every job I do, and when I am allowed to use my own judgment in regard to the best method of doing it, I will gladly make good any work that by any chance proves defective.

JAMES J. HANSEN
Dealer in Wall Paper, Paints, Oils, Glass, Etc.
141 East Front St., Plainfield. Tel. 346
Estimates cheerfully furnished.

JOHANSEN BROTHERS
Painters & Decorators
OFFICE 109 NORTH AVE.
The Mulford Real Estate Agency
First Class Work Guaranteed.

M. WARRENI
PAINTER, DECORATOR
and PAPERHANGER
85 SOMERSET ST.
Opp. Saengerbund Hall. Tel. Con

—"Nell—"She's rather selfish, don't you think so?" Belle—"Well, I've never heard of her wanting to occupy a hammock all by herself."

SMALLEY Bros.
147 NORTH AVENUE.
BUTCHERS

CHOICE MEATS
GAME IN SEASON.
ROASTING AND BROILING CHICKENS A SPECIALTY.
BERKSHIRE SAUSAGE (none better).
Orders called for and delivered.
Telephone 88-A.

REMOVAL SALE
at
CARL SILBERT'S
JEWELRY STORE
219 WEST FRONT ST.
OPPOSITE PROCTOR'S.
BARGAINS----SPECIALS
The new Store will be located at 235 WEST FRONT STREET, Opposite Babcock Building.

PROCTOR'S
POPULAR PRICES
BEST REFINED VAUDEVILLE AND MOVING PICTURES.
Prices—Mat., 10c; Eve., 10c, 15c and 25c.

BASEBALL RESULTS

Displayed on Screen at every performance. All league games reported.

TODAY'S PROGRAM

"A Night On Crocodile Isle," contortionists de luxe, Aiken Whitman Trio; Dainty Bits of Character, 3 American Girls; "The Portable House," Hal. Martin & Co.; Singing Comedienne, Mabel Wilbur; Novelty Musician, Musical Gleich.

COAL DEALERS.

Take the advice of those who know, and buy your coal NOW. My coal is all fresh MINED COAL THOROUGHLY SCREENED, leaves the minimum residue of ash and clinkers—**the fuel you should have if you want entire fuel satisfaction.** Call on me or 'Phone 1565 and let us talk it over NOW.

Richard Parrott, Jr.
686 South Second St.

COAL
KINDLING AND GRATE WOOD
WALTER TEMPLE
674 SOUTH SECOND STREET.
TELEPHONE 231 PLAINFIELD.

TenEyck & Harris,
Dealers in
LEHIGH VALLEY COAL
Office Rowley's Drug Store, 21? W. Front St. Tel. 2081-J-2.

TenEyck & Kelley
COAL
141 South Ave. Tel. 115?

GEO. O. STEVENS COAL 147 WEST FRONT ST.

R. L. CLINE
(Successor to C. H. Rugg & Co.)
BEST QUALITY LEHIGH COAL
Yard and office 432 W. 3d St. Tel. 9?

N. MEYERS & SONS
COAL
COKE AND WOOD
Office Tel. 1152-w Yard Tel. 1911-w
21 Watchung Av. 4th & Washington Sts

EDUCATIONAL.

Students May Enter at Any Time.
Plainfield Business College and School of English
For Practical Business Training
Visitors Welcome. Investigate Now.
A. S. HERR, Principal & Proprietor,
Woodhull & Martin Bld. 'Phone 340

HOW THE WORK AT PANAMA WAS STARTED

Salutatory Address by Edmund Kenney at N. P. H. S. Commencement.

Friends, teachers, schoolmates and members of the Board of Education, it is my delightful privilege this evening to extend to your a hearty welcome in behalf of the Class of 1912 to our commencement exercises.. The members of this class have just completed four years of useful study in North Plainfield High School and believe we are equipped for the effort of accomplishing other results, in a new life and in new surroundings, among new faces.

We have learned much and we have gained much but we have much more to learn and we have much more to gain when we at last enter into this new sphere of life.

But why do we call these our commencement exercises coming, as they do, at the end of our High School career? We end and commence at the same time. We end, because High School is already a thing of the past to us, we commence because we enter into new activities. We regret to end our High School career and we are glad to be able to enter into this new and to us unknown life.

Since this privilege of speaking to you this evening has fallen to me I will endeavor to portray to you the immensity and importance of the Panama Canal now being constructed under the supervision of the United States government in the Republic of aPnama. It will sever two continents and unite two oceans and will cost hundreds of millions of dollars but in so doing will make the canal the greatest engineering feat of history.

In 1513 Balboa, the intrepid Portugese explorer, discovered the Pacific Ocean. It was this discovery which revealed the existence of what we know as the Isthmus of Panama. The discoverer's explorations in this region were for no other purpose than to find a strait which would make possible the longed-for western passage to the Indies.

In 1550 another Portugese navigator, Galvao, brought to the attention of the Spanish King a plan to cut a canal thru this Isthmus but the proposal was suppressed for political reasons.

Although the necessity of the canal had been agitated from that time on no definite action was taken until 1879 when the International Congress was held in Paris and Ferdinand de Lesseps organized the first Panama Company. Through unfortunate financial management the whole enterprise was a failure although a considerable amount of excavation had been accomplished.

In the meantime the United States was becoming more and more interested in the project and overtures were made to the French Company for the purpose of taking over such interests as might enable the United States to proceed with the building of the canal. It was largely through the efforts of President Roosevelt that the canal zone and all the rights of the former company were purchased in 1903 for forty millions of dollars. Congress authorized the purchase on conditions that satisfactory terms could be made with Columbia, and that the lease should extend over a period of one hundred years to be renewed at the pleasure of the United States.

The Columbian government refused to accept the treaty and this caused the State of Panama to declare her independence, which was soon recognized by the United States, this leaving a desirable way for the latter to begin operations.

Plans were soon formulated for the financing and construction of the canal and great problems had to be solved before the work was begun. The course of the canal was a subject of careful consideration and the Panama route was finally selected. The problem—for it was a problem—was not a simple one to find the region of closest approach of the two oceans and then cut a ditch between them as was possible at Suez. The North American Rockies are continued through the Isthmus and although by no means a mountain of great height nevertheless they have constituted a formdable barrier to canal construction.

The building involved the digging of a prism of earth 32 miles long and with an average height of 200 feet and an average width of 400 feet. At the terminal there were 4 miles of dredging. Notwithstanding that a considerable distance of the canal requred no excavation, the yardage amounted to 212,445,000 cubic yards of earth. Already 151,000,000 yards have been excavated thus leaving 61 millions to be removed. It involved the building of twelve enormous locks, two dams and spillways with breakwaters at both ends. Another tedious undertaking was the relocating of the Panama Railroad because the latter extended over the course of the proposed canal. The most significant obstacle was the rigging of the Culebra Cut seven miles long and 300 feet high in some places.

Upon completion the course of the canal will be as follows: A ship making the passage from the Atlantic will pass through the breakwaters and then on a sea-level stretch for seven miles. It then passes through the Gatun Locks and into Gatun Lake for fifteen miles. The next seven miles will be a wide channel. Culebra Cut will then be entered and after going through the Pedro Miguel Locks the ship comes out on Miraflores Lake which is two miles long. Then the Miraflores Locks are passed and the vessel enters on the last eight miles at the level of the Pacific.

The construction could be properly termed a high-level canal for it does not connect the two oceans at sea-level. It would have been necessary to make the excavation eighty-five feet or more deper n some places and ten years more of labor in order to construct it on that level. Of course this would have eliminated any locks but the excavation would have been nothing short of enormous. Consequently the canal as now constructed has three distinct levels, namely, sea-level, thrty feet above and fifty-five feet above.

Since the canal involves the building of locks and dams concrete will be required. In consequence 5,000,000 cubic yards of cement must be imported from the United States. But the rock and sand are obtained in the immediate vicinity. There are two quarries and the rock is blasted and crushed at these places for the concrete work on the canal.

It might be well in passing to say a word about labor conditions at the canal. In 1910 the employes numbered 50,335. Of this number 9,190 were white and the remainder black. All these employes, their wives and families go toward making 144,000, the total population of the Canal Zone. Considering the climate the death rate for the year was very low, 7.87 per thousand. Most of these besides violent deaths were from pneumonia and malarial fever.

A few statistics will make more vivid the magnitude of the undertaking. The largest steam shovels remove five cubics yards of earth in one operation and the whole apparatus weights seventy tons. The average monthly excavation amounts to 4,000,000 cubic yards. The canal locks are made of solid concrete and the walls are sixty feet thick and 360 feet long. The gates weigh as much as 600 tons each.

The fortification of the canal is very important. After spending over 350 millions of dollars it would be short-sighted and unwise not to expend an extra fourteen million dollars to keep the canal in our possession and for all posterity. Some say that treaties with the strongest foreign nations would suffice. But in this era of dazzling armaments the temptation of strong nations to encroach upon the rights of others warrants the greatest precaution on our part. When the canal is strongly fortified our fleets can move freely from ocean to ocean and then in time of war our country will be in a strong, stragetic position and our western shores free from ravaging enemies. For instance, if in case of war with Japan our Pacific fleet were demoralized or even hard-pressed the Atlantic fleet could rush to its aid and thus any hostile demonstrations on the part of the rising Oriental powers could be met promptly.

The actual importance of the canal rests on the fact that the time of shipping between the eastern and western ports of the United States is lessened by about twenty days. Shipping to and fron the Orient, South America and British Columbia will also be effected by the same time.

Although these are the most important uses of the canal nevertheless our country will be influenced in many other ways. The reciprocal trade relations with such countries as Peru, Chili and Ecuador will provide for an interchange of their wealth in tropical delicacies and our enormous production of manufactured goods. In fact even the present cost of living may be reduced by importations of these food-stuffs. Sea travel to San Francisco will become extremely popular.

When the Suez Canal was projected, people scoffed at the undertaking as impossible. But it was realized. Since the failure of the French attempt at Panama, this enterprise, vastly more difficult than the Suez Canal, was also considered by many people to be impossible, but American energy has overcome all obstacles in an incredibly shor time; and thus the Panama Canal will not only be a great achievement for commercial and naval purposes, but stand for time as an illustration of American genius and enterprise.

Imagine a trip on a coast-wise steamer to the Panama Exposition to be held in San Francisco after the completion of the canal. One will start from our own port of New York the shore-line dotted with hundreds of waving flags, and would gaze on others fluttering from the harbor masts of every port that dots the Atlantic coast until he entered the Mexican Gulf and the new ocean roadway, a new place for our flag at the entrance of the canal. Then he would proceed along between its concrete banks, its enormous locks, masterpieces of modern engineering, and emerge into the soft waters of the Pacific. He would still see that same flat dotting his northern voyage along the western coast and would finally made his entrance through the Golden Gate. The dream of centuries will have come to pass. The toil that we spent and the gold that we paid will then be justified and our nation will be a world in itself.

THIS IS THE TIME

To arrange to transfer your New York Savings account to Plainfield without loss of interest. Here it can be conveniently maintained and will earn 4 per cent.

If you will bring in your pass book, we will attend to the transfer without charge.

THE STATE TRUST COMPANY
Capital $100,000.00.

H&D

Do you know that a new player-piano has been invented which is such a vast improvement over old style player-pianos, that it absolutely over-comes all technical difficulties, leaving you free to produce beautiful, expressive music? It is the

VIRTUOLO

THE NEW INSTINCTIVE PLAYER-PIANO

Expression in playing is guided by your fingers on buttons, which enable you to gain volume and accent by the simple application of pressure—just as the pianist makes loud music by striking the keys harder.

On other player-pianos you do just the opposite. To gain force you relax your pressure. This is not instinctive, and it is why you have to really study and practice before you can get music from an ordinary player-piano.

No other player-piano but the Virtuolo admits of Instinctive Playing. And no other player-piano has the Aeolo buttons. That's why you ought to see, hear, play the Virtuolo before you decide definitely to buy the other kind.

Hallet & Davis Virtuolos $750 to $800
Conway Virtuolos $525 to $575
Lexington Player-Pianos $450 to $485
Sold on convenient terms.

Call at our store. You will be under no obligation, for the salesmen will be only too glad to have you demonstrate the Virtuolo to yourself. You'll enjoy the experience. And if you go today, you'll be glad you did not put off going.

HALLET & DAVIS PIANO CO.
170 EAST FRONT ST. PLAINFIELD, N. J.

More Than the Mere Desire

Saving money consists of more than the mere desire to save. The fact expresses itself in no uncertain terms, that to be financially successful, a person should save money regularly, systematically, and deposit a certain portion of each earned dollar in the Bank each week or month. Your account is earnestly invited by the Plainfield Savings Bank.

4 PER CENT. INTEREST PAID.

PLAINFIELD SAVINGS BANK

Plainfield, N. J.

Only Savings Bank in Plainfield

GETTING READY TO BUILD.

The work of demolishing the old dwelling on Watchung avenue, between Second and Front street, to make room for the new Elk's clubhouse, is now well underway. Albert Pangborn, of the borough, has the general contract. The new clubhouse complete will cost about $65,000.

Frank E. Kister, of West End avenue, is at Atlantic City, attending the annual session of the National Railway Congress.

—Press want ads. one cent a word.

New Jersey Central

DELIGHTFUL OUTINGS
LAKE HOPATCONG
Every Sunday & Holiday
Special Train leaves Plainfield, all dates 9.50 a. m.
Round Trip $1.00 Children 50c

MAUCH CHUNK Glen Onoko and The Switch-Back
SUNDAY, JUNE 16.
Round Trip $1.50 Children 75c
Special Train leaves Plainfield, all dates 9:18 a. m.

—"My dear friend, can you loan me $200? I have just recovered from an operation for appendicitis." "Appendicitis! Your doctor doesn't know his business. He should have operated for gall stones."—Boston Record.

JUNE SEVENTEENTH.

62—Federal land and naval force captured Confederate works at St. Charles, Ark. One Confederate shell destroyed 125 men on the Federal ironclad Mound City.

PLAINFIELD DAILY PRESS

THE WEATHER.

Unsettled; probably showers tonight or Tuesday; somewhat lower temperature.
Max., 73; Min., 63.

Established May 10, 1887. TEN PAGES. PLAINFIELD, NEW JERSEY, MONDAY, JUNE 17, 1912. TEN PAGES. Two Cents a Copy—$5 a Year.

WHISKEY OUGHT TO BE INSPECTED

So Says Rev. Dr. C. E. Herring In a Sermon to Pythian Soldiery.

"COUNTRY IS TOO LAX"

Meat, Milk and Other Articles of Diet Subject to Careful Scrutiny, Says Divine, But Whiskey Escapes—Pythian Memorial Service.

"A man ought to be very careful not to associate with 'red nose' whiskey or any other kind of whiskey," said Rev. Dr. C. E. Herring in the course of the memorial address to Crescent Co. No. 12, U. R. Knights of Pythias in the First Presbyterian church last evening. "Your order, I am glad to see debars any man from its membership who is associated in any way with it. That is along my line. I have seen too many examples and red nosed specimens not to know the evils of it. There is no inspection of the whiskey that is sold through milk and meat and other articles of diet are subjected to vigorous inspection. A Jap said to me that absence of such inspection was the strangest thing he observed in this country. Our country is too lax in this respect; and our city is not as strong as it ought to be."

"In insanity cases," continued Dr. Herring, "it is a common test by physicians to turn on a spigot of water over a trough and then ask the patient to bale the trough out. If he continues baling without turning off the spigot he is hopelessly insane, but if he turns it off there is a chance for his recovery. We are trying to save drunkards, but we have not sense enough to turn off the spigot; we keep baling out."

The rest of the sermon in substance was as follows:

"I note that the essential principles of your order are 'Friendship, Charity and Benevolence,' and from the fact that you are called Knights of Pythias especial emphasis is to be placed on the word 'Friendship.' Friendship is a word of the richest meaning. It has been defined as 'the strong habitual inclination of two persons to promote the good and happiness of each other,' or 'love for another for what he is in himself and not what he is to the loved one.'

"When Socrates was building his house in Athens, his friends criticised it because it seemed too small for a man of his prominence, but he replied that it was perfectly satisfactory to him if he could see it well filled with real friends. The greatest satisfaction in life is that which comes from real fellowship. It was an ancient conceit that the soul of man is a fragment of a larger whole and th tahe must seek the other parts if he would realize his true completion.

"No man should rest satisfied in saying that the ideals of my order are noble and that if a man 'live up to them, he will be a pretty good man.' Ideals are not for our admiration but for our appropriation. They are set before us for us to struggle to realize them. A great athlete does not set a stick a few feet from the ground and then say that would be a great jump if I could clear it. He places it there in order to leap over it. If he fails he tries it again.

"The highest order of friendship has sacrifice in it. Your ideal has that. That story of Damon and Pythias is over two thousand years old, but we still admire the devotion of these two men for each other. It is like the love of David and Jonathan. Jonathan forgot his pride and David his ambition in their mutual love.

"But I don't want to stop here tonight. You say you believe in 'the Fatherhood of God and the Brotherhood of Man,' but God is not only your father. He wants to be your friend. A boy grows to young manhood and then father and son become friends. They understand each other better. That is your privilege. Religion is not simply the acceptance of a creed, it is getting acquainted with God. Jesus Christ opens the way for better acquaintance. Let us not only admire christianity for its beautiful ideals. Let us appropriate Jesus Christ, make the ideals he sets before us more and more a part of our life. He says to us I will call you friends if ye do whatever I command you."

The service opened with the singing of hymn 345, "Blest Be the Tie That Binds," and closed with 665, "My Country 'Tis of Thee," and benediction by Rev. Dr. Herring.

There were about fifty members of the lodge present. During the day, under the direction of Captain J. E. Flannery, and accompanied by a fife and drum corps, they visited the different cemeteries and decorated the graves of deceased members. On the return to the lodge rooms a collation was served.

Next Sunday the members of the lodge will proceed to Port Chester, New York, to decorate the grave of Harvey Patterson.

—Read the Plainfield Daily Press.

WOMAN BADLY BITTEN BY INFURIATED BULLDOG

Mrs. Nora Edmundson, of 136 Central avenue, was attacked and badly bitten about the body yesterday morning, by a bulldog belonging to George Hill, who occupies a room in the top portion of the same building.

Dr. Raphael Yood was called in and dressed the wounds.

The dog has been tied up and is being carefully watched to see if it develops signs of rabies, when it will be immediately destroyed.

MAY GET SEWING MACHINE AS WELL AS TYPEWRITER

Miss Stella Relyea, who has been a Baptist missionary in China for the past fourteen years, and who has been at home on her second furlough, spoke at the First Baptist church, last night, telling something of her work on the mission field. Since going to China, Miss Relyea has established a Bible school, and is now raising funds with which to build another one. She has more than $1,000 raised toward the $2,000 required and is hopeful of securing the balance.

Miss Relyea said that the older people in China are so steeped in superstition and idolatry that there is little to be expected from them in the way of advancing the cause of Christianity. It is in the rising that the missionaries are looking for great things.

The speaker told of the custom which is so prevalent throughout China of the natives giving spirit money to Chinese gods, thereby hoping to secure long life. She described one if these idols known as the "God of the Northern Hills."

Mattie Douglas, a little tot from the Sunday-school, appeared on the platform with Miss Relyea dressed in Chinese costume. During her stay here, the Young People's Society of the First Baptist church has raised money with which to purchase the missionary a typewriter and last night steps were taken to purchase a sewing machine for her.

MR. SAUNDERS IS CONCERNED OVER A HAT AND "THE RING"

Former Mayor William L. Saunders, of North Plainfield and New York, alighted from his Mercedes car at the Plainfield station this morning and while waiting for the 8:30 commuters train to pull up to the station spent a few moments discussing the funny sides of the Republican National convention gathering.

"Umph, George is wearing the hat, all right; hope he don't throw that $100 into the ring," murmured the genial disciple of Thomas Jefferson. Someone had shown him a newspaper picture of George W. Perkins, the "full house" of the Theodore Roosevelt advisory camp. And someone was led to ask why the former mayor didn't want the headgear in the picture thrown into the ring.

"The best reason in the world. You see, 'I am a Democrat,' to use a famous saying of D. B. Hill and I don't want my $100 to go into the G. O. P. ring. That hat, you see, I bought for George when I was last down in Panama. It was the best hat I could find. Well, he might as well throw it away anyhow, if Roosevelt is going to be nominated, for in that event, George will need a larger sized headgear."

Mr. Saunders is an associate of Mr. Perkins on the directorate of the International Harvester Company and is also a fellow director in other great business interests. The two magnates are close personal friends.

PLANNING FOR ANNUAL OUTING OF TIMBO CLUB

The Timbo Social will conduct its annual outing to Atlantic City on July 21. Elaborate arrangements are on foot to make this year's excursion a record one. Young and old look forward with anticipation to this outing which is one of the most pleasurable of the season.

A contract has been signed with the C. R. R. to provide four vestibule trains with baggage car attached. A large number of details will have to be completed before the scheduled date and an energetic committee with R. P. Kampf, T. J. Larew, A. Wagner, J. A. Davie and others are attending to them.

LAWN FESTIVAL.

Under the ouspices of the Christian Endeavor Society of the Temple Baptist church a lawn social will be given tomorrow afternoon and evening on the grounds adjoining the church. Ice cream, strawberries, candy, etc., will be on sale. Mrs. Charles Gulberg, chairman of the social committee of the society, will be in charge.

—Read the Plainfield Daily Press.

ONE-DAY TRIP FOR UNION DEMOCRATS

To Go to Baltimore on Special Train Next Monday—Cheap Meals.

Union county Democrats have practically completed all arrangements for their trip to the nation convention at Baltimore. The committee on transportation has announced that a special train to be run over the Central Railroad has been chartered and that it will leave the Broad street station at 7 o'clock on the morning of Monday, June 24, making stops at Roselle, Cranford, Westfield and Plainfield, in order to pick up the county delegation.

"No Baltimore prices' was the slogan adopted by the committee on catering, Hugh Boyle, the chairman, reporting that all arrangements had been made to have a caterer on the train, and that meals would be served practically at cost price. It will not be necessary for any of the Union county men to patronize Baltimore restaurants at any time during the day. The fact that prices have been almost doubled led to this feature of the arrangement.

The train will leave for the return trip late Monday night. The round trip fare will be $5.75, but those who wish to remain in Baltimore for a longer period may arrange for transportation on any train and at any time by paying $1.35 extra, or $7.10 in all.

The committee on transportation guaranteed the railroad officials that 200 would take the trip, but it is believed that more than that number will purchase tickets. Monday was selected as the day for the trip because of the fact that on the other days there would be little opportunity to get into touch with the "big men" of the convention.

The committee on badges has arranged for attractive badges, bearing a picture of Governor Wilson, in whose behalf the Union county men will appear in the convention city. These badges will be ready some time next week and will be distributed on the train.

The general committee will meet again tonight at 21 Broad street, Elizabeth, and at that time tickets will be distributed.

BALL PLAYER BREAKS LEG, WON'T WALK FOR 3 MONTHS

William Hadley, aged 28 years, of Helene avenue, a member of the Park Avenue Baptist church baseball team, received a fracture of two bones in the left leg Saturday, while playing with his team against the nine of the Temple Baptist church, at Central avenue and West Seventh street. Mr. Hadley was on third base and in trying to steal home, the spikes in his shoe caught in the home plate and threw him over the catcher.

Mr. Hadley found it impossible to stand up and Dr. G. W. Endicott, who was called, discovered that two bones between the knee and ankle were broken. They were set and the patient is now getting along very well. It will probably be three months before Mr. Hadley will be able to walk.

VISIT BRONX PARK.

Nneteen pupils of the seventh grade, Stillman School, went to Bronx Park, Saturday, chaperoned by Miss Beebe and Miss Durkin, teachers of the school. Those in the party beside the teachers were: Dorothy Crane, Marjorie Henwood, Ada Johnston, Muriel Courser, Grace Brown, Pauline Steward, May Ella Hand, Mary Bicknell, Elizabeth Marchant, Margaret Applegate, Hazel Coddington, Lillian McCready, Adele Freeman, Bessie Crowley, Genevieve Sweeny, Adelaide Ricketts, Rose Clark, Florence Hall and George Jackson.

CITY COURT.

Before City Judge William G. DeMeza, this morning, George Curtis, 18 years old, of 832 St. Mary's avenue, was arraigned on a charge of drunkenness and disorderliness. This constituted his fourth offence. He was placed in the hands of the probation officer. On a promise to take the pledge, John W. Fishback, arraigned on a similar charge, was let go.

COUNCIL MEETS TONIGHT.

The Common Council will meet tonight to receive bids for the municipal disposal of ashes and garbage. It is understood that several bids have been received and that the prospects for a solution of the problem are promising. Final disposition may also be made of the application of the Standard Oil Company to build a plant in the West End.

FIRST RECITAL.

The first of a series of two recitals to be given by the pupils of the Misses Quinn will take place next Saturday evening in the Knights of Columbus Hall, East Front street.

TIMOTHY L. WOODRUFF.

Kings County Leader Who Has Climbed on T. R. Band Wagon.

© by American Press Association.

BENNETT BRITTON NEARS 100 MARK

Quietly Observed His 99th Birthday Yesterday at West Front Street Home.

OLDEST PLAINFIELDER

Born in Paterson in 1813—Moved Here After Serving in the Civil War—Vigorous For His Years—Congratulated by Friends.

Bennett Britton, who is well-known as Plainfield's oldest resident, is rapidly nearing the century mark. Yesterday he observed the ninety-ninth anniversary of his birthday, and he enjoyed the occasion in his usual good health. There is nothing about Mr. Britton's actions to indicate that he is almost one hundred years old, and to use his own words, he does not feel his age. He ascribes his long life to regular habits and the proper kind of a diet. He is always cheerful and can tell a good story as well as anyone.

Occasionally, friends get Mr. Britton in a reminiscent mood, and he recalls interesting incidents of his early life, as well as of the Civil War in which he served, and his memory is as clear as ever. Mr. Britton was born in Paterson, June 16, 1813. He is a descendant of sturdy Holland stock. He spent his early life in New York, where he engaged in the hotel business at Sixth avenue and Forty-first street. Business was good in those days. New York was as much of a trade centre then as today, and people came from all parts of the country chiefly by horse and wagon or on horseback. Mr. Britton's trade was largely among the cattle drivers.

Mr. Britton answered President Lincoln's first call for troops at the outbreak of the Civil War, and he served with distinction throughout the conflict between the North and South. At the close of the war, after receiving an honorable discharge he removed to Plainfield, locating in the Netherwood section. For a time he conducted a hotel on South avenue, near Terrill road. In 1880 he purchased the hotel property at Scotch Plains which was owned by William Lee, and for fourteen years he conducted a hotel there. At the end of that time he removed to West Front street and Clinton avenue, where he still resides. He conducts a pool and billiard parlor, and even today is able to play a fine game of either pool or billiards.

Mr. Britton is a member of Perseverance Lodge, No. 74, Knights of Pythias, and he still retains his interest in the lodge. He makes frequent trips back and forth to the business section of the city and is unusually vigorous for one of his years. Now that he has live to be ninety-nine years old, he is ambitious to reach the century mark. Yesterday many friends dropped in to congratulate Mr. Britton and wish him many happy returns of the day.

APPROACHING MARRIAGE.

The marriage of Miss Nettie Newcorn, daughter of Judge William Newcorn, and Dr. Raphael Yood, of this city, will take place Wednesday night, June 26, at 6 o'clock at the home of the bride-elect's father on West Front street.

—Neuman Bros. will have for tomorrow's trade a large assortment of fresh vegetables.

—Men's shoes rebuilt waterproof, $1.25, at "U. S. Shoe Repairing Co.," 122 East Front street. ***

—Henry Van Dyke says: "The purpose of a journey is not only to arrive but to find enjoyment on the way." This is assured to the man who runs an Abbott-Detroit. Service Garage, 155 East Fourth street. ***

HERO MEDAL IS DUE WILLIAM TREMBATH

He Jumps Into Central Park Lake to Rescue Drowning Little Girl.

There's a Carnegie hero medal coming to William Trembath, proprietor of a job printing plant in North Plainfield. Yesterday, as he was sauntering through Central Park, he heard the cries of a crowd on the banks of Echo lake. Rushing to the scene of excitement he saw that a little girl had fallen into a deep place in the pool, while playing with a boat. Without waiting to take off his coat or shoes, the Plainfield man plunged into the cool water and grabbed the little one, bringing her safely to the banks.

A hundred or more people quickly surrounded him and in the crowd were the parents of the child, who proved to be Tessie Abner, aged three and a half years, of West 98th street, New York. The mother and father were half hysterical but Trembath didn't exactly take to the hugging and cheering that was coming his way so he beat a hasty retreat.

Trembath returned to New York today—not to get his Carnegie medal but to purchase a new suit of clothes for Sundays.

NEW PETIT JURY PANEL; PRESENT ONE MOST THROUGH

Elizabeth, June 17 (Special.)—There will be no jury trials in the county court this week and the present panel is practically through. Thursday and Friday will be naturalization days in court. This morning the following Plainfielders were drawn for the petit jury, which will serve for two weeks, beginning next Monday:

George H. Alcorn, Sidney Frazee, W. H. Allen, James D. Brown, William L. Gavett, S. A. Cruikshank, Charles E. Loizeaux, William H. Forristel, James Ellis and Morgan Turton. George Kuehn, of Fanwood, was also drawn as a juryman.

CHEERY PICKER WILL SPEND MONTHS IN THE HOSPITAL

Irving B. Seevers, aged 45 years, a New York business man, of 1125 West Front street, was removed to Muhlenberg Hospital in the ambulance, yesterday, suffering from a compound fracture of the left leg below the knee. Mr. Seevers was preparing to pick some cherries from a tree on his place. He had reached the top of the ladder and in stepping from it to the limb of the tree, the limb broke, allowing Mr. Seevers to fall a distance of more than twenty feet.

Mr. Seevers called his wife and arrangements were made at once to have him removed to the hospital, where the broken bones were set and put in a plaster cast. It will be several months before Mr. Seevers will be able to leave the hospital.

DIRECTOR OF METROPOLITAN MOTOR SPEEDWAY ASSN.

F. L. C. Martin was elected a director of the $1,500,000 Metropolitan Motor Speedway Association on Saturday last. The general manager is A. R. Pardington, vice president of the Vanderbilt Speedway on Long Island, a man of great experience in automobile racing.

The association owns 330 acres of land on the meadows, between Newark and Jersey City, on the line of the D., L. and W., Manhattan Electric and Erie Railroads, the trolley and turnpike.. There is a population of 7,000,000 people within a radius of 20 miles. The land is being filled in and a 2-mile brick track will soon be under course of construction, seating capacity for 300,000 people and ample parking space for any number of cars is to be provided.

It is proposed to hold all the big automobile and bicycle races, foot and baseball games, aviation meets there. It will be the largest place of its kind in the United States.

TENNIS SINGLES.

The ladies' singles tennis tournament was started at the Park Club on Saturday, with the following results: Mrs. Harold Underhill defeated Mrs. L. A. Williams, Jr., 6-2, 6-2; Miss Leila Hedges defeated Miss Beers, 5-7, 7-5, 7-5; Mrs. William Barlow, Jr., defeated Miss Frances Sill, 6-1, 9-11, 6-4; Miss May Murray defeated Mrs. Harold Underhill, 9-7, 6-1. The tournament will be continued next Saturday morning.

—Read the Plainfield Daily Press.

Arthur Giles, of Park avenue, underwent an operation at Muhlenberg Hospital, yesterday. His condition today is reported as favorable.

TAFT'S FORCES WEAKENING; ROOSEVELT GAINS STRENGTH

'Tim' Woodruff Among 20 Taft Delegates to Go Over to Colonel--Borah For Chairman--T. R. Greets Jersey Delegation.

STATEMENTS OF CLAIMS.

"Notwitstanding the theft of eighty delegates by the discredited political bosses trying to thwart the will of the people at the primaries I shall surely be nominated."—Col. Roosevelt.

"It is easy enough to size up the situation. President Taft has the delegates necessary to renominate him. The only question is 'Can he hold them?' "—Senator Root.

(By Leslie R. Fort.)

(Special despatch to the Daily Press)

Chicago, Ill., June 17.—It did not take the New Jersey delegation of Roosevelt shouters twenty minutes when they arrived in town Saturday night to make their presence known to all political Chicago. They were met at the station by former Senator Everett Colby and National Committeeman-Elect Borden D. Whiting, as well as twenty-five or thirty who had preceded them here. They were immediately formed in line four abreast and, headed by a full military band, they awakened the echoes and the big downtown buildings as they marched direct to the Congress hotel.

All along the line of march the big Saturday night crowd stopped to watch the Jersey men pass, and frequently to applaud and yell. Frank B. Jess, president of the State Board for the Equalization of Taxes, had blossomed forth as a "poet" on the train and was responsible for a yell which the crowd frequently let forth as follows:

"Rah, rah, rah, who are we,
Who are we?
We are the delegates from New Jersey.
Are we in it?
Just you wait,
For we give Teddy twenty-eight straight."

This was received with yells and applause whenever given. After marching to the Roosevelt quarters on the second floor of the Congress hotel, the party gave its yell and then proceeded through the business streets of the city through cheering crowds to their headquarters at the LaSalle. Here they found a second band established in the lobby and a continuous serenade was kept up there for an hour. It was a tired group of tourists who turned in about midnight.

Sunday was a quiet day for the Jerseymen as individuals, but it was lively enough for the presidential candidates' headquarters. The city saloons and business houses, aside from the big department stores, were wide open and there was plenty for those to do who did not want to go to church.

New Jersey headquarters have been established on the second floor of the Congress hotel, although the delegates had to room at the LaSalle. A big banner of the coat-of-arms of the State, maps showing the Taft and Roosevelt States(flags and pictures of Roosevelt are to be seen in quantities. L. R .F.

(Special Dispatch to Daily Press.)

Chicago, June 17.—Colonel Roosevelt this morning received the New Jersey delegation, headed by former Governor Fort as its chairman, at a handshaking reception in his private apartments in the Congress Hotel. So great was the demand for his time that he was unable to address the crowd.

A Chicago dispatch to the Evening World, who bitterly opposes Roosevelt, says:

"Indications today point to the nomination of Theodore Roosevelt for President on the Republican ticket. The developments of yesterday point to the dissolution of the Taft forces before the actual work of the convention gets under way. The signs pointing to the nomination of Roosevelt are not all direct. His campaign is in a critical position, but if he progresses today and tomorrow as he has progressed since his arrival in Chicago, he will have eliminated Taft, and even the leaders most violently opposed toRoosevelt admit that there is no man in the party upon whom they might centre their forces as a dark horse."

(Other convention news on page 3.)

STONE'S FINE PHOTOGRAPHS.

The unusually fine pictures of the Leal's school baseball team and Edmund Kenney and Guy D. Peck, Jr., graduates of the North Plainfield High School, which appeared in the Plainfield Daily Press on Saturday were taken by P. Frank Stone, the East Front street photographer. Mr. Stone makes a speciailty of this kind of work which has called forth the highest praise.

Chicago, June 17, 2:30 p. m.—Excitement is at fever heat at Chicago and all sorts of claims are being made by both the Roosevelt and Taft leaders as to relative strength.

Unbiased opinion among the men who have followed the Republican National Conventions for years and are in close touch with the situation here appears to be that the Taft forces are weakening hourly and that Roosevelt is gaining strongly as the time for the convention draws near.

Since the National Committee finished deciding on contests late Saturday night, twenty of the Taft delegates have gone over to Roosevelt among them being "Tim" Woodruff, of King's county, New York.

Senator William Borah, who had charge of the T. R. claims before the National Committee, was chosen this morning by the Rooseevlt leaders as their choice for temporary chairman. The selection lay between the Idaho man and Gov. McGovern, of Wisconsin, and it was finally decided that Borah should handle the gavel if the T. R. men could win the day. Senator Root, of New York, is the Taft choice for temporary chairman.

New York, June 17.—A Chicago dispatch to the New York Evening Sun, a Taft paper, printed this afternoon, says:

Colonel Roosevelt came, saw and conquered Tim Woodruff. He has also won over some dozen negro delegates, including five from Mississippi and seven from Georgia. Also four New York delegates supposed to be for Taft announced that they would vote for Justice Hughes. They were Frank M. Hugo, of Watertown; Frederick C. Stevens, of Attica; William H. aDniels, of Buffalo, and Frank O. Anderson, of Jamestown. Two Taft delegates from Illinois declared for Robert T. Lincoln. These dfections cut the Taft majority down appreciably.

That is the situation this morning with the convention only twenty-four hours away.

It was a bad day for the Taft forces yesterday, and it may seem strange to New Yorkers that the switching of Timothy Woodruff should be considered an event of vast political importance. Yet that was the case hre. The Colonel took Mr. Woodruff into his private room and talked with him for a clean hour. Mr. Woodruff came out a definite and final convert to the cause.

(By Leslie R. Fort.)

Chicago, June 17.—With a full delegation of twenty-eight members, most of the alternates and enough enthusiastic rooters to make up a group of one hundred or more Roosevelt shouters, the New Jersey delegates, who began to make their presence known here immediately upon their arrival on Saturday night, had pretty conclusively demonstrated that New Jersey was on the political map by this morning. The crowd is occupying the biggest part of a floor in the LaSalle hotel, and the headquarters have been about as busy a place as it is possible to imagine in the heat of the hottest campaign for the Presidential nomination that the country has ever known.

* * *

Scattered through the other hotels, but mostly at the Congress, are a number of the New Jersey politicians who would have occupied a much more prominent position, had the primaries for the election of delegates gone differently. Many of these men have come here because they have not missed a National convention for years, and they enjoy the excitement and the crowds as much as any one. Among others in this scattered group are State Treasurer Daniel S. Voorhees, of Morris county; former Governor Franklin Murphy, who has been sitting for the last time as a member of the National committee, and who has announced his intention of finally dropping out of politics because he does not believe in the "new order of things;" Edward W. Gray, secretary of the Republican State committee; Alfred N. Dalrymple, the Essex county party chairman; Frank F. Patterson, who is David Biard's right hand man in Camden county, and two-score or more others.

* * *

The Roosevelt party is made up largely of men who have hitherto taken little or no active part in New Jersey or National politics. Forty-three came on the special cars which arrived on Saturday night, and they had been preceded by twenty or thirty Jerseymen who have been active in the Roosevelt movement since its inception in the State. Former Governor J. Franklin Fort and former Senator Everett Colby, delegates at

(Continued on page 10)

WASH DRESS GOODS

Our Wash Goods Department this year is stocked with the season's best offerings. We have been very careful in selecting the different numbers and can offer you exceptional qualities from which to choose.

The following is only drawn up in the line of suggestion and does not anywhere near cover our line.

Lawns and Dimities—Plain and bordered, fine texture and large number of patterns from which to choose, from.....10c to 25c yard

Cotton Corduroy—30 inches wide; pink, white, cream, navy and tan; this washes well and is very suitable for skirts.....25c yard

Linenes—34 inches wide, all colors.....12½c yard

Cotton Voiles—36 inches wide, all colors, ...25c yard

Figured Cotton Mercerized Foulards—27 inches wide; about 50 different patterns .....10c and 15c yard

Seco Silks—This material is very popular this season; in figures and plain colors; 27 inches wide.....18c yard

Ginghams—from .....8c to 25c

Percales—From .....12c to 14c

We have the largest stock of these materials in the city and have selected only standard and attractive numbers.

Poplins—50 different shades and colors.....20c and 25c yard

Panier—One of this season's new numbers and is becoming very popular and selling fast; all colors.....19c yard

Serpentine Crepes—Suitable for sacques or kimonas....19c yard

Linen—In white, natural and other colors; .....19c to 49c yard

GENTS' FURNISHINGS

You will find here a department very much up-to-date with seasonable garments for men and boys.

In our Ready-to-Wear Department we are now showing:

Ladies' House and Street Dresses for both morning and afternoon wear.

Dainty White Dresses—Lace and embroidery trimmed and very attractive models.

Children's Tub Dresses—Garments which are made to stand the hard use of children and the tub.

LADIES' STOCKINGS

As you know, we have the most complete and "up to the minute" ladies' stocking department in the city and just now are showing our summer weight stockings. One of the popular grade of stockings we carry is

No matter what your stocking want is we can supply it.

CANDY

In addition to our regular stock of chocolates and mixed candy we carry a line of

Powell's New York Chocolates

in boxes. This candy is unquestionably the best grade made, which is proven by its immense sale.

IN THE BASEMENT

We are showing Screen Doors and Window Screens in sizes to fit any ordinary door or window.

Garden Tools, Hose and Lawn Mowers.

"PLAINFIELD'S SHOPPING CENTER."

A. E. FORCE & CO.

"The White Store"

OPTICAL DEPARTMENT.

More than 75 per cent. of headaches are caused by eye trouble of one kind or another. Our specialist is at your service for consultation absolutely free of charge. Daily 9:30 to 5:30.

Glasses at very reasonable prices.

PLAINFIELD'S NEIGHBORS

Hunterdon County.

Commencement exercises of the Hampton High School were held Saturday night in the Musconetcong Valley Presbyterian church. There were three graduates, the Misses Lila Hawk, Ruby Adams and Myra Bogart. Professor Ira Kinney, the principal, has been engaged to teach another year.

After spending several weeks at the home of her parents, Mr. and Mrs. Frank L. Mattell, in Washington, Mrs. Samuel O. Rush and children returned to their home in Glen Gardner Saturday.

The Sunday-school of the Glen Gardner Methodist Episcopal church held Children's Day services in the church last night.

After spending several months in the South, Mrs. William Thompson and two children have arrived in Glen Gardner.

Mr. and Mrs. Nathan Coyle, of New Hampton, have as their guest Miss Clara Castner, of Clinton.

A congregational meeting will be held in the Presbyterian chapel in Hampton tonight.

Children's Day exercises were held in the Spruce Run Lutheran church yesterday.

Miss Ida Lake, of Hampton, is at Trenton, visiting her sister.

New Providence.

Twenty-six dollars was raised by the Ladies' Aid Society of the Methodist church in pennies at a social held in the parlors of the church. Several weeks ago the ladies and their friends started in to raise a mile of pennies, which resulted in that amount. Refreshments were served and a musical program was given. Collector Frank C. Shaffer, of Berkeley Heights, played the banjo.

Last evening in the Presbyterian church the choir gave a special praise service from Mendelssohn's "Elijah." The regular choir was augmented by Miss Hattie Saul, soprano; J. Franklin Thomas, tenor, and Franklin H. Branin, violinist, all of Newark. The scriptural interpretation of the oratio was given by the pastor, Rev. Reid S. Dickson.

The township schools closed Friday for the summer vacation. The teachers left for their respective homes as follows: Miss Grace Walton, Springfield; Miss Elen T. Alden, Neshanic Station; Miss Alvira H. Farr, Lynn Haven, Florida; Elmer R. Loose, Leesport, Pa., and Milton F. Yost, Pottsville, Pa.

Mr. and Mrs. Bernard F. Lapp, of Long Hill, Chatham Township, have issued invitations for the marriage of their daughter, Minnie, to John Rau, of New York. The ceremony will take place at the Presbyterian church next Saturday at 6:30 p. m. Rev. Reid S. Dickson will perform the ceremony.

Flag Day was observed in the township and borough schools Friday with exercises pertaining to the history and development of the different flags from Colonial days down to the present flag of the republic.

Anna Woodruff, only daughter of Mr. and Mrs. Henry S. Woodruff, celebrated her seventh birthday Friday by a party attended by fourteen friends and playmates.

"Renewed Youth" was the morning theme yesterday of Rev. W. A. L. Jett, rector of St. Luke's Mission, Murray Hill, and the evening topic was "Rest Won."

Whitehouse.

At the morning services in the Methodist church at Centreville yesterday Rev. Dr. Gutbub, the pastor, continued his series of sermons on Bible characters. He had for his topic, "Peter, the Zealous Apostle." In the evening the Children's Day exercises were held. The Epworth League meeting last night was led by J. Voorhees Woodruff. The topic was "The Openness of Strength."

Rev. Henry T. Jones, pastor of the Reformed church at Whitehouse Station, was in Oak Tree Friday night to attend and take part in the installation services of a new pastor for Marconnier church, of Plainfield. Mr. Jones helped organize that congregation and was the pastor there from February, 1896, to April, 1899.

The public schools at Lebanon closed for the summer vacation Friday with appropriate exercises. Theodore A. Sutton has been re-engaged as principal by the Clinton Township Board of Education for another year. Miss Edna C. Naylor, the primary teacher, will teach in Somerville, commencing at the fall term.

Electric lighting district No. 1 of Peapack and Gladstone has appropriated $900 for lights for the coming year. It has also been decided to have the service all night. Edward McKinstry, Thomas Howard and W. L. Ballentine are the new light commissioners.

Under the auspices of the Christian Endeavor Society of the Reformed church at Pottersville, a strawberry and ice cream festival will be held on the church grounds on Thursday evening next. Good music will be provided.

Peter Davis, of Whitehouse Station, has a radish, which grew in his garden this season, that is a vegetable freak. It is shaped like an auger. This was caused by its growing around a large darning needle.

Miss Edna Lowe, of Lebanon, reached home Friday, after a stay of two weeks with her aunt, Mrs. Benjamin Holcombe, at Neshanc Station.

Miss Hazel Lindsley, of East Whitehouse, has gone to Newark to spend some time as the guest of her aunt, Mrs. J. F. Graham.

Mrs. Elizabeth Lutes, of Newark, is spending some time with Mr. and Mrs. Peter N. Honeyman, at New Germantown.

Englebert Shurts, of Callicoon, N. Y., is spending his vacation at the home of his parents at Potterstown.

William Wack, of Peapack, underwent a severe operation in Overlook Hospital in Summit.

Westfield.

John Darsh received word Friday by wireless that his brother, Conrad Darsh, who sailed last week for Germany, had died at sea. Conrad Darsh's home was in Baltimore, but he had been in town for some time previous to sailing.

Westfield Board of Education is making up the corps of teachers for next fall. Nearly all of the present force will be retained. The new First ward school will be opened after the summer vacation.

The engagement of Miss Anna Wishmack, of Toms River, and Theodore Lambert, until recently of Westfield, is announced.

North Branch.

The Children's Day exercises of the Presbyterian church at Pluckemin were held in that edifice yesterday afternoon, commencinb at 3 o'clock. Rev. Charles E. Hoyt, the pastor, made a short address.

Mrs. Frank Rowland and daughter, Miss Mabel Rowland, of Brooklyn, are at Pine Terrace, South Branch, for some time, as the guests of Mr. and Mrs. Charles S. Phillips.

Mr. and Mrs. William H. Higgins and daughter, Miss Mary E., of North Branch Depot, have been visiting Mrs. Matilda Higgins, at South Branch, for a few days.

Mrs. George W. Field entertained a number of friends at a progressive five hundred party at her residence at North Branch Depot Saturday afternoon.

Dr. Henry C. Williamson, of New York City, has been spending a short vacation with his mother, Mrs. Isabel Williamson at Neshanic.

Mrs. Augustus Hill entertained the Sunshine Society of Youthful Helpers at her home at Neshanic Station Saturday afternoon.

Mr. and Mrs. John Gulick and family, of Neshanic, are visiting Mr. and Mrs. William E. Haver, at North Branch Depot.

Mrs. R. R. Stryker, of New Brunswick, is visiting for a week with Mr. and Mrs. William Neary, at Neshanic Station.

Mrs. Edward Verrander, of Rochelle Park, is spending a few days with her cousin, Miss Mabel Vail, at Neshanic.

Miss Edna Randall, of Newark, is spending some time as the guest of Miss Aletta Layton at Pluckemin.

Miss Edith Staats returned to her home at North Branch Friday, after a visit to Myerstown, Pa.

Miss Harrison, of New York City, is spending several weeks with Mrs. David Huff at Pluckemin.

Mr. and Mrs. Clarence Bergen and daughter, of Pluckemin, are home from a visit to Freehold.

Mrs. Sarah J. Williams, of North Branch, is in Aurora, Ill., visiting her brother.

Somerville.

Rev. J. E. R. Folson, of Atlantic City, made an address last evening at the First Baptist church on the work of the New Jersey Baptist convention. The address was illustrated with stereopticon slides.

Mr. and Mrs. William C. Hendrickson, of Belle Mead, are entertaining their daughter, Mrs. Meyers, of New York.

Mr. and Mrs. Howard Hall and family have moved to Lancaster, Pa., where Mr. Hall is engaged in business.

Clifford Van Doren is spending a week with his grandparents, Mr. and Mrs. R. W. Hoagland, at Frankfort.

Chester Cawley and family left Friday for Ocean Grove, where they have taken a cottage for the summer.

Mrs. Frank Jerome, of Denver, Col., is a guest of Mrs. Alexander McWilliams, in South street.

Miss Gladys Kanouse, of Newark, is visiting her cousins, the Misses Meyers, in Canal street.

Miss Emma Hoffman, of New York, is visiting Mr. and Mrs. Philip Diehl at Frankfort.

Miss E. J. Cox, of Brooklyn, is visiting Mr. and Mrs. H. R. Fink, near Frankfort.

George Thomson and family went to Sea Girt yesterday for the summer.

LaRue Vredenburg and Miss Vredenburg are staying in Atlantic City.

Mrs. Flora E. Cole and Mrs. Jacob E. Cole are visiting at Sharon, Pa.

Mrs. George W. Sanborn is staying at Atlantic City.

High Bridge-Califon.

Mark Helms, of Teetertown, visited his brother, Theodore Helms, at Newark, Friday, who recently suffered a severe stroke of paralysis.

Owing to the serious illness of his mother, Dr. Edward H. Chrystal, of Califon, was called to Belleville Thursday.

Mrs. Elizabeth Henderson, of Califon, is erecting a dwelling on her lot in Centre street.

Mrs. Isidore Topkins, of Califon, attended the wedding of a sister at Brooklyn last week.

Children's Day was observed at the Pleasant Grove Presbyterian church yesterday.

The Lebanon Township public schools closed Friday for the summer vacation.

Mrs. George Long, of Califon, has returned from a visit at New York and Newark.

Raymond Tigar, of Califon, has purchased an automobile.

Dunellen & Vicinity

The members of Friendship Council and Lakeside Council yesterday attended a special service in the First Baptist church, New Market, in commemoration of Flag Day, which fell on June 14. The speaker of the evening was the Rev. Mr. Allen, of South Plainfield.

The Executive Committee of the Eastern Association met in the home of Jesse G. Burdick, New Market, last evening when reports of the evangelistic work carried on through the winter were read, and plans for a program for the coming fall outlined.

Jesse Neff, one of the local school teachers, will spend his vacation at a recreation camp serving in an official capacity. Last year he was employed at the Y. M. C. A. camp at Waywayanda.

Mrs. Evelyn Nelson, after a lengthy stay with Mr. and Mrs. Charles Smalley, of South Orange, has returned to New Market, and is stopping with her daughter, Mrs. Charles S. Day.

At the close of the morning services yesterday the ceremony of the Lord's Supper in the Seventh Day Baptist church was observed.

The annual commencement exercises of the New Market Township Schools will be held tonight in the First Baptist church.

Mrs. Edward T. Herlick and son, of Dunellen, left on Saturday for Barnegat, where they will spend a vacation.

'Plains & Fanwood.

Miss Sadie Reger, a former teacher in the public school here, but now of Bloomfield, whose engagement to John Hughes, of Bloomfield, was recently announced, entertained twenty of her friends from here at an evening of music Saturday evening at the home of her brother, Theodore Reger, of Elm street, Westfield.

Three Italians claiming to be residents of Newark got into an argument early Saturday night on Park avenue and were arrested by Marshal Clark. Justice Joseph Clark gave them a hearing later and on their promise to leave town suspended sentence.

The graves of the deceased members of the Knights of Pythias, buried in the Baptist cemetery here, were decorated yesterday afternoon by a delegation of the members from the Plainfield lodges.

Miss Conway, Miss Paulson and the Misses O'Neil, all employes of the Freight Claims Department of the C. R. R. of N. J., were the guests over Sunday of Mr. and Mrs. William R. Buckley.

The games scheduled between the local ball team and Westfield for Saturday afternoon as well as the game with the All Stars yesterday were cancelled on account of the rain.

The weekly meeting of the Epworth League was held last night in the Methodist church.

A picnic party of about 80 people from Elizabeth picniced along Johnston Brook Saturday.

William Marston led the weekly meeting of the B. Y. P. U. held last night in the chapel.

South Plainfield.

The graduation exercises of the pupils of Piscataway Township will be held in New Market tonight. The reception will be held on Wednesday night. The graduates from this village are the Misses Nellie McDonough, Elizabeth Singleton, Margaret McGuire, Laura Shrope. The boys are John Hogan and Paul Geary.

The picnic and dance held by the Sacred Heart church of this village Saturday night, proved a great success. Despite the weather there was a large attendance from Plainfield and nearby towns.

Miss Madeline Riely, formerly of this village, but now of North Plainfield, has returned home after spending a few days with the Misses Rose and Elizabeth Horne, of this village.

John McDonough, formerly of this village, but now of New York, has returned home after spending a few days with his mother, Mrs. James Galligan.

Miss J. Deboer, formerly of this village, but now of Yonkers, has returned home after spending a few days with friends in the village.

Mr. and Mrs. P. Collins have returned to their home in Jersey City after spending the week-end with Mr. and Mrs. Samuel Shields.

George Forringer, one of the twin sons of Mr. and Mrs. George Forringer, three years old, was buried in Perth Amboy, Saturday.

Mr. and Mrs. P. J. McDonough have returned home after spending Sunday with relatives in this village.

William Farrell, of Metuchen, has returned home after spending Sunday with relatives in this village.

Friends who have been visiting Mr. and Mrs. Thomas Duffy, of this village, have returned home.

Joseph Miller, formerly of this village, but now of Newark, was in this village yesterday.

Richard Fairservice has returned home after spending a few days with friends in Easton.

William Ledden, of Roselle, visited his brother, W. J. Ledden, of this village, yesterday.

Mr. and Mrs. H. W. Phillips, of this village, are entertaining out of town friends.

Mr. and Mrs. Charles Thornton are entertaining out of town friends.

Mr. and Mrs. John Geary are entertaining out of town relatives.

Mr. and Mrs. W. J. Ledden are entertaining out of town friends.

Bound Brook.

The High School commencement exercises will be held this evening in the auditorium at the Washington School. S. S. Swackhamer will make an address, and George M. LaMonte, president of the Board of Education, will present diplomas to the following graduates: Eugene H. Mathews, commercial; J. Percy VanZandt, English scientific; Benjamin E. Thomas, modern languages; Arthur K. White, Latin scientific; Moses Adda, Latin scitentific; Lulu W. Mitchell, English scientific; Harriet H. Robinson, Latin scientific; Helen I. Kershner, Latin scientific; Helen B. Shea, Latin scientific; Loretta M. Whelan, modern languages.

Edward Fellows is enjoying his annual vacation of two weeks from the Standard Paint Works, where he has been employed for a number of years.

L. Sperling, M. Brown and M. E. Lyons, teachers in local schools, are spending a few days in camp on Halsey Island, Lake Hopatcong.

Camp Middlebrook Chapter, D. A. R., will hold its June meeting tomorrow afternoon at 2:30 o'clock at the home of Mrs. John Olendorf.

J. P. Bush has returned to the Masonic Home at Burlington, after spending several weeks with friends in Bound Brook.

Dr. C. R. P. Fisher has returned from Spring Lake, where he attended the annual meeting of the State Medical Society.

Mr. and Mrs. Van Voorhees, of "Hillcrest Farm," are receiving congratulations on the arrival of a young son.

Miss Ruth Stewart, who is a student at Mary Baldwin School, Virginia, is home from her summer vacation.

The Ladies' Aid Society of the M. E. church will hold a domestic sale in the assembly room tomorrow evening.

John Zulouf has resigned his position as bookkeeper for the Atlas M. & M. Co., at Lincoln.

Watchung Hose Co. No. 3 will hold an important business meeting at 8 o'clock this evening.

Somerset Lodge, No. 56, K. of P., will meet in Hamilton Hall at 8 o'clock this evening.

W. L. Weart recently entertained his sister, Mrs. Bloomfield Leigh, of Clinton.

Roy Rinehart spent Sunday with his parents at North Branch Depot.

Bang-up quality has always distinguished our boys' suits.

So, naturally, when we talk reductions, mothers of boys are specially interested.

More than half of our boys' Norfolks and double breasted suits have had from $4.00 to $6.00 clipped off their former prices.

Boys' long trouser suits too.

Price revision on every suit.

ROGERS PEET COMPANY
Three Broadway Stores
at Warren St. at 13th St. at 34th St.
MANHATTAN.

BIBLE WHICH STOPPED BULLET GIVEN VETERAN

Asbury Park, June 17.—Near the close late Friday afternoon of the annual encampment of the G. A. R., Mrs. Margaret Stevens, of Newark, past department president of the Ladies of the G. A. R., presented retiring State Commander Adrian S. Appleget, in Liberty Hall, with a Bible that had once served to save a soldier's life.

Imbedded in the book was a bullet from a Confederate rifle. The husband of Mrs. Hannah Search, who died at her home, 69 South Seventh street, Newark, two weeks, ago, had carried the Bible, a gift from her, over his heart, and in one of the early battles was struck.

The bullet, however, simply imbedded itself in the book. Later Mr. Search died in a Southern prison near Louisville, Ky., and the Bible was sent back to his widow. Since then Mrs. Search held the book above price, but Mrs. Stevens related, had directed on her death bed that the Bible be presented to Mr. Appelget.

SENATOR LEWIS AIMS TO RE CONGRESSMAN

Burlington, June 17.—State Senator Griffith W. Lewis tossed his hat into the political ring Saturday morning, with the announcement that he would be a candidate for the Republican nomination for Congress in the Second New Jersey District at the fall primaries. It had been understood for several months that Mr. Lewis might oppose Congressman John J. Gardner for the nomination, but no definite statement of such a decision was forthcoming until today.

Defeat of the Taft district delegates in the Presidential primary by an overwhelming majority is regarded by many politicians as sounding the death knell of Gardner, who was the forefront of the Taft cohorts. Gardner, it is said, also pledged the leaders who nominated him two years ago that he would never again be a candidate, although he is said to have made similar promises at two preceding conventions when opposition to his nomination appeared.

The Second District comprises the counties of Burlington, Atlantic, Cape May and Cumberland.

Mr. Lewis declared this morning that he would make a hot fight for the nomination and would canvass every county for votes.

State Senator Isaac T. Nichols, of Cumberland, is an avowed candidate for the nomination and Harold B. Wells, a young attorney of Bordentown, has been mentioned, but Wells, it is reported, has decided to enter the fight for the State Senate instead.

EAST ORANGE STUDENT CAPTURES YALE PRIZE

New Haven, Conn., June 17.—The Andrew D. White history prize at Yale has been awarded to Theodore Edward Caruso, 1915, of East Orange, N. J.

The Lucius F. Robinson Latin prizes have been awarded as follows: Seniors and juniors, first prize, Martin E. Glynn, West Haven, Conn., 1913; second prize, William S. Sachs, New Haven, Conn., 1913; third prize, divided between Reese T. Amis, Franklin, Mass., 1912, and Addison B. Green, Holyoke, Mass., 1913.

Sophomores, first prize, Stoddard King, Spokane, Wash.; second and third prizes equally divided between Joseph F. Cassidy, of Meriden, Conn., and Henry D. Scott, of Steubenville, O.

—Press want ads. one cent a word.
—Great business getters—Press advs.

This is the Last Week of Our June White Sale

The test of a real bona fide value giving White Event is the interest it is able to maintain. This June Sale of White created enthusiastic buying soon after opening our doors and this liberal buying has been a marked feature all thru the sale; but we want to, if possible, increase that great interest and are offering you splendid bargains all over the store, to make this, the closing week, the biggest week of the sale.

32-inch Shirting Madras, 35c Quality 19c.

A fine quality fabric, white ground with black stripes; full 32 inches wide, just the thing for skirts and tailored waists and children's wear; specially priced for the White Sale at, yard...19c

40-inch Cotton Voiles, 25c Quality 19c.

The season's most wanted fabric and the most scarce. There's 10 pieces to sell; it is full 40 inches wide and comes in white only; don't let this splendid opportunity slip by; White Sale Price 19c

Yard Wide Nainsook 12½c Quality 8c.

We secured 12 pieces of these fine nainsook checks at one third below usual cost and pass the saving on to you in this big reduction. A big bargain at the White Sale price, yard 8c

Pointer Brand Nainsook.

One of the most reliable makes in the country, as you know. It's a splendid quality and is usually sold at ; White Sale price is, yard 11c

30-inch Cabinet Cloth 35c Quality 19c.

A beautifully fine, sheer white fabric, just the thing for summer frocks, waists and girl's dresses; a fine value at White Sale price, yard 19c

39c Quality Pique 25c.

This most stylish fabric comes in both narrow and medium width wale. It makes up finely for skirts, waists, summer suits, etc., and is a big value at White Sale price, yard 25c

Dotted Swiss 25c Quality 19c.

A summery fabric, finely woven with small pin dots; it's a splendid value at the reduced White Sale price, yard 19c

29c Quality Pique 19c.

A beautifully made fabric, snow white, in a small wale effect; soft finish and specially priced for the White Sale at, yard.....19c

Here and there you may find an oil spot on these goods—it easily washes out—so does not affect the goods whatever.

THE SALE OF WOMEN'S AND MISSES' TAILORED SUITS CONTINUED.

This is a general clean up of all Spring and Summer Wool Suits at drastic reductions, because we won't carry over stocks if we can possibly help it.

LOT 1—Consists of values from $13.50 to $14.98; reduced to $8.50

LOT 2—Consists of values from $14.98 to $17.50; reduced to $10.50

LOT 3—Consists of values from $22.50 to $27.50; reduced to $15.00

LOT 4—Consists of a few remaining last season's suits; your choice at $5.00

Boys' Wool Suits—All Reduced in Price— To Clear Out.

We continue this reduction on Boys' fine Wool Suits because we wish to make a clean sweep of this stock so we shall have a nice, new assortment for next season. Don't miss this splendid money saving opportunity.

Every suit is reduced.

Eyes Tested Free by Dr. N. C. Sears.

Tepper's — Plainfield, New Jersey

Riker's Toilet Requisites on Sale Here

T. R. GAINS 19; HUGHES IS TALKED

Bribery Charged to Roosevelt Forces.

NEGRO MAKES AFFIDAVIT

Timothy L. Woodruff Has Deserted Taft Ranks.

SOUTHERN DELEGATES BREAK

Begin Drafting Platform---One of Taft's Planks Indorses Aldrich Currency Plan.

Chicago, June 17.—There have been some quick changes in the lineup of the respective presidential candidates. When the Republican national committee concluded its labors on Saturday night this is the way, according to the best information obtainable, the candidates' voting strength sized up:

Taft, 568; Roosevelt, 464; La Follette, 36; Cummins, 10. Total, 1,078.

After authorized changes the best poll of the strength of the respective candidates, irrespective of enthusiastic and unsupported claims, is as follows:

Taft, 547; Roosevelt, 479; La Follette, 36; Albert B. Cummins, 10; Charles F. Hughes, 4; Robert T. Lincoln, 2. Total, 1,078.

Necessary to choice, 540.

President Taft, it will be noted, has lost nineteen votes.

An affidavit by F. H. Cook, a negro delegate to the Republican national convention from Louisiana, charging an attempt to bribe him for $1,000 to desert the Taft forces and vote for Roosevelt, was made public by Director McKinley of the Taft headquarters.

The sworn charge came at the end of a day of bitter verbal conflict between the Taft and Roosevelt forces.

Woodruff For Roosevelt.

Timothy L. Woodruff of Brooklyn authorized an official statement that he had changed from Taft to Roosevelt. Five delegates from Mississippi announced that they had changed from Taft to Roosevelt and seven delegates from Georgia announced that they changed from Taft to Roosevelt.

The two votes in the Illinois delegation which were President Taft's changed to Lincoln. Four delegates from New York hitherto credited to President Taft announced they would vote for Associate Justice Hughes. They are Frank M. Hugo of Watertown of the Thirty-second district of New York; Frederick S. Stevens of Attica, Thirty-ninth district; William H. Daniels of Buffalo, Fourth district, and Frank C. Anderson of Jamestown in the Forty-third congress district.

President Taft has at present seven votes more than necessary to nominate him, while ex-President Roosevelt is sixty-one votes short of a nomination.

Hotchkiss Booms Hughes.

William H. Hotchkiss, superintendent of insurance for New York under Governor Hughes, appeared on the scene and made his headquarters just outside of ex-President Roosevelt's private room in the Congress. He did not see Colonel Roosevelt. When questioned if he represented Justice Hughes here Mr. Hotchkiss said:

"I have not seen Justice Hughes for six months, and I came to Chicago without consulting him. I have been pleased to learn in the few hours that I have been in Chicago that a large number of delegates are leaning toward Justice Hughes. He would appeal to the whole country. He could carry his own state of New York, which is a prime requisite. I didn't come to Chicago as an opponent of Colonel Roosevelt, whom as an exponent of progressive principle I should support most heartily should he be nominated, but more in an effort to help solve the problem which confronts the party at the present time."

"Doesn't Justice Hughes' statement of last week that he would not permit the use of his name effminate him?" Mr. Hotchkiss was asked.

"I think not," replied Mr. Hotchkiss. "No man, particularly one of Governor Hughes' lofty ideals of civic duty, can refuse to serve the people in a crisis such as the present one."

The assertions of delegations that they would vote for Hughes and for Lincoln is the first official indication, outside of the candidacies of Senators La Follette and Cummins, that a compromise or harmony candidate may be nominated in this convention.

McKinley Still Confident.

Director William B. McKinley of the Taft bureau declared that President Taft will have 590 votes in the convention and will be nominated on first ballot.

"President Taft," continued Mr. McKinley, "will have a plurality of 148 votes over Mr. Roosevelt and a clear majority over all candidates. Mr. Taft cannot now be defeated for the nomination. The first public utterances of Mr. Roosevelt on his arrival in this city was the assertion that 'Chicago is a poor place for men to try to steal in.' Notwithstanding this fact Mr. Roosevelt has been busily engaged throughout Sunday after attending church in the morning in attempting to steal delegates away from President Taft, although these delegates are solemnly instructed and pledged to support the President.

The details of the meeting of the New York state delegates, which was held behind closed doors, became known. The meeting of the delegation not only developed the names of thirty New York state delegates who have come out openly for a candidate for a president other than President Taft, but it also was responsible for Timothy L. Woodruff delivering himself over to Colonel Roosevelt.

Outlines Woodruff's Stand.

This became known when E. A. Van Valkenburg, editor of the Philadelphia North American, issued the following statement from the Roosevelt headquarters: "Colonel Roosevelt has authorized me to state to the newspapers that Timothy L. Woodruff, head of Kings county, New York, has just assured the colonel he will vote for Roosevelt. Mr. Roosevelt states that the gross and indefensible injustice shown in the unseating of the legally elected delegates from Texas and Washington has forced him to adopt this course.

"Mr. Woodruff stated to Colonel Roosevelt he is convinced that the national committee voted for these outrages, did so knowing fully well that Taft can't win. He therefore feels absolved from any obligation to further support of a candidate whose managers have demonstrated that they have not the good of the Republican party at heart."

The Kings county delegates held a meeting and Mr. Woodruff thought this was a good occasion to begin switching to Roosevelt. At this meeting Mr. Woodruff referred to the "Texas outrage" and began talking like a Roosevelt enthusiast. Colonel Michael J. Dady and Marcus B. Campbell, two of the Kings county delegates called Mr. Woodruff's attention to the fact that the steam roller in use in Chicago was the same that had always been used on such occasions, except there was a different engineer on the pilot seat.

Taft Managers Anxious.

The situation in the New York delegation has created much interest in the Roosevelt camp and some anxiety on the part of the Taft managers. The New York state delegates who are expected to vote for Colonel Roosevelt are Mr. Woodruff and Comptroller William A. Prendergast of the Fourth (Brooklyn) district; J. T. Holtman of the Tenth (Brooklyn) district; Charles H. Murray of the Thirteenth (Manhattan); William Archer of the Twenty-fourth (Mount Vernon) district; William L. Ward and John J. Brown of the Twenty-fifth (Westchester) district; L. N. Littauer of the Thirtieth (Fulton) district, and Percy G. Williams of the Thirty-second (Oswego) district.

Those who favor Hughes are F. C. Stevens of the Thirty-ninth (Wyoming) district; Francis M. Hugo of the Thirty-second (Jefferson-Oswego-Lewis) district; William H. Daniels of the Fourth (Buffalo) district, and Frank O. Anderson of the Forty-third (Chatauqua) district. George W. Aldridge and J. L. Hotchkiss of the Thirty-first (Monroe) also are put in the Hughes column, but would, it is anticipated, vote for Roosevelt as against Taft.

All day at the Roosevelt headquarters governors and big and little members of the camp edged their way through the guarded door of the "presidential suit" on the second floor of the Congress hotel, the bolt rumor persisted and finally it was reported that word had gone out to the Roosevelt men that they were to carry the fight for the unseated Roosevelt delegates to the committee on credentials, then into the convention and that if "injustice" was done they could withdraw and hold separate convention.

When Colonel Roosevelt was asked if such instructions had been given he declared, "That's nonsense." Some one wanted to know how the colonel thought it possible for the Roosevelt delegates to countenance acting with the men whose seats they contested.

Not "Crossing Any Bridges."

"We'll cross that bridge when we get to it," was his reply, and he refused then to answer further questions about the probable action of his supporters in the convention. He announced that Timothy L. Woodruff had come to say that he had shifted from Taft to Roosevelt, but said that he had no idea about the number of New York delegates that Woodruff could bring with him.

Governor Hadley acted as chairman of the conference. He said that there had been merely a general discussion of the situation with particular reference to the course to be pursued regarding the contested delegates, and that if any decision had been arrived at it wasn't time yet to talk about it. He denied that the temporary chairman question had come up.

Alexander P. Moore said that there had been some talk about the temporary chairman and that Senator Borah's name found favor with many.

There was also talk, Mr. Moore said, of Governor Hadley for the job, and much discussion of the influence that Governor McGovern of Wisconsin as Colonel Roosevelt's candidate for temporary chairman might have on the La Follette delegates.

Begin Platform Conferences.

Chicago, June 17.—The first real conference over the platform upon which President Taft will run if he wins out in the convention took place. It was held at the Taft headquarters and those who took part in it were Senator Root, Secretary Hilles, Dr. Nicholas Murray Butler, ex-Vice President Fairbanks and Charles Hopkins Clark of Hartford, Conn.

Senator Root brought some suggestions from the president, with whom he had a talk just before he left Washington. Mr. Fairbanks is slated for the chairmanship of the resolution committee if the Taft forces win. He has brought here some sections of the proposed platform, one in particular having to do with the indorsement which is to be given the party for past performances.

No praise, contrary to expectations, is to be withheld from the performances of the Roosevelt administration in this platform. The speech which Senator Root has prepared, it was also learned, follows this same policy. Roosevelt condemnation is to come in another part of the platform, as if to show how he himself changed and added to his creed a lot of new ideas which the party repudiates.

One thing which was talked over at the conference of the Taft platform makers was the six year presidential term question. This is going to receive very serious consideration here, but just what the outcome will be is uncertain.

Next to this feature the most interesting fact which developed in connection with the work the two rival sets of platform constructors was the disclosure that whereas the Taft platform is to give what might be described as a mild indorsement of the Aldrich currency plan, not mentioning the measure by name, the Roosevelt platform will absolutely repudiate it.

The Roosevelt plank will advocate a currency system under the absolute control of the government. This Roosevelt money plank will not be far different from the one La Follette's people have. Frank A. Munsey is writing the tentative draft of the Roosevelt platform. Of course everybody believes that the Munsey platform is to be worked over and changed by the colonel himself. Regarding the Roosevelt platform Mr. Munsey said:

"The country need have no anxiety concerning the sanity, the soundness and the wisdom of the Roosevelt platform. It will be short and strong and as free from 'bunk' as it is possible to make it."

T. R. on Woman Suffrage.

There is to be a plank in the colonel's platform handling the woman's suffrage question. It will follow the colonel's ideas that the question is one for all the women of the land to settle by themselves and will advocate a referendum on the subject. Other points are these:

First.—A declaration that the present struggle is one to return the government into the hands of the people.

Second.—A declaration in general terms favoring popular government through such instrumentalities as preferential primaries, initiative, referendum and recall, including the recall of judges, but leaving to every local community the selection of remedies according to its local needs and desires.

Third.—A declaration in favor of the control of the trusts by means of a federal agency.

Fourth.—A declaration in favor of a revision of the tariff downward on data to be secured by a genuine tariff commission equipped with authority and directed to report to congress. Also a commission to inquire into the question whether the workmen in protected industries are receiving their proportion of the benefits of the tariff, the lowering of the tariff to fall first on industries which have treated their workmen unfairly.

Fifth.—A plank declaring for legislation to work out "social justice" and "industrial democracy" in the industrial world.

Sixth.—Conservation, including a revival of the country life commission. A plank favoring the inland waterways program, including the impounding of the waters of the Mississippi and deepening of the channel from Chicago to the gulf.

STRENUOUS ROOSEVELT.

Candidate Addressing Crowd From Congress Hotel Balcony, Chicago.

© by American Press Association.

—"Say, Mayme, I've got a new beau." "Is he handsome?" "Handsome? Say, Mayme, he's got a mustache that might have come out of Ouida's novel."—Louisville Courier-Journal.

—The possibilities of the goat industry seem wider when one sees old men making fools of themselves.—Manchester Union.

—A carpenter is known by his chips, and a barber by his shavings.

—It's just as well to insure your bridges before you burn them behind you.

—Nobody is half as afraid of burning his soul with a scorching lie as his mouth with hot soup.—New York Press.

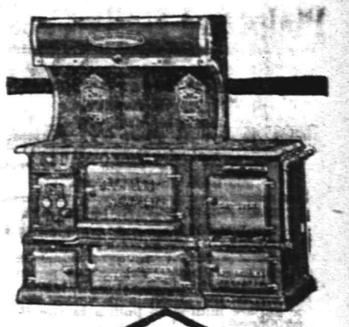

The Famous Newport Range

It concentrates the heat, instead of radiating it—it never makes the kitchen hot. It is always controllable—the heat can be gauged to the exact degree you desire.

The "Newport" is built with fire box on either right or left side. Dampers within reach. Waterback large and effective. Your dealer will tell you of the Newport's many other good points.

Boynton Furnace Co.
37th St., near Broadway
New York

VIRILE STYLE

The manly, graceful styles you see worn by the well-dressed man today are to be had, positively, if you have us make your suit from a fabric selected from our extensive assortment of

SUMMER SUITINGS.

The fit and style of our garments remain the same until the very end of the suit, because the workmanship, linings, etc., are of the best.

An inspection solicited.

E. H. PUTNAM
436 Watchung Ave. 'Phone 1976-W.

WE ARE EYE SPECIALISTS

Making the eye and its needs our study. We especially invite those who may have been improperly fitted elsewhere to take advantage of our skill. Come in at once and have your eyes examined FREE. Your eyesight is too precious to be trifled with.

STILES & CO.
PHILADELPHIA EYE SPECIALISTS
at 107 East Front Street, Every Thursday.
Hours 10:00 a. m. to 5:00 p. m.

STRAWBERRIES

The best way to test the quality of Strawberries is to taste them. You will enjoy their Sweet, Delicious Flavor. Now is a good time for preserving while berries are cheap.

PROMPT DELIVERIES.

W. W. DUNN
"THE PARK GROCER"
Duer St. and Lincoln Place.

E. B. MAYNARD'S
Tonsorial Parlors. Electrical Massage for Face and Hair. First-class Work. Children's Hair Cutting a Specialty.
Tel. No. 754-R. 141 North Avenue

ON YOUR WAY
to the station step and see Alex Stills, the Barber, who has opened an up-to-date shop on Depot Park, near Eastbound Station. Special attention to children. 'Phone 322-J.

KINDLING AND GRATE WOOD
Prompt deliveries. Orders received at
80 SOMERSET STREET.
JOHN MOBUS
P. O. Box 320 Telephone 19-R-12

Hoagland's Express
BAGGAGE TRANSFER
Office: 116 West Second Street, in Plainfield Theatre Building.
Tel. 883-W. House Tel. 648-L.

A. M. GRIFFEN CO.
119-123 EAST FRONT ST., PLAINFIELD, N. J.
Two 'Phones 6 214

Summer Necessities and Comforts

Which we invite your attention to at this time.

Baldwin Refrigerators, Oil Stoves and Ovens, Wire Food Safes, Water, Coolers, Ice Cream Freezers in Galvanized and Wood Tubs, Fireless Cook Stoves, Hand and Electric Cleaners, Hammocks, Rubber Hose, Nozzles and Sprays.

DELIVERIES:—

	Leaves
West of Park Avenue West of Somerset Street	7:30 A. M. and 1:30 P. M.
East of Park Avenue East of Somerset Street	10:00 A. M. and 2:00 P. M.

You can TEACH A PARROT to say JUST AS GOOD, but it won't know what it is talking about.

The companies represented in this agency will stand comparison with the best.

If you have FIRE, EMPLOYERS LIABILITY, AUTOMOBILE, BURGLARY, in fact any kind of insurance to place, you could not do better than to consult us.

REAL ESTATE LOANS RENTS **GEO. M. CLARKE CO.** Babcock Bldg., Telephone 205 Plainfield

DO YOU KNOW where to get a pure Ice Cream Soda and Strawberry Syrup made from the Fresh Fruit Daily why, at

GALLAWAY, THE DRUGGIST, where you can get your prescriptions accurately dispensed with the purest of Drugs.

A FINE LINE of Toilet Articles will always be found at

Gallaway, The Druggist
Grant Ave. and South Second St. Heart of the West End

SCHEELEIN'S VARIETY MARKET
140 NORTH AVE. TEL. 1974

THE ALL-YEAR TOY STORE
Hammocks 50c and up. Strong and Durable.
Croquet Sets 98c and up. All outdoor games.
The best delivery service of newspapers in the city.
William H. Olmsted
"THE HUSTLER"
331 Watchung Ave.
Stationer Newsdealer

Dr. Mandeville
SPECIALIST
I have MOVED into my new office ROOM 703, in the Wiss Building, 671 Broad street, Newark, N. J., directly next door to my old offices.
Take elevator to room 703.
Over twenty-five years experience in Newark as a Specialist in all Nervous and Chronic Diseases. ADVICE FREE.
Bring this Ad and get a TRIAL TREATMENT absolutely FREE.
Office open 2 to 4 p. m.—5 to 8 p. m.
Also Tuesday and Friday Mornings 9 to 11.
Office closed SUNDAY ONLY.

CHAS. KEIDERLING
FURNITURE PACKER.
Furniture, Trunks, Pictures, China, Glass and Bric-a-Brac Packed and Crated for Storage and Shipping. Storage Rooms to Let.
Tel. 559-J. 258 E. Front St.

FRANK NEIDIG'S
LINCOLN MEAT MARET
OYSTERS in Season.
Fine Meats of all Kinds.
94 Somerset Street
Telephone 781.

KIVANTINOS & JELLING
Successors to Alex. Lusardi.
Foreign and Domestic Fruits, Choice Confectionery, Nuts, Cigars, etc.
211 W. FRONT ST. Tel. 888-W

Plainfield Daily Press

Published Daily except Sunday, by the PLAINFIELD PRESS COMPANY, 105 North Avenue.

Entered at the Plainfield, N. J., Post-office as Second Class Mail Matter.

Leslie R. Fort and Ralph L. Morrow, Editors and Managers.

TELEPHONE PLAINFIELD 1300.

Private Branch Exchange connecting all departments.

Two cents a copy. Ten cents a week. $5.00 a year in advance. Delivered by carrier or by mail. No extra charge for papers mailed to points in the U. S. and Canada.

Any subscriber failing to receive a single issue will confer a favor by notifying the business office.

Advertising rates mailed on application.

Copy for change of Advertisements to ensure change for same day must be at the office by 9:00 a. m.

June 17 In American History.

1775—Battle of Bunker Hill.

1862—Federal land and naval force captured Confederate works at St. Charles, Ark. One Confederate shell destroyed 125 men on the Federal ironclad Mound City.

1877—Rev. J. S. C. Abbott, historian, died; born 1805.

1889—John Gibbs Gilbert, noted actor, died; born 1810.

ASTRONOMICAL EVENTS.

(From noon today to noon tomorrow.) Sun sets 7:33, rises 4:28. Evening stars: Mars, Jupiter, Mercury. Morning stars: Venus, Saturn.

Plainfield, N. J., June 17, 1912.

REAL SUCCESS.

In his baccalaureate address at Yale yesterday, President Hadley devoted the attention of the graduates to a consideration of the industrial and economic problems of the day basing his remarks upon the correct idea that success in life is not measured by wealth but upon sacrifice and service. Private business is a public trust, he asserted, whenever the public welfare is affected by it. His argument was directed primarily to those who hold to the false belief that the measure of success of a college bred man's career is dependent upon the money he has made.

"The question is constantly asked," said Dr. Hadley, "whether our colleges prepare their students to be successful in after life. In nine cases out of ten the man who asks this question measures success in terms of wealth. He thinks of the whole world as playing a game to which money is the prize and the man who makes the most money is the winner. If this were the right way to look at life, the inquiry would be an overwhelmingly important one.

"The true measure of a man's success is the service which he renders, not the pay which he exacts for it. The true measure of a man's ability is the power to help others and to contribute to their advancement. The effort to make money is an important incentive to social service and industrial progress; but the amount of wealth each man acquires is no accurate indication of the service he has rendered or the progress he has made possible."

Contributions for the King's Daughters' Baby Camp fund will be cheerfully received, promptly acknowledged in these columns and quickly transmitted to the committee of the City Union of King's Daughters having charge of the camp where the babes of the poor are cared for during the trying summer season.

Saturday's contributed editorial will be written by a resident of North Plainfield who holds much prominence in the Methodist Episcopal church in this country. He has had considerable experience as an editor of religious journals and his contribution to our editorial columns is sure to be interesting.

Former Governor Franklin Murphy announces from Chicago that he is going to retire from politics after the National convention. This announcement is stale news; the Republicans of New Jersey handed him his passports to political oblivion on Tuesday, May 28.

Some Minnesota newspapers must have been throwing the limelight effectively on political bosses, for according to a dispatch the Assembly in that State has passed a bill providing that all newspaper editorials must be signed with the name of the author.

It wouldn't be a bad idea for the Board of Health to detail one of its inspectors late some evening to examine the condition of the main line trolley cars. To say that some of them are filthy is but putting it mildly.

For complete and latest news from the Chicago convention, read the Daily Press. No pains will be spared to give our readers the best possible political news service from the seat of Republican war.

By its vicious attacks on Governor Wilson, the Newark Sunday Call is demonstrating that it can sink as low as the Newark Morning Star.

Warm temperature followed by storms is the weather man's tip for Plainfield. Quite so for Chicago, too.

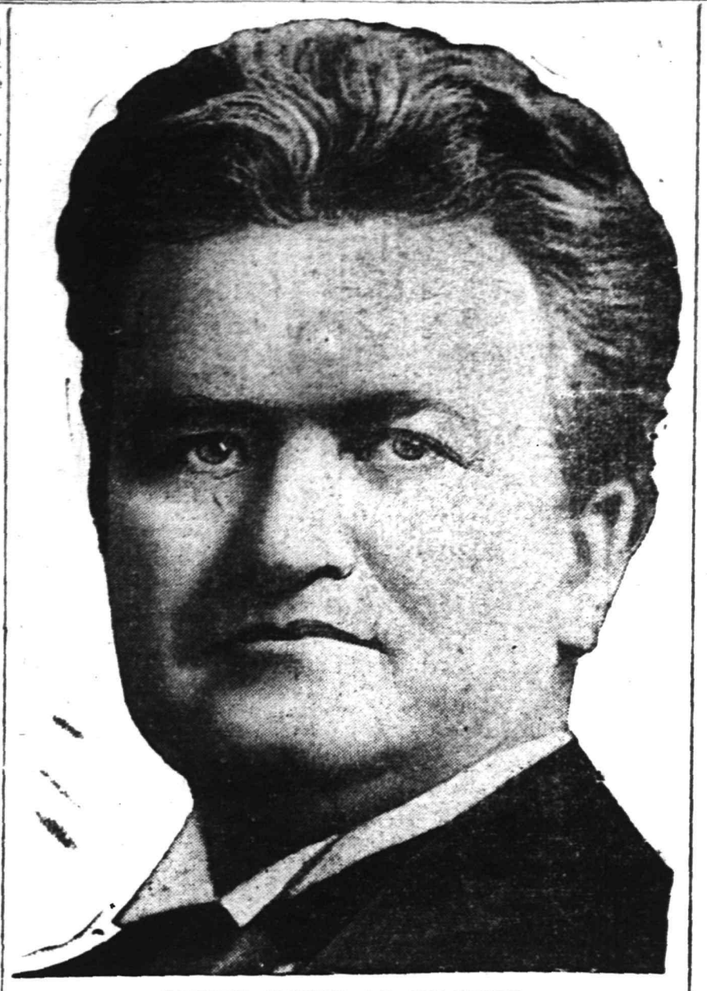

ROBERT MARION LA FOLLETTE.

Whose supporters still hope to see named as a compromise nominee of the Republican convention for President.

INFANTS BAPTIZED AT TRINITY CHILDREN'S DAY

A feature of the Children's Day exercises at Trinity Reformed church yesterday morning was the baptism of a number of infants by the pastor, Rev. J. Y. Broek. It was a gladsome sight enjoyed by the large congregation. The following were baptized:

Lewis Wyckoff Bimble, Frank McLain Bimble, Ruth Adaline Saums, Ruth Miriam Leadbitter, Frances Irene Stover, Verna Marguerite Dunavan, Harold Wilson, Ralph Bernard Caleen and Florence Eveland Young.

MISS DAY'S PUPILS WILL GIVE A RECITAL JUNE 25

The pupils of Miss Irene Day will give a piano recital at Trinity Reformed church, under the auspices of the Young Women's Mission Band, Tuesday evening, June 25, at 8 o'clock, assisted by Miss Beatrice Cameron, soprano and A. La Rue, violinist. The affair will be for the friends of Miss Day and pupils are invited to attend the recital. Only a limited number of pupils will take part in the program, which follows:

Part 1—Twelve hand selection, Valse, Streabbog; 1st piano, Dora Whitford, Lillian Johnson, Evelyn Dix; 2nd piano, Harold Williams, LeRoy Force, LeRoy Walters. Piano selections, (a) Home Sweet Home, Fearis; (b) Duet No. 7, Low; Frances Mitze. Eight hand selection, En Route March, Engelmann; 1st piano, Dora Whitford, Miss Day; 2nd piano, Emily Piddington, Josephine Mitze. Piano solo, In the Mountain Hut, Heins; Le Roy Force, accompanied by Mr. La Rue. Piano solo, Kamennoi Ostrow, Rubinstein; Helen Doodruff. Piano duet, (a) Festival March, Low; (b) Good Humor, Low; 1st piano, Le Roy Walters, Miss Day; 2nd piano, Lillian Johnson, Margaret Smith. Piano solo, Heather Rose, Lange; Josephine Mitze. Vocal solo, My Cavalier, Nathan; Miss Cameron. Piano solo, Reverie, R. A. Montaine; Emily Piddington; violin, Mr. La Rue. Piano, six hands, Caprice Hongroise, Ketterer; 1st piano, Maud Rupell, Miss Day; 2nd piano, Elva Force. Piano solo, (a), Schottische, Streabbog; (b) Valse, Streabbog; Evelyn Dix. Piano duo, Concert Polonaise, Engelmann; 1st piano, Helen Woodruff, Elva Force; 2nd piano, Lloyd Smith, Harold Williams.

Part 2—Piano duo, Tranceredi Overture, Rossini; 1st piano, Lloyd Smith, Miss Day; 2nd piano, Elva Force, Helen Woodruff. Piano solo, To My Star, Bohm, Mary Bennett. Piano solo, Marche de Concert, Morrison, Ethel Harper; accompanied by piano, Miss Day; violin, Mr. La Rue. Piano solo, First Tarantelle, Mills, Elva Force. Piano trio, Yellow Jonquills, Johanning, Mary Bennett, Margaret Smith, Miss Day. Piano solo, Mazurka de Salon, Wachs, Margaret Smith. Piano solo, Martha—Fantasie Brillante, Smith, Lloyd Smith. Violin solo, 1st Movement 41st Symphony, Mozart, Mr. A. LaRue; accompanist, Miss Adella LaRue. Piano solo, Souvenir in F, F. C. Maker, Harold Williams. Piano solo, Mazurka Caprice, Wollenhaupt, Maud Rupell. Piano trio, Jubel Onverture, von Th. Herbert, Elva Force, Lloyd Smith, Miss Day; violin, Mr. La Rue.

THE FORUM.

AGAINST S. O. TANKS.

Edtors, Plainfield Daily Press.

In reading your editorials, I note with pleasure, the different remarks in reference to good government. I would say, that Mr. E. F. Barrows hit the nail on the head.

As to Commission Government I would say that conditions, as well as the general public would be greatly benefited, inasmuch as the commissioners at all times would know just what was needed in Plainfield. It would not be (like at present) that one official would give a permit to build and property that another set of officials were considering taking over and opening as a street to benefit the general public, (namely a lot on Clinton avenue in line with proposed opening of Bradford avenue).

Mr. E. T. Barrows speaks of the general air of comfort and refinement that pervades our atmosphere. Should he take a trip to the West End of Plainfield, below Clinton avenue, he would find that we (the taxpayers, taxed in proportion to assessed value of property), feel quite different as we are burdened with all the nuisances of Plainfield. I will say for the West End taxpayers that while we live in hopes of being rid of one of the greatest nuisances (the sewer beds) we feel that our representatives (the Common Council) should vote in our favor and not give a permit for the proposed gasoline storage tanks that always become a public nuisance sooner or later.

While we feel by the removal of the sewer beds that the city in general will be greatly benefited (largely in greater assessed value of property), providing the Common Council does not stand in its own light, and grant the permit for the proposed storage tanks.

Hoping you will give this letter the prominence that it deserves, I will thank you in advance.

Yours Respectfully,
MR. H. O. BOGERT,
1437 Bradford Ave.,
Plainfield, N. J.

FEMININE RIVALS OF BOY SCOUTS ARE HERE

The Young Women's Christian Association has stared a group of Camp Fire Girls, with Miss Bradshaw, the pahysical director, as guardian. The Plainfield Camp Fire girls have been meeting Tuesday nights to do Indian bead work, sing songs, work on the Indian ceremonial dresses and get well acquainted. Thursday nights the girls go on tramps to the mountains, cook their suppers over the blazing camp fire, talk about their law, and come home singing their camp fire songs.

All girls over eleven are invited to join this camp fire at the Y. W. C. A. and they are asked to hand their names to Miss Bradshaw as soon as possible.

Cool, Comfortable Men's Furnishings

At Specially Low Prices

Here's soft Shirts, with and without collars and French cuffs ..... 69c to $1.50
Negligee Shirts of madras, at ..... 59c to $1.00
Silk Socks in black and colors 25c, 35c, 50c
Cross bar Nainsook Underwear ..... 29c and 39c
B. V. D. and Porosknit Underwear at 50c
Union Suits, nainsook, 59c; B. V. D. $1.00
"Made Well" brand Union Suits ..... $1.00 to $2.50

Popular Priced Summer Floor Coverings

CREX RUGS
Size 9x12 ..... $7.98
Size 8x10 ..... $6.98
Size 6x9 ..... $4.50
Size 54x90 ..... $2.50

JAP FIBRE RUGS
Size 9x12 ..... $9.75
Size 6x9 ..... $6.98
Size 54x90 ..... $2.98
Size 36x72 ..... $1.40

WOOL FIBRE RUGS
Size 9x12 ..... $9.98
Size 8x10 ..... $9.00
Size 6x9 ..... $7.75
Size 3x6 ..... $1.98

COLONIAL RUGS
Size 9x12 ..... $9.00
Size 8x10 ..... $6.98
Size 6x9 ..... $4.98
Size 36x72 ..... $1.50

If You Need Window Shades

If so we'd like to give you an estimate. We furnish the best materials obtainable and do first class work and guarantee perfect satisfaction, and our prices you'll find most reasonable; try us.

Charming Wash Fabrics

AN ASSORTMENT RICH IN VARIETY AND ATTRACTIVE LOW PRICES.

RAMONY MILLS DIMITY, in stripes, dots, figures and floral effects 15c

FLAXON—The fabric with a permanent linen thread finish, 27 inches wide; per yard ..... 25c and 19c

LOOMGOLD MESSALINE—Hard to tell from all silk goods. 39c

COTTON VOILE—Yarn dyed, in an elegant line of neat stripes and plain colors; per yard 19c

CLARENDON BATISTE—Very fine and sheer; hundreds of pretty patterns to select from 12½c

EGYPTIAN TISSUE—A very fine woven figured fabric; 27 inches wide, at 25c

CLUSTER DIMITY—Equal to the imported Irish kind; 27 inches wide; per yard 19c

FINE PERCALES—36 inches wide, in a wonderful assortment of neat and pretty patterns 12½c

ABERDEEN TISSUE GINGHAMS—Full 32 inches wide, handsomer in design and colorings than the Scotch goods; per yard 25c

MIKADO CREPE CLOTH—In Oriental patterns, suitable for kimonas and dressing sacques; per yard 19c

MERCERIZED POPLIN—27 inches wide, in all the popular shades; per yard 25c

DRESS GINGHAMS—In an endless variety of plaids, checks, stripes and plain colors; per yard 12½c

OSTERMOOR MATTRESSES

Woodhull & Martin Co.

BUTTERICK PATTERNS

POTTED GHOSTS.

An African Tribe's Method of Driving Away Sickness.

One of the most curious and interesting of African tribes are the Banyoro, or cow people, of Uganda, who are powerful clansmen and whose wealth, religion and health are all connected with cows. It is degrading for any member of the tribe to dig, so milk and flesh are their staple food. Their bravery is very great. The only beast they gear is the leopard. Their chief weapon is a long stick, and, armed with this, they go out to meet a lion that is trying to get at their precious cattle and drive him away by the simple process of thrashing him.

Though they are brave, they are inveterate thieves and very subtle in their methods of carrying out their thefts and concealing their guilt by lies. Indeed, one of their favorite mottoes is, "Keep a grave face even though you laugh behind your hand."

When sickness comes to these people they believe that it is one of their enemies, the ghosts, that is attacking them, so they proceed to capture him. Ghosts like hot cooked meat, so meat is cooked in a large pot near the dwelling where the ghost is at work. As soon as the savor of the food reaches the dwelling the evil spirit greedily enters the pot and is at once sealed up. This potted ghost is then taken away from the village and buried, the spot being marked by a ghost shrine.

The position of rest for these people is a half sitting posture, and when they are holding a council they will remain in this posture as long as ten hours. When they die it is in this resting position that they are buried. If it should be the king who dies his successor is generally selected by the drastic process of civil war.

PLUCK OF A DEER.

A Big Buck That Was More Than a Match For a Cougar.

It seems to be generally assumed that wild animals of different species keep the peace, but now and then the experience of some woodsman strikingly disproves this peaceful view of forest life.

Two sportsmen made a trip to the Kettle river region, in the state of Washington, and in the course of the shooting witnessed a rare occurrence.

They had been on the trail of a large buck for some time and, as it chanced, came in sight of him at the very moment when a cougar launched himself upon the buck from the limb of a tree. The cougar landed squarely on the buck's shoulders, almost throwing him to the ground.

The buck quickly recovered and, throwing back his head, drove two prongs of his antlers into the cougar's body and with a swing forward threw him to the ground. Leaping backward, he then waited with lowered head for a second attack.

With a yell of rage and pain the cougar sprang upon him. He might as well have leaped against an array of bayonets, for he was caught on the buck's antlers and hurled several feet into the air.

The instant he struck the ground the buck was upon him, striking savagely with his forefeet, which cut like knife blades, and driving his antlers again

READING IN BED.

Not Injurious to the Eyes if a Few Simple Rules Are Observed.

To those addicted to the practice of reading in bed the remarks of Dr. Carl Seiler will be of interest. He states that there is no valid reason to be urged against using the eyes in a proper manner in a recumbent position—such use is the least tiresome and can be persisted in for longer periods without damage than any other position.

We all know that grave damage is often done by reading in a recumbent posture, but therein possibly some oculists are at fault. Had it been the universal practice during the last twenty or thirty years to give careful directions how to read lying down instead of saying to one and all, "You must not read lying down," there would be less near sight and better eyes in the community than now exist.

Three easily avoided errors cause all the harm possible from reading lying down, the first often leading to the other two. They are insufficient or wrongly directed light, short reading distance and tipping the book out of the plane at right angles to the line of vision.

If, however, every one reading lying down will so arrange his lounge or bed that the light comes over the head without striking the eyes and falls well upon the page, if he will hold his book at a long reading distance and take care that the line of letters shall be at right angles to the line of vision, he can be sure of doing his eyes no more harm than if he were sitting up.

More than this, there is much positively in favor of reading lying down. Dr. Seiler concludes, "The recumbent posture allows more rest of the bodily structures than the sitting posture, and there is greater possibility of resting and repair in that position."—London Globe.

—Try a Press want ad.

—Try a Press want ad. They pay.

HORSE AND CHIEF DOANE'S CAR OUT OF COMMISSION

"Tom" and "General," two horses at fire headquarters will be shortly placed on the retired list as their services will be no longer required. At least "Tom's" won't, but "General" will be shifted to one of the other companies there to continue his career of usefulness. This change is brought about by the dispatch of the chemical engine to Allentown, there to be equipped with a motor. The engine is expected to arrive back at headquarters about the latter end of the month.

Chief Doane's red automobile is out of commission temporarily. It skidded in rounding the corner of Watchung avenue and Second street last Friday, and shed a wheel. The chief was shaken up but escaped injury.

MRS. SITES BURIED.

The funeral of Mrs. Jean Montgomery Sites was held at 10:30 o'clock this morning at Grace church, being largely attended by relatives and friends. Rev. John G. Currier, curate of the church, officiated. The burial was in Greenwood cemetery, today.

—Read the Plainfield Daily Press
—Use Press want ads.

THE STATE TRUST COMPANY.
Real Estate Department.

The facilities of our Real Estate Departmen are at the disposal of anyone wishing to buy, rent or exchange real estate of any description. We are also prepared to take entire charge of investment real estate, attending to the rental, taxes, repairs, etc., for the usual commission.

ORGANIZED 1864

THE FIRST NATIONAL BANK OF PLAINFIELD.

A COMMERCIAL BANK WITH SAVINGS and SAFE DEPOSIT DEPARTMENTS.

FOUR PER CENT. INTEREST PAID ON SAVINGS ACCOUNTS.

Headquarters for
Gibson's
RYE.
E. C. Wescott,
115 East Front Street.

RITZ Inc.
BABCOCK BUILDING
CANDIES, ICE CREAM, DAINTY LUNCH

CITY NATIONAL BANK
PLAINFIELD, N. J.
ORGANIZED 1875

The Pleasure of Your Vacation Abroad

Is much increased through the purchase of our Travelers Cheques, which are the Safest and Most Convenient Way of carrying any sum of money. We also issue Letters of Credit which are excellent. Both may serve as an introduction to foreign bankers.

4% Interest paid on Savings Accounts.

3% Interest on Daily Balances of $500 or more, subject to check

Capital $150,000.00

Surplus and Profits $285,000.00 (all earned)

The Christman Player-Action

Represents the latest, simplest and best. Can be installed in your piano in your home for only $160.00.

Demonstrated at Kolb's Ice Cream Parlor, 112 West Front Street,

E. D. Young, Agt.

Also expert tuning, regulating, repairing of Pianos, Players and Organs.

'Phone 944-W.
1135 W. Front Street.

New Jersey Central

TRAINS LEAVE PLAINFIELD.

For New York—2.10, 3.41, 5.41, 5.36, 5.57, 6.27, 6.55, 7.22, 7.26, 7.44, 7.41, 7.55, 7.58, 8.12, 8.30, 8.36, 8.43, 9.29, 9.53, 10.20, 11.20, 11.52 a. m., 12.28, 12.58, 1.44, 2.32, 2.55, 3.22, 3.48, 4.12, 4.36, 5.55, 6.29, 6.40, 7.43, 8.27, 9.27, 9.30, 10.15, 10.36, 11.28 p. m. Sunday—2.10, 3.41, 5.41, 7.23, 7.58, 8.52, 9.34, 9.42, 10.37, 11.52 a. m., 12.23, 12.58, 1.28, 2.09, 2.39, 2.55, 3.17, 4.29, 5.34, 6.37, 6.57, 7.14, 8.27, 8.35, 9.42, 10.28, 10.36 p. m.

For Newark—5.36, 6.27, (7.05 through train to Newark), 741, 8.36, 9.29, 10.20, 11.20 a. m., 12.28, 12.58, 1.44, 2.32, 2.55, 4.12, 4.36, 5.39, 6.29, 7.43, 8.27, 9.30, 10.36 p. m. Sunday—7.23, 8.52, 9.34, 10.37 a. m., 12.58, 1.28, 2.55, 3.17, 4.29, 5.34, 7.14, 8.13, 8.35, 9.42, 10.36 p. m.

For Easton, Bethlehem, Allentown and Mauch Chunk—5.18, *8.17, 9.43, 11.13 a. m., 2.00, 5.21, xx5.43, (6.59 p. m., Easton only). Sunday—5.45, 10.24 a. m., 1.58 xx5.43, 7.05 p. m.

For Wilkesbarre and Scranton—5.18, 9.43 a. m., 5.43 p. m. Sunday—5.45, 10.24 a. m., 5.43 p. m.

For Long Branch and Asbury Park, etc—2.41, 8.12, 11.20 a. m., (12.28 Saturdays only), (3.22 Red Bank only), 3.48, 4.36, 6.39, 8.27, 11.28 p. m. Sunday—7.58 Red Bank only), 8.52 a. m., (1.28 Red Bank only), 3.24, 8.13 p. m.

For Lakewood and Atlantic City—3.41, 9.29, (12.28 Saturdays only), 12.58, 3.22, Sunday—(7.58 Lakewood only), 9.42 a. m., 1.28 p. m.

For Philadelphia—6.42 7.39, 8.45, 8.51 10.43, 11.53 a. m., 12.42, 1.55, 2.45, 5.13, 6.44, 7.42, 8.47, 9.46, 10.48 p. m., 1.20 a. m Sunday—8.45, 9.56, 10.43, 11.41 a. m., 12.42, 1.44, 2.45, 3.42, 4.38, 4.55, 6.38, 6.44 7.42, 8.47, 9.46, 10.54, 11.54 p. m., 1.20 a. m.

For Baltimore and Washington. Daily—8.45, 10.43 a. m., 12.42, 2.45, 6.44, 7.42 p. m.

*Saturdays only.
xxExcept Easton and Bethlehem.
*Except Mauch Chunk.

W. G. BESLER, Vice-Pres. & Gen. Mgr. W. C. HOPE, G. P. A.
5 25 12

L. Moraller & Son

Watchmakers and Jewelers,

WATCHES, CLOCKS and JEWELRY

Fine Watch and Clock Repairing a Specialty.

119 Park Ave. Plainfield, N. J

WALKS

We Construct Them

Trap Rock, Cement

Experience

R. G. BUSH

Tel. Con. 743-5 South Ave

PLAINFIELD WINDOW CLEANING CO
M. MERSTRICH, Prop.

Stores, Offices, Private Residences New Buildings Cleansed, Scrubbed and Oiled. Office, 121 Liberty St. Tel. 1945-W.

Leland Manning

MASON AND BUILDER.

Estimates Furnished.
Jobbing a Specialty

1120 Myrtle Avenue. Tel. 347-J

A. H. ENANDER

Sanitary Plumbing, Gas Fitting, Steam and Hot Water Heating.
Contractor for Sewer Connections.
125 WATCHUNG AVE.

Hodge's Pharmacy

Y. M. C. A. BUILDING.

BELLE MEAD SWEETS.

Telephone 62.

RAG CARPETS AND RUGS.

RAG carpets and rugs, also silk portiers made from your own material; we also buy carpet rags. Address William Spicer, Scotch Plains, or William A. Schorb, & Co., 120 Madson avenue, Plainfield; 'Phone 1707-W. 10 2 tf

JOHN WINZENRIED'S
Storage Warehouse

316-318 WEST FRONT ST.
Separate Rooms—Clean and Dry.
Furniture removed with care
Tel. 640-R. Residence 312 Lee Place

VAIL BROS.

Plumbing, Tinning and Heating
Satisfaction Guaranteed.
General Repairing a Specialty.
Night service promptly attended to
Phone 1067-W. 123 Duer St

HENRY WIERENGA

FURNITURE, FREIGHT, BAGGAGE EXPRESS AND RIGGER.
PIANO MOVING A SPECIALTY
Residence 'Phone 517-S.

WHEN IN PLAINFIELD, N. J. STOP AT

The QUEEN CITY HOTEL

All Newly Furnished. A la Carte Service Unsurpassed.

C. FLOERSCH, Prop.
W. M. FLOERSCH, Mgr.

HOTEL WALDORF

EAST FRONT STREET.

HENRY WINDHAM, Prop.

Gottfried Kruger's Extra Beer on tap. Imported Wine, Liquor and Cigars. Hotel accommodation and private Dining-Room.

Hotel Somerset

Under New Management.
Newly Painted and Papered throughout. Table Board and Rooms by Day or Week.
W. G. FEASTER, Proprietor.
97 Somerset St. Tel. 692-L

G. J. WEINMAN CAFE

213 Park Ave. Tel. 1527

HOTEL KENSINGTON

NORTH AVENUE
UNDER NEW MANAGEMENT.
House Thoroughly Renovated.

SUNDAY DINNER From 12:30 to 2 p. m. 50c

R. Morris Adkins

MASSEUR and HYDROPATH

Treatment Parlors
112 MADISON AVE.

'Phone 1172-L

Home Treatment by Appointment.

New York Office 61 East 86th St.
'Phone 6058-Lenox.

VAIL

JEWELER and OPTICIAN . . .

236 Park Avenue
OPPOSITE NORTH AVENUE.

HARDWOOD FLOORING

PARQUETRY.
OLD FLOORS REFINISHED.

GEO. E. WATT
150 North Ave. Tel. 333-W.

JOHN WIRTH

(Successor to Henry Liefke)
BAKERY AND CONFECTIONERY
201-202 West Front St. Tel. 728
Orders delivered at short notice.

J. C. POPE & CO.

INSURANCE AGENTS

110 E. Front St. Plainfield, N. J

Arrival and Departure of Mails

at Plainfield Postoffice.

February 1, 1912.

NEW YORK MAILS. Arrive—5:20, 8:00, 8:40, 11:40 a. m., 12:50, 2:30, 4:00, 5:30, 8:20 p. m., 12 midnight. Close—6:20, 8:00, 9:00 10:30 a. m., 12:10, 2:00, 3:50, 6:00, 7:45, 9:00 p. m.

SOMERVILLE AND EASTON. Arrive—8:40, 10:00 a. m., 12:30, 3:15 and 7:00 p. m. Close—6:30, 8:00 a. m., 12:35, 1:30, 4:30, 5:00 p. m.

PHILADELPHIA—Direct. Arrive—6:20, 8:00, 9:40, 11:45 a. m., 12:30, 2:30, 7:00 p. m. Close—6:20, 11:30 a. m., 12:35 2:00, 3:50, 7:00, 9:00 p. m.

THROUGH FAST MAIL FOR EAST. Close—12:10, 3:50, 6:00 p. m.

DIRECT THROUGH FAST MAIL FOR WEST. Close—6:20, 11:30 a. m., 1:30, 5:00 and 9:00 p. m.

DIRECT SOUTHERN MAILS. Close—6:30 a. m., 12:35, 3:00, 7:00 and 9 p. m.

PENNSYLVANIA, West of Easton. Close—6:30 a. m., 1:30, 7:00 p. m.

ELIZABETH—Direct. Arrive—3:00, 3:40 a. m., 1:30, 2:30, 5:20 p. m. Close—8:00, 9:00, 10:30 a. m., 12:10, 2:00, 6:00, 9:00 p. m.

NEWARK—Direct. Arrive—8:00, 8:40 a. m., 1:30, 2:30, 5:20 p. m. Close—6:30 8:00, 9:00, 10:30 a. m., 12:10, 2:00, 3:50, 5:30, 6:00, 9:00 p. m.

WATCHUNG. Arrive—1:00, 6:45 p. m. Close—9:00 a. m., 5:45 p. m.

WARRENVILLE. Arrive—1:00 p. m. Close 9:00 a. m.

SUNDAY MAILS. Office open from 9:30 to 10:30 a. m.
Mail closes at 6:15 p. m.

R. M. BIRD, P. M.

Advertisements

—For—
New York Herald, World, Times, Sun, Journal, Telegram, American, Brooklyn Eagle, Globe
—and—
Newark Evening News
Received at
PLAINFIELD DAILY PRESS
At Regular Office Rates.

IN WOMAN'S REALM

The KITCHEN CUPBOARD

MAKING OATMEAL PALATABLE

OATMEAL is rich in nutritious material. The outside grain, however, is such that unless it is well cooked it is hard to digest. For persons who exercise vigorously it is an excellent food. It is especially rich in fats and is therefore a good diet when the weather is damp or chilly.

If oatmeal is steamed it should be cooked for three hours in case it has previously been soaked or for six or more if it has not.

There are many ways of serving oatmeal other than as the conventional breakfast mush. Many persons who abhor the cereal served with milk and cream will take it in other forms.

Good For the Youngsters.

Oatmeal Cookies.—These cakes will be liked by the little folks. They are as wholesome as delicious. To make them warm and beat together a cupful of honey and three-fourths of a cupful of butter. Add two beaten eggs, a pinch of salt, one cupful of washed and chopped raisins. Sift two teaspoonfuls of baking powder with two cupfuls of flour and stir with two cupfuls of oatmeal into the mixture. Add half a cupful of hot water. Put on buttered tins and bake in a moderate oven. Serve either hot or cold.

Simple Cakes.

Oatmeal Breakfast Cake.—Rub two ounces of butter into half a pound of oatmeal. Add salt to taste and mix with cold water. Roll out rather thinly, form into small cakes and bake in a moderate oven. Butter and serve hot.

Oatmeal and Bananas.—Cook oatmeal in the usual way. After placing it in the cereal dish slice bananas over the top, sprinkle with powdered sugar and serve with cream. If desired other fruit may be substituted for the bananas.

A Nutritious Cake.

Scotch Oatcake.—To prepare it take one pound of medium oatmeal, two ounces of butter or good dripping, a small teaspoonful of salt and water. Put the oatmeal and salt into a basin; rub the butter into it; then mix in enough water to make it into a smooth, stiff dough. Sprinkle some oatmeal over the board and rolling pin. Put the mixture on the board and roll out to the desired thickness; then either cut it in pieces about three inches square or stamp out rounds with a cutter. Slightly grease a frying pan. Put in a few cakes and bake over a slow fire. If preferred, they may be put on a greased baking tin and baked in the oven.

Anna Thompson.

FASHION STRAWS.

Picot Edged Ribbons Return to Modish Favor.

Picot edged taffeta ribbons have returned to favor along with the panniers.

Ribbon velvets in all colors are a marked feature of the smaller costume.

The separate skirt of cotton corduroy rivals linen for summer sporting wear.

HAND EMBROIDERED DRESS.

Short taffeta jackets are trimmed with buttons of exquisite workmanship.

A parasol of black dotted net over yellow satin is beautiful with a deep border of velvet.

Black and white foulard is modish for frocks.

Embroidery is being much used on children's dress this season, and the model illustrated is daintily charming. It is made all in one piece in kimono style, and the embroidery appears at the neck, sleeves and belt.

JUDIC CHOLLET.

This May Manton pattern is cut in sizes for children of two, four and six years of age. Send 10 cents to this office, giving number, 7465, and it will be promptly forwarded to you by mail. If in haste send an additional two cent stamp for letter postage. When ordering use coupon.

No..... Size.....

Name .....

Address .....

.....

—Try a Daily Press Want Ad.

Good Form

Up to Date Stationery.

For short notes, invitations and the like small note size paper, which measures six inches by four and one-quarter inches or thereabouts, is used. For letters the sheet is more nearly square, approximately five and a half inches wide by six and a half long. Both are folded once and slipped into envelopes that exactly fit.

Foreign correspondence makes the only exception to this rule, and for letters to be sent abroad a thinner, lighter paper is the preferred one. The very latest novelty in envelopes of this thin, satin finished paper displays a lining of one of the new fashionable colors—purple, gray, red or blue.

The lining is not more than tissue weight, yet the color renders it opaque, and it is possible to send a letter of generous length without excessive postage, while at the same time its contents are protected from curious eyes.

The engraved monogram, initial or address at the top of the sheet in the center is always in good taste, or, if desired, the address may be used in combination with the initial or monogram. In the latter case the address may either be placed below the initials or in the center with the monogram or the initials occupying a space to the left.

Simple script letters from half to three-quarters of an inch in height, intertwined, afford a pretty effect and are in excellent taste, says McCall's Magazine. Blocked letters are combined in many attractive ways, and just now there is a marked preference for long, narrow monograms, whether used alone or in combination with the address. Small letters are often inclosed in a little frame of medallion style, but these are mostly preferred by young girls.

Dull blue and dull red inks for printing monograms and addresses are favorites, gray is liked by many, and tan is always effective on a white ground, while both silver and gold are in good style. Bright colors and startling effects are always to be avoided, but there all rule ends.

Owners of country houses and of boats large enough to serve as temporary homes frequently use the name as well as the general address—as, "The Cedars," followed by the name of the town. Every yacht club has its own flag, and often this is used, together with the owner's private signal, in the left hand corner, while the name of the boat or the owner's monogram occupies the center of the page.

Telephone numbers are important when living out of town, and often the center of the sheet shows the address, while diagonally across the left hand corner are printed the telephone call and number, the same style of letter being used for both.

Calling Obligations.

Even though she is not a society butterfly every woman who desires to have a circle of friends or acquaintances must make certain stated calls. Not to make them is to show carelessness and lack of good breeding.

You should have a list of your calling acquaintances and manage to go to see them at least twice a year.

A call after having been entertained at dinner or luncheon or at an evening entertainment is necessary, as is also the call of congratulation after a marriage or birth.

Those who have had a sorrow should be called upon. In the home where there is illness you should call and make inquiry as to the condition of the patient.

The newcomer in the neighborhood should be called upon, as should also the stranger who has been introduced to you by a friend.

A first call should be returned within a week or at least within a fortnight.

Any of the other calls mentioned should be made promptly.

Cultivate Kindness.

Kindness is a quality which every girl ought to cultivate. No matter how pretty and fascinating woman may be, she is of little account unless she has a good nature as well.

So many lives have been marred by unkindness, so many hearts wounded by sharp words or bitter retorts. Much as we may regret a hard word we have spoken, it is out of our power to recall it, and all we can do is to try to efface the memory of it by a softer phrase.

Even then the wound may remain unhealed. The great duty of life is to be charitable and kind in both word and action. Remember that "kind words are the music of the world."

They have a power which seems to be beyond natural causes. Life is short. We should make haste to gladden the world all we can by human sympathy and love.

Birth Announcements.

The correct announcement card which is sent out to intimate friends within twenty-four hours after baby's arrival is a beveled edged six inch square of highly glazed cardboard bearing on its upper right hand corner the idealized head of an infant, while running downward along the left upright side are three dotted lines preceded by the name, date of birth and signature in blue lettering if the recent arrival is a boy and in pink for a girl. The card is signed by whoever sends out the announcement.

For the Children

A Fourth of July Parade of Children in Masks.

The old time noisy, firecracker celebration of the Fourth of July has happily gone out of fashion. Powder and fire are too dangerous for young folks to handle. A masked parade is a jolly way for children to show their patriotism on Independence day. The more grotesque the masks and costumes are the greater will be the fun. Another good plan is to have a colonial parade and perhaps tableaux in the schoolhouse or on some convenient field or lawn. The youngsters, dressed up to represent George and Martha Washington, Miss Columbia, Uncle Sam and the men and dames of colonial times, can be grouped to form many pretty and interesting pictures. It is greater fun, too, than being burned and otherwise injured by firecrackers.

A Fourth of July Game.

Another good Fourth of July game is called "stars and stripes." To arrange for this take a large number of cards and paste a gilt star on each. On another bunch paste a red strip of paper on each, and on another paste a strip of silver on each.

The cards are dealt, one to each player and one to the pool, until all are disposed of. The cards are held figure side in. Each player examines his cards to see whether he has enough stars and stripes to make up the American flag. If he has the correct number and over he counts them out, and after showing them to the table he lays them aside. Perhaps he may have two flags. When no player can form further flags from his own cards the drawing begins. Each player borrows from his left hand neighbor and endeavors to make a flag. If any player gets out of cards he still may draw. The person on the right of the one out of cards draws from the pool. The pool is only used when absolutely necessary. No one is allowed to answer any question as to the flag during the game, and much fun will be made by the players displaying their ignorance as to the correct number of stars and stripes of our emblem. When a player lays down his hand with a wrong number of stars and stripes to make up one flag those cards go to the pool, but no one must tell him in what way he erred or the others will be helped. The one making the most correct flags wins a prize.

A "Nation" Game.

Hand a slip of paper and pencil to each guest and ask them to write answers to each of these questions. Each answer must end in the word "nation."

A floral nation?
A poet's nation?
A schoolgirl's nation?
A teacher's nation?
A traveler's nation?
A preventative nation?
A ruler's nation?
A churchgoer's nation?
A murderer's nation?

Answers: Carnation. Imagination. Examination. Explanation. Destination. Vaccination. Coronation. Donation. Assassination.

Origin of Arizona Town Names.

Nogales—Derived from the Spanish word nogal, meaning "common walnut tree."

Oro Blanco—The Spanish words meaning "white ore."

Calabasas—A Spanish word meaning "pumpkins" or "gourds."

Yuma—Named for an Indian tribe, the name meaning "sons of the river."—United States Geological Survey.

Snow Ball.

Have prepared balls made of tissue paper. In the heart of each ball place a slip of paper on which is written a conundrum. The fun will come in unwrapping the balls, and the prize will be given the one answering the riddle correctly.

Fourth of July.

In seventeen hundred and seventy-six
At the sound of Liberty's call
Our ancestors, tired of England's rule,
Assembled in old Town hall.

On the Fourth of July they signed the word
That makes us free today.
Great honor is due to these noble men
Who broke from England's sway.

And so to show our gratitude
On this day of the year
We bless the memory of those brave,
Whose strong hearts knew no fear.

May we in turn our country serve
And earn the right to say
It was for us those patriots made
Great Independence day.

—Philadelphia Ledger.

—Advertise in the Daily Press.

—If a man could only live rich he would have no objection to dying poor.—Chicago News.

BAMBERGER'S

THE ALWAYS BUSY STORE

MARKET & HALSEY STS.

REGARDING CHARGE ACCOUNTS

"This is the first time in my married life that I have ever had a charge account," smiled a Plainfield woman Saturday as she wound up a half day's shopping tour in our store. "I can't begin to tell you how pleased I am. My husband has always been opposed to opening an account, his motto being 'pay as you go,' but I had heard so much about the convenience of a charge account, particularly at your store, that I finally overcame his scruples. I'm sure he will be pleased when he finds out how nicely I have been treated here today."

After hearing what our delighted Plainfield customer had to say, it occurred to us that there must be hundreds—yes, thousands—of substantial folks who, for one reason or another, are opposed to charging goods.

Have YOU a charge account here? If not, come in and let us talk it over. You have no idea how convenient it is to simply say "charge it" or how advantageous it is to have a monthly account at a store whose merchandise is marked on a cash basis, strictly.

L. BAMBERGER & CO.

NEWARK, N.J.

Screen Doors and Window Screens

Fly Traps and Fly Swatters

The gentle spring when poets rhyme
And blossoms greet the eye
Remind us it will soon be time
To swat the nasty fly.

Now is the time to examine your Screen Doors and Window Screens. Repair those that need repairing and replace the ones that are worn out. We have a *complete stock of Screen* Doors, Window Screens, Fly Wire, all kinds and sizes; Screen Door Trimmings, etc.

Gayle Hardware Co.

Housefurnishings and General Hardware

Tel. 398 Front St. and Park Ave.

If our materials are going into your building, you may be sure it will be a **good one.** We maintain uniform high grades of everything.

J.D. Loizeaux Lumber Co.

East End Yard — North Ave. & Berckman St.
West End Yard — Rock Ave. near Front St.

Tel. 1776.

YOUR SUCCESS MAY SLIP UPON A BANANA PEEL

$5,000 Insurance for $5.00 a year.. Another good thing—$25.00 a week Indemnity for any accident, payable as long as you are disabled, even for life!

COST OF THIS POLICY, $20.00.

DO IT NOW! Don't wait until you get hurt.

LIABILITY INSURANCE A SPECIALTY.

$4.00 a Year Gives $10,000 Insurance.

Come in and Talk It Over.

J. E. CURTIS, AGENT.

183 NORTH AVE. TEL. 192

ADVERTISE IN THE DAILY PRESS

"AT THE FOUNTAIN"

4 NEW ONES

Banana Martinique Sundea 15c
Tutti Fruitti Domingo Sundea 15c
Hawaiian Sundea 10c
Pecan Panale Sundea 10c

UNIQUE AND ORIGINAL.

T. S. ARMSTRONG The Apothecary

Cor. PARK and NORTH AVES.

-BUTTER-

ROCKDALE PRINT
ROCKDALE CREAMERY
FANCY ELGIN
PRICES TAKE A DROP
The Quality is Unsurpassed by any in the State.

NEUMAN BROS.
GROCERS

Watchung Ave. and Fifth St. Telephone 760

Efficient and Rapid Delivery Service to All Parts of the City

HAND'S EXPRESS CO.
OLD RELIABLE
STORAGE

All Rooms Separate, Light and Dry
Furniture Packed and Shipped

Office 69 Somerset St. 'Phone 541

VISCOUNT HALDANE.

He Is the New Lord High Chancellor of England.

The lord high chancellor of England, to which office Viscount Haldane, former secretary of state for war, has just been appointed, is the highest judicial officer of the realm and the first lay person after the royal family, ranking between the archbishops of Canterbury and York. He is ex officio a privy councilor and speaker of the house of lords. He issues writs for the assembling of parliament, appoints all judges of both superior and county courts and presides over the court of chancery and the supreme court of

Photo by American Press Association.

VISCOUNT HALDANE.

judicature. The style has been accorded him of "keeper of the king's conscience."

The appointment of Lord Haldane may be regarded as recognition of the part he played in the recent peace pourparlers between Great Britain and Germany. Haldane was sent direct to Berlin, where he laid the basis for negotiations which may terminate in an Anglo-German entente. The appointment recently of a new German ambassador to London is regarded as one of the results of Haldane's mission.

Viscount Haldane, who was born in 1856, besides being distinguished as a statesman, is one of England's foremost philosophers. He is the translator of Schopenhauer's "World as Will and Idea," as well as the author of numerous philosophical works. He entered the ministry as secretary for war on the formation of the Campbell-Bannerman cabinet in 1905 and held the post ever since.

The chancellorship carries a $50,000 salary.

AEROPLANE GUN.

Forty Shots In Fifty Seconds Fired From It In Preliminary Test.

Preliminary tests were made recently at College Park, Md., of the army's new rapid fire aeroplane gun operated from an aeroplane and capable of firing 500 shots a minute. The tests gave every indication of success, though the gun was not taxed to its fullest extent as a weapon of offensive warfare.

Captain Charles DeForest Chandler, U. S. A., in charge of the aviation school at College Park, handled the new gun in a biplane operated by Lieutenant Thomas DeWitt Milling. When the biplane had risen about 300 feet the gun was trained at various angles and began spitting out shots at the rate of forty missiles in fifty seconds. This is, of course, slow firing compared to what the weapon is expected

RAPID FIRE AEROPLANE GUN.

to do when the officers have had practice in handling it. Captain Chandler used it cautiously, as firing from an aeroplane was in itself a novelty.

The gun is the invention of Lieutenant Colonel I. N. Lewis of the coast artillery, who has made a specialty of ordnance inventions. The gun is of the same caliber as the Springfield rifle. Ordnance and signal corps officers showed particular interest in the preliminary test, as the practicability of the gun for aeroplane use is considered highly important in that it changes the aeroplane into an offensive weapon capable of mowing down infantry at the rate of eight in one second when taxed to its maximum capacity.

The Brotherhood of the First M. E. church will hold its last meeting until fall on Friday night, June 28, in Vincent chapel.

AUCTIONEERS.

Murray, the Auctioneer

is now located at the old Auction Room Stand, 326 West Front street, near Grove. Household goods and merchandise of all kinds bought and sold. We also pack China and crate furniture and have good dry storage rooms at moderate charges.

Over 20 years experience in business and conducting sales.

ROBERT MURRAY,
Auctioneer and Appraiser,
326 West Front St. 'Phone 666

The Leading
Auctioneers
W. A. SCHORB & CO.

Also Dealers in Second Hand Furniture—Bought and Sold.

120 Madison Av., Jackson Blg

Telephone 1707-W.

TO LET

Store at
1348 W. Front St.
Suitable For Tailor
RENT
$12.00 PER MONTH

EMANUEL KAPELSOHN
1263 ARLINGTON AVENUE,
Sole Agent,
Or
ED. C. HARDINGHAM,
152 North Avenue.
'Phone 1955-6, Plainfield.

Our business is negotiating small or large loans for people keeping house.

We charge a reasonable service fee, arrange payments either weekly or monthly, and give each customer a memorandum of agreement.

Honorable Dealing and Courteous Treatment.

HOUSEHOLD LOAN CO.

148 East Front Street,
Plainfield, N. J.

Watchung Express Co.
Incorporated.
120 Madison Ave. Tel. 1664-M-2
All Orders Promptly Attended To.

GRAND FESTIVAL AND DANCE

Come one and all to the Grand Strawberry and Ice Cream Festival given under the direction of Mr. Albert Shipley and C. E. VanHorn, for the benefit of his Choir Boys' Camping Fund, to be held **June 20, 1912,** in **Nonpariel Casino, St. Mary's Avenue. Admission 35c, which includes also you may get a 112-piece dinner set free.** Music by Naylor's Orchestra. 6 17 2 m-w

L. L. MANNING & SON.
STEAM GRANITE WORKS.
Corner Central Ave. and West Front St.
Opposite First Baptist Church.

ELABORATE CHILDREN'S DAY EXERCISES AT WARREN

Children's Day exercises which were held at Warren chapel yesterday, proved a happy occasion for the 300 or more members of the Sunday-school who were present. The chapel was elaborately decorated with daisies, peonies and palms by Alfred Everitt. Superintendent J. W. Gavett was in charge of the program, which was as follows:

Doxology and Lord's Prayer, responsive Scripture reading led by Rodney Lewis, assistant superintendent; prayer, J. W. Gavett; hymn, school; infant baptism of the following by Rev. J. O. McKelvey: Bertha Frances Whitely, daughter of Mr. and Mrs. F. M. Whitely, Jr.; Chester Archibald Galloway, son of Mr. and Mrs. Chester Galloway; Edna Eugenia Nehr, daughter of Mr. and Mrs. Otto Nehr; distribution of gold pins, books and Bibles to twenty members of the Jr. C. E. Society, for faithful attendance and proficiency in Bible study, by Rev. J. O. McKelvey.

Welcome recitation, Joseph Finney; recitation, Herbert Stites; Twenty-third Psalm, primary department; recitation, Frances Delamater; recitation, "Sunbeams," four girls; recitation, "Only a Rosebud," Madeline Lewis; recitation, Howard Winn; recitation, "The Land of Smiles," three girls; song, five boys from the primary department; recitation, John Owen; recitation, "God is Good," three girls; vocal duet, Miss Elizabeth Goddard and Samuel Carter with chorus by the school recitations, Stanley Burner, Lillie Smith, Marie Van Winkle; presentation of prizes to Blanche Martin and Hannah Stiglitz, each bringing in four new members of the school during the year; offertory solo, "That Sweet Story of Old," Mrs. Andrew J. Stiglitz; address, Rev. Dr. T. L. Gardner; hymn, school; benediction.

AID SOCIETY'S PICNIC.

The annual picnic of the Missionary and Aid Society of Warren chapel will be held on Friday at the summer home of Mr. and Mrs. J. W. Gavett on the mountains. The members will leave the chapel in a stage that morning at 9:30 o'clock. If stormy, the affair will be postponed to some date to be decided upon later.

—Among the specials at Neuman Bros.' tomorrow will be huckleberries and blackberries, choice fruit.

PRESS CLASSIFIED COLUMNS

Plainfield's Greatest Want and Exchange Market

COPY RECEIVED UNTIL 2 P. M. DAILY

One cent a Word for first insertion, one-half a cent a word for each subsequent insertion of the same advertisement for less than one month. Fifty cents a line, (six words) for one month. DOUBLE CHARGE FOR CAPITALS. NO ADVERTISEMENT RECEIVED FOR LESS THAN 10 CENTS.

The Plainfield Daily Press cannot give information regarding advertisements for which answers are to be sent care of the Press. Persons replying to office addresses must mail or leave written answers as stated in advertisement.

Are You Going Away for the Summer?

DON'T FORGET TO HAVE THE

Plainfield Daily Press

Forwarded to Your Summer Address.

Address will be changed as often as desired.

ALL THE LATEST HOME NEWS.

TELEPHONE that address NOW before you forget it, or drop a postal after you get located and paper will be forwarded immediately.

Telephone 1300

Address—Circulation Dept.

Notice of Application for Transfer of Wholesale Liquor License.

Take notice, that I, Henry Moskovitz, will apply to his Honor, Edward S. Atwater, Esq., Judge of the Court of Common Pleas, of the County of Union, on Wednesday, the twenty-sixth day of June, nineteen hundred and twelve, at ten o'clock in the forenoon, or as soon thereafter as the Court can hear the same, at the Court House in the City of Elizabeth, Union County, New Jersey, for a transfer of my license to sell malt, brewed, vinous and spirituous liquors, in quantities from one quart to five gallons, to John M. Torpey and John Kemble, of Somerville, New Jersey, at the house situate on the easterly side of South avenue, near Terrill road, known as the Steier property, in the Borough of Fanwood, County of Union, State of New Jersey.

HENRY MOSKOVITZ.

Dated June 17, 1912.

T. A. Moore
UNDERTAKER
612 E. Sixth St.
TEL. 741-R

A. M. RUNYON & SON,
UNDERTAKERS.
402 Park Avenue. Telephone No. 40.
Office open day and night.
Office of Hillside Cemetery.
New York office—50 Great Jones St.
Tel. call 3345-Spring.
New York Embalmers License—1220.
New York Registered Licensed Undertaker No. 215.

Established 1872.
P. CASEY & SON,
UNDERTAKERS AND EMBALMERS
Office 116 Park Ave., Tel. 884-W.
Office 411 W. 3d St. Tel. 903-R. Office open day and night. N. Y. office 10 E. 22d St., Tel. 2094-Gramercy.

HELP WANTED—MALE.

WANTED—Cost clerk; must be rapid and accurate at figures. Apply Water Scott Co. 6 15 2

WANTED White butler; must have good references. Tel. 685.

CARPENTERS wanted. 423 John street 6 3 1mo

SITUATIONS WANTED—MALE.

CHAUFFEUR, white, licensed, wishes position; delivery or private. Address Chauffeur, care Press. 6 14 3

WANTED—A situation for an experienced coachman, highest personal references given by his present employer, A. L. Otterson, 1333 Evergreen avenue 5 22 tf

FOR SALE OR TO LET.

FOR SALE OR TO LET—Seven-room house; city water, gas, toilet; 1520 West Third street. Apply 32 Jackson avenue. 6 11 6

TO SELL OR RENT—House, ten rooms and bath, one block from Front or Somerset trolley. Apply E. M. French, North avenue. 5 9 tf

WANTED—MISCELLANEOUS.

WANTED—To hire, horse and light delivery wagon; good sized buckboard would do; 2 or 3 times a week; would board for use, with privilege of buying. Address giving particulars. Address G., Press office. 6 14 3

OLD feather beds bought. Send postal, W. Hansen, Box 181, Elizabeth, N. J. 6 4 1mo

HELP WANTED—FEMALE.

NAT LEVY & CO., employing 200 people on ladies' muslin underwear, have room for 50 more at once; clean, light, steady work; best pay; good opportunity for girls to learn a trade. Apply Nat Levy & Co., Rink building, Plainfield. 5 21 tf

WANTED—Girl for kitchen work and do washing. McVey's restaurant, Dunellen, N. J. 6 17 3

WANTED—Young white girl to assist with housework. 423 Central avenue.

WANTED—Girl for general housework; small family. 845 Dixie lane. 6 17 tf

COLORED woman for laundress and chambermaid; willing to go to the country. Apply after 6 p. m., 508 Central avenue. 6 17 6

WANTED—Young lady stenographer; office experience required. Address, stating salary wanted, Stenographer, care Press. 6 17 3

WANTED—Young lady to wrap parcels and assist in office work; knowledge of stenography desirable. Address Box 127, care Daily Press. 6 17 3

WANTED—A Danish, Norwegian or German girl for general housework; family of two. Mrs. Fernold, Fanwood. 6 17 2

WANTED—Competent cook and laundress; colored. Call 717 Watchung avenue. 6 7 tf

SITUATIONS WANTED—FEMALE.

FIRST-CLASS dressmaker wishes engagements by day, after middle of June; highest references through Y. W. C. A., Brooklyn, N. Y Address Advertiser, O. E., 192 Adelphi street, Brooklyn, N. Y. 6 11 6

FIRST-CLASS laundress wants work at home. 731 East Sixth street. 6 13 6

COLORED woman wants situation to assist with general housework. Apply Mrs. Hunt, Old Nurses' Home. 6 14 3

POLISH young woman wants position general housework; no cooking. 211 West Front street.

WHITE girl wants position at housework in small family. Address M. K., care Press. 6 17 3

WANTED—Pupils to tutor in Latin, algebra and grade subjects. Address K., Press office.

EXPERIENCED girl wants position as chambermaid or general housework, or will go away for the summer. 681 West Fourth street. 6 14 3

ROOMS AND BOARD.

COLONIAL cottage, large rooms, extension piazza, bath, piano, home cooking and baking; $7 to $10. Miss Anna R. Hackett, Annandale, N. J. 6 3 1mo

PRIVATE dining room and table board for family. 602 Madison avenue. 6 4 tf

FOR RENT—Large alcove room; board optional. 70 Franklin avenue. 6 17 3

TWO or three furnished rooms, all improvements. 243 Somerset street. 6 6 tf

TO LET—Furnished room. Apply 323 Watchung avenue, first floor. 6 15 3

TO LET Furnished rooms; all improvements. 175 East Front St.

FURNISHED room to rent; center of town; light and airy and improvements. 334 East Fifth street. 6 15 tf

TWO large desirable rooms, with board. Mrs. Williams, 137 Crescent avenue. 4 3 tf

REAL ESTATE FOR SALE.

CHOICE LOT for sale—Berkeley avenue, Netherwood; 95 foot front by about 235 deep. R. I. Richardson, Westfield, N. J. 'Phone 66-J. 10 8 tf eod

FOR SALE—Double house, six rooms each side, lot 45x150; part improvements; reasonable. Address C. J. B., care Press. 6 13 7

FOR SALE—Beautiful Colonial house, 11 rooms and bath; all modern improvements; shade trees, lawns and flowers; highly restricted property; reason for selling, owner building larger home on same property; references exchanged; terms to suit; situated five miles from Plainfield on road to Metuchen. Address W. Williams, Metuchen, N. J. 6 17 6

FOR SALE—A few choice lots on Union street; the cheapest lots in Plainfield for the money. J. T. Vail. 7 19 tf

MISCELLANEOUS.

IF YOU NEED something to build you up, get a bottle of Tonic Hypophosphites at Nagle's Pharmacy. Good spring medicine. 2 29 tf

STORE your furniture with the Plainfield Storage Company; reasonable rates. Orders left for moving vans. Nagle's, Front and Grove Sts. 1 18 tf

H. H. BUTLER, D. V. S.—Pet animals a specialty. OFFICE AT WM. T. CAMPBELL'S, 108 Somerset street. 'Phone 230. Hospital for dogs. (Cut out for reference.) 1 8 tf

MRS. BONY—Street dresses and evening gowns; makes a specialty of separate waists. 417 East Fifth street, Plainfield. 5 22 1mo

CITY Garbage Collector, Herman Zelger, New Dunham road, Metuchen, N. J., R. F. D. No. 1. All work done in a sanitary way. 6 4 1mo

ALL KINDS of buttons and pleatings made at The Plainfield Lace Store, 146 East Front street. 6 13 1mo

RIDING lessons; fine saddle horses to hire; horses boarded; exchanged. Riding School, 775 Kensington avenue. 'Phone 194. 1 8 tf

FOR SALE.

FOR SALE—Park & Polard poultry feed, the originators of dry mash feed, lay or bust. F. E. Sowden, 736 South avenue; 'Phone 1096-R. 6 6 1mo

FOR SALE—Surreys, buggies, wood wagons and business wagons; also harness at bargain prices. W. J. Conroy, 177 Somerset street, North Plainfield. 5 13 tf

OLD papers for sale; put up in packages of 100 copies for 10c. Apply at this office. tf

FOR SALE—Top soil, gravel and filling-in stuff for sale. Apply D. F. Dugan, 511 East Seventh street; 'Phone 475-W. 4 1 tf

FOR SALE—Gas stove oven, china kiln, set bedroom furniture, and carpets. 822 Second place. 6 12 tf

FOR SALE Team of good work horses. 469 West Front street. 6 17 3

FOR SALE—Complete gentleman's turn-out; fine driving horse, runabout wagon, harness and whip; $350; cost $1,000. Apply Hedden's livery, Fourth street. Horse can trot fast and is perfectly safe. 6 15 4

FOR SALE—Confectionery, cigar, tobacco store; newspaper route; good bargain if sold at once. Wm. A. Nelson, Highland Park, New Brunswick, N. J. 6 12 6

FOR SALE—A good mare; eight years old. Call at 634 West Third street. 6 14 3

FOR SALE—Furniture. Call evenings, 335 East Fifth street. 6 17 6

SOUND and strong horses; good for delivery purposes; ten years old; bargain; must be sold quickly because of lack of stable room. Call 748 Woodland avenue, livery stable. 6 12 tf

TOP buggy; cheap. Temple's coal yard.

HORSE for sale; good reliable horse suitable for farm work. Woodhull & Martin Co. 6 14 6

FOR SALE—Three hives of bees. 32 Jackson avenue, North Plainfield. 6 11 6

FOR SALE—Profit-sharing bond at rate of fifty per cent. earnings of money invested and a guarantee of interest at 5%. I have paid 20 months or $200, and will sell for $190 cash. Apply C. C., care Press. 3 27 tf

EMPLOYMENT AGENCIES.

MURRAY'S Employment Registry office has removed from 226 East Front street to 326 West Front street, near Grove, at Murray's auction rooms; 'Phone 666. 5 17 tf

CENTRAL Employment Registry, moved to 510 Watchung avenue, near Neuman's grocery store; good help wanted for good places, city and country. Telephone No. 531-J. 6 5 1mo

EMPLOYMENT Agency, Mrs. Keller, 22 Somerset place, the oldest and most reliable (all nationalities). 'Phone 1724. 7 1 tf

REAL ESTATE AGENTS.

REAL ESTATE for sale, rent and exchange. Insurance in strong companies at lowest rates; money loaned on real estate. Thickstun & Emmons, 197 North avenue. tf

FOR RENT.

FOR RENT—6-room apartment at 1229 East Second street; every modern improvement; an exceptional bargain; worth investigation. Owner on premises. 5 21 tf

HOUSE to let. 117 Liberty street.

TWO apartment houses to let, improvements; centrally located; newly papered and painted. Apply Neuman Bros. 5 23 tf

TO LET—Apartment, 306 East Front street, first floor; 5 rooms; all improvements. 6 1 tf

TO LET—Four and five rooms, in new house; all improvements. 423 John street. 6 3 1mo

ROOMS to let; improvements; 434 Watchung avenue. F. M. Masker, 440 Watchung avenue. 6 4 tf

TO LET—House, 37 Grove street; all improvements; from July 1. Apply Manning's Marble Works. 6 4 tf

FOR RENT—Desirable offices in Marsh building. Apply Room 3. 6 4 1mo

TO LET—New 4-room apartments, 1349 to 1355 South Second street; rent $10.50 and $11 a month; city water. John Herrman, 411 Somerset street; 'Phone 70-J. 6 7 1mo

TO LET—An up-to-date store in the main street of Dunellen, suited for an upholstery and furniture business; also two apartments in the same building. Apply to Frank Linke, 227 West Front street. 6 11 tf

TO LET—Two 4 and 5 room flats, all improvements; also store at corner Third street and Lee place. Apply 222 West Front street 6 13 15

FOR RENT—A house, 132 Westervelt avenue, North Plainfield; 9 rooms, excellently arranged with bath, laundry, butler's pantry and all modern improvements, including hot water heat; immediate possession. Enquire at 87 Grandview avenue, or on premises after 5 p. m. 6 17 3 eod

FOR RENT—6-room house; newly installed improvements; good central location. Address Atlantic, care Press. 6 17 3

TO LET—7 room house; all improvements; reasonable rent; 419 West Fifth street, corner New street. Harry Dreier. 6 14 3

TO LET—Two five-room flats, 40 Harmony street. Apply 36 Somerset street. 5 29 tf

RESIDENCE, in fine neighborhood, East Ninth street, near Park avenue. J. Manley, 321 Park avenue. 6 12 tf

FOR RENT—House, 6 rooms and bath; $22. Address Charles E. Neier, Plainfield. 6 12 3

FOR RENT—6 rooms and bath, 149 East Fifth street. Inquire next door. 5 7 tf

TO LET—Five rooms and bath; all improvements; heat furnished; $18. 537 West Fifth street. 5 29 tf

FOR RENT—To small respectable colored family, house of 6 rooms on Westervelt avenue, near Mountain. Apply J. V. E. Vanderhoef, at Woodhull & Martin Co. 5 8 tf

TO LET—4 and 5-room apartments; with all improvements, except heat; rent $17 and $18. M. F. Gano, 142 North avenue. 2 8 tf

MONEY TO LOAN.

MONEY TO LOAN on bond and mortgage. Mulford, opposite depot. 12 28 tf

TITLES abstracted for purchasers of real estate and bond and mortgage loans. Chas. J. McNabb, 209 North avenue. 2 18 tf

MONEY to loan on first mortgage. Lewis A. Clement, lawyer, Babcock building. 6 17 6

MONEY TO LOAN on bond and mortgage. Charles L. Moffett, attorney, Woodhull & Martin building. tf

MONEY TO LOAN on bond and mortgage. J. T. Vail. 5 9 tf

MORTGAGES placed on good security. Francis J. Blatz, First National Bank Building. 8 21 tf

$25,000 TO LOAN at 5 per cent. in sums to suit, on good mortgages. Elston M. French, 171 North avenue. 9 19 tf

LOST AND FOUND.

LOST—Gold pin, initials "P. C." Reward if left at this office.

LOST—Lady's black hat from automobile. Reward at 429 Orchard place. 6 17 2

SPORTS OF ALL SORTS

BASEBALL.

Results of Games Played in National, American and Other Leagues.

NATIONAL LEAGUE.

No games scheduled.

STANDING OF THE CLUBS.

	W.	L.	P.C.		W.	L.	P.C.
New York	37	10	.787	Phila'phia	20	24	.455
Pittsburg	27	20	.574	St. Louis	23	31	.426
Cincinnati	29	23	.558	Brooklyn	16	30	.348
Chicago	26	21	.553	Boston	16	35	.314

AMERICAN LEAGUE.

At Detroit:

									R.	H.	E.
Phil'phia	5	0	0	0	1	0	0	0	2—8	13	0
Detroit	0	1	0	2	0	0	0	2	1—6	14	5

Batteries—Plank and Egan; Dubuc and Stanage.

At Chicago:

										R.	H.	E.
Boston	1	0	0	0	3	0	0	2	0—6	8	2	
Chicago	3	0	0	0	0	0	1	0	0—4	5	3	

Batteries—Wood and Cady; Lange and Block.

St. Louis-New York game postponed on account of rain.

Cleveland-Washington game postponed on account of rain.

STANDING OF THE CLUBS.

	W.	L.	P.C.		W.	L.	P.C.
Boston	33	20	.623	Detroit	26	30	.464
Chicago	34	21	.618	Cleveland	23	28	.451
Wash'ton	33	21	.611	New York	17	31	.354
Phila'phia	28	21	.571	St. Louis	15	37	.288

INTERNATIONAL LEAGUE.

At Jersey City:

										R.	H.	E.
Toronto	0	0	1	0	0	0	2	0	0—3	3	1	
Jersey City	1	0	0	0	0	0	0	0	1—2	9	4	

Batteries—Rudolph and Bemis; Manser, McHale and Rondeau.

At Newark:

										R.	H.	E.
Newark	0	0	0	0	0	0	0	0	0—0	8	1	
Buffalo	1	0	0	0	0	0	0	0	*—1	3	2	

Batteries—Beebe and Mitchell; Bell, Dent, McCarthy and Smith.

Providence-Montreal game postponed on account of rain.

STANDING OF THE CLUBS.

	W.	L.	P.C.		W.	L.	P.C.
Rochester	31	16	.680	Newark	24	27	.471
Baltimore	27	22	.561	Toronto	22	25	.468
Buffalo	24	21	.533	Montreal	21	28	.429
Jersey C'y	27	25	.519	Providence	18	30	.375

NEW YORK STATE LEAGUE.

At Wilkesbarre:

	R.	H.	E.
Wilkesbarre	3	13	6
Scranton	2	7	0

At Utica:

	R.	H.	E.
Utica	3	9	3
Syracuse	2	8	0

Second game:

	R.	H.	E.
Utica	7	6	4
Syracuse	4	7	1

(Seven innings.)

At Albany:

	R.	H.	E.
Troy	2	7	2
Albany	0	2	5

At Elmira:

	R.	H.	E.
Elmira	4	5	1
Binghamton	2	6	0

STANDING OF THE CLUBS.

	W.	L.	P.C.		W.	L.	P.C.
Utica	27	18	.600	Bing'ton	22	24	.478
Elmira	27	20	.574	Albany	22	25	.468
Troy	25	23	.521	Syracuse	20	26	.435
W'barre	23	22	.511	Scranton	17	25	.405

RUNS SCORED IN TWO BIG LEAGUES.

NATIONAL	Sat.	Sun.	Mon.	Tues.	Wed.	Thurs.	Fri.	Total
New York	4							4
Brooklyn	5							5
Boston	3							3
Philadelphia								0
Chicago								0
Cincinnati	6							6
Pittsburg	5							5
St. Louis	4							4
AMERICAN								
New York	1							1
Philadelphia	6	8						14
Boston	4	6						10
Washington	6							6
St. Louis	2							2
Cleveland	5							5
Chicago	3	4						7
Detroit	1	6						7

LEAGUE GAMES TODAY.

National.

Pittsburg at New York.
St. Louis at Brooklyn.
Chicago at Philadelphia.
Cincinnati at Boston (2 games.)

American.

There are no games scheduled today in the American League.

International.

Buffalo at Newark.
Toronto at Jersey City.
Montreal at Providence.
Rochester at Baltimore.

ATLANTIC CITY IN TRI-STATE.

Atlantic City, June 17.—John H. Myers, of Lancaster, president of the Lancaster team of the Tri-State League, came here Saturday and completed arrangements for the transfer of the team to this city by taking a lease upon the baseball park at the Inlet. Lancaster, which is to be known in future as Atlantic City, will open the season at the seashore on Friday, June 21, with Reading.

—Lots of people are contented because they don't know any better.

—Wigg—"What sort of fellow is Addlepate?" Wagg—"He's one of those fellows who are afraid to sneeze for fear of blowing their brains out."

JUST TAPS BY "BUNTS"

All local baseball games had to be called off at the last moment Saturday afternoon when the weather man began his series of showers just before game time.

The 'Plains game with the All-Stars of Newark, also had to be called off.

It is unfortunate that the Scotch Plains team had to be deprived of their two week-end games, as they have just struck their winning stride and work is what they need to make it last a while.

The 'Plainers are hitting like demons and with a pitcher like Slocum to take care of the box work, they ought to take a turn of any semi-professional team.

They defeated the Newark Colored Giants the previous Sunday by the score of 14 to 4. Hand led the home stickers with three two-baggers and two three-baggers out of six trips to the rubber.

Speaking of the Scotch Plains aggregation, Nibs Hand, the other half of the United States League battery, is being ranked as one of the best catchers in the semi-professional ranks.

There is a great deal of rejoicing in the Phillies camp as they have landed Rixey, the star pitcher of the University of Virginia.

Rixey was offered $650 a month to join the White Sox but he signed the contract offered him by Rigler for the Phillies.

Babe McDonald, the big traffic policeman, one of the leading shot-putters of the American Olympic team, was presented with a large silver loving cup by a score or so of newsboy contributors as a token of appreciation of their love for the big cop.

When the Canadian Olympic team sailed with forty-five athletes for the Olympian, they were minus the services of Robert Kerr, winner of the 200 meters race at the London Olympic.

It has been decided that he has gone back in speed and thought it would not be fair to his country to attempt to represent it and resigned.

The Detroit Tigers have asked for waivers on Mullin and Summers of their pitching staff.

This may be an opportunity for the Yankees to bolster up their pitching staff. Mullin is a favorite with the New York fans.

Y. M. C. A. DIRECTORS.

E. C. Ostlin, of the local Y. M. C. A., has been selected to represent the Plainfield association at the fifteenth annual invitation conference of the physical directors of the State of Pennsylvania. Mr. Ostlin will be accompanied by George L. Listman, formerly director of the Plainfield branch, who will deliver a lecture on the "Hygiene of Lockers and Baths" at the conference Wednesday afternoon. The general theme of the conference, which will be in session all of this week, will be "Hygiene and Eugenics." Mr. Ostlin is at present very busy completing the final details of the big city athletic meet to take place on Independence Day and he will probably not get off until the latter part of the week.

STILLMAN BOYS HOLD FOURTH ANNUAL MEET

Keen Rivalry Displayed by Junior Entrants—Senior Half-mile Closely Run.

The fourth annual field and track meet held under the auspices of the Stillman Grammar School, was run off at Parker Field Friday afternoon. It was a success and eclipsed the three previous meets both in entries and events.

The greatest amount of keen rivalry was displayed by the junior class entrants who fought for every individual score they could scrape together. Although Condray, the little blonde junior champion, were his title by taking first place in two runs and one field event, he was given a close rub by Trowbridge and Thickstun.

The most exciting and closest race of the afternoon was the senior half mile. After Parvin had set a terrific clip the greater part of the 880 yards Waller shot to the front about twenty yards from the finish and won handily.

The individual point winners in each class will receive a silver medal and ribbons will be awarded to the first, second and third men in each event.

The summary—Senior class:

100 yard dash—First, Waller; second, Noonan; third, Borden.

220 yard dash—First Waller; second, Borden; third, Noonan.

880 yard dash—First, Waller; second, Pawin; third, Saunders.

High jump—First, Waller; second, Saunders; third Noonan. Height 4 feet 8 inches.

Running broad jump—First, Waller; second, Borden; third, Saunders. Distance 17½ feet.

Shot-put (12-lb.)—First, Waller; second, Noonan; third, Saunders.

Junior class:

50 yard dash—First, Trowbridge; second, Smith; third, Thickstun.

100 yard dash—First, Condray; second, Trowbridge; third, Smith.

220 yard dash—First, Condray; second, Smith; third, Clay.

Shot-put (8-lb.)—First, Thickstun; second, Trowbridge; third, Hirsh. Distance 30 feet.

Running high jump—First, Condray; second, Bower; third, Hirsh. Height 4 feet 6 inches.

Standing broad jump—First, McDowell; second, Thickstun; third, Hirsh. Distance 7 feet 4 inches.

The highest individual scores in the senior class were made by Waller with 30 points, Noonan 8 points and Borden 7 points. The junior high score went to Condray with 15 points, Trowbridge with 11 points and Thickstun with 9 points.

JUNIOR GOLF ENTRIES.

Entries are beginning to come in for the First Metropolitan Junior Golf Tournament at the Plainfield Country Club on Tuesday, June 25. All boys under nineteen years of age are eligible to compete for the handsome prizes offered by the local club and as this tourney has been prepared especially for the younger boys, to give them a good time and stimulate their interest in the game a large number of novices are expected to take part. Most of the events are handicaps and every boy will have a chance.

DE ORE WINS.

Alfred De Ore, challenger for the world's championship at pocket billiards, defeated Edward I. Ralph, the Hightstown player, in the final block of 200 points in their match at the Masonic Temple, in Trenton, and thereby wins the match. Ralph is well-known around these parts and it has been only recently that he sprung in to prominence as a billiard player in a world's series.

LIBERTY A. C. NINE WINS AGAIN FROM FRANKLINS

The Liberty A. C. team took their second fall out of the Franklin A. C. team on Parker Field, Saturday. Snappy fielding and timely hitting won the game for the Liberty team who put up an errorless game until the ninth, when Bohl contributed two misplays and Sears one.

Lineup and summary:

LIBERTY A. C.

	R.	H.	E.
Renz, rf	1	1	0
McInerney, cf	1	0	0
Dunn, ss	1	0	0
Sears, 2b	1	0	1
Moore, 1b	3	0	0
L. Bohl, lf	3	0	0
N. Bohl, 3b	4	2	2
R. Vail, p	1	3	0
W. Vail, c	1	1	0
	16	7	3

FRANKLIN A. C.

	R.	H.	E.
Snyder, ss	0	0	0
Berse, c	0	0	2
Brownlee, 1b	0	1	4
Foster, p	1	1	0
Donald, 2b-3b	2	2	0
Updike, 3b-cf	1	1	0
Campbell, cf	0	0	0
Wheelan, 2b	0	2	2
Stover, lf	1	0	0
Seigler, rf	0	0	0
Henwood, rf	0	0	0
	5	7	8

OFFICIAL PROGRAM OF INDEPENDENCE DAY MEET

The first outdoor athletic meet of the Y. M. C. A. will be held on July 4 at Parker fields. The program consists of fourteen events and entries close on June 29. An entrance fee of twenty-five cents will be charged for each event, entries to be lodged with A. C. Ostin physical director of the Y. M. C. A., on or before June 29. The meet will be governed by the rules of the A. A. U. and the first event is scheduled to start at two o'clock. The prizes will be gold, silver and bronze medals for each event with the exception of relay and closed events when gold medals will be awarded to the first man home.

The events are: 100 yard dash (novice), 220 yard dash (open), 440 yard (run), 880 yard (run), one mile relay, four men, open to the Manufacturers' Baseball League; 100 yard (open), running high jump (open), running broad jump (open), 12 lb. shot-put (open), tug of war, five men, open to Manufacturers' Baseball League; one mile relay, four men, (open), base running (open), long distance baseball throwing, open to the Manufacturers' League and Sunday-school Baseball League; three mile (open).

The prizes will be shown in Ritz's window after June 24.

TRENTON TRI-STATE CLUB AFTER CLAYTON SMITH

Clayton Smith, the New Brunswick High School twirler, who held the North Plainfield High School lads to two scratchy hits in their recent meeting, is in receipt of several professional offers, one of them coming from the Trenton Tri-State League team.

Smith has been attracting widespread attention this season as he has great speed and sharp breaks, a combination which has puzzled many opposing batters. As a result of his fine work in the box, the New Brunswick High School closed a most successful season, winning over three-quarters of their games. Smith, however, has three more years in High School and this, together with the objection on the part of his parents to professional baseball, has caused him to turn down all offers.

—The "pulling" powers of Press want advs. are unknown until tried.

SECOND ROUND MATCH PLAY FOR THE JUNE CUPS

The only event in golf at the Plainfield Country Club Saturday was the second round match play for the June cups, both classes, which was begun the first Saturday in the month. The players were pretty evenly matched, but in one match, between G. M. Holstein and C. W. King two extra holes were necessary to decide the winner. Mr. Holstein won 1 up. The day's scores:

Class A—W. Lester Glenney defeated D. O. Rogers, 6 and 5; A. J. Watson defeated H. D. Hibbard, 5 and 4; H. R. Stockton defeated L. G. Carman, 2 and 1; Will T. Glenney defeated F. O. Reinhart, 1 up.

Class B—E. T. Perrin defeated L. H. Van Buren, 2 up; R. B. Corey defeated B. C. Kenyon, 3 and 1; J. V. Beekman defeated Duncan W. Taylor, 3 and 2; G. M. Holstein defeated C. W. King, 1 up (20 holes).

R. V. CARPENTER WINS A PARK CHAMPIONSHIP

R. V. Carpenter won the spring championship at the Park Golf Club Saturday, defeating J. H. Greene, Jr., in the final play, 2 up. The match was close throughout, and was not decided until the last hole was played. A. M. Morrell and Dr. H. K. Carroll, challengers in the "goat" competition, defeated Charles B. Morse and U. G. Tingley, holders, 4 up and 3 to play. The winners will now be challenged by another pair. In the weekly competition for the President's and Golf Club cups, these scores were returned:

H. L. Moodey, 99, 21-78; Charles B. Morse, 101, 20-81; R. V. Carpenter, 100, 16-84; Dr. H. K. Carroll, 97, 10-87; A. M. Morrell, 101, 13-88; J. H. Greene, Jr., 105, 14-91.

PREMIER ASQUITH.

English Statesman Who Is Accused of Attacking Suffragette.

In a statement issued by the Women's Social and Political Union Premier Asquith is accused of striking a suffragette. It is charged that the premier struck her a hard blow on the arm with his cocked hat, which "buckled" under the force of the blow.

A Political Pointer.

"A president has to eat a good deal these times."

"What do you mean?"

"The chief executive has to attend a great many banquets and the like."

"Seems so. What about it?"

"I was just thinking that the next president ought to recognize the growing importance of this social side of the job and appoint an addition to the cabinet in the shape of a toastmaster general."—Louisville Courier-Journal.

Young America.

"You may be president some day, my boy," said the patronizing old gentleman.

"Great Scott!" replied the sadly flippant youth. "You're not trying to pick dark horses that far ahead, are you?"—Washington Star.

Knows Better Now.

Teacher—Tommy, you should have known better than to fight with that Williams boy. Tommy—I know, ma'am, but I thought I could lick him.—Hearth and Home.

—Advertise in the Daily Press.

I'm Boiling Over With Enthusiasm Over These Summer Suits.

That's one of my biggest assets, outside of my merchandise—enthusiasm!

A business without enthusiasm is like an engine without steam—it can't go.

But then, who wouldn't be enthusiastic about selling garments styled, mannered and tailored like mine—garments made by men "who know how;" men who have made a life study of clothing manufacture.

They come in all shades that well dressed men will wear this Summer—and just see how I've priced these suits.

$10, $12, $15, $18 and $20

You'll become enthusiastic, too, when you see them, besides there's a saving of $5 to be considered.

"Get Rothberged."

ROTHBERG'S

"THINGS THAT MEN WEAR."

214 WEST FRONT STREET

NEXT DOOR TO PROCTOR'S.

FILMS DEVELOPED, ANY SIZE ROLL 10c

Developing and Printing in 24 hours

Special Price on 8x10 Enlargement and Frame $1.00 Complete

SPORTING GOOD--BASEBALL AND TENNIS SUPPLIES

Tennis Racquets Restrung

Wright & Detro Champion Tennis Balls 3 for $1.25

PAUL R. COLLIER

Film Specialist

156 E. FRONT ST. 'PHONE 51-W

WHARTON MINES CLOSE; 200 MEN ARE LAID OFF

Rockaway, June 17.—Mining operations in the Wharton mines at Upper Hibernia were suspended Saturday. The pumps will be kept going to keep out the water and the preparations to drain the water out of the old mines will be continued.

It is believed the low prices of iron ore and pig iron are the cause of the shut-down, although in other mines in Rockaway Township, at Mt. Hope and the Richard Mine, where conditions are about the same, the number of men is being increased, and the Empire Iron and Steel Company, whose mines are at Mt. Hope, has just made an agreement with the Wharton Steel Company to take five carloads of Hibernia ore daily. The first shipment was made from Hibernia Friday.

Hibernia miners cannot understand the action of the Wharton Steel Company, because, they say, a rich twelve-foot vein has just been found in level 18 of the new shaft, and as soon as the old mines can be cleared of water, access will be had to the richest iron ore veins of any mine in New Jersey. There is a persistent report that another company intends to acquire the Hibernia mines, but thus far it cannot be verified.

The men laid off number about 200, while thirty will be retained. There is plenty of other work in this vicinity and all will probably find employment. Some of the men will go to work in the Mt. Hope mines today, and others in the Rockaway rolling mill.

It is said this is the first time in the history of Hibernia that there is an entire standstill of mining. The big store of the MacKinnon Company, where the miners bought all their supplies, was also closed today. The men received two weeks' pay Saturday, and the final pay day will be Wednesday or Thursday.

POMPTON SCHOOL FACULTY.

Pompton, June 17.—The Board of Education of Pompton Township Thursday night made the following faculty appointments for next year: Bloomingdale School, principal, Oscar L. Fleetwood; vice principal, Martha B. Day; teachers, Misses Clara J. Moody, Cathelina Pendleton, Elizabeth Haerter and Grace Coram, of Ridgefield Park; Miss Arnold and Miss Roat, Ringwood School, principal, Miss Munson; Stonetown School, principal, Miss Smith; Erskin School, principal, Harold Davis; Midvale School, principal, Miss Patrick; Haskell School, principal, Miss Granford. There was considerable discussion regarding a supervising principal, and it was stated that by having one for the township, it would mean a saving of nearly $500. Definite action was deferred.

—Advertise in the Daily Press.

—If you do not get your Press reg-

COURT'S SOLUTION OF GRADE CROSSING FIGHT

Trenton, June 17.—The Supreme Court Friday allowed a per-emptory writ of mandamus which makes it obligatory on the part of the Trenton, Hamilton and Ewing Traction Company to proceed with the work of crossing the tracks of the Philadelphia and Reading Railroad at Trenton Junction and to carry its trolley line into the junction proper.

Whether the crossing will be at grade and whether there will be elevation or depression will be decided through the application to the chancellor. The municipality must also be consulted.

The traction company some years ago secured the right of way to continue the trolley line from the railroad, where it now stops, into the village and over the tracks of the steam road. It was decided, however, by the township committee that it would be dangerous to have a grade crossing at that point, where the trains travel at a fast rate of speed.

ENGINE NAMED AFTER HIM.

Hackensack, June 17.—Calvin Voorhis, an engineer on the New Jersey and New York Railroad, was all smiles Saturday when he drove his locomotive into this place. On both sides of the engine his name was lettered in gold. The Erie Railroad recently inaugurated the system of naming its locomotives after faithful employes, and though the main line and several branches have been so honored, Saturday morning saw the first named locomotive on the New Jersey and New York branch. Voorhis has been in the employ of the Erie for thirty years.

PHYSICAL DIRECTOR RESIGNS.

Lakewood, June 17.—At the meeting of the board of directors of the Lakewood Young Men's Christian Association, Edward A. Osborne handed in his resignation as physical director of the association. The resignation was accepted and Mr. Osborne will leave the first of July to take up his duties as secretary of one of the departments in the Brooklyn naval branch of the Y. M. C. A. at the navy yard. In 1908 Mr. Osborne came to Lakewood from Newark, which had always been his home.

MAJOR HALL RESIGNS.

Paterson, June 17.—Feeling that the stress of private business precluded the possibility of his devoting sufficient time to his municipal and military duties, Major Isaac A. Hall has resigned from the Park Commission and from the National Guard. Major Hall sent his resignation from the commission to Mayor McBride, with the request that it take effect immediately, and his resignation as commissary of the First Brigade has been forwarded to Ma-

THE DELEGATE WAS NOT INSTRUCTED FOR SCOOP

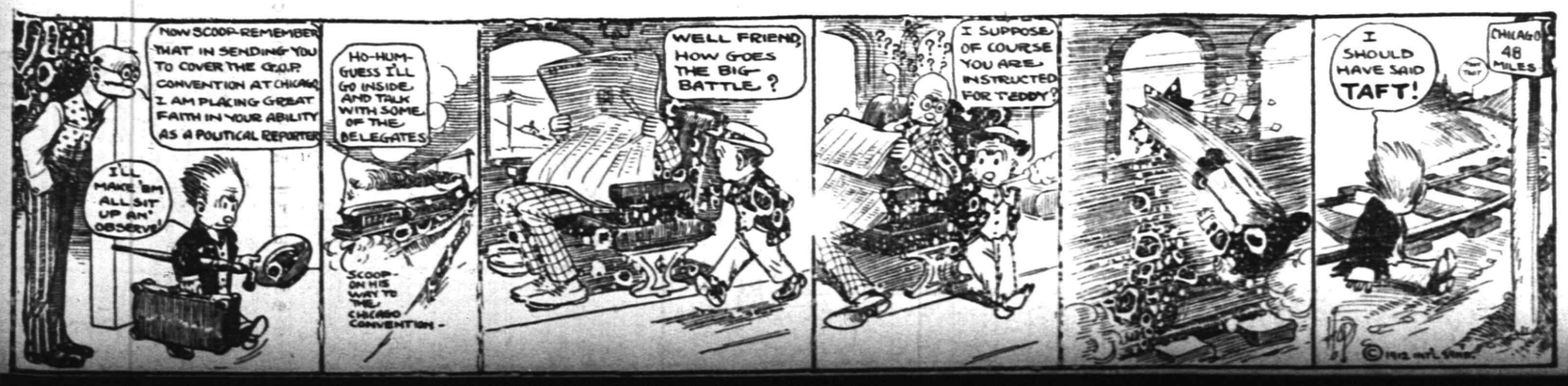

Democratic National Convention In Baltimore

None of the Presidential Candidates Will Have Enough Votes at Outset.

Second Highest In the Balloting May Be Nominated For Vice President.

ATTENDANCE at the Democratic national convention of 1912 in Baltimore will go down as the largest in the history of the Democratic party. This is due to the uncertainty as to the outcome of the convention and the fact that there is a population of 15,000,000 within a few hours' ride of Baltimore.

The committee on arrangements had its hands full in assigning the tickets. There were about 10,000 tickets to be distributed, and it was estimated that nearly 200,000 requests had been received. The convention hall has a seating capacity of 15,000, or 4,000 more than could be accommodated at the Republican national convention in Chicago. Season tickets were distributed to members of the national committee and to delegates, and these could be exchanged for eight session tickets. Through this system party leaders were able to grant many more

© by American Press Association.

CHAIRMAN MACK (ABOVE) AND SECRETARY WOODSON OF THE NATIONAL COMMITTEE.

requests from their constituents than if they had only season or daily tickets for distribution.

The Democrats were especially fortunate in the matter of contests, very few of which had been filed. There were contests from the Philippine Islands, Alaska, Porto Rico and the District of Columbia. Uncle Sam's possessions in the far east have never been permitted to participate in a Democratic national convention. Because of the anti-imperialism issue of 1900 the Philippine delegates were barred and the precedent established then was adhered to in 1904 and 1908. Through an error in issuing the call this year, the Philippine Islands were not eliminated, and two sets of delegates were chosen.

It was well known, of course, that no candidate would go into the convention with even a majority of the delegates, whereas a two-thirds was necessary to nominate. For that reason the outcome could not be forecasted. Some Democrats think that the two-thirds rule is un-Democratic and that it ought to be changed, and until very recently there were Democrats ready to lead a movement to have the rule abrogated so that future conventions should follow the course of conventions of the other party.

Credentials were received for three women delegates from Colorado, and one or two other women delegates were sent by other western states.

Because of the many contests to be decided, it was necessary for the Republican national committeemen to gather at Chicago fully two weeks before the convention date. Not so with the Democrats. While there were more candidates seeking the presidential nomination on the Democratic side, there was not the bitterness displayed between them or their respective followers as there was on the Republican side, and it was necessary for the Democratic national committeemen to gather in Baltimore only four or five days in advance of the convention.

The Baltimore convention may run for four or five days. The business might be got over within three days, but it must be remembered that the hotel keepers and merchants put up $100,000 for the convention and that they expect a reasonable opportunity to get this back via the visitors.

Present plans, which are, of course, tentative, call for adjournment after the convention officers have been chosen on the opening day and the usual committees appointed. The second day is to be given over to the reports of these committees and the discussion and adoption of the platform. Then will come the nominations. The multiplicity of candidates makes it certain that a number of ballots will be necessary, and the nominee may not be determined at a single day's session.

The first ballot or two are expected to dispose of the "favorite sons'" candidacies. This will eliminate Governor Thomas R. Marshall of Indiana, Governor Simeon E. Baldwin of Connecticut and Governor John Burke of North Dakota. Then will come the test of strength between the leading candidates—Speaker Champ Clark of Missouri, Governor Woodrow Wilson of New Jersey, Governor Judson Harmon of Ohio and Representative Oscar W. Underwood of Alabama.

While it is regarded as likely that one of the candidates already actively in the field will receive the nomination, there is yet a possibility of a deadlock which might result in a "dark horse" being chosen. In such event Mayor William J. Gaynor of New York is regarded as the most likely to be chosen, while William Jennings Bryan is always a possibility.

The Indiana votes and the North Dakota votes, it is generally supposed, would go to Harmon if it is seen that the Ohio governor has a chance of being nominated. The Connecticut vote would be divided after the complimentary vote for Baldwin. A newspaper poll of the fourteen Connecticut votes shows seven for Bryan, six for Clark and one for Underwood as the second choice of the delegates.

Senator James A. Reed of Missouri will nominate Clark, ex-Judge John W. Wescott of Camden, N. J., will present Wilson's name, and M. A. Daugherty of Lancaster, O., and Representative J. Thomas Heflin of Alabama will perform similar offices for Harmon and Underwood, respectively.

Photo of Reed © by Reineke.

SENATOR REED (ABOVE) AND EX-JUDGE WESCOTT, WHO WILL NOMINATE CLARK AND WILSON RESPECTIVELY.

There is a disposition among leaders of the party to make an effort to induce the presidential candidate who gets the second highest number of votes to accept the nomination for vice president — for instance, if Clark should be named for president Wilson to take second place, or vice versa, and so on through the list. Through such a combination it is the leaders' idea to effect more complete harmony and strength for the whole ticket.

While a change of 1,000,000 votes will be required to elect a Democratic president in November next, the party chiefs declare that this number will be easily forthcoming because of the unity in their own ranks and the disturbed condition of the Republicans.

There is talk of a new office in the Democratic national committee to be known as chairman of the campaign committee, whose duty it will be to work with the chairman of the national committee, of which he may or may not be a member. If the office is established the incumbent will be named by the presidential nominee after a conference with the new national committee members. The national committee chairman, however, will continue in general charge of the campaign. Senator O'Gorman's name is being discussed for the new position.

—Napper—"Did Smith inherit his money or make it?" Snapper—"Neither. He is a corporation lawyer."

—When a long-armed woman wears short sleeves her elbow looks like some sort of a half-way station.

TAGGART DENIES MURPHY COMBINE

Not For Gaynor, but With Governor Marshall.

DEMOCRATIC BATTLE IS ON

Senator O'Gorman Admits Mayor Gaynor Would Make Strong Candidate, but Has Kind Word For All—Is Confident Bryan Doesn't Want to Run.

Baltimore, June 17.—Thomas Taggart, the Democratic leader of Indiana, denied emphatically that he was concerned in any way in a reported deal with Charles Murphy of New York regarding the Gaynor boom.

"I am absolutely and sincerely for Governor Marshall of Indiana, and I'll go into no deal unless our Indiana man is at the head of it," said Mr. Taggart.

Taggart and the committeemen discredit the report from New York to the effect that the proposition to nominate Senator O'Gorman for the position of temporary chairman is a fling at Leader Murphy.

There was no truce in the Democratic battle. The workers for the several candidates for the presidential nomination were occupied in drawing their lines closer, in putting in a good lick here and another there.

Situation Is Unsettled.

With only one week remaining for preliminary jockeying, the situation is just as unsettled and the final outcome more in doubt than ever. The Democrats who are in town for the big convention spent the day for the most part in earnest confabs and conferences.

Senator Pomerene of Ohio, who will head the Ohio delegation to the Baltimore convention, was a caller at the Harmon headquarters in the Emerson later returning to Washington. He gave it as his opinion that Governor Harmon would be nominated on the fourth ballot.

O'Gorman Noncommittal.

New York, June 17.—United States Senator James O'Gorman, chatting at his home in New York about what may and what may not come to pass at the Baltimore convention, said the New York delegation will not pick its candidate until its first caucus is held in Baltimore. He was sure that the selection made at that time will be the candidate who on the eve of the convention seems "most available."

The four leading candidates, Harmon, Wilson, Clark and Underwood, the senator said, were all splendid men. He did not count in Bryan because he was confident that Bryan's repeated statements that he was not after the job were sincere. It being suggested to the senator that Mayor Gaynor is looming up, he said:

"Mayor Gaynor would make a good, a great president. Any one who can administer the affairs of a city like New York as he has done is a strong and acceptable man. He could carry the state of New York tomorrow."

THAW'S MOTHER ARRIVES.

Will Attend Hearing to Secure Release of Son Harry.

White Plains, N. Y., June 17.—Mrs. Mary Copely Thaw, mother of Harry K. Thaw, arrived here from Pittsburgh to attend the hearing, which begins today before Justice Keogh of the supreme court, when Thaw will make another effort to secure his release from the state insane asylum at Matteawan. Justice Keogh will determine whether Thaw is still insane or not.

Mrs. Thaw drove at once to her hotel, where she denied herself to all callers. She said she was tired as a result of her journey. She celebrated her seventieth birthday last Friday.

Weather Forecast.

Fair and cooler in northern; showers, followed by clearing in southern portion today; tomorrow fair in northern, unsettled in southern portion; moderate south and southwest winds.

A Salute Returned.

It was the last music lesson before the Christmas holidays, and the children had been thinking more about the coming festivities than about their studies, so it had been rather unsatisfactory.

"Well, children," said the supervisor as he was about to leave, "I wish you all a merry Christmas, and I hope that when you return after the holidays you will have more music in your heads than you have today."

Without a moment's hesitation came the reply from forty little urchins, "The same to you, Mr. Browning."

Either Way.

"How is your wife, John?"

John (the waiter)—Well, I don't know, miss. When the sun don't shine she's miserable, and when it does she says it fades the carpet.—Exchange.

Faction.

"When a bachelor gets a better half," says the philosopher of folly, "he gets better quarters, anyhow."—Cleveland Leader.

The man who pauses in his honesty wants little of being a villain.—Martyn.

—Some people wear eye-glasses just for the looks of the thing.

—Don't put too fine a point to your wit, for fear it should get

BOYS---GIRLS---MOTHERS!

This Advertisement is for YOU.

Baseball, Indian, Cowboy and Cowgirl Suits Can Be Secured With Little Effort and at Less Than Wholesale Prices.

This is of interest to mothers, because the Indian, Cowboy and Cowgirl Suits mean a saving on clothing and washing.

BASEBALL SUITS FOR BOYS

Made of excellent flannel; both Shirt and Pants stitched in diamond fashion; especially strengthened by sustaining seams at points where the greatest strain devolves; colors light gray with collar of same shade, or red or blue cap to match.

Sizes 4 to 14 years.

Suit consists of Shirt, Pants, Cap and Belt.

INDIAN SUITS For Boys

This suit is made at good quality khaki colored drill. It is trimmed with red saw-tooth fringe, after style of the Iroquois Tribe of Indians; pants having trimming to correspond with jacket.

War Bonnet is made in coronet fashion, having a row of highly colored feathers and with two rows of fringe to match the rest of costume.

INDIAN SUITS For Girls

Suit and headgear make fine combination; sizes range from 4 to 14 years. **These Suits also made for Girls**—the only difference is skirt instead of pants.

COWBOY SUITS

This suit is an exact reproduction of that worn by the Cow Boys of the "Wild West" and consists of khaki drill Shirt finished with fine slashed fringe on sleeves; Pants also made of khaki drill, finished with slashed fringe; made for rough and ready wear.

Hat, Lasso and Neckerchief included with this outfit.

This is a good "Tub" Suit, and will save wear and tear of ordinary clothing.

Sizes 2 to 14 years.

COWGIRL SUITS

This is an excellent suit for the "Wild West" girl. It consists of khaki drill blouse with broad collar effect and finish with four-in-hand red tie. The skirt is made five panel effect, trimmed with slashed fringe, making the entire costume a neat and serviceable outfit that can be worn for any occasion.

Hat is included with this outfit.

Sizes from 4 to 14 years.

Now Boys and Girls get to work. Any of the above suits are in the reach of all; it needs only a little work among your friends and neighbors and any of the above are yours.

FOR BASEBALL SUIT

Two 10-week subscriptions to the Plainfield Daily Press, old or new, paid in advance and fifty cents. Stockings to match 15c extra.

FOR INDIAN SUIT---BOY OR GIRL

Two 10-week subscriptions to the Plainfield Daily Press, old or new, paid in advance and Thirty-five cents.

FOR COWBOY OR COWGIRL SUIT

Two 10-week subscriptions to the Plainfield Daily Press, old or new, paid in advance, and Fifty cents.

TO PLAINFIELD DAILY PRESS

Enclosed please find two dollars for the Plainfield Daily Press for 10 weeks in advance to be sent to

Name .....Address .....Now Reading .....Dealer.....

Name .....Address .....Now Reading .....Dealer.....

I also enclose.....for .....Suit.Age .....

If Baseball Suit mention color of trimmings wanted; gray, blue or red. If stockings wanted name color and size and enclose fifteen cents extra.

KEEN KUTTER

Wrench Tools

Every useful Tool that's needed to make things snug and tight. You'll find all the little low cost Wrenches as well as the higher grade Tools—and quality for quality, you'll find lower prices than you've ever seen.

Every useful Wrench and Tool that's needed is here and makes it still more interesting for you to **"Come in and Look Around."**

F. A. KIRCH & CO.
205 PARK AVENUE.
Phone 578. Hardware

Pacific Coast Summer Tours

With Experienced Personal Escort — Including All Expenses

YELLOWSTONE PARK — GRAND CANYON
CANADIAN ROCKIES — COLORADO RESORTS
COMPLETE TOUR OF CALIFORNIA

27 and 36 DAY TOURS — HIGH CLASS ARRANGEMENTS

BOOKLETS AND FULL DETAILS.

THOS. COOK & SON — NEW YORK

245 BROADWAY, 553 FIFTH AVENUE — 264 FIFTH AVENUE, 2389 BROADWAY

TICKETS AND TOURS TO ALL PARTS OF THE WORLD.

One Hundred and Fifty-five Offices Under Our Own Management.

COOK'S TRAVELERS' CHEQUES PAYABLE EVERYWHERE

Try Press Want Ads

HAHNE & CO.

·IMPORTERS· NEWARK'S STORE BEAUTIFUL BROAD, NEW AND HALSEY STREETS ·RETAILERS·

WE GIVE AND REDEEM SURETY STAMPS

COMFORT GIVING

Summer Bedroom Furniture

Good for City or Country Homes--Offered at Very Special Prices

YOU'LL LIKE THESE WHITE IRON BEDS.

One of the newest; a simple and elegant design; the corner posts and top rails of the head and foot are 2 inches square; filling rods are ⅞ inch round; bottom rods are 11-16 inches; heavy brass caps on the posts; brass mounted casters; lignum vitae wheels; 3 coats of finish on these beds; perfect, hard, smooth and gleaming white, like porcelain; bed is a beautiful combination of brass and white; regular price $15.00; sale this week $10

THIS QUAKER COTTAGE BEDSTEAD.

Something new in style; has 2-nich continuous corner posts and top rods, ⅞ inch fillers, head and foot not so high as an ordinary bed, and yet taller than a bungalow bed; has a beautiful, hard, white enamel finish, may be had in any size; regular price $10.50; special this week at $7.00

BEDSTEAD—Bungalow Design.

One of our new designs; posts and top rails are 2 inches square; the upright filling rods are 1 inch square; brass caps on the corner posts and brass mounted casters; has a high lustre enamel finish; it is a high grade bed in every respect; sizes are 3-0 and 3-6. Regular price $8.75; on sale this week at $6.75

ENAMEL CRIB.

White enamel, high lustre finish; strong and sanitary; high sides, close filling rods; 1 1-16 inch corner posts; all ornaments and castings are smoothly finished; has a woven wire fabric spring; price $5.25; for this week at.....$3.75

ENAMELED COT BEDS.

White enameled iron cot beds, 11-16 inch continuous tube filling rods in head and foot; castings nice and smooth; all parts neatly white enameled; closely woven wire fabric spring; 3-foot size; suitable for children's or spare room; complete with spring; regular price $6.00, special for this week $5.00

SANITARY BED SPRING.

Has a heavy steel frame, carrying fine woven wire fabric, with helical spiral ends; steel wire running inside the mesh along the edges; guaranteed not to sag. Regular price $4.75, for this week at $3.25

SNUG HOLD SPRINGS.

The latest improved springs. They have a standard woven wire fabric, vermin proof; some have helical ends. They are full of springy restfulness. Along the sides are separate upright bands of woven wire, firmly supported. Framework is made of angle iron and 1¼ inch tubing, neatly bronzed. The edge guard holds your mattress in place and also keeps it from spreading and flattening, and is sure to keep your mattress in shape for a longer time than otherwise.

Regular prices.....	$3.50	$4.25	$5.25	$7.50
Sale prices this week..	$3.00	$3.50	$4.50	$6.50

Other styles of springs, woven wire tops, steel frames, neatly bronzed, sanitary construction.

Regular prices	$2.00	$2.50	$3.00	$8.00
Sale prices this week	$1.75	$2.25	$2.65	$7.00

THIS BOX SPRING.

Hard wood frame; best oil-tempered spiral springs, thoroughly well made in every detail; covered in best quality of fancy or A. C. A. ticking; all sizes and for wood or iron beds; regular price $9.50; this week.....$8.00

METAL COT BEDS.

Has a folding head and foot board; frame work of angle iron and steel tubular castings; has a double weave woven iron spring, rust proof, with thick cables and strong bands running underneath; wire cable along edges; all parts neatly bronzed.

Mattress—Filled with soft cotton, covered with good quality of ticking, pillow edge; suitable for spare room, children's rooms, hotels, temporary use, etc.

We sell great numbers of the mat our regular price of $3.50 for the cot and $1.75 for the mattress; special price for the combination, complete, this week at $4.00

BRASS CRIB FOR THE NEW BABY

Substantial brass crib; the corner pillars and continuous top rails are 1 inch; bottom rods are ⅝ inch; filling rods ½ and ⅝ inch; the sides slide up and down; woven wire fabric spring with dependable coils at the ends; best gold lacquer finish; guaranteed for five years; insured against tarnishing; regular price $20; special this week at $15

GOOD PILLOWS.

Filling the best of its respective kind; ticking of the best quality A. C. A., blue and white stripe and fancy art ticks; sizes 18x25, 20x28, 22x28 and 24x50.

Regular prices—70c, $1.20, $1.50, $1.90, $2.25, $2.50 and $3.25.

Sale prices—55c, $1.00, $1.30, $1.60, $1.90, $2.00 and $2.75.

DIVANS—The Edge Guard Divan.

Frame is constructed of strong steel tubing; ¼ inch stock; neatly gold bronzed; has a best quality of woven-wire fabric spring; heavy, strong and vermin proof; the edge guards on the side are separated from the main spring, held in place by corner uprights; they do not interfere with sitting or lying on the divan; the edge guards serve to keep the mattress in the fixed position; no slipping about; also, it is sure to keep mattresses in shape; it is something new and already a great seller with us.

2.6 size, reg. price $4.75; sale price this week $4.00.

3.0 size, reg. price $5.25; sale price this week, $4.50.

COMFORTABLE COTS.

Handy folding cots, light in weight—strong in construction; numerous styles; some made with maple frames bolted together, not nailed; others are made of iron frame, with tubular castings, neatly bronzed; the head and foot ends fold flat, have woven wire springs, strongly supported with wire cables; they are indeed handy for any emergency use.

Regular price, 2.6 size, $1.25; sale price this week $1.00

Regular price, 2.6 size, $1.85; sale price this week $1.50

Regular price, 2.6 size, $3.50; sale price this week $3.00

Regular price, 2.6 size, $3.75; sale price this week $3.25

LIGHT METALLIC FOLDING BEDS.

The Wit-Edge Divan is a modern development of the portable type of single bed. It consists of a steel tubular frame, to which the woven wire spring is attached by means of spiral steel springs. The legs are connected to the two lower supporting bars running the length of the frame by a thumbscrew locking device. The spring is of an improved pattern, and its sides being turned up about four inches prevent the mattress from becoming disarranged and slipping off. When not in use the legs may be folded under so as to occupy the least possible space, and the divan may then be placed in a closet or underneath one of the other beds. The construction is sanitary, and all parts of the bed may be easily cleaned. Size 3.0; regular price $7.00, sale price $6.25; size 2.6, regular price $6.50; this week's price.....$5.75

ARMY COTS FOR CAMPERS.

For those who are going to camp, fish or hunt; good for sportsmen of any kind, and just the thing for hotels or emergency use of any kind; the best cot obtainable—over 60,000 of these cots have been purchased by the government for army use. They are marvels of strength, compactness and durability; will support a thousand pounds; when open for use the cot is 6 ft. 2 inches long and 2 feet 4 inches wide; fold up in package 4x5 inches and 3 feet long, weighing 16 pounds; framework is of clear, straight grain Wisconsin rock elm; plates or casting of 16 inch gauge cold rolled Bessemer steel; the cover is of first quality double filled brown duck; for sale in Furniture Department at $2.75

Hahne & Co. Broad, New & Halsey Sts., **Newark, N. J.**

Advertising Pulls—It Doesn't Jerk

That is if it is put together rightly and placed in the right mediums. Under such conditions it is certain to influence your business to the betterment of it if you will only have the courage to "keep at it."

How did John Wanamaker and our other commercial kings build up their vast enterprises? Simply by good business ability and—Advertising constantly—keeping at it. You wouldn't apply a liniment with a feather would you, you rub it in—just the same with advertising, except that you keep on rubbing it in and the harder and longer you do the rubbing the greater the returns.

We once read in a country paper the following: "If you have a prosperous business, advertise and keep it—if not advertise and get it. If you can't find the necessary time to devote to advertising your business properly phone us. We have an expert who will put up your "Copy" that will bring sure results.

The Advertising Department Plainfield Daily Press Tel. No.1300

TRY A PRESS WANT AD

Granddaughter of Gen. Garibaldi

SIGNORINA ITALIA GARIBALDI, General Garibaldi's granddaughter, is spending a few weeks in this country and is working in the interests of the women of Italy.

"I am particularly interested in two things," she said, "and both of them have to do with women and with emigration. One is the effort to establish a headquarters in America to look after the Italians—especially the women—who go from our country to yours. The other is the settlement of the colony in Tripoli and the furtherance of the 'home industries' among the women, that will help, I feel sure, in making the colony a success."

Signorina Garibaldi speaks English perfectly, and she has made several visits to this country. She was a student at Columbia university, New York, a few years ago.

"I am helping in a fight against the American factory," she went on. "The Italian girls who come to this country do not want to go into factory work. Unless it is an absolute necessity they don't do it. The love of home and the desire to stay in the home, however poor it is, are born in the Italian girl.

"And we women who are interested in various kinds of social activities in Italy are working especially hard just now to revive the home industries of the Italian women—the lacemaking and the embroidery. We want the Italian girls to be proficient in the work that their grandmothers did so beautifully. And if these girls emigrate to America we do not want them to go into factories here, but to go on doing the work that they did at home.

"So the Council of Italian Women, of which both my mother and myself are members, is trying to establish an office in New York to keep in touch with the Italian women and girls who come here. At present the Italian government takes very good care of them until they land in New York. Every ship that carries emigrants out of Italy has

© 1912, by American Press Association.

SIGNORINA ITALIA GARIBALDI.

to have a government officer who is also a physician on board to look after them. But when these people get to New York Italy abandons them entirely, and they are alone in a strange land.

"Now, the Council of Italian Women wants to stop that. It wants to have headquarters here for nothing else but to look out for the women and girls who come from Italy.

"Just now we are discouraging emigration to America for a new reason. We have this new country in Tripoli, and we want our people to go there instead of coming to America.

"There are two reasons for this. One is that it is, of course, better for them to be in their own country, under their own government, among their own people, than in this strange, big country across the sea. The other is that the Italians are not an industrial but an agricultural people, and the new land will be developed, not as an industrial, but as an agricultural colony.

"The Italians who go to Tripoli will be enabled to carry out the work and the way of living with which they are already familiar. The women will be making homes. We are encouraging the Italians to go to Tripoli in greater numbers instead of coming by so many thousands here.

"Of course we have to have emigration. There are too many Italians for Italy. Every week steamships bring thousands of Italians to New York. There were 1,700 in the boat I crossed on. And Italy is still crowded. They must go somewhere.

"Italy has never been successful as a colonizing nation. Tripoli may fail. But we have hopes of this new experiment."

"I do not believe in woman suffrage," said Signorina Garibaldi, when the question was put to her. "I think it tends to take women away from the home, and I think it far better for women to concentrate on the work that has to do with the home than to try to take part in the government. The Italian women as a whole are indifferent to suffrage. They are more conservative than you in America. But I do not believe in women working for other women and for the people who need help."

Mrs. Dyckman Winckler and her sister, Miss Mary Hoagland, of the borough, have returned from a sojourn at Atlantic City.

RIOTS OVER; MEN RETURN TO WORK

One Hundred Deputies Withdrawn From Perth Amboy.

OUTBREAKS HAVE CEASED.

Eight Hundred Employees of Asphalt Company at Work Today — Smelting Plant Hands Plan Settlement — Understood That Demands of Men Have Been Granted.

Perth Amboy, N. J., June 17.—There is every indication that the strike that for a week has been marked with riot and bloodshed is at an end. Adjutant General W. F. Sadler, after a long conference between the officials of the American Smelting and Refining company and a committee of the strikers, telephoned Governor Wilson that the backbone of the strike had been broken. General Sadler leaves Perth Amboy, and so do about 100 of the special deputies who have been held in reserve for strike duty.

For the first time since the opening of the strike there has been no violence. The town spent a quiet Sabbath. The funerals of Stephen Budoc and Tony Trudy, shot in Friday's riot, were to have been held, but on the orders of the sheriff were postponed until 12 o'clock this afternoon.

The "dead line" about the smelting company's works was abolished and visitors were allowed to go about as they pleased, but were kept moving.

A settlement has already been reached between the Barber Asphalt company and their 800 or so striking employees, by which all the men go to work today. The 1,500 out at the American Smelting and Refining company's plant, it is believed, will soon go back. The committee from the men who conferred with their employers are to report the result of the conference. Although no official statements have been given out it is understood that they have secured pretty much everything they asked for.

CATCH MURDER SUSPECT.

Andrew Komor, Farm Hand, Charged With Killing Mrs. Mack.

Seacaucus, N. J., June 17.—One of the farm hands sought since the mysterious murder of Mrs. Minnie Mack on May 14 was found by detectives and locked up in Brooklyn to await identification by the woman's husband, Charles, and niece, Miss Mamie Kahn. Since the day of the murder the farm hand has been working on a truck farm in South Jamaica under his own name, Andrew Komor.

William Sharlock, a detective attached to the prosecutor's office in Hudson county, got trace of the man about a week ago. With Detectives Ruddy and Dunellen, he sent a decoy letter to the man, telling him to come to a Brownsville banker's office. The man appeared in response to the letter, accompanied by several other Poles.

Komor is more than six feet tall and powerfully built. When the detectives seized him, they allege, he drew a nicked razor and attempted to slash them. After a hard fight they subdued and disarmed him.

BOMB IN FEUD WAR.

Louis Gorsky Fatally Hurt and Three Buildings Burned.

Burlington, N. J., June 17.—Explosion of a bomb in a midnight effort of would be assassins to kill Louis Grosky, head of a warring faction in the East Burlington foreign colony, and members of his family, resulted in the probably fatal injury of Grosky, destruction of three dwellings and a barn on Bordentown avenue and started a conflagration that threatened to wipe out the entire colony.

The police are looking for the men. The explosion blew out the side of one building, shattered the concrete foundations of another and shook up the entire eastern end of the city. The burst of flames immediately following caused the police to believe that the plotters had saturated the exterior of the Grosky home with kerosene.

MOSQUITOES ON GRAVES.

Essex County Exterminators Have Delicate Task In Their Hands.

Verona, N. J., June 17.—Although they won't be required to do the work in the dark of the moon, some of the large corps of inspectors engaged throughout Essex county in exterminating mosquitoes look with dread upon the task that has been assigned them for the coming week.

It has been ascertained by the chief of the mosquito exterminators that millions of the insects are bred in receptacles that are used to hold flowers that decorate the graves in the various cemeteries of the county, and the inspectors have been instructed to visit all the burying places this week and destroy every vessel that they find which is capable of holding water.

Kicked to Death by Mule.

Camden, N. J., June 17.—Earl Magin, aged fourteen, was kicked in the stomach by a mule on his father's farm at Paulsboro. He died in the Cooper hospital here shortly afterward.

Tristate League.

All games postponed, rain.

—Remember that today is the future you looked forward to in your youth and try to live accordingly.—Florida Times-Union.

Submarine Bell Signaling

RECOMMENDATIONS by the senate Titanic committee and the fact that it has been accepted by the American Museum of Safety have brought the submarine sound signal into prominence. There are nearly 200 signal stations in all parts of the world, and more than 900 vessels are equipped with the receiving apparatus.

Much of the submarine bell's importance is due to the fact that it is as re-

AUTOMATIC SUBMARINE BELL.

liable in fog as in clear weather. There are four kinds of bells—the pneumatic, electric, automatic and the hand bell, named to designate their motive power.

The pneumatic bell is the most compact. It is the one installed on lightships and is struck by what is known as the diaphragm method by compressed air. The air is carried to the clapper mechanism by means of twin hose and piping. It is lowered from the lightship to twenty-five feet below the water, but on submarines it is bolted to the top of the deck in an inverted position. The compressed air from the ship's boilers passes through one tube, enters the upper cylinder and releases a spring, rings the bell and is released through the other tube when the spring resumes its position. The strikings can be made as rapidly as desired.

The automatic bell is the most useful and also the most complicated. It is installed in places where it is too far from shore to be reached readily by a cable and is in the bell buoy class. It has no connection with the shore or ocean bottom except that it is anchored there and is rung by the action of the waves. The special buoy consists of a cylindrical float with crowned ends about eight feet in diameter by seven feet high. On the bottom of the buoy is riveted a framework to which is attached a receptacle

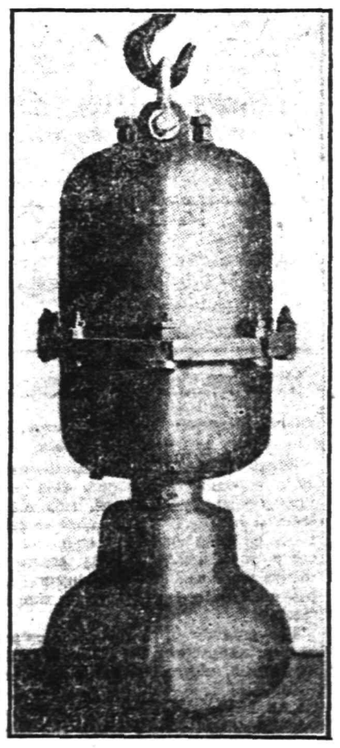

PNEUMATIC SUBMARINE BELL.

of square tube four feet square by five feet long made of boiler plate. This receptacle is open at the top and bottom and contains the mechanism for ringing the submarine bell. The bell itself projects slightly below the bottom of the receptacle.

The mechanism for ringing the bell is inclosed in a water tight case containing oil. Through one end of the mechanism case passes a horizontal shaft, to which is fastened a vane which nearly fills the opening in the receptacle. It is normally held in a horizontal position by means of two counterweights. As the buoy moves up and down with the waves the water passes through the receptacle first one way and then the other, causing the vane to rock its shaft. As it does so, by means of gears and ratchets, a spring attached to the hammer arm is stretched until the desired tension is produced when it is released. This rings the bell.

Mrs. Randolph Chandler, of Codington avenue, has returned after spending a week with her mother in Philadelphia.

THERE'S SOLID COMFORT in a cold bottle of delicious, sparkling **Bartholomay** Rochester **BEER or ALE**

It's an ideal summer drink that brings refreshing relief after a sultry day. Phone for a case.

Bartholomay Home Quality

DISTRIBUTED BY **H. HAURAND** Plainfield, N. J. Telephone 229.

Sales Agents FOR THE Plainfield Daily Press

BUSINESS OFFICE, 105 North Avenue.

Open daily until 7:30 p. m. Advertisements received for publication same day until 11 a. m.

Telephone, Plainfield 1300. Private Branch Exchange connecting all departments.

CITY—
E. A. Laing, 149 West Front St.
W. H. Olmstead, 331 Watchung Ave.
Moledezky, West Front street.
Moledezky, 2 Somerset street.
F. Wagner, North Ave. (City Market)
Union News Co., North Ave. Station
Combias & Co., North Ave.
Haberle & Draper, Watchung Ave.
Robinson & Deutsche, Watchung Ave.
A. D. Mallinson, Liberty & W. 4th Sts.
L. Lopresti, 405 Watchung Ave.
Debele & Stahl, 111 Somerset street.
J. C. Field, 411 Park Ave.
Anderson, Liberty street.

BOUND BROOK—
Union News.

DUNELLEN AND NEW MARKET—
E. Correll.
Pennock.
C. Doyle.

FANWOOD—
Delivered direct from main office.

LINCOLN—
Pervis.
Schofield.

SCOTCH PLAINS—
Delivered direct from main office.

SOMERVILLE—
Jacob Gernert.
Varley.

SOUTH PLAINFIELD—
Robert Hamilton.
Suydam.

WESTFIELD—
Thompson & Bogart.
Glasser.
Snyder.
Wittke.

?

Are you looking for a tenan for your house for the summer furnished or unfurnished? Us the classified columns of th Plainfield Daily Press. Th rate is 1 cent per word for th first insertion, and ½ a cen per word for subsequent inser tions. No ad. taken for les than 10 cents. Copy receive until 2 p. m. except Saturdays when forms close at 12:30.

HEADS PARK BODY.

Trenton, June 17.—The Washington Park Commission, recent named by Governor Wilson, organized Saturday by electing the Gove nor chairman, William L. Doyle, this city, vice chairman, and L. Silver, also of this city, secretar Six members were present. Aft the meeting the members went automobile to Washington's Crossin to personally inspect the grounds u on which it is proposed to erect monument commemorative of the hi torical event preceding the battle Trenton.

WILL OF ISAAC KICE.

Newton, June 17.—The will Isaac Kice, of Stillwater, who di some months ago at the home of h son, John R. Kice, in Newton, w probated by Surrogate Emmet Bell Friday. John R. Kice is nam as executor, and he will receive t residue of the estate after the follo ing bequests are made: David Ki of Hampton, and David R. Swayze, Fredon, $100 each; Ervin Hende shot, Mrs. Samuel Hineline and M Richard Runion, of Warren count $50 each; Florence and Dellie Ki children of John Kice, $300 each.

—Read the Plainfield Daily Pre

Deposits $4,000,000.00.

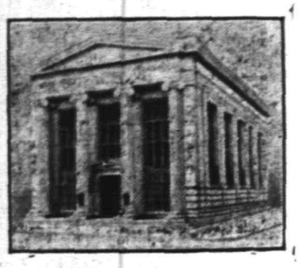

Capital and Surplus $369,000.00.

PROPERTY BECOMES A BURDEN

When the owner undertakes to collect rents and interest, cut coupons, watch insurance maturities, and attend to the many other details incident to its proper care.

By appointing this Company as your Agent you can, for a nominal charge, be relieved of all this responsibility. Our Officers will be glad to give you full information on the subject.

THE PLAINFIELD TRUST COMPANY

BIG ASSEMBLAGE OF ADVENTISTS IS NEAR

Conference Will Begin June 27—Tent City to Be Set Up.

Seventh-Day Adventists of this city, Trenton, Newark, Hoboken, Jersey City, Pleasantville, Bridgeton, Irvington, Rockaway, Paterson, Haledon and other places in the State will gather here for the annual camp meeting of the New Jersey Conference of that denomination which will be held from June 27 to July 7. Pastor A. A. Sandborn, of Trenton, is president of the Conference, and W. B. Walters, of the same city, is secretary and treasurer. Tent meetings, preliminary to the Conference, began at Fourth street and Spooner avenue, last night.

Many tents will be pitched, as the canvas structures will be occupied as homes while the camp is in session. A large canvas pavilion will be erected for the principal services while there will be small tents for the children's and young people's meetings, as well as for dining where only vegetarian meals will be served. Practically all Seventh-Day Adventists are vegetarians.

Not only will all the ministers of the New Jersey Conference be present, but several from the General Conference, the governing body of the denomination, which has its headquarters in Takoma Park, D. C., will also attend. Among the leaders expected are E. R. Palmer, and A. J. Haysmer. Those in the New Jersey Conference who are booked to attend in addition to President Sandborn are Pastor J. G. Hanhardt, of Glasbrouck Heights George W. Spies of Pleasantville; W. H. Smith, of Irvington; W. G. Kneeland, of Jersey City; M. C. Whitmarsh, of Atlantic City, and J. W. Hofstra, of Haledon.

The annual business session of the Conference will be held in connection with the camp meeting. Officers will be elected, reports of the different department heads read, and plans will be outlined for the following year.

The Adventists believe that a definite Advent message is due the world today, and that they have been called to give that message. In speaking of the teachings of the denomination, one of the ministers said:

"Our message is summarized in Revelation 14:6-12. Here are three messages which combine into one, and thus form one great, world-wide three-fold message, which is immediately succeeded by the second advent.

"A careful perusal of the message shows that it is God's final and mighty protest against sin, errors of doctrine, and corruption of every form both in and out of the church. It is not merely the promulgation of certain 'isms,' but it is a definite call for reformation on every point of doctrine which has ever been obscured by indifference and apsostacy. It is God's final plea for a return to primitive Christianity, and a fearful warning against the worldliness and frivolities of the present age."

The movement with which Seventh-Day Adventists are connected began in 1845, when Captain Joseph Bates, of Fair Haven, Mass., began the promulgation of the message now going to the world. From that humble beginning, the message has gone to forty-seven countries of the world, declare leaders of the denomination. In a report the statistical secretary of the General Conference of the work accomplished up to the close of 1910, he said that the denomination has organized 106 local conferences, which are divided into 35 union conferences, 87 missions, nearly 4,500 evangelical workers, nearly 3,000 churches and more than 195,000 believers. The statistical secretary further declared that a tithe of $1,388,689.65 was paid in by the membership in 1910 and that $458,943.70 was given in free-will offering for the support of foreign missionaries. He said there was a large increase in the tithes and offerings last year.

MANY ATTEND FUNERAL OF MISS PEARL RANDOLPH

The funeral of Miss Pearl Lamon Randolph, daughter of Mrs. M. A. Randolph, was held at 2:30 o'clock this afternoon at the late home, 517 Park avenue. There was a large attendance of relatives and friends. Rev. Evarts C. Conover, pastor of the Temple Baptist church, assisted by Rev. J. Y. Broek, pastor of Trinity Reformed church, officiated.

There was a large number of floral tributes, including those from the Christian Endeavor Society and Sunday-school, of Trinity Reformed church; the employes of the Vitaphone Company, where Miss Randolph was employed; also the 1909 class of the Brooklyn High School, of which Miss Randolph was a member. The burial was in the North Plainfield cemetery. The pall-bearers were George VanHorn, Russell Doeringer, Elmer Gayle and Will Williams.

THE TEMPERATURE.

The temperature today as reported by the State Trust Company follows: 9 a. m., 76 degrees; 11 a. m., 84 degrees; 1 p. m., 87 degrees.

—Advertise in the Daily Press

THIS IS THE TIME

To arrange to transfer your New York Savings account to Plainfield without loss of interest. Here it can be conveniently maintained and will earn 4 per cent.

If you will bring in your pass book, we will attend to the transfer without charge.

THE STATE TRUST COMPANY

Capital $100,000.00.

ROOSEVELT GAINS STRENGTH

(Continued from page 1.)

large, as well as George L. Record, a district delegate from Hudson county, were in the advance guard who have been here nearly a week. They were all at the station on Saturday night to greet the travelers, and had most optimistic reports as to the outlook at that time.

• • •

Frank B. Jess and Edgar B. Bacon, two alternates at large, headed the party on the special train which was under the chaperonage of Harold Howland, who conducted Roosevelt's tour through New Jersey. Mr. Howland had completed all arrangements to perfection except that the train chosen was one of a decidedly slow character, making frequent and long stops.

• • •

The Fifth Congressional District was represented in the party by Edgar A. Knapp, of Elizabeth, and Charles W. Ennis, of Morristown, the delegates, and Mayor G. W. V. Moy of Plainfield, and Mayor Robert F. Oram, of Wharton, as alternates. Others from the district were Stephen S. Day, of Morristown, and Leslie C. Fort, of Plainfield.

• • •

There was much contrast between the way the delegates traveled on Saturday, and the manner of those of four years ago. At that time the party was made up of a large number of wealthy men, who had private cars, their own groups of servants, all sorts of things to eat and drink, and who were not averse to an all night poker game. It was said at the time that one politician lost $500 that night. This year it was different. Most of the delegates are men in moderate circumstances. All paid their own expenses, and each occupied a berth in a regular Pullman sleeper. Many had never made the trip to Chicago before and during the daylight hours were contented to watch the country through which they were passing. In the class were Messrs. Knapp and Moy. There was not a gambling game of any kind in progress at any time and all turned in before midnight.

• • •

Each member of the party received an attractive badge. On the top cross bar were the words "New Jersey," and printed in gold across a blue ribbon appeared "28 Solid for T. R." Suspended for the ribbon was a medallion, in the centre of which Colonel Roosevelt's latest likeness was to be found.

• • •

The first real Roosevelt shouter encountered, aside from those in the party from New Jersey, was Senator Moses E. Clapp, of Minnesota. He boarded the train at Harrisburg coming direct from Washington. "There's nothing to it but Roosevelt," said he enthusiastically. "Taft has not enough votes to win on the first ballot, and if he does not win then he will not win at all." Senator Clapp was originally for LaFollette, but thought the Wisconsin man would not make an ideal candidate and shifted to the Rough Rider.

• • •

Not a delegate in the crowd would admit that he thought his success had been due to personal effort. All say that it was Roosevelt's personality that carried them through. There were numerous yarns about the trouble in getting petitions signed, but the one which went best was told by a delegate who is a magistrate. He said that he was too busy to get out after names, so he made up a list of those whom he knew well and thought were Roosevelt men. Then he made out summons and had them served by a court officer. Not a man failed to appear, and the delegate said that all were relieved to learn that they could get away from court by the mere signing of their "John Hancocks."

• • •

New Jersey delegates expect to be in the forefront at the Roosevelt meeting scheduled for tonight at the auditorium. They say they have the largest solid delegation of any State, and therefore should be given the place of vantage in their efforts to prove that "Teddy" is wanted as a candidate. R. R. F.

FUNERAL OF MRS. PHILLIPS.

The funeral of Mrs. Susannah H. Phillips, wife of the late Captain George M. Phillips, was held at 2:30 o'clock yesterday afternoon at the late home, 1122 West Front street. Rev. William S. McCoy, rector of Holy Cross church, officiated. The remains were taken to Cambridge, Mass., yesterday, for burial.

Mrs. E. Owen, of London, Eng., is visiting her son, William J. T. Owen, advertising manager for M. and A. Tepper.

—Tell the salesman you read the adv. in the Daily Press.

STORE CLOSES SATURDAY AT 10 P. M. OTHER DAYS 5:30
Telephone 5500—Market—Five Five Hundred.

L. S. Plaut & Co.

BEE HIVE New Jersey's Shopping Centre NEWARK

Greatest Shoe Sale of the Year

$2.50, $4, $5 Values

Involving more than 3,500 pairs of standard makes and grades—women's spring and summer styles.

$1.35

It's a very good assemblage, representing manufacturers' samples, together with lines from our regular stock and previous big sales. There are not all sizes in every style, but quite a complete range of sizes and widths in the entire lot. In all it is a splendid assortment of low and high cut shoes, and the price of $1.35 is so absurdly low that any woman will be well repaid to take advantage of this sale to the extent of even a half dozen pairs. The more you buy, the greater your savings. That hundreds of women will respond eagerly and early is a foregone conclusion. Be sure to be among them; at.....$1.35

No mail or phone orders.

These goods are all on sale on the big bargain square in the millinery section, second floor, arranged according to size for easy selection.

Styles and Leathers of All Kinds

Are embraced in this sale. There are vici kid, patent colt, gunmetal calf, tan Russia calf, brown kid and brown velvet, in high-cut button and lace shoes, oxford ties and pumps. Not all styles or all sizes in all leathers. Too many kinds to attempt description, but every pair good and desirable and a most extraordinary bargain.

Edwin C. Burt's $4 and $5 Shoes

Are embraced in this sale. The famous Gold Medal make are included in this sale to the extent of about 1,200 pairs; 850 pairs of Harney Bros. $3.00 and $4.00 samples, and 750 pairs of Flex Sole $2.50 shoes are included in this sale. All Goodyear welts, all meritorious in every respect.

711 TO 721 BROAD ST. NEWARK.

All Plainfield-Elizabeth Trolley Cars pass our door. Wagon delivery to Plainfield and vicinity daily. No Branch Stores.

More Than the Mere Desire

Saving money consists of more than the mere desire to save. The fact expresses itself in no uncertain terms, that to be financially successful, a person should save money regularly, systematically, and deposit a certain portion of each earned dollar in the Bank each week or month. Your account is earnestly invited by the Plainfield Savings Bank.

4 PER CENT. INTEREST PAID.

PLAINFIELD SAVINGS BANK

Plainfield, N. J.

Only Savings Bank in Plainfield

$2.50 Excursion To Famous

CHILDREN $1.25

BATTLEFIELD OF GETTYSBURG

VIA NEW JERSEY CENTRAL

SUNDAY, JUNE 23, 1912

SPECIAL TRAIN LEAVES:

Plainfield, 12:46 a. m.; Grant Ave., 12:48 a. m.; Clinton Ave. 12:50 a. m.; Returning, leaves Gettysburg 3:00 p. m.

6-3 6 10 13 17 20 21

TRY A PRESS WANT AD.

COAL DEALERS.

Take the advice of those who know, and buy your coal NOW. My coal is all fresh MINED COAL, THOROUGHLY SCREENED, leaves the minimum residue of ash and clinkers—the fuel you should have if you want entire fuel satisfaction. Call on me or 'Phone 1569 and let us talk it over NOW.

Richard Parrott, Jr.
686 South Second St.

COAL
KINDLING AND GRATE WOOD
WALTER TEMPLE
674 SOUTH SECOND STREET.
TELEPHONE 231 PLAINFIELD.

TenEyck & Harris,
Dealers in
LEHIGH VALLEY COAL
Office Rowley's Drug Store, 219 W. Front St. Tel. 2081-J-2.

TenEyck & Kelley
COAL
741 South Ave. Tel. 1158

GEO. O. STEVENS COAL 747 WEST FRONT ST.

R. L. CLINE
(Successor to C. H. Rugg & Co.)
BEST QUALITY LEHIGH COAL
Yard and office 432 W. 3d St. Tel. 93

N. MEYERS & SONS
COAL
COKE AND WOOD
Office Tel. 1152-w Yard Tel. 1911-w
21 Watchung Av. 4th & Washington Sts

SMALLEY Bros.
147 NORTH AVENUE.
BUTCHERS
CHOICE MEATS
GAME IN SEASON.
ROASTING AND BROILING CHICKENS A SPECIALTY.
BERKSHIRE SAUSAGE (none better).
Orders called for and delivered.
Telephone 88-A.

REMOVAL SALE
at
CARL SILBERT'S
JEWELRY STORE
219 WEST FRONT ST.
OPPOSITE PROCTOR'S.
BARGAINS----SPECIALS
The new Store will be located at 255 WEST FRONT STREET, Opposite Babcock Building.

EDUCATIONAL.

Students May Enter at Any Time.
Plainfield Business College and School of English
For Practical Business Training
Visitors Welcome. Investigate Now
A. S. HERR, Principal & Proprietor
Woodhull & Martin Bld 'Phone 240

—Strawberries are now at their height and now is the time for canning. Neuman Bros.' are receiving daily large shipments of choice berries.

AMUSEMENTS.

PROCTOR'S
POPULAR PRICES
BEST REFINED VAUDEVILLE AND MOVING PICTURES.
Prices—Mat., 10c; Eve., 10c, 15c and 25c.

BASEBALL RESULTS

Displayed on Screen at every performance. All league games reported

TODAY'S PROGRAM

Comedy Sketch, "The Waiter's Dilemma," 3 McDonalds & Kealey; Neldo, Novelty Violinist; Aurie Dagwell, Old Time Songs; Marriott Twins, Cycle Jugglers; Clayton & Lennie, Comedians.

PAINTERS AND DECORATORS.

AGENTS FOR
LIKE TILE
The Sanitary Wall Covering
WOOD KRUSTA
Aorochrome Washable Wall Decoration.
Interior Decoration a Specialty
Woolston & Buckle
Painters and Decorators,
145 NORTH AVENUE.

Paint that Stays Painted
That has been my slogan for years. I aim to do the best possible painting—using only the best materials that the manufacturers can furnish and employing the most skilled mechanics that can be procured. I stand back of every job I do, and when I am allowed to use my own judgment in regard to the best method of doing it, I will gladly make good any work that by any chance proves defective.
JAMES O. HANSEN
Dealer in Wall Paper, Paints, Oils, Glass, Etc.
31 East Front St., Plainfield. Tel. 346
Estimates cheerfully furnished.

JOHANZEN BROTHERS
Painters & Decorators
OFFICE 169 NORTH AVE.
The Mulford Real Estate Agency
First Class Work Guaranteed.

M. WARRENI
PAINTER, DECORATOR and PAPERHANGER
65 SOMERSET ST.
Opp. Saengerbund Hall. Tel. Con

TWO KILLED IN TORNADO.

Storm Damages Catholic Church, Fatally Injuring Worshipers.

Zanesville, O., June 17.—As the result of a tornado that struck this place two persons were killed, two others injured fatally, a dozen more received hurts of such character that the outcome is doubtful, while scores of others were less seriously injured and property valued at $500,000 was destroyed.

The tragedy of the storm centered at the magnificent St. Thomas Catholic church, where the early mass was being celebrated by Rev. Father J. P. Roche. The auditorium was occupied by 600 people when the storm broke with a brilliant electrical display and crashing peals of thunder.

The golden cross crowned steeple, standing seventy-five feet above the roof, was twisted off and with several of the huge bowlders which supported it crashed through the roof of the auditorium among the worshipers.

WEATHER EVERYWHERE.

Observations of the United States weather bureau taken at 8 p. m. yesterday follow:

	Temp.	Weather.
Albany	68	Cloudy
Atlantic City	64	Cloudy
Boston	64	Rain
Buffalo	64	Cloudy
Chicago	60	Clear
New Orleans	82	Clear
New York	64	Cloudy
St. Louis	84	Rain
Washington	70	Cloudy

—Interested in outdoor life? Read the gossip on the Press sporting page.

CHRISTIAN FIELD.

The Lord's Supper will be observed at the First M. E. church on Sunday, July 7.

Miss Irene Day's piano pupils will give a musicale at Trinity Reformed church, Tuesday night, June 25.

The monthly meeting of the Consistory of Trinity Reformed church will be held Thursday night at 8 o'clock.

The Men's Conference Class of the First Baptist church will hold its annual "camp-fire" on Thursday night June 27, on the mountains.

The Young Women's Missionary Society of the First Baptist church will spend Wednesday at the home of Miss Elizabeth Nash at Watchung.

The women of the First M. E. church will as usual earn their "vacation dollars" during the summer, reporting in the fall the amount collected in this way.

The Junior Epworth League of the First M. E. church will hold a picnic on Tuesday, June 25. The young folks will meet at the church on the morning of that day.

The Women's Home and Foreign Missionary Societies of the First Baptist church will hold their closing meeting for the season tomorrow afternoon at 3 o'clock.

The Junior Christian Endeavor Society of Trinity Reformed church will hold its closing exercises Wednesday afternoon at 3:45 o'clock, with an address by Rev. J. Y. Broek.

The Young Women's Missionary Society of the First Baptist church will send a box of flowers to the Children's Guardians on Friday, June 21, and those who have flowers to contribute are requested to send them to the church that afternoon from 2 to 4 o'clock.

PERSONAL.

Frank E. Kister, of West End avenue, has returned from Atlantic City.

Stephen Blazier, of Elmwood place, has returned from a visit with relatives at Chatham.

James McGinley, Sr., of High Bridge, is visiting Captain Hand, of 215 Jackson avenue.

Mrs. A. F. Van Horn, of Central avenue, who underwent an operation at Muhlenberg Hospital, is improving.

William Doud, of the Plainfield Union Water Company, who recently underwent an operation at Muhlenberg Hospital, returned home today.

Mrs. Leon Van Clief and daughter have returned to their home in Jersey City after spending a week with her sister, Mrs. Walter J. Loomis, of John street.

Mr. and Mrs. Henry Liefke and niece, Miss Irene Samuel, of West Front street, who went abroad recently, have written friends here that they had a delightful ocean voyage and are having a good time.

William Groendyke, brother of Mrs. Frank Dunning, of Mountain avenue, has returned to his home in Chicago after spending several weeks visiting relatives here in the East. Mr. Groendyke took his nephew, Sydney Dunning, back with him to spend the summer.

WEDDING PARTY.

Miss Vera May Jeffrey, daughter of Mrs. Mary C. Jeffrey, of New York who will be married to Enoch Holder Hardingham, of this city, on Wednesday night, will have for her bridesmaids, Miss Marion Rocap, of this city; Miss Dorothy Scott, of Brooklyn, and Miss Grace Hardingham, sister of the bridegroom-to-be. Ivan N. Hardingham, of this city, will be the best man. The wedding will take place at the home of the bride-elect, 210 Madison avenue, New York city.

SUPERVISOR OF PLAYGROUNDS.

Miss Reba Kline, a graduate of the North Plainfield High School and former member of the Y. W. C. A. basketball team, has secured the position of supervisor of playgrounds at Madison and will soon take up her new duties.

MUSICALE IN CHURCH.

The pupils of Mrs. Mabel Whitman will give a musicale in the Netherwood Reformed church tomorrow night at 8 o'clock, under the auspices of the Ladies' Aid Society.

JUNE EIGHTEENTH.

1178—British army evacuated Philadelphia.
1860—Adjourned Democratic convention met in Baltimore.
1894—William Hart, N. A., a well known painter, died; born 1822.

PLAINFIELD DAILY PRESS

THE WEATHER.

Unsettled and cooler; probably showers tonight or Wednesday.

Max., 91; Min., 63.

Established May 10, 1887. PLAINFIELD, NEW JERSEY, TUESDAY, JUNE 18, 1912. Two Cents a Copy—$5 a Year.

INSPECTION CAR KILLS TWO AT A CROSSING IN LINCOLN

"No. 900," Carrying C. R. R. Officials, Smashes Auto in Which Young Minister and Wife of N. Y. Man Are Traveling.

Observation engine "900," westward bound, carrying on board three of the New Jersey Central Railroad officials on an inspection trip, ran into an automobile yesterday afternoon at Cedar avenue crossing, Lincoln, and instantly killed the one woman passenger of the motorcar and so seriously injured two men that one died an hour after admission to Somerville Hospital, and the other's life is despaired of.

The dead are: Rev. Nathaniel N. Foster, Princeton, and Mrs. Samuel Zucker, of Pelham Manor, N. Y. Eugene Nauheim, 561 West 149th street, New York, was the third victim. The automobile was smashed into matchwood and the debris strewn all over the tracks.

On the observation engine were K. W. Huntington, general superintendent; Charles H. English, touring passenger agent, and E. E. Kerwin, district superintendent. The engineer was Grover Apgar, of Dunellen, and the fireman, Francis Doyle, of Jersey City.

There are different versions of the accident. It is said that the officials stated that shortly after leaving Dunellen station and when nearing the crossing they heard Engineer Apgar blow his whistle. They did not see any sign of an automobile, but they felt the engine strike something.

The brakes were immediately applied, and the engine was run back to the scene of the accident. The officials leaped from the car and rendered aid to the victims. Examination of Mrs. Zucker showed that life was extinct, her body and head being frightfully bruised and mangled. A little bulldog that she was presumably holding in her arms at the time of the accident was lying dead a few feet away from its mistress.

The two men had their clothes almost torn to shreds and were lying among the debris of the car mangled and unconscious. The body of the woman was taken to W. G. Runyon's mortuary in Dunellen. Rev. Mr. Foster and Nauheim weere taken on No. "900" to Somerville, where an automobile carried them from the station to Somerset Hospital. An hour later Rev. Mr. Foster died. Nauheim rallied sufficiently to give the names of himself and companion.

Mrs. Nauheim was almost prostrated last night by the news of the accident to her husband and the death of Mr. Foster and Mrs. Zucker. She said her husband was chauffuer for Samuel Zucker, of Pelham Manor, a retired manufacturer of artificial flowers, and that yesterday morning he started to drive Mrs. Zucker and Mr. Foster to Philadelphia. They intended to stop in Philadelphia for a few days and then tour back home.

The Rev. Mr. Foster is believed to be the young pastor of the Cuyler Presbyterian church, of Brooklyn. He was a graduate of the Princeton Seminary in May, and was ordained only three weeks ago. The Rev. Dr. C. B. McAfee, of the Lafayette Avenue Presbyterian church, of which the Cuyler church is a branch, said last night that the young pastor started yesterday to perform a marriage ceremony for a classmate somewhere in New Jersey.

A wrecking crew was speedily summoned after the accident to clear the debris off the track. Wearing apparel of all descriptions from burst open "grips" lay around. These were gathered up and deposited on a hand truck and taken to the Dunellen station. Several pieces of jewelry were also discovered, as well as an expensive hat crushed out of all shape.

The car was a complete wreck. There were two numbers on the car; one 4,407 N. Y., and the other 15,579 N. J. There were also the initials S. Z. on a piece of broken woodwork. The auto was a handsome limousine, with exceptionally heavy roadster tires.

Judging from the position in which the automobile was hurled the engine must have hit it on the right side, as the car swerved to avoid the collision. This surmise is borne out by the fact that the two wheels on the right side were smashed completely off and the two on the left side remained intact.

An eyewitness of the accident said it was the most horrifying spectacle that he ever saw. He went on the describe how he saw the car shoot out from behind a clump of trees and directly in front of the approaching engine; how he heard the crash; sow the automobile tossed into the air; the stifled shriek of the woman, the yelp of the dog and the groans of agony from the men; then the crunch of the brakes; the rush of officials from the car, and the exclamations of horror at sight of the bruised and mangled bodies. Then with the scene ineffacably burned into his memory he turned away.

That the party in the car were

(Continued on page 2.)

PLAN OUTDOOR AND MONTESSORI CLASSES

At Hartridge School—Edison Films and More Teachers —'Oakwood' Purchased

The Hartridge School announces some changes for the coming year. An out-of-door department will be conducted for some of the younger children who need open-air work. A broad low piazza like a ship's deck, 100 feet long and 15 feet broad, will be constructed along the recitation hall on the playground side. This will have a southern exposure and will be sheltered from the northern and eastern winds. No more ideal spot for an open-air class could be devised.

A Montessori class for children below the first grade will also be inaugurated in the fall. In this class the Montessori methods and materials will be used. The first, second and third grade teachers attended the Montessori lectures during the past winter in order that they might obtain the benefit of any new principles that would apply to the teaching of children in the elementary department.

In order that each pupil may receive as much individual attention as heretofore the teaching force will be increased by the addition of two new grade teachers.

Plans are also being made for the use of the new Edison moving pictures in the teaching of geography, history and science. The school auditorium is admirably adapted for such a purpose and it is thought that fortnightly lectures with the films will add greatly to the interest and the information of the pupils without causing any eye strain.

In May the school purchased for its resident department the former McCutcheon estate known as "Oakwood." This in connection with the recreation hall property on West Seventh street makes it one of the largest real estate holders in the town.

FORMER RESIDENT DIES AT HER SUMMER HOME

Many friends in this city learned with regret of the death of Mrs. Hannah M. Nichols last Friday at Bangall, N. Y., where she had gone for the summer. She was the wife of Adelbert S. Nichols, a real estate operator of New York and president of the Harlem Board of Commerce. Mrs. Nichols was born in this city, where she resided until several years after her marriage.

She was a devoted member of the Mt. Morris Baptist church, a member of the Philharmonic Society, a manager of the Baptist Home for the Aged and a director of the Silver Cross Day Nursery. She is survived by her husband and son, Walter C. Nichols, of New York and Poughkeepsie. Of her immediate family her sisters, Mrs. B. J. Shreve, Mrs. Margaret Randolph, Mrs. Calvin Boice, of this city; Mrs. Frank W. Miles, of Grahamsville, N. Y., and a brother, David J. Coon, of Kansas City, Mo., survive her.

Her funeral took place yesterday afternoon at her late home 2005 Madison avenue, New York. Interment was made at Woodlawn cemetery.

RUNAWAY BOYS CAUGHT.

Dominick Diellelo, of McCrea place, and Andrew Santo, of 275 Watchung avenue, both boys, were found wandering in the streets of Harrison, yesterday, by the police of that town. The runaways are about sixteen years old, and told the police that they were tired of home and wanted to find work and make money. The police here have notified the parents of the boys.

COLORED MAN STABBED.

Richard Scudder, colored, of 514 West Fourth street, reported to police headquarters last night that he had been stabbed in the arm by Walter Carr, another colored man. The cut was about one inch long. When the police arrived to arrest Carr at the address indicated they found that he had disappeared.

—Try a Press want ad. They pay.

—Neuman Bros. are receiving daily large shipments of fancy Jersey strawberries for canning. No time should be lost as the berries are passing their height.

GARBAGE FIGURES SEEM BIT HIGH

Council Somewhat Feazed by Size of Bids Submitted for Removal Contract.

FOUR OFFERS RECEIVED

Lowest is $75,600 for Five Years, Highest $48,000 a Year on a Twelve-Year Contract — Three Plainfielders Bid.

Four bids were received for the disposal of ashes and garbage at the adjourned meeting of the Common Council, last night. In each instance the estimate was generally considered high, with the possible exception of one, that of Daniel Donovan, of Bayonne. He offered to do the work for a term of five years for $75,600.

The only local bid was that of F. W. Hand, J. B. Guttridge and Theodore Glaser, but their figures were much higher than the others. They want $48,000 a year for a period of twelve years. They proposed to install what is known as a vacuum system, and to provide the very latest equipment as to wagons, etc. If collections of ashes or garbage are to be made from the rear of a premises an additional charge of ten cents a can is to be made.

Henry J. Coughlin, of Elizabeth, offered to do the work for five years for $50,000. This bid does not specify whether one year or five years is meant, as is indicated in the other bid. Michael Loprette, of East Orange, who has performed similar work for the above place, said that he would take the contract for $1 per month for each house and business place in the city, if daily collections are to be made. Proportionate charges are to be made for more frequent collections and if collections are to be made from the rear of premises the charge is to be made about 25 cents higher, according to the number of collections. If made from the curb the price would be about $18,000 a year. All of the bids were referred to the public affairs committees without comment.

SECOND TENNIS ROUND FINISHED AT P. C. C.

One Match in Third Round of Women's Singles Played This Morning.

The second round was completed and one match in the third round played in the women's singles, tennis tournament for the championship of the Plainfield Country Club, at the club today. The result of the second round this morning follows:

Mrs. A. M. Collens defeated Miss Clara Newman, 6-1, 6-2; Miss Edith Beers defeated Miss Helen Cruikshank, 6-3, 6-1; Miss Jean Wharton defeated Miss Grace Serrell, 6-1, 6-2; Miss Madeline Ashwell defeated Mrs. Frank Frost, 6-2, 6-1; Miss Barbara Fleming defeated Miss Elsie Goddard, 6-3, 6-3; Miss Edith Mellick defeated Miss Mary Runkle, by default. Yesterday's scores in the second round matches follow: Mrs. Harl S. Farlee defeated Miss Dorothy Burke, 6-1, 6-4; Miss Sarah Schuyler won from Mrs. Howard Colby, by default. One match in the first round default. One match in the first round left over from yesterday was played this morning, when Miss Elsie Goddard defeated Miss Lillian King, 6-0, 6-1. Yesterday's first round matches follow:

Miss Dorothy Burke won from Miss Susanne Wharton, by default; Miss Newman defeated Miss Marion Coombs, 3-6, 6-6; Miss Edith Beers won from Mrs. C. B. Tyler, by default; Miss Helen Cruikshank defeated Miss Helen Harman, 10-8, 6-2; Miss Jean Wharton defeated Miss Dorothy Fleming, 6-1, 6-2; Mrs. Frank Frost defeated Mrs. W. B. Tyle, 6-4, 6-4; Miss Madaline Ashwell defeated Miss Marian Brown, 6-1, 6-2; Miss Barbara Fleming defeated Miss Gough, 6-1, 6-2; Miss Edith Mellick defeated Miss Pauline Gates, 6-3, 6-1; Miss Mary Runkle defeated Miss Louise Peter, 6-3, 6-1; Miss Grace Serrell defeated Mrs. F. C. Osborne, 6-2, 4-6, 8-6.

LUNCHEON FOR SCHOOLMATE.

Miss Mary Leveridge, of Sherman avenue, gave a luncheon, yesterday, in honor of her schoolmate, Miss Marjorie VanDyck, of Philmont, N. Y., who is visiting Miss Leveridge; also Miss Florence Manning, of this city. Covers were laid for eight. The decorations were red and white and the favors were miniature "houn' dawgs." Those present were Miss Mary Leveridge, Miss Margaret VanDyck, Miss Florence Manning, Miss Anna Littell, Miss Nellie Harris, Mrs. Walter J. Leveridge, of this city, and the Misses Maud and Bessie Snyder, of Bound Brook.

PERMIT GRANTED FOR S. O. PLANT

Fourth Ward Councilmen All Vote Against Granting the Company's Application.

COMMITTEE FAVOR IT

Objections Were Expected, Says Chairman; Preferable to Keep Plant in City Limits—Objector Hints at "Money Going Around."

The Standard Oil Company was granted permission to build its $50,000 plant at Rock avenue and West Front street, at an adjourned meeting of the Common Council, last night. The application was again presented by Councilman Duncan W. Taylor, chairman of the fire and building committee, and after making a few remarks, his motion that the application be granted was adopted. Councilmen Dunn, Reville and Wilson, Fourth ward members, voted in the negative, while Councilmen Clay, Endress, Gloak, Holt, Mygatt, Taylor and Tolles voted in the affirmative.

Mr. Taylor said that the committee had given the matter careful consideration, and at its suggestion several changes were made in the plans as prepared by the company. He declared that all the members of the fire and building committee favored the proposition, and while there had been objections, they were only what one might expect. Mr. Taylor said that the Council preferred to keep the company's plant here, where the city would derive benefit in taxes and the residents would be able to get gasoline or refined oils in any quantity.

Being given the permission of the floor, Harry Bogart, of the West End, who on a previous occasion protested against the erection of the plant, again entered objection. He said that the plant would be a nuisance. It was easy to understand, Mr. Bogert said, why some people are not opposed to the oil plant when a little money is going around. He declared that he did not want any money. He suggested that the company enlarge its plant where now located, instead of building a new one in the West End of the city where it will mean a loss in property values.

Amos Stites, who said that he owns property one a line of that purchased by the Standard Oil Company for its plant, said that he could not see that the plant would be objectionable. In fact, he said, he would not object if it was placed in the rear of his property.

OLD RESIDENT DIES; LIVED IN ONE HOUSE 52 YEARS

One of Plainfield's oldest residents, George Mehl, of 137 West Second street, went over to join the great majority last night, after having attained his eightieth year. The burial will take place on Thursday in Hillside cemetery, the funeral being private.

The late George Mehl came from Alsatia, Germany, to this country in the early fifties and for sixty years has been a resident of this city. He lived in the present house on West Second street for fifty-two years. He was of a quiet and retiring disposition and was widely respected for his high character and sterling qualities.

For twenty-seven years he was in the employ of the Central Railroad and built many of its bridges. As a mason he was an expert workman and as a contractor he was equally successful.

He is survived by one brother, John Mehl, of Hoboken; two sons, John Mehl, Hoboken; and Captain George Mehl, of the Plainfield Fire Department; three daughters, Mrs. George R. Schlereth, Mrs. Charles F. Debele and Mrs. B. F. Priemer; also twenty-two grandchildren and four great-grandchildren.

ADVENTIST TOPICS.

The keynote of the topics this week at the Adventist tent, corner Fourth street and Stebbins place, will be "God's Message to Men Today." Tonight, "God's Present Message;" Wednesday night, "Today's Message of the Transfiguration;" Thursday night, "The Truest WealthToday;" Friday night, "Man's Need of God Today." The Adventists hold that with prophetic might the Bible writers saw the world as it is today and penned God's message for this time with unerring hand. The attendance at the meetings has been excellent.

CONDUCTING STATE EXAMS.

Dr. F. W. Cornwell, of Watchung avenue and Seventh street, who is a member of the State Board of Medical Examiners, is in Trenton today, conducting the examination of all applicants on the subjects of obstetrics and gynecology, which were assigned to him for that purpose.

MAKE READY TO WIDEN STREETS

To Improve Somerset St., East Second St. and Madison Ave.

PREPARING ORDINANCE

Opposition to Somerset Project Not Considered of Great Weight—Post Office Plans Lead to East Second Street Petition.

Steps were taken by the Common Council at its adjourned meeting, last night to widen Somerset street, 50 to 60 feet ,between Front street and the brook; East Second street from Watchung avenue to Church street; also Madison avenue from Front street to the railroad bridge, the last named improvement to be made in accordance with an ordinance approved June 5, 1893. Councilman W. L. Gloak, chairman of the street committee, introduced these matters and the corporation counsel was authorized to prepare the ordinances under which the work will be done.

Numerous petitions have been received requesting that Somerset street be widened and while there has been some opposition, the committe does not think it to be of sufficient weight to hold up the improvement. Recently, residents of East Second street asked that that thoroughfare be widened between Watchung avenue and Church street, preparatory to the erection of the Federal building at Watchung avenue and Second street.

From time to time there have been petitions requesting the widening of Madison avenue, the street being considered too narrow for the great amount of travel. After ordinances are prepared for the improvements the usual procedure will be followed.

In accordance with a resolution by Councilman Duncan W. Taylor, chairman of the fire and building committee, a fire-alarm box was ordered to be located at Berkeley and Leland avenues.

COUNCIL AUTHORIZES NEW LIGHT CONTRACT

Lower Bills Under Changed Schedule—Twenty Arcs for Business Section.

The Common Council at its adjourned meeting last night, adopted a resolution offered by Councilman John E. Dunn, authorizing a new electric lighting contract with the Public Service Corporation. The cost for lighting is to be cheaper, according to the new schedule adopted by the Public Service Corporation. The contract, which is for five years, provides that the charge for 2,000 candle power arc lights shall be $80 a year; $16 a year for 32 candle power incandescents, and $14.40 for 25 candle power incandescents, with the usual 2½ per cent. discount.

The resolution further provides for twenty 2,000 candle power arc lights in the business section of the city, as follows: Eleven, on Front street, between Watchung avenue and Grove street; three on Park avenue, the third to be at North and Park avenues. The others are installed: three on Watchung avenue, between Front street and North avenue; three on North avenue, between Watchung and Park avenues. In addition there are to be 400 32 candle power incandescents, and 611 25 candle power incandescents throughout the city.

BERKELEY HEIGHTS SCHOOL.

President of the Board of Education of New Providence Township William Jeffery reports that the new school building at Berkeley Heights is progressing nicely. The building committee of the board, Messrs. Davis, Wahl and Rogers, meet every Friday afternoon with him, together with the builders and architect, and it is expected the building to be completed on time, August 15.

DAUGHTERS OF SCOTIA.

The Daughters of Scotia will meet tonight to rthe regular meeting in the Exempt Firemen's Hall. The Royal Deputy from Newark will be present, and make an address. Initiation of members will take place.

Announcement.

John D. Vardon, formerly of MacDonald & Vardon, will continue the painting and decorating business at 1424 West Front street. All work promptly attended to. Telephone 1532-W. ***

—Automobile to hire by day or hour; first class reference. Charles O. Pearson, 826 West Fifth street, 'Phone 775. 5 22 tf eod ***

—Read the Plainfield Daily Press.

HADLEY BEGINS THE BATTLE WHEN CONVENTION STARTS

Missouri's Governor Declares the Recognition of National Committee's Seating of Contested Delegates Means Representative Government Has Ceased to Exist.

(By American Press Association.)

Chicago, June 18, 3 p. m.—The Republican National Convention was called to order at 12:02 o'clock by Victor Rosewater, chairman of the Republican National Committee. Sergeant-at-Arms Stone started to make the announcement that a flash-light photograph of the convention would be taken as usual.

Instantly, there was an uproar from the delegates and Stone's voice was drowned. Chairman Rosewater pounded the gavel for order, but without avail. Stone then sent his deputies to clear the floor and restore order.

At 12:18 all in the hall was brought to their feet by the strains of the Star Spangled Banner. At 12:30, Father James F. Callahan, of Chicago, invoked the divine blessing. At 12:21, when the opening invocation ended Secretary Hayward was called upon to read the call for the convention

At 12:26 the chair recognized Governor Hadley, of Missouri. Chairman Barnes, of the New York delegation, rose to a point of order, but was not recognized by the chair. At 12:30, Governor Hadley moved to amend the temporary rule. Hadley then started the battle.

"Mr. Chairman," he said, "I rise to a point of order. I desire to know whether the temporary rule has been temporarily framed."

Here the Taft parliamentarians broke in and rose the point of order that there could be nothing done before the convention until it had been formally organized. Rosewater ruled the point of order well taken and said he was willing to listen to argument on the question.

Governor Hadley continued: "I rise to a question of information." There was nothing before the convention at that time. "I move that the list of delegates prepared by the National Committee, known as the temporary roll, be amended by substituting the following list of delegates who are known as number 2, to be known as list of temporary delegates for this convention, which I have presented to the consideration of the chairman of the committee of this convention. This chair has stated that in its opinion the point of order will be taken in the same spirit of that illustrious leader, William McKinley, has adopted, which is a fair plan of permitting debate."

"On the question that the National Committee had absolute power to control the list of delegates the chairman said they would be establishing a political organization or political oligarchy with powers to make condidates, to make and pass laws within the power of twenty-seven men, to say what shall be considered the majority of the convention. Then we have ceased representative government in our party."

Chicago, June 18.—If any doubt had remained that there was to be a "fight from the jump" when the National Republican convention was called to order at noon today (1 p. m. New York time) it was settled when the Roosevelt delegates in caucus early this morning voted that it was the sense of the meeting that nothing less than 540 of the uncontested delegates could be regarded as a binding majority of the Republican National convention.

This conference last night, which lasted until 2 o'clock this morning, was attended by Roosevelt delegates and alternates, contested and uncontested, from all the States favorable to him.

The plan indorsed by the conference called for the presentation immediately upon the opening of the convention of the following resolution by Lawrence Y. Sherman, progressive Senator-elect from Illinois:

"Resolved, That no election of temporary or other officers of this convention or resolution or other proceedings shall be taken as the act of this convention or have any effect unless it shall receive on a roll call the affirmative votes of 540 delegates whose seats are uncontested, and this resolution shall govern and be enforced during the temporary organization of this convention and until the permanent organization shall have been effected."

The resolution adopted by the conference had previously been adopted by the Illinois delegation at the suggestion of State Senator Hay. Mr. McCormick introduced it in the Massachusetts meeting and said that it passed unanimously. Its adoption would eliminate the Taft majority by preventing the 76 delegates whom they contest from voting on temporary organization. Could this be effected the Roosevelt people would count on winning a majority for themselves by bringing over La Follett's Wisconsin delegates by putting forward Governor McGovern, of that State, for temporary chairman, which was part of their program.

(By Leslie R. Fort.)
(Special Dispatch to Daily Press.)

Chicago, Ill., June 17.—With the Republican National Convention under way at noon today, the fight for the selection of the man who will represent the Republican party as its Presidential candidate at the election next November is fully launched, and New Jersey is playing a prominent part in the battle. Its twenty-eight delegates, the largest solid delegation from any state in the Union favoring the selection of Theodore Roosevelt, are occupying seats in the centre of the fray and the members of the party are attracting more attention than those of any other state in the Union, save California.

Former Governor John Franklin Fort and George L. Record have been in every conference of the Roosevelt men since they arrived here a week ago, and both will play prominent parts in the sessions. Mr. Fort is one of a committee of three in charge of the floor arrangements for the Roosevelt faction. Governor Hadley, of Missouri, being the chairman and Governor Johnson, of California, the member.

The fight started almost before the echoes of the opening prayer offered by Father Callahan, of Chicago, had died down in the convention hall, and the name of Senator Elihu Root was proposed as temporary chairman of the convention. The progressive element, although expected to present the name of Senator William E. Borah, of Idaho, immediately started a fight to place the name of Governor Francis E. McGovern, of Wisconsin, before the convention in place of Mr. Root. Former Governor Fort is slated to make the speech seconding the nomination of Governor McGovern and his opportunity will probably not come until later this afternoon or possibly tomorrow morning.

The New Jersey delegates gathered at their headquarters in the Congress Hotel and were in their seats at the coliseum an hour before the session opened. They spent that hour in the cheering and putting in a Jersey Yell once in a while for Teddy, greeting the various delegations from other states in a lively manner, as they arrived on the scene.

A number of men who have been conspicuous in the councils of the party in New Jersey, but were with the Taft faction at the recent primaries have drifted into town. Former Senator John Kean, accompanied by Donald McLean formerly his secretary, arrived on the eighteen-hour train from Elizabeth. When he was seen by the newspaper men he took an optimistic view of the situation and was sure Mr. Taft would be the nominee as a result of the action of the National Committee. Thomas N. McCarter, president of the Public Service corporation, was another of the day's arrivals and he had been here but a short time, when he became satisfied from what he had heard that things were not so rosy as some others were saying and he told a newspaper man that in his opinion Mr. Roosevelt was to be nominated, although he was not particularly cheerful in his method of telling. Others here are David Baird and Harry J. West, of Camden, and Senator Robert Hand, of Cape May; John E. Gill, delegate from the Fourth District, came in with former civil service commissioner James Kearney, former Congressman Richard Wayne Parker, of Newark, was in the throng of Jerseymen at the Congress. As a result there is a big representation from all factions in the party in New Jersey.

The New Jersey delegates are all cocksure today that it will all be over except the shouting within twenty-four hours. It is generally predicted that if Taft loses the organization of the convention, Mr. Roosevelt will be named on the first ballot. But with all predictions the whole matter is very much in the air and no one is making any definite statement as to what will happen. Both sides are publicly claiming that their man will be named, but both are really very much in doubt as to the final result. The odds seem to favor the Colonel, but that is as far as it goes.

The New Jersey crowd occupied seats at the Roosevelt mass meeting last night and their yell was frequently heard during the excitement It and the yell of the California men are the best two to be heard here. Former Governor Fort is very optimistic over the prospects of Roosevelt's victory and in an interview today said: "We are going to win, we will fight the fraudulent temporarily roll made up by the National Com-

(Continued on page 4.)

WASH DRESS GOODS

Our Wash Goods Department this year is stocked with the season's best offerings. We have been very careful in selecting the different numbers and can offer you exceptional qualities from which to choose.

The following is only drawn up in the line of suggestion and does not anywhere near cover our line.

Lawns and Dimities—Plain and bordered, fine texture and large number of patterns from which to choose, from.....**10c to 25c yard**

Cotton Corduroy—30 inches wide; pink, white, cream, navy and tan; this washes well and is very suitable for skirts.....**25c yard**

Linenes—34 inches wide, all colors.....**12½c yard**

Cotton Voiles—36 inches wide, all colors, ...**25c yard**

Figured Cotton Mercerized Foulards—27 inches wide; about 50 different patterns .....**10c and 15c yard**

Seco Silks—This material is very popular this season; in figures and plain colors; 27 inches wide.....**18c yard**

Ginghams—from .....**8c to 25c**

Percales—From .....**12c to 14c**

We have the largest stock of these materials in the city and have selected only standard and attractive numbers.

Poplins—50 different shades and colors.....**20c and 25c yard**

Panier—One of this season's new numbers and is becoming very popular and selling fast; all colors.....**19c yard**

Serpentine Crepes—Suitable for sacques or kimonas....**19c yard**

Linen—In white, natural and other colors; .....**19c to 49c yard**

In our Ready-to-Wear Department we are now showing:

Ladies' House and Street Dresses for both morning and afternoon wear.

Dainty White Dresses—Lace and embroidery trimmed and very attractive models.

Children's Tub Dresses—Garments which are made to stand the hard use of children and the tub.

GENTS' FURNISHINGS.

You will find here a department very much up-to-date with seasonable garments for men and boys.

LADIES' STOCKINGS.

As you know, we have the most complete and "up to the minute" ladies' stocking department in the city and just now are showing our summer weight stockings. One of the pouplar grade of stockings we carry is

No matter what your stocking want is we can supply it.

CANDY.

In addition to our regular stock of chocolates and mixed candy we carry a line of

Powell's New York Chocolates

in boxes. This candy is unquestionably the best grade made, which is proven by its immense sale.

THE LADIES' HOME JOURNAL PATTERNS

Used by nearly all

DRESSMAKERS

and women of taste who make their own clothes.

MISS M. T. McCLOSKEY,

of New York,

Representative of the manufacturers of Ladies' Home Journal Patterns, will be with us

FRIDAY,

JUNE 21st, 1912.

Bring her your patterns and dressmaking problems.

You'll Be Welcomed.

"PLAINFIELD'S SHOPPING CENTER."

A. E. FORCE & CO.

"The White Store"

OPTICAL DEPARTMENT.

More than 75 per cent. of headaches are caused by eye trouble of one kind or another. Our specialist is at your service for consultation absolutely free of charge. Daily 9:30 to 5:30. Glasses at very reasonable prices.

PLAINFIELD'S NEIGHBORS

Plains & Fanwood.

Commencement exercises of the Public School will be held Thursday night in the assembly room of school number 1. Rev. Henry Rose, of Newark, will be the speaker of the evening. The class of 1912 consists of Miss Marion Clark, Miss Mildred Drake, Miss Margaret Van Hoesen, Walter Demarest, Sidney Lidgate, Wright McAneny, John Horak, Patrick Murray, John Southard and Clifford Terry.

Lockwood & Co. have started work on another new house on Martine avenue, in the borough. The company has sold a number of the new houses already built, as well as many building sites during the past spring.

Charles Layton, who has been ill for several weeks with a severe attack of rheumatism, is able to be around again with the aid of a cane.

The game between Scotch Plains School and Netherwood fresh air camp was postponed Saturday morning on acount of wet grounds.

Mrs. Alexander Muir, of Newark, was the guest over Sunday of her parents, Mr. and Mrs. Henry C. Meyer.

The Misses Barry, of Westfield avenue, have been entertaining friends from Bayonne, for the week.

Children's Day was observed yesterday at Willow Grove chapel. Exercises were held at three o'clock.

Mrs. Charles Vincent, of the borough, is spending several weeks at Lake Hopatcong, N. J.

A regular monthly meeting of the Fanwood Fire Company will be held tonight in the fire house.

Mrs. Augustus Sheelen has been entertaining her sister, Mrs. Vreeland, of Jersey City.

Arthur G. Stevens, of Front street, has returned from a visit with relatives at Trenton.

Southard Dutwater has returned home after visiting Jeffrey Knight, at Boonton.

Mr. and Mrs. Frank Weldon have been entertaining friends from out of town.

Warrenville.

The commencement exercises of the Warren township schools were held at Mt. Bethel last evening. Following is a list of the graduates: Raymond Bornman, Ethel Harrison, Clara Hahr, Henrietta Moine, David French, Mollie Horner, Grace Horton and Gertrude Gunton.

The Ladies' Aid Society of the Mt. Horeb Methodist Episcopal church will give a strawberry and ice cream festival on the church lawn Thursday evening.

Sydney Downs, who is spending the summer at Fair View Farm, had a badly poisoned hand and had to seek the advice of his physician at Newark.

Mrs. Gertrude Allen, Sara Newmiller and Sadie Madox were the guests of Mrs. John Bornman, of Warrenville, yesterday.

Miss Ruth Miller, of Sunnyside has returned home from a brief visit to her aunt, Mrs. Mary Giddes, of Watchung avenue.

Mrs. Ollie Ulmer and son, of Plainfield, have been the guests of Mr. and Mrs. Benjamin Harrison, of Coontown.

Miss Elsie Diplock, Alex and Godfrey Diplock, of Plainfield, have been visiting in Warrenville for a few days.

The Misses Carrie and Mary Bicknall and Dora Borman, of Plainfield, will be the guests of Mrs. John Newse.

Miss Bertha Spencer, of Fishkill, New York, is spending the summer with her mother, Mrs. Eliza Spencer.

Miss Gertrude Jennings, of Mt. Carmel, Pa., is the guest of Mrs. Howard Toms, of Basswood Lawn.

Mrs. Israel Adams, of Lake View Farm, is spending a few days in New York city with friends.

Mrs. Hawkins, of Mt. Horeb, has returned home after having spent a few days in New York city.

Charles Beckman and Edmund Kenney, of Plainfield, were in Warrenville yesterday.

Ashley Burner and Raymond Kline, of Plainfield, were in Warrenville recently.

The Warrenville baseball club gave a dance at Binz's hall Monday evening.

South Plainfield.

Rev. Gabriel Reid Maguire, pastor of the Park Avenue Baptist church of Plainfield, will give a lecture Friday night, June 21, in the Baptist church, on Africa.

Mrs. John Lerene with her daughter Irene left here this morning for Pittsburg, Pa., where she will join her husband, who has taken a position there.

A number of the village folks attended the commencement at New Market last night. The auto bus made special trips to and from the affair.

Mr. and Mrs. Dalley, who resided in the Kaine apartments on Church street, have moved to Whitehouse.

Lewis Ryno, of Tennant, N. J., has returned home after visiting friends in this village.

Mr. and Mrs. John McGuire have returned home after visiting friends in Plainfield.

George Coriell, assessor of Pitscataway Township, was in the village yesterday.

Mrs. Frank Ohop has returned home after visiting out of town friends.

Mrs. Andrew Ejk has returned home after visiting friends in Perth Amboy.

North Branch.

The North Branch Literary Circle will be entertained on Wednesday afternoon at the residence of Mrs. James L. Stillwell, near this place. Mrs. Henry V. Davis will read a paper on "Prominent Educators." There will be vocal duets by Mrs. Charles E. Corwin and Mrs. F. Marian Van Derveer. The open discussion will be on "The Things that Count."

Rev. Dr. John T. Scott, pastor of the Presbyterian church at Lamington, went to Somerville yesterday to read a paper before the Raritan Ministeral Association, which held a meeting in the chapel of the First Reformed church. His topic was "The Relative Importance of Preaching and Pastoral Work."

The annual festival of the Presbyterian church at Pluckemin will be held on the church grounds on the afternoon and evening of Friday, June 21. Good music will be provided.

Rev. Dr. and Mrs. John T. Scott, Mrs. Frederick Anthony and Mrs. William E. Du Mont, of South Branch Depot, have been guests of Miss Mary Lane at Lanington.

Mr. and Mrs. L. A. Wilmont Milbury, of Rahway, and Goyn McKrell, of Brooklyn, are visiting Mr. and Mrs. Charles S. Phillips, at Pine Terrace, South Branch.

Mrs. Robert Bowlby, of Somerville, is visiting her parents, Mr. and Mrs. William P. Williamson, at North Branch, for a few days.

Miss Helen Du Mont, of Trenton, is spending some time with her cousin, Miss Rachel Du Mont, at *North Branch Depot.*

Mrs. John H. Shafer and Mrs. Garret Q. Baird are home from a visit to Mrs. Charles M. Hennion at her home in Phillipsburg.

Mrs. James Henry, of Bound Brook, is spending a few days with Mr. and Mrs. James S. Case, at South Branch.

Mrs. James Vail, of Neshanic, has gone to Newark and Jersey City for an extended visit.

Mrs. George Hageman returned to their home in Somerville Sunday after a visit here.

Flemington.

Members of the Reading Academy High School attended services at the First Baptist church Sunday evening, when the baccalaureate sermon was preached by Rev. Howard H. Brown, the pastor. The commencement exercises will be held in the First Presbyterian church Thursday evening. Those who will graduate are Russell Wyckoff, John Higgins, Allan Hulsizer, Clarence Dilts, Blanche A. Alvater, Alice Ewing, Eleanor Trewin, Carrie Fauss, Marjorie Johnston, Sarah Johnson, Louise Lambert, Helen Dilts, Ella Case and Mary Shepherd.

The Sunday-school of the Presbyterian church held its Children's Day exercises Sunday morning. The regular services were omitted Sunday evening, union services being conducted in the First Baptist church.

The graduating class of the Frenchtown High School presented a play, entitled "The Merchant of Venice," in the town hall Saturday evening.

The Knights of Pythias and Odd Fellows of Frenchtown held memorial services in the Frenchtown cemetery Sunday afternoon.

Morton Cooley, of Princeton, is at the home of his parents, Mr. and Mrs. J. Sherman Cooley, for the summer.

Mr. and Mrs. Ira Munson were the guests of Mr. and Mrs. Howard Larison, of Hopewell, over Sunday.

Miss May Scotland, of New York, is the guest of Mrs. Laura Furman.

Whitehouse.

Under the auspices of the Christian Endeavor Society of the Reformed church at Lebanon an ice cream festival will be held on the church grounds on the afternoon and evening of Friday, July 5. Music for the occasion will be furnished by the Lebanon Cornet Band. The Ladies' Home Circle of the church has announced that the sum of $105 was obtained through the circulation of the penny slips.

The Bedminster Township Committee has adopted an ordinance requiring that all dogs running at large should be muzzled. This is owing to the fact that a mad dog recently passed through the township and bit several dogs, a cow and one person. Men will be appointed in the various ditricts to shoot all unmuzzled dogs.

Mrs. James Jamieson and son Robert, who have been spending some time at Lawekood for the benefit of their health, returned to the parsonage of the Methodist church in East Whitehouse on Saturday afternoon.

The graduating exercises of the eighth grade of the public schools at Peapack and Gladstone will be held in the assembly room of the school building tonight. There are quite a number of graduates in the class.

Miss A. B. Findlay, of New York City, who was formerly a resident of Peapack, and has been very ill for some time, is now sojourning at Peapack for the benefit of her health.

Miss Clara Cross, of Newark, is spending some time as the guest of Miss Ellen Ten Eyck at Whitehouse Station. John Warburton, of Jersey City, is also visiting there.

The Whitehouse Station Athletic Association baseball team will have the Laurels of Bound Brook, for its opponents at Whitehouse Park next Saturday afternoon.

There will be an election today in the new Borough of Peapack and Gladstone for Mayor and members of Borough Council. There is but one ticket in the field.

The next meeting of the W. C. T. U. of Peapack and Gladstone will be held at the home of Mrs. G. M. W. Fulcomer on Saturday afternoon, June 29.

Clarence Ballentine, who has been suffering from a severe attack of typhoid fever, is reported to be improving at his home at Peapack.

John R. Stevens, of Peapack, has been appointed a constable by the Bedminster Township Committee and has been sworn into office.

Elias Philhower returned to his home at Peapack Sunday after a visit to Wyoming, Del., where he spent considerable time fishing.

Charles Cronce, of Newark, has been visiting Mr. and Mrs. M. R. Cook at their residence at Whitehouse Station.

Joseph Lewis and daughter, Mrs. Frederick T. Terlinde, of Newark, are spending several days in East Whitehouse.

Daniel Henry, of East Whitehouse, returned home Sunday from a visit to his son, J. Emmons Henry, in Dunellen.

Mrs. Isaiah Voorhees, of Whitehouse Station, is home from a visit to Trenton and Titusville.

Miss Susan Blazure, who has been very ill at her home in Gladstone, is now greatly improved.

High Bridge-Califon.

Peter Bunn, a farmer at Bunnvale, has a badly sprained ankle, the result of a fall from a hay loft. Dr. Eastwood, of High Bridge, treated the injury.

Under the auspices of the stewards of the High Bridge Methodist church, a strawberry festival will be held on the church lawn tonight.

Miss Irene Aller, of New York, was an over Sunday visitor of Mr. and Mrs. Edward Emery, Centre street, High Bridge.

The High Bridge Sunday-schools will run their annual excursion to Central Park, near Allentown, Pa., July 27.

The High Bridge Board of Health has elected John L. Phillips president, vice Patrick H. Murray, deceased.

Mrs. Anna Haggerty, of Califon, is the guest of her son, Allen T. Haggerty, South Eleventh street, Newark.

Harold Apgar, a Princeton University student, is spending the summer vacation at High Bridge.

Miss Nellie Walton, of High Bridge, is visiting at Stroudsburg, Pa.

The Lebanon Township Board of Education held a meeting yesterday.

Bound Brook.

The annual school meeting of the South Bound Brook Board of Education will be held tomorrow evening when the citizens will vote for or against granting the board $3,000 for current expenses.

About sixty of the local firemen took part in the firemen's parade at Princeton yesterday. Bound Brook Hose Company No. 1 made a good showing with their hose wagon.

Jacob Lair and son, of Newark, were recent visitors with Mr. and Mrs. Edward Mangoet.

The June meeting of the Beechwood Heights Fire Company No. 1 was held last evening.

Miss Florence Evans has secured employment with the Atlas M. & M. Co., at Lincoln.

Mrs. Fred Sperry visited relatives in the borough yesterday.

Watchung.

About $40 was realized by the Improvement Society of the Watchung Grammar School at a play entitled "Beauty and the Beast," Saturday evening.

Forty guests were present from neighboring towns at the christening of Edna Nora Mobus, daughter of Mr. and Mrs. George Mobus, Sunday.

The commencement exercises of the Greenbrook School of this township will be held this evening.

Raymond W. Schrope, of Sansford, Pa., has returned home after visiting friends here.

Miss Margaret H. Schick has been the guest of her sister, Mrs. George A. Schmidt.

TWO KILLED AT CROSSING

(Continued from page 1.)

strangers to the neighborhood was mannifested by inquiries which they made of a pedestrian in Lincoln boulevard as to the road to New Brunswick. Having obtained instructions as to their route the party continued down the boulevard and into Cedar avenue, wheeling to the left to cross the railroad tracks. Once thel entered Cedar avenue their vision of the track and the approach of westbound trains was concealed by a clump of trees. And it was this lack of view that is said to be responsible for the accident.

Cedar avenue crossing is said by residents in the vicinity to be one of the most dangerous in the county. It is unprotected. There are no gates, no watchman, no warning bell to give indication of the approach of trains. Of course there is the train whistle, but autoists say it is difficult to hear it on account of the noise made by their own car. George Harris, a prominent farmer in the neighborhood, has been agitating for a long time to have the crossing protected with gates.

Trenton, June 18.—Rev. Nathaniel Rue Foster lived at Imlaystown, Monmouth county, near Freehold. He received the degree of bachelor of arts from Lafayette college in 1909, and while at Princeton lived at Hodge Hall in the seminary.

New Brunswick, June 18 (Special)—Coroner William Harding, of New Brunswick, went to Dunellen this morning and viewed the bodies of Mrs. Louise E. Zucker and Rev. Nathaniel N. Foster, victims of the automobile accident at Lincoln, yesterday afternoon, and gave permission for the removal of the bodies to their respective homes for burial.

George Lindenmeyer, of New York, brother-in-law of Mrs. Zucker, also visited Dunellen this morning and saw Walter G. Runyon, the undertaker, relative to having the woman's body sent to Pelham Manor, N. Y., this afternoon. The body of Mr. Foster will be sent to Imlaystown, tomorrow, his brother-in-law being expected at Dunellen this afternoon to complete arrangements. The opinion is that there will be no inquest, it being considered unnecessary. So far as known the Middlesex county authorities have taken no action in that direction.

DOGS, DOG BISCUIT AND FRANKFURTERS AT SMOKER

The smoker of the Plainfield Kennel Club, to be held tomorrow evening at Truell Hall, is attracting a lot of attention amongst the Kennel Club men and their friends. Women are also to partake of the fun as well as the men, and there is a list of good things on the tapis for the evening: pipes and tobacco for the men; pretty favors for the women; refreshments for all, and vaudeville too.

The bugle will sound at nine o'clock sharp from the front lawn of the hotel, when it behooves all to be on hand. Have you seen the ticket of admission? It not, get one from any member of the committee, Messrs. Mackenzie, Hobble or Wilmerding, who have the smoker in charge, or they may be purchased at the door.

"Go to the show and help boost the Kennel Club," said an enthusiastic committeeman today, "for when one remembers that dog biscuit and frankfurters, in which there is always a little dog, are to be had for the asking, why not take it, and them in? One of the officials says there will be a dog or two there, and that anyone can fondle them, but as he has had some undesirable experience apparently in this direction lately, he fell to the humming 'You gotta quit akickin my dawg aroun'.' Which is no doubt good advice, so take notice."

To Gettysburg and Return $2.50.

A fine opportunity to visit famous Gettysburg battlefield at low cost is afforded by special excursion via New Jersey Central, Sunday, June 23. Special train leaves Plainfield, 12:46; Grant Ave., 12:48; Clinton Ave., 12:50 a. m. Round trip $2.50, children $1.25. Return at 3:00 p. m.

6-11 14 18 22

—When you want fresh vegetables, the best the market affords, trade with Neuman Bros.' They will have a large assortment tomorrow.

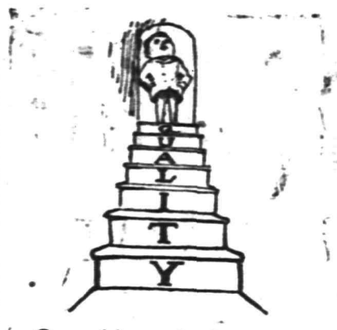

Quality -|- Quantity= Rogers Peet clothing.

The fast color woolens and everything else that goes into the suits make their quality unquestioned.

Their quantity makes the price much lower than a custom tailor's who uses the same materials.

Above all—everything we sell is guaranteed to be satisfactory—or we want it back.

Everything men and boys wear.

ROGERS PEET COMPANY
Three Broadway Stores
at Warren St. at 13th St. at 34th St
MANHATTAN.

New Jersey Central

TRAINS LEAVE PLAINFIELD.

For New York—2.10, 3.41, 5.41, 5.36, 5.57, 6.27, 6.55, 7.22, 7.26, 7.44, 7.41, 7.55, 7.58, 8.12, 8.30, 8.36, 8.43, 9.29, 9.53, 10.20, 11.20, 1.52 a. m., 12.28, 12.58, 1.44, 2.32, 2.55, 4.22, 3.48, 4.12, 4.36, 5.55, 6.29, 6.40, 7.43, 8.27, 9.27, 9.30, 10.15, 10.36, 11.28 p. m. Sunday—2.10, 3.41, 5.41, 7.23, 7.58, 8.52, 9.34, 9.42, 10.37, 11.52 a. m., 12.33, 12.58, 1.28, 2.09, 2.29, 2.55, 3.17, 4.29, 5.34, 6.37, 8.57, 7.14, 8.27, 8.35, 9.42, 10.28, 10.36 p. m.

For Newark—5.36, 6.27, (7.05 through train to Newark), 7.41, 8.36, 9.29, 10.20, 11.20 a. m., 12.28, 12.58, 1.44, 2.32, 2.55, 4.12, 4.36, 5.39, 6.29, 7.43, 8.27, 9.20, 10.36 p. m. Sunday—7.23, 8.52, 9.34, 10.37 a. m., 12.58, 1.28, 2.55, 3.17, 4.29, 5.34, 7.14, 8.12, 8.35, 9.42, 10.36 p. m.

For Easton, Bethlehem, Allentown and Mauch Chunk—5.18, *8.17, 9.43, 11.19 a. m., 1.00, 5.21, xx5.43, (6.59 p. m., Easton only). Sunday—5.45, 10.24 a. m., 1.58, cx5.43, 7.05 p. m.

For Wilkesbarre and Scranton—5.18, 9.43 a. m., 5.43 p. m. Sunday—5.45, 10.24 a. m., 5.43 p. m.

For Long Branch and Asbury Park, etc. 3.41, 8.12, 11.20 a. m., (12.28 Saturdays only), (3.22 Red Bank only), 3.48, 4.36, 6.39, 8.27, 11.28 p. m. Sunday—7.58 Red Bank only), 8.52 a. m., (1.28 Red Bank only), 5.24, 8.12 p. m.

For Lakewood and Atlantic City—3.41, 9.29, (12.28 Saturdays only), 12.58, 3.22. Sunday—(7.58 Lakewood only), 9.42 a. m., 1.28 p. m.

For Philadelphia—6.42 7.39, 8.45, 8.51, 10.43, 11.52 a. m., 12.42, 1.55, 2.45, 5.13, 6.44, 7.42, 8.47, 9.46, 10.48 p. m., 1.20 a. m. Sunday—8.45, 9.56, 10.43, 11.41 a. m., 12.42, 1.44, 2.45, 3.42, 4.38, 4.55, 6.38, 6.44, 1.42, 8.47, 9.46, 10.54, 11.54 p. m., 1.20 a. m.

For Baltimore and Washington. Daily—8.45, 10.43 a. m., 12.42, 2.45, 6.44, 7.42 m.

*Saturdays only.
xxExcept Easton and Bethlehem.
*Except Mauch Chunk.

W. G. BESLER, Vice-Pres. & Gen. Mgr. W. C. HOPE, G. P. A.
5 25 12

L. Moraller & Son

Watchmakers and Jewelers,

WATCHES, CLOCKS and JEWELRY

Fine Watch and Clock Repairing a Specialty.

119 Park Ave. Plainfield, N. J.

WALKS

We Construct Them

Trap Rock, Cement

Experience

R. G. BUSH

Tel. Con. 743-5 South Ave

RAG CARPETS AND RUGS.

RAG carpets and rugs, also silk portiers made from your own material; we also buy carpet rags. Address William Spicer, Scotch Plains, or William A. Schorb, & Co., 120 Madison avenue, Plainfield; 'Phone 1707-W. 10 2 tf

JOHN WINZENRIED'S

Storage Warehouse

316-318 WEST FRONT ST.

Separate Rooms—Clean and Dry.

Furniture removed with care.

Tel. 640-R. Residence 312 Lee Place.

JOHN WIRTH

(Successor to Henry Liefke)

BAKERY AND CONFECTIONERY

201-203 West Front St. Tel. 728

Orders delivered at short notice.

VAIL BROS.

Plumbing, Tinning and Heating.

Satisfaction Guaranteed.

General Repairing a Specialty.

Night service promptly attended to.

Phone 1067-W. 123 Duer St.

HENRY WIERENGA

FURNITURE, FREIGHT, BAGGAGE EXPRESS AND RIGGER.

PIANO MOVING A SPECIALTY

Residence 'Phone 517-R.

This is the Last Week of Our June White Sale

The test of a real bona fide value giving White Event is the interest it is able to maintain. This June Sale of White created enthusiastic buying soon after opening our doors and this liberal buying has been a marked feature all thru the sale; but we want to, if possible, increase that great interest and are offering you splendid bargains all over the store, to make this, the closing week, the biggest week of the sale.

32-inch Shirting Madras, 35c Quality 19c.

A fine quality fabric, white ground with black stripes; full 32 inches wide, just the thing for skirts and tailored waists and children's wear; specially priced for the White Sale at, yard...19c

40-inch Cotton Voiles, 25c Quality 19c.

The season's most wanted fabric and the most scarce. There's 10 pieces to sell; it is full 40 inches wide and comes in white only; don't let this splendid opportunity slip by; White Sale Price 19c

Yard Wide Nainsook 12½c Quality 8c.

We secured 12 pieces of these fine nainsook checks at one third below usual cost and pass the saving on to you in this big reduction. A big bargain at the White Sale price, yard 8c

Pointer Brand Nainsook.

One of the most reliable makes in the country, as you know. It's a splendid quality and is usually sold at ; White Sale price is, yard 11c

30-inch Cabinet Cloth 35c Quality 19c.

A beautifully fine, sheer white fabric, just the thing for summer frocks, waists and girl's dresses; a fine value at White Sale price, yard 19c

39c Quality Pique 25c.

This most stylish fabric comes in both narrow and medium width wale. It makes up finely for skirts, waists, summer suits, etc., and is a big value at White Sale price, yard 25c

Dotted Swiss 25c Quality 19c.

A summery fabric, finely woven with small pin dots; it's a splendid value at the reduced White Sale price, yard 19c

29c Quality Pique 19c.

A beautifully made fabric, snow white, in a small wale effect; soft finish and specially priced for the White Sale at, yard.....19c

Here and there you may find an oil spot on these goods—it easily washes out—so does not affect the goods whatever.

THE SALE OF WOMEN'S AND MISSES' TAILORED SUITS CONTINUED.

This is a general clean up of all Spring and Summer Wool Suits at drastic reductions, because we won't carry over stocks if we can possibly help it.

LOT 1—Consists of values from $13.50 to $14.98; reduced to $8.50

LOT 2—Consists of values from $14.98 to $17.50; reduced to $10.50

LOT 3—Consists of values from $22.50 to $27.50; reduced to $15.00

LOT 4—Consists of a few remaining last season's suits; your choice at $5.00

Boys' Wool Suits—All Reduced in Price—To Clear Out.

We continue this reduction on Boys' fine Wool Suits because we wish to make a clean sweep of this stock so we shall have a nice, new assortment for next season. Don't miss this splendid money saving opportunity.

Every suit is reduced.

Eyes Tested Free by Dr. N. C. Sears.

Here For Your Money 25—
Tepper's
PLAINFIELD, NEW JERSEY

Riker's Toilet Requisites on Sale Here

DYNAMITE FEARED AT PERTH AMBOY

Riots Break Out Again as Strikers Refuse Offers.

GEN. SADLER HAS RETURNED

Eight Hundred Employees of Asphalt Company Make New Demands, Which Are Refused—They Hurl Bricks and Paving Stones at Factory Buildings.

Perth Amboy, N. J., June 18.—Following half a dozen riots and disturbances a mass meeting of 4,000 strikers declared their unanimous intention to remain on strike and refuse any offers of compromise from the officers of the American Refining and Smelting company and other plants from which they walked out. Instead of being settled, as was predicted, the big strike gained strength and fury. Dynamite is said to have been obtained in large quantities and hundreds of the strikers have obtained arms.

The mass meeting at which the vote was taken was held in Pulaski hall and in the park which it faces. The hall and all the streets about it were jammed and several leaders harangued the assemblage in different languages. When the question whether or not they wished to remain on strike was put to the packed masses of men and women they yelled with one voice that they would not yield until all their demands were granted.

The effect of the mass meetings and the missionary work of the labor agitators was to call out 450 men from the Federal Terra Cotta company's plant at Woodbridge and 450 men from the D. E. Tining company's plant at Seaworen.

This alarming spread of the strike caused Governor Wilson to send General Sadler, his military aid and chief of staff, back to Perth Amboy to consult with the sheriff and the mill owners, all of whom admitted that the situation was extremely grave.

Eight hundred employees of the Barber Asphalt company seemed to have been won over, but when they marched to the plant they made new demands which were refused, whereupon they declared they were on strike again and hurled bricks and paving stones at some of the factory buildings. Before they were driven from the scene they had persuaded thirty men who had not originally joined their ranks to walk out with them.

MARRIAGE REVEALS DIVORCE.

T. A. Ryerson, Jr., Divorcee of a Month, Weds Miss Ora M. Starr.

New Brunswick, June 18.—An announcement made of the wedding of Miss Ora M. Starr of Cambridge, N. Y., and Theodore A. Ryerson, Jr., son of Mr. and Mrs. Theodore Ryerson, which was solemnized at the Ryerson home, this city, on last Saturday evening by the Rev. Alan D. Campbell of this city, revealed the divorce of Mr. Ryerson and his first wife, who was Miss Helen M. Walters of Chicago, whom he married on April 1, 1910, and was divorced from on May 27 last.

Mr. Ryerson met his first wife two years ago at Atlantic City. Their acquaintance ended in a suit by Miss Walters in the New York courts for breach of promise. She received an award of $3,000 in March, 1910, and the following month Mr. Ryerson married her. The first Mrs. Ryerson is now on the stage. Mr. Ryerson and his present wife have been friends for years.

BOAT UPSETS; THREE DROWN.

One Loses His Life Trying to Rescue a Comrade.

Atlantic City, N. J., June 18.—Three men were drowned and four brought ashore by the Federal life guards at the Island Beach station when a power boat upset and hurled all of its occupants into the water. One of the men who was drowned lost his life while trying to rescue a comrade. The other two sank immediately.

The dead are Leroy Larsen, Holmer Bergen and Peter Olsen, all of whom lived near Island Beach.

The four survivors are Captain Frederick Swanson, William Wilmer and two others whose names could not be learned.

LIGHTNING HITS RUTHERFORD.

Considerable Damage is Done by Severe Electrical Storm.

Rutherford, N. J., June 18.—Lightning destroyed much property in Rutherford and East Rutherford during the severe electrical storm. It struck the residences of Jacob Lempert on Rome avenue and William Jacoby on West Passaic avenue. In Rutherford the latter was set afire, and water added to the damage. The roof was torn from the Lempert home.

Two houses were hit in East Rutherford. Trees were torn to pieces in Hackensack by bolts.

See Who's Here! Dr. Cook.

New York, June 18.—Among the passengers who arrived on Prinz Frederich Wilhelm from Bremen was Dr. Frederick A. Cook. He had been lecturing in England and Germany trying, as he said, to convert "the average man" to the belief that he had discovered the north pole.

—Hubbubs—"Bjones is actually more considerate of his cook than he

The Paris | J. J. VARLEY | The Paris

Ladies' Furnishings, Millinery, Infants' and Children's Wear.

Ladies' Bathing Suits.

You don't have to go out of town to get your bathing suit. We carry them in navy and black mohair, either plain or trimmed with green, white, red or purple piping, in all sizes; prices $2.98, $4.50 and $4.98; guaranteed fast colors.

Children's Rompers and Blouses.

We carry the best brands only, the K. & E. being the best in the market; of course we had to have them; all kinds, colors and sizes, from .....45c to $1.19

A New Line of Pretty Parasols.

These come in plain or fancy color combinations, with the new carved or plain handles; every good color you will find here, at prices from.....98c to $5.00

Crex and Rattan Suit Cases.

These Suit Cases are more popular, lighter weight and just as strong as the all leather cases, and the price is less than half. They have steel frames, reinforced corners, straps and splendid locks; at prices from .....$1.10 to $4.98

MILLINERY—If you have put off buying a hat until now come here and we will supply your wants at **HALF** what it would cost you a month ago. We have some splendid models to dispose of and rather than carry them over you can make your selection at **HALF REGULAR PRICE.**

From June 22nd to Sept. 7th We Will Close at 12 O'clock Saturdays.

Don't Run Away

With the idea that you cannot get a complete Furniture outfit here. We carry a stock of all kinds of Furniture and can supply you with the low priced as well as the better grades. And the best part of it is that every piece is chosen with the purpose of giving you the best possible value for the money.

Fumed Oak Arts and Crafts Furniture

For the LIVING ROOM, DINING ROOM, HALL or DEN, Furniture that gives the home a distinctive charm. The make and quality is the best and the prices are moderate.

Office Furniture

We pay particular attention to the man who wants good OFFICE FURNITURE. ROLL and FLAT TOP DESKS, REVOLVING OFFICE CHAIRS, TYPEWRITER TABLES, OFFICE STOOLS and SECTIONAL BOOK CASES.

Lawn and Porch Furniture

White Cedar and "Old Hickory" Rustic pieces, PORCH TABLES, BED-HAMMOCKS, STEAMER CHAIRS, PORCH CHAIRS and ROCKERS.

Refrigerators

Stone and Porcelain Lined of the better grades as well as the lower priced kind.

POWLISON & JONES
149-151 E. Front St. Plainfield, N. J.

A. M. GRIFFEN CO.

STORE WILL CLOSE AT 12:30 P. M. SATURDAY, BEGINNING JUNE 22, UNTIL LABOR DAY.

A Comfortable Proposition---A Palmer Hammock

We have a full line of "Palmer" Hammocks. They need no introduction, except to say the prices this year are exceptionally low. A "Palmer" with a lay-back pillow, buttons, tassel and valance as low as $1.50

Thirteen styles and sizes of "Caloric" Fireless Cook Stoves.

119-123 EAST FRONT ST., PLAINFIELD, N. J.
Two 'Phones 6 - 214

WE ARE EYE SPECIALISTS

Making the eye and its needs our study. We especially invite those who may have been improperly fitted elsewhere to take advantage of our skill. Come in at once and have your eyes examined FREE. Your eyesight is too precious to be trifled with.

STILES & CO.
PHILADELPHIA EYE SPECIALISTS
at 107 East Front Street, Every Thursday.
Hours 10:00 a. m. to 5:00 p. m.

You can TEACH A PARROT to say JUST AS GOOD, but it won't know what it is talking about.

The companies represented in this agency will stand comparison with the best.

If you have FIRE, EMPLOYERS LIABILITY, AUTOMOBILE, BURGLARY, in fact any kind of insurance to place, you could not do better than to consult us.

REAL ESTATE LOANS RENTS **GEO. M. CLARKE CO.** Babcock Bldg., Telephone 205 Plainfield

STRAWBERRIES

The best way to test the quality of Strawberries is to taste them. You will enjoy their Sweet, Delicious Flavor. Now is a good time for preserving while berries are cheap.

PROMPT DELIVERIES.

W. W. DUNN
"THE PARK GROCER"
Duer St. and Lincoln Place.

CHAS. KEIDERLING
FURNITURE PACKER.
Furniture, Trunks, Pictures, China, Glass and Bric-a-Brac Packed and Crated for Storage and Shipping. Storage Rooms to Let.
Tel. 559-J. 258 E. Front St.

DO YOU KNOW where to get a pure Ice Cream Soda and Strawberry Syrup made from the Fresh Fruit Daily why, at

GALLAWAY, THE DRUGGIST, where you can get your prescriptions accurately dispensed with the purest of Drugs.

A FINE LINE of Toilet Articles will always be found at

Gallaway, The Druggist
Grant Ave. and South Second St. Heart of the West End

FRANK NEIDIG'S
LINCOLN MEAT MARKET
OYSTERS in Season.
Fine Meats of all Kinds.
94 Somerset Street
Telephone 781.

SCHEELEIN'S VARIETY MARKET
140 NORTH AVE. TEL. 1974

KIVANTINOS & JELLING
Successors to Alex. Lusardi.
Foreign and Domestic Fruits, Choice Confectionery, Nuts, Cigars, etc.
211 W. FRONT ST. Tel. 808-W

JUNE WEDDINGS

Gifts in Many Lines:
Fancy Pottery
Pickard China
Metal Desk Sets

JOSEPH W. GAVETT
WEST FRONT STREET

The Christman Player-Action

Represents the latest, simplest and best. Can be installed in your piano in your home for only $160.00.

Demonstrated at Kolb's Ice Cream Parlor, 112 West Front Street,

E. D. Young, Agt.

Also expert tuning, regulating, repairing of Pianos, Players and Organs.

'Phone 944-W.
1135 W. Front Street.

R. Morris Adkins
MASSEUR and HYDROPATH
Treatment Parlors
119 MADISON AVE.
'Phone 1172-L
Home Treatment by Appointment.
New York Office 61 East 86th St.
'Phone 6058-Lenox.

Leland Manning
MASON AND BUILDER.
Estimates Furnished.
Jobbing a Specialty.
1120 Myrtle Avenue. Tel. 347-J.

A. H. ENANDER
Sanitary Plumbing, Gas Fitting.
Steam and Hot Water Heating.
Contractor for Sewer Connections.
125 WATCHUNG AVE.

VAIL
JEWELER and OPTICIAN . . .
236 Park Avenue
OPPOSITE NORTH AVENUE.

HARDWOOD FLOORING
PARQUETRY.
OLD FLOORS REFINISHED.
GEO. E. WATT
150 North Ave. Tel. 333-W.

—Wigg—"Worry kills more people than work." Wagg—"Quite

—On the sea of matrimony some-times it's the lucky fellow who misses

—Many a man has a wide circle

PROPOSALS FOR COAL

Pursuant to a resolution adopted by the Board of Education of the City of Plainfield, N. J., at a meeting held May 28, 1912, notice is hereby given that the Board of Education will meet on Tuesday, June 18, 1912, at 7:45 p. m., at the Board room in the High School building, corner Ninth street and Arlington avenue, in the City of Plainfield, at which time and place said Board of Education will receive sealed proposals for for furnishing nine hundred tons (more or less) of the best anthracite coal for steaming and hot-air purposes; in the different sizes. The quantity required of each size can be obtained at the office of the Secretary of the Board, High School building, Ninth street and Arlington avenue.

Parties bidding will be required to specify in their bids the name of the coal and shippers of same.

All coal to be thoroughly screened over a selve fine enough to take out all dust and small particles of coal, and to be prepared acceptable to the Committee on Fuel, or their agent or representative.

All coal to be placed in the coal bins within the public school buildings without any extra expense to the Board for handling or trimming the coal in the bins, and to be delivered at such time as the Board may direct.

Bids to specify whether long or short tons.

Payment for all coal contracted for to be made after July 1, 1912.

All proposals to be endorsed "Proposals for Coal," and addressed to the Secretary of the Board.

Upon receipt of the bids or proposals the Board will emmidately proceed to unseal the same and publicly announce the contents in the presence of the parties bidding, or their agents, provided such parties or their agents choose to be then and there present; and also to make proper record of the prices and terms upon the minutes of the Board.

No bids will be received until the day and hour above named, and none thereafter.

The Board reserves the right to reject any or all bids.

For the Board of Education.
F. B. CLARK,
Clerk of the Board.
6 1-5-8-11-14-18

E. B. MAYNARD'S
Tonsorial Parlors. Electrical Massage for Face and Hair. First-class Work. Children's Hair Cutting a Specialty.
Tel. No. 764-R. 141 North Avenue

ON YOUR WAY
to the station stop and see Alex Stile, the Barber, who has opened an up-to-date shop on Depot Park, near Eastbound Station. Special attention to children. 'Phone 822-J.

KINDLING AND GRATE WOOD
Prompt deliveries. Orders received at
80 SOMERSET STREET.
JOHN MOBUS
P. O. Box 339 Telephone 19-T-49

Plainfield Daily Press

Published Daily except Sunday, by the PLAINFIELD PRESS COMPANY, 105 North Avenue.
Entered at the Plainfield, N. J., Postoffice as Second Class Mail Matter.

Leslie R. Fort and Ralph L. Morrow, Editors and Managers.

TELEPHONE PLAINFIELD 1300.
Private Branch Exchange connecting all departments.

Two cents a copy. Ten cents a week. $5.00 a year in advance. Delivered by carrier or by mail. No extra charge for papers mailed to points in the U. S. and Canada.

Any subscriber failing to receive a single issue will confer a favor by notifying the business office.

Advertising rates mailed on application.

Copy for change of Advertisements to ensure change for same day must be at the office by 9:00 a. m.

June 18 In American History.

1178—British army evacuated Philadelphia.
1860—Adjourned Democratic convention met in Baltimore.
1894—William Hart, N. A., a well known painter, died; born 1822.
1908—Judge William Howard Taft nominated for president at Chicago by the Republican national convention.
1910—Theodore Roosevelt welcomed in New York city on return from hunting trip in Africa.
1911—James Proctor Knott, ex-governor of Kentucky, noted character in the civil war, died at Lebanon, Ky.; born 1829.

ASTRONOMICAL EVENTS.

(From noon today to noon tomorrow.) Sun sets 7:33, rises 4:28. Evening stars: Mars, Jupiter, Mercury. Morning stars: Venus, Saturn.

Plainfield, N. J., June 18, 1912.

Every time a trust is dissolved the public bears the cost of litigation and subsequent legal expenses, the recoup being made by raising the price of the affected commodity. In the case of the beef trust there has been some evidence to show that this contention is correct, and from this same source there is reason to believe that there is going to be another boost of prices in the near future as most people had expected. Attorney General Wickersham has been advised, we learn by a press dispatch, that the National Packing Company will be voluntarily dissolved. This giant corporation, with a capital of some $15,000,000 is owned by the Armour, Swift and Morris interests, according to the Government's contention and practically controls the meat industry placing prices as it pleases. The so-called trust leaders were acquitted some months ago of criminal violation of the Sherman law and the Attorney General was about to begin civil proceedings. This proposed action will be held in abeyance until after August 1, the date set by the packing company for final dissolution. While this decision on the part of the meat trust is a great victory for the Government, will not the public have to really pay the expenses of the dissolution?

In the canal zone, a tropical belt, prone to dense growth and afflicted with a wet as well as a dry season, the mosquito, we understand, has ceased to be troublesome. Why is it that in Plainfield the citizens are willing to put up with the pest? The mosquito is far more active here today than at any time in the past nine years. This means that out of door life in the Spring and Fall is a pain not a pleasure, that those who are able leave town at the earliest possible date, and that strangers are not attracted to our city either for the summer or for permanent residence.

Even if the wealthy residents are willing to be subjected to unnecessary and one might almost say uncivilized torture, why, as a business proposition, is the situation tolerated by the tradespeople? This is not a poor community, not an unintelligent community, not a lethargic community. If the funds of the city are inadequate why not raise money for the peace and the additional prosperity that the extermination of the mosquito would give? One resident will gladly be one of five thousand citizens to subscribe ten dollars each to the cause. How does this proposition strike you?

During the present term of the Court of Errors and Appeals, the question of women's suffrage will come up for consideration. A Morris county woman claims the right to vote under the old Constitution of 1776. When the election officers refused to let her register last fall, a writ of mandamus brought the matter into the Supreme Court which decided against her. The decision comes up for review now by the highest court in the State. The Morris county woman contends that a law passed in 1807 denied equal suffrage and the inasmuch as women were not permitted to cast their ballots when the Constitution was adopted they were deprived of their property without due process of law. As only men were selected for the Constitutional convention of 1844, the Constitution adopted at that convention was invalid since according to her argument the act of 1807 was unconstitutional.

In the last seven years, the Cleveland Board of Health estimates that the house fly has caused the deaths of 896 persons in that city. It has been found by a careful investigation there that typhoid fever has been more prevalent during the fly season and one-third of all the deaths from that disease the board believes was due to that dangerous little insect. The Jersey Journal in commenting on these statistics calls attention to the fact that several cities have inaugurated fly-killing campaigns and predicts that "the time will come when it will be a crime known to the law to maintain breeding places for flies or mosquitoes and that time cannot come too soon."

The Common Council has very wisely decided to have two of the principal approaches to North Plainfield, Madison avenue and Somerset street, widened. The parts of these two important througfares between Front street and the brook bridge, the dividing line between city and brough, are much too narrow for the traffic demands. Credit for the successful agitation which insures the improvement is due to former Mayor N. B. Smalley, of North Plainfield, and Elston M. French, and the affected property owners whose support they enlisted.

It occurs to us that the bide for the collection and disposal of ashes and garbage opened by the Common Council last night, as noted in the news columns today, are so indefinite and mixed that there should be a re-advertisement. Specific details, on which a contractor can make a concise and definite offer, should be given there, for only when this is done will the city fathers know where they are at in passing upon the matter.

Continental chapter, Daughters of the American Revolution, has passed the $1,000 mark in its campaign for funds for the proposed memorial to be placed at the historic Washington Rock. Any contribution, whether it be $1 or $100, will be welcomed by this wide-awake society which is making a commendable effort to suitably mark the spot on which General George Wahington watched the movements of the Hessian troops.

It is not at all surprising that Dr. B. D. Evans, the New Jersey alienist, should refuse William T. Jerome's request to testify at the Thaw hearing. The shameful treatment he received at the hands of the former District Attorney of New York when testifying at the Thaw trial some years ago is sufficient excuse for his declining to offer himself as a subject for insult again.

It's the "Little" White House not the coveted White House, that Governor Wilson is occupying just at present.

Our Common Council "got a move on itself" last night.

THE TEMPERATUPE.

Here's the weather today as registered by the State Trust Company thermometer: 9 a. m., 71 degrees; 11 a. m., 74 degrees; 1 p. m., 78 degrees; maximum per 24 hours, 91 degrees.

COMING EVENTS.

TONIGHT — Hampton student star-light folkfest at Plainfield Country Club.
Plainfield High School class day exercises.
Strawberry festival at Temple Baptist church.
Miss Whitman's pupil recital at Netherwood Reformed church.

CONVENTION OPENS

(Continued from page 1.)

mittee. If these gentlemen are to make a roll now by fraud, and we submit to it self-government is dead and we may as well turn the party over to a few men for they can perpetuate themselves as they are now trying to do notwithstanding the fact that their states have repudiated the. It is the end of the machine or the party. Which will they have?" Mr. Fort has been busy with conferences with the Roosevelt leaders and the leadership of the New Jersey delegation until the convention opened was turned over to the vice chairman, former Judge Adrian Lyon, of Perth Amboy.

When the convention selects officers, John Franklin Fort, New Jersey's ex-Governor, Who Leads State's Solid Delegation For Colonel.

© 1912, by American Press Association.

named: Vice president, John Rotherham; John Boyd Avis, member Credentials Committee; George L. Record, Resolutions Committee; James L. Blauvelt, Rules Committee; John E. Gill, Permanent Organization Committee.

(By Leslie R. Fort.)
(Special Dispatch to Daily Press.)

Chicago, Ill., June 18.—Unless all signs fail, Theodore Roosevelt will be the nominee of the Republican party for President before the week ends. His managers are positively claiming that they have the votes to name him and they are showing figures to prove their statements. On the other hand the old time machine politicians in their desperate struggle to keep their last tottering organization together, have absolutely forgotten all else and are making the candidacy of President Taft merely an excuse for holding the organization together. All fully realize that after the deliberate theft of nearly eighty regularly elected delegates from the Roosevelt forces by the Republican National Committee it will never be possible to elect the ticket this fall, unless the Colonel is the nominee. The Roosevelt forces who represent a goodly majority of the Republicans who voted in the primaries in the various states are so bitter that last night and this morning several passed resolutions by delegeations of such a character that a third ticket will surely be in the field if the Roosevelt men are not given the seats to which they are justly entitled, notably those in California, Washington, Texas and Arizona. The situation is a tense one in every sense and the Roosevelt men are fighters because they are in the right and know the people will not stand for fraud of such a gross character as has been perpetrated here.

UNUSUAL PROGRAM AT FOLK FESTIVAL

Hampton Students to Show Tribal Customs of Africa and the Indian's West.

The program of the concert and tableaux to be presented at the Country Club grounds by the Hampton Institute company of students tonight under the auspices of a number of society folk, is full of interesting numbers. It will depict, among other things, tribal customs of Indians. The program is as follows:

Introductory remarks.
Indians in costume.
Love song. Custom forbids a young man to address a maiden directly, he therefore sends his message in a song.
Death song. A tribal song that may be sung by anyone upon the death of a friend. Michael Stillcloud Wolf, George Soundingfeather Brown.
War song—Chippewa. A few steps of a dance full of intricate movements, each with some special significance and all designed to inspire courage.
Bird song. Hearing the bird sing, the Indian gives thanks to the Great Spirit who has given happiness to "even the little things that he has made."
Planting ceremony—Cherokee David and George Owl. The Indian plants his first seeds at the four corners of his field, while praying for the blessings of sun and rain.
Ball dance. The tribal game is preceded by a dance kept up the entire night before the game.
"The Indian at Hampton." Michael Stillcloud Wolf or David Owl.
African in native costume.
Love song. Bearing the same message as to the Indian's and sung under similar restrictions. Matikani Qandiana Cele.
War dance. Like the Indian's, to intimidate the enemy and incite to deeds of bravery. Zulu, So. Africa.
Living curtain. African Chant.
Ana Cele. African captive leaves his home for a strange land.
Living curtain. "Dum-a-lum."
Labor song. "Boss is callin'." Quartet of roadworkers. One of the many songs composed to lighten labor and mark time.
Living curtain. "My Lord delivered Daniel, why can't he deliver me?"
Tableau. "O, I would like to read the sweet story of old." A white child gives a slave his first reading lesson.
Living curtain. "I'm a rollin' through an unfriendly world."
Tableau. "I'se gwine to read my holy Bible one o' dese days." A secret night school in the woods. First steps toward education.
Living curtain. "We are climbin' higher 'n' higher."
Tableau. "They look like men of war." Colored soldiers singing around General Armstrong's tent during the war.
Living curtain. "O Freedom over me."
"Hampton Institute. What it is." R. R. Moton.
Chorus of tradesmen and farmers. 25 negro and Indian students. Each representing one of the several branches of training at Hampton.
"Africa at Hampton." Matikani Q. Cele.
Address. (Collection.)
Plantation melodies.

If the weather is rainy the folk festival will be held in Hartridge auditorium.

Cool, Comfortable Men's Furnishings

At Specially Low Prices

Here's soft Shirts, with and without collars and French cuffs ..... 69c to $1.50
Negligee Shirts of madras, at ..... 59c to $1.00
Silk Socks in black and colors 25c, 35c, 50c
Cross bar Nainsook Underwear ..... 29c and 39c
B. V. D. and Porosknit Underwear at 50c
Union Suits, nainsook, 59c; B. V. D. $1.00
"Made Well" brand Union Suits ..... $1.00 to $2.50

Popular Priced Summer Floor Coverings

CREX RUGS		WOOL FIBRE RUGS	
Size 9x12	$7.98	Size 9x12	$9.98
Size 8x10	$6.98	Size 8x10	$9.00
Size 6x9	$4.50	Size 6x9	$7.75
Size 54x90	$2.50	Size 3x6	$1.98
JAP FIBRE RUGS		**COLONIAL RUGS**	
Size 9x12	$9.75	Size 9x12	$9.00
Size 6x9	$6.98	Size 8x10	$6.98
Size 54x90	$2.98	Size 6x9	$4.98
Size 36x72	$1.49	Size 36x72	$1.50

Do You Need Window Shades

If so we'd like to give you an estimate. We furnish the best materials obtainable and do first class work and guarantee perfect satisfaction, and our prices you'll find most reasonable; try us.

Charming Wash Fabrics

AN ASSORTMENT RICH IN VARIETY AND ATTRACTIVE LOW PRICES.

RAMONY MILLS DIMITY, in stripes, dots, figures and floral effects 15c
FLAXON—The fabric with a permanent linen thread finish, 27 inches wide; per yard ..... 25c and 19c
LOOMGOLD MESSALINE—Hard to tell from all silk goods 29c
COTTON VOILE—Yarn dyed, in an elegant line of neat stripes and plain colors; per yard 15c
CLARENDON BATISTE—Very fine and sheer; hundreds of pretty patterns to select from 12½c
EGYPTIAN TISSUE—A very fine woven figured fabric; 27 inches wide, at 25c
CLUSTER DIMITY—Equal to the imported Irish kind; 27 inches wide; per yard 19c
FINE PERCALES—36 inches wide, in a wonderful assortment of neat and pretty patterns 12½c
ABERDEEN TISSUE GINGHAMS—Full 32 inches wide, handsomer in design and colorings than the Scotch goods; per yard 25c
MIKADO CREPE CLOTH—In Oriental patterns, suitable for kimonas and dressing sacques; per yard 19c
MERCERIZED POPLIN—27 inches wide, in all the popular shades; per yard 25c
DRESS GINGHAMS—In an endless variety of plaids, checks, stripes and plain colors; per yard 12½c

OSTERMOOR MATTRESSES

Woodhull & Martin Co.

BUTTERICK PATTERNS

WOODBRIDGE CHURCHES CLOSED BY DIPHTHERIA

Woodbridge, June 18.—Three more cases of diphtheria have been reported. On investigation it was discovered that all of the original cases had occurred in families that were taking milk from the same milkman. This milkman started a route here only a few months ago.

The Board of Health on going to the house, found that there was a severe case of sore throat there and the board immediately isolated the case and took all precautions.

No services were held in any church Surday, but St. James' Catholic church, because of fear of epidemic, and there the service was a very brief one. The colored Baptists had arranged for a baptism in Staten Island Sound at 3:30 o'clock, and as the pastor, Rev. Thomas E. Johnson, comes from a distance, and all arrangements had been made, the baptism was held without other service.

John Ringwood, of Perth Amboy avenue, is quarantined with diphtheria. He assisted his teacher on Friday morning to pack away the books and notebooks and early in the afternoon it was discovered that he was suffering from diphtheria. All books and notebooks from that room were taken to the furnace and burned, and the room was thoroughly fumigated by the Board of Health.

Other new cases reported include Ralph Ensign, of Rahway avenue, and Henry Brown, of Spa Spring.

GEORGE C. THOMAS.

George C. Thomas, 57 years old, died on Monday at Muhlenberg Hospital after 5 months' illness. Latterly he made his home with his sister, Mrs. W. E. Benjamin, 164 Washington avenue. The body will be sent this afternoon to Providence, Rhode Island, where the funeral will be held.

WATER COMMISSIONERS VIEW ICE CO.'S DAM

For the purpose of instituting an investigation into the condition of the Plainfield Ice and Supply Company's dam at Watchung, which in the opinion of the members of the Borough Council is unsafe, six of the State Water Commissioners visited the dam this morning and examined it.

They listened to the expressions of opinion vouchsafed by representatives of the interests involved and heard complaints from residents in the vicinity.

Harrison Coddington, Andrew Wilson, Peter McDonough and W. J. Titus represented the Ice Supply Company. John Mobus was present on behalf of the township and the borough was represented by Mayor Robert Clark, Street Commissioner W. J. Hudson, Councilman L. B. Woolston and Harry C. Van Emburgh engineer.

The commission will announce its decision later, based on the evidence heard.

STRAWBERRY FESTIVAL.

A strawberry festival will be held on the lawn at the corner of Park place and Somerset street on Thursday evening, by the Ladies' Aid Society of Grace M. E. church.

—Try a Daily Press Want Ad.

THE STATE TRUST COMPANY.
Real Estate Department.
The facilities of our Real Estate Departmen are at the disposal of anyone wishing to buy, rent or exchange real estate of any description. We are also prepared to take entire charge of investment real estate, attending to the rental, taxes, repairs, etc., for the usual commission.

ORGANIZED 1864
THE FIRST NATIONAL BANK OF PLAINFIELD.
A COMMERCIAL BANK WITH SAVINGS and SAFE DEPOSIT DEPARTMENTS.
FOUR PER CENT. INTEREST PAID ON SAVINGS ACCOUNTS.

Headquarters for Gibson's RYE.
E. C. Wescott,
115 East Front Street.

RITZ Inc.
BABCOCK BUILDING
CANDIES, ICE CREAM, DAINTY LUNCH

PLAINFIELD'S PRINCIPAL PRODUCT
Is printing presses.
Like the telephone, these presses do a great deal in spreading broadcast messages of intelligence.
In printing, as in every other line of business, the telephone has become indispensable.
You can send telegrams by telephone, too.
Your telephone is your telegraph station.
New York Telephone Co.,
P. H. Burns, Local Agent.
109 EAST FOURTH ST., Plainfield, N. J.

CITY NATIONAL BANK PLAINFIELD, N.J.
ORGANIZED 1875
The Pleasure of Your Vacation Abroad
Is much increased through the purchase of our Travelers Cheques, which are the Safest and Most Convenient Way of carrying any sum of money. We also issue Letters of Credit which are excellent. Both may serve as an introduction to foreign bankers.
4% Interest paid on Savings Accounts.
3% Interest on Daily Balances of $500 or more, subject to check
Capital $150,000.00
Surplus and Profits $285,000.00 (all earned)

TAFT MEN DEPRIVED OF SEATS

Riot Feared as Convention Meets.

GOV. DENEEN INVOKED

Entire Police Force of Chicago in Readiness.

T. R. CHEERED BY THOUSANDS

Roosevelt Making Fight on Root. Illinois For T. R.'s Chairman. Both Sides Confident.

Chicago, June 18.—With the Republican national convention about to open today the anger of the Taft men is at the boiling point. The Roosevelt plan, engineered by William Flinn, to oppose the seating of the Taft contested delegates caused them to confer with police. The convention hall is teeming with policemen and everybody is fearful of wild scenes.

The Roosevelt men, it is said, will begin their fight immediately after the prayer when Chairman Rosewater directs the secretary of the convention to call the temporary rolls. The fight is to begin, according to current talk, when the state of California is called. Governor Johnson has insisted that he would vote the delegation as unit for Roosevelt, although there are two Taft men in the delegation.

When the chairman of the California delegation was handed the tickets for the delegation by George Knight, national committeeman for the state, he gave the twenty-four Roosevelt men their seat tickets, but refused to give the two Taft men in the state their seat tickets and their badges by which they could gain access to the convention.

The same process was gone through in the seating of Oklahoma, and thus two of the twenty delegates for the state accredited to Taft could not get into the convention. When the national committee heard of this they deputied National Committeeman P. D. Parker of Alabama to see to it that the Roosevelt delegates from the Third Alabama congress district should not be given seats in the convention. But Major Barker had already distributed these seats, it was stated.

Extraordinary Police Guard.

The Taft chieftains have been busy taking steps to preserve peace in the convention if possible. Twenty members of the national committee, headed by Senator Crane, had a long conference with Governor Deneen of Illinois, and with the police authorities of Chicago. At this conference, it is stated, it was decided that the entire police force of Chicago, if necessary, shall be in the Coliseum.

Governor Deneen, after this conference, visited Colonel Roosevelt and Flinn and informed them that he would insist on lawful and orderly procedure in the convention. When the national committee ascertained that the Roosevelt state chairman of California and of Oklahoma had not given the Taft delegates of those two states their tickets to the convention, the national committee ordered new tickets printed for the delegates, and so the Taft men will be on hand.

The Taft chieftains issued a statement saying in substance that the efforts of the Roosevelt men to win delegates from Taft have resulted in the acquisition of but two southern delegates.

President Koenig of the New York county Republican committee, declared that the New York state delegation was stronger for Taft than at any time during the past month. It looks, he said, as though all but ten, and perhaps eleven, of the delegates would stick to Taft.

Plans were formulated for taking before the convention committee on credentials contests representing seats for between ninety and 100 delegates, which Colonel Roosevelt insists he is entitled to.

Roosevelt Fights Root.

An intense fight has been going on by the Roosevelt people in an effort to defeat Senator Root for temporary chairman. Roosevelt has buttonholed delegates in his headquarters at the Congress in the interest of his candidate, Senator Borah. There is no evidence, no indication, however, that Senator Root is to be defeated.

The Illinois delegation at a meeting, however, furnished a surprise to the Taft managers. The latter believed that twenty-two of the fifty-eight delegates would vote for Root. Medill McCormick presided at this meeting. At the suggestion of Governor Deneen the question was put up to the delegates as to whether they would support for temporary chairman any man whom Mr. Roosevelt might select. When the roll call was called fifty-one voted in the affirmative and seven in the negative.

Roosevelt Gets Ovation.

Chicago, June 18.—While waiting for Colonel Roosevelt to appear in the Auditorium the men and women who packed the theater cheered for the colonel and sang Roosevelt songs. Senator Borah declared it to be useless for

the party to "nominate a man that it cannot elect" and then gave his reasons for believing that Colonel Roosevelt can be elected if nominated.

Senator Borah had not concluded when Colonel Roosevelt came in. The senator's voice was drowned in the great roar that went up. The cheering continued until the organ began the national anthem, and when the hymn was finished started off again.

Mr. Roosevelt said in part:

My Friends and Fellow Citizens—I address you also as my fellow Republicans, for this has now become much more than an ordinary party fight. The issue is both simpler and larger than that involved in the personality of any man or than that involved in any factional or in any ordinary party contest. We are standing for the great fundamental rights upon which all successful free government must be based. We are standing for elementary decency in politics. We are fighting for honesty against naked robbery, and where robbery is concerned the all important question is not the identity of the man robbed, but the crime itself.

Refers to Political Theft.

As far as Mr. Taft and I are personally concerned it little matters what the fate of either may be. But with Mr. Taft's acquiescence or by his direction and in his interest his followers have raised an issue which is all important to this country. It is not a partisan issue; it is more than a political issue; it is a great moral issue. If we condone political theft, if we do not resent the kinds of wrong and injustice that injuriously affect the whole nation not merely our democratic form of government, but our civilization itself cannot endure. If the methods adopted by the national committee are approved by the convention which is about to assemble a great crime will have been committed.

The triumph of such proceedings at the moment would mean the wreck of the Republican party, and if such proceedings become habitual it would mean the wreck of popular government. The activities of the leaders of the national committee, taken with the active aid of Mr. Taft's private secretary and one of Mr. Taft's cabinet officers, are monstrous, and they should be indignantly condemned by the moral sentiment of the whole country. We come together to protest against a crime which strikes straight at the heart of every principle of political decency and honesty—a crime which represents treason to the people and the usurpation of the sovereignty of the people by irresponsible political bosses inspired by the sinister influences of moneyed privilege. We are engaged in a fight for the rights of every decent American whatsoever his party may be.

Worse Than Robbing Bank.

Mr. Roosevelt reviewed the reasons which led him to enter the present contest, chief among these to prevent Mr. Taft's renomination. He had, Mr. Roosevelt, asserted, espoused the cause of the people and only represented the bosses. He continued:

It now has become evident that Mr. Taft is willing to acquiesce and to condone and accept the fruits of any course of action on which the bosses embark, even though such action represents treason as well as destruction to the Republican party, to which they nominally belong, and also treason to the cause of the American people as a whole. Men like Messrs. Crane of Massachusetts, Brooker of Connecticut and Nagel of Missouri, who trail behind their bolder associates, such as Messrs. Penrose, Murphy and Mulvane, are doubtless genuinely shocked at the misconduct of a defaulting bank cashier or at the action of some small election official who on election day falsifies the returns. Yet the wrong to the American people, the damage to the country, by such action as these national committeemen have taken in deliberately seeking to nullify and overthrow the will of the people legitimately expressed as to their choice for president is indefinitely greater than the wrong done by the tempted cashier or the bribed election official.

Mr. Roosevelt recommends that the people read Judge Ben Lindsey's book, "The Beast and the Jungle," and learn therefrom the manner of man Mr. Stevenson is, whose help Mr. Taft and his associates accept in the present movement to rob the people of their right to rule themselves.

The big bosses, he continued, who control the national committee represent not merely the leading captains of mercenary politics, but the great financiers who stand behind these leading captains. These political bosses are obnoxious in themselves, but they are even more obnoxious because they represent privilege in its most sordid and dangerous form.

Predicts Wreck of Party.

The action of these men is in no sense "regular," as they claim to be. They in no way represent the people; they in no way represent the rank and file of the Republican party, and theft and dishonesty cannot give, and never shall give, a title to regularity. One thousand and seventy-eight men are to meet here in convention to decide the future of the Republican party. At least seven out of eight of these, among them those who really represent the people, are against the nomination of Mr. Taft.

It is the duty of all of them, their first duty, to throw out of the convention every man fraudulently seated there by the national committee. If the convention proves false to the cause of the people, if it records the will of the bosses whether yet unbeaten, as in New York and Colorado, or beaten, as in Massachusetts and New Jersey, in Pennsylvania and in Kansas, it will wreck the Republican party; it will put back the cause of democracy; it will be false to every principle of honor and justice. I cannot with honesty or propriety stand in any shape or way for the action of the national committee, neither by accepting that committee's nomination of the temporary chairman nor by accepting its decision as to the seating and unseating of contested delegations. I hold that the convention itself is of right the only judge of the qualifications of its own members.

From Washington, California, Arizona, Texas, Kentucky, Indiana, Alabama and certain other states the people elected certain delegates, who are legally and morally entitled to sit in the convention. The discredited politicians making up the majority of the national committee with determination to nullify the will of the people have substituted for these men certain others who have not the slightest claim to seats in the convention. By every consideration of real justice we are entitled to have the men elected by the people put on the roll call at once.

Convention Should Decide.

But we do not ask this. Although we are deprived of our just rights when these men are not allowed to vote on the beginning, we ask merely that neither set of contestants be allowed to vote on any question before the convention until the thousand members of the convention whose seats have not been contested shall themselves decide which of the contested delegates are entitled to membership. I believe that, even with the addition of these fraudulent delegates, Mr. Taft's supporters are in a substantial minority of the convention, and I do not merely believe, I know, that we have a large majority of the legally elected members of the convention.

We refuse to recognize or abide by this theft of the rights of the people by the national committee. It is our duty to the people of the country to insist that no action of the convention which is based on the votes of these fraudulently seated delegates binds the Republican party or imposes any obligation upon any Republican. The man nominated by the national committee as temporary chairman, whoever he may be, must under these circumstances be considered as merely an instrument chosen by them for their purposes. If such a man, whoever he be, Mr. Root or any one else, and whatever his previous career, is willing to accept an election by the aid of these fraudulently selected delegates he at once becomes the representative of forces which no honorable man, no loyal Republican, can afford to see triumph, whether within the party or in our national life.

—The Rector—Now, Molly, would you rather be beautiful or good?

—There was a girl in our town and she was wondrous slim; You really couldn't see her

—New Yorker (at country hotel) —Anybody here that plays poker Clerk—Plenty of 'em—if you don't

IN WOMEN'S REALM

The KITCHEN CUPBOARD

FRESH RASPBERRIES.

RASPBERRIES fresh from the garden are served with powdered sugar alone or with cream.

It is said that berries should not be washed, as the water destroys the delicacy of their flavor. If not washed they should be looked over carefully for small insects.

A Delectable Dessert.

Raspberry Charlotte.—Take a pint of stewed raspberries and mash them well. Get some stale sponge cake, cut in thin small squares and place a layer of these in a mold. Wet the cake with some of the mashed fruit, then put in another layer of cake, then more fruit, and so on until the mold is full. Garnish with whipped cream and whole ripe raspberries.

Fresh raspberries are nice served in individual dishes or in sherbet cups with whipped cream and powdered sugar.

Berries and Cake.

Raspberry Sponge.—Take small round sponge cakes, scoop out the center of each, cover the cakes inside and out with chocolate icing and fill them with ripe red raspberries, sweetened and mixed with whipped cream. Heap whipped cream on top of each.

Light and Dainty.

Raspberry Cream. — Dissolve and warm half an ounce of gelatin in half a pint of milk, let it cool, whip three-quarters of a pint of cream, adding by degrees half a pound of sieved raspberries and two tablespoonfuls of sugar. Stir in the gelatin when cold. Pour into a mold to set.

Raspberry Charlotte Russe.—Line the bottom of a mold with white paper and the sides with split lady fingers. Soak one ounce of gelatin in a half pint of cold water and when soft place it over the fire until dissolved. Press one quart of fresh raspberries through a sieve and add one cupful of powdered sugar. When the gelatin is cold mix with the berries and sugar, add one pint of whipped cream sweetened to taste, pour into the lined mold and place on ice. This should be eaten cold.

Red Grod.—A Danish dish is made with raspberries. Take a pint and a half of the berries sweetened to taste. Put on the fire to boil. When boiling add three ounces of ground rice and let the whole simmer for twenty minutes, then throw in one ounce of sweet almonds, pounded, and two ounces of gelatin. Pour into a mold and set it into cold water; turn out and serve in a glass dish with thick cream.

Anna Thompson.

HERE AND THERE.

The Robespierre Collar In Striped Madras and Lace.

The new Robespierre collars, open comfortably at the front, are to be had in striped madras with ascot ties. White pique collars in similar style, but of less severe effect, have a frill of lace and a black velvet tie.

Most of the newest lingerie blouses are collarless. One of sheerest white

GIRL'S GRADUATION DRESS.

linen had a double collar of white and old blue linen. The cuffs were fashioned in the same manner.

Buttons to match the new colored linens are made with white rims and pink, brown, green or lavender centers.

This graduation frock is both simple and effective. The ruffles and fichu lend a quaint and old fashioned air to the costume. JUDIC CHOLLET.

This May Manton pattern is cut in sizes for girls of ten, twelve and fourteen years of age. Send 10 cents to this office, giving number, 7655, and it will be promptly forwarded to you by mail. If in haste send an additional two cent stamp for letter postage. When ordering use coupon.

No..... Size.....

Name .....

Address .....

HAHNE & CO.
IMPORTERS · NEWARK'S STORE BEAUTIFUL BROAD, NEW AND HALSEY STREETS · RETAILERS

WE GIVE AND REDEEM SURETY STAMPS

Unloading Underwear

Because of the Backward Season, Brings Us Heavy Concessions from Manufacturers by Which You Profit in This

Three Days' Sale for Men and Women

Great lots of excellent underwear, both men's and women's, go into this big unloading sale which will be begun Wednesday and last till Friday, three days of exceptional values in just the right weights of underwear for summer use.

Women's Vests—white ribbed lisle; low neck, sleeveless style; fancy yokes; 25c values for **12½c**

Women's Pants—white ribbed cotton; knee lengths; lace trimmed; 25c values for **19c**

Women's Pants—white ribbed lisle; knee lengths; lace trimmed; 50c value..**35c**
Three pairs for **$1.00.**

Women's Sample Vests—fine lisles, in low neck, sleeveless style; 50c grades..**35c**
Three for **$1.**

Women's Vests—plain styles; low neck, sleeveless; white ribbed lisle; 25c values for **19c**
Six for **$1.00.**

Women's Union Suits—white ribbed cotton; low neck, sleeveless, knee length styles; lace trimmed bottoms; 50c values for **39c**

Women's Union Suits—white ribbed lisle union suits; low neck, sleeveless styles; knee length; lace trimmed buttons; plain and fancy yokes; $1 grades.....**75c**

Men's White Ribbed Union Suits—lisles and fine cottons; long or short sleeves; ankle lengths; regular $1.50 to $2 grades for **$1.25**

Men's Samples of High Grade Athletic Underwear in fine Madras and pongee finish; shirts coat style; drawers knee lengths; various styles; regular 50c to $1.25 value for **39c**

High-Grade 1.50 Shirts 85c

This is great news for our men friends. We made this purchase of 1,800 shirts from one of the best shirtmakers in the country, and we planned to have them here for a recent big sale; but owing to the strike of laundrymen we failed, and the best bargain for men we had for the sale did not materialize.

But the shirts have arrived, and we are not going to deprive you of the bargain we had in mind, and will sell them at the same low price we had planned—85c, instead of $1.50.

Every one of these shirts were made especially for us, of excellent quality fine

Fancy Satin Stripe Madras in Sixteen Different Color Combinations.

Made in the popular coat style, with plain bosoms, with cuffs attached, beautifully hand-laundered; sizes 14 to 17; each shirt bearing our label, assuring you of quality, fit and workmanship; the whole 1,800 of these $1.00 shirts will be at your command tomorrow, special at, each.....**85c**

Men's 50c Wash Scarfs 25c

High-Grade Washable Four-in-Hand Ties of Manhattan mat panels, basket weave with panel cords in a most pleasing assortment of patterns; ties that would readily retail at 50c, at just half that price.....**25c**

Voile Dresses

Fine White Voile Dresses, embroidered, and prettily trimmed with linen lace bandings; skirts trimmed to match; sizes for small, medium and large women; value $8.50; special at **$4.98.**

Pretty Waists

Waists of Lingerie and Marquisette in high or low neck styles; lace or embroidery trimmed; with or without deep lace sailor collar; pin tuck finish; with or without peplum; values to $2.50; special at **$1.39.**

Junior Dresses

Washable Junior Dresses of Percale, Gingham and Linene; with or without sailor collar; braid, button and combination trimmed; value $2.98; special at **$1.98.**

House Dresses

House Dresses of Percale, Gingham, Seersucker and Lawn, in high, round or square neck styles; figured, checked or stripe effects; all sizes; special at **98c.**

Hahne & Co. Broad, New & Halsey Sts., **Newark, N. J.**

OVER 65 YEARS' EXPERIENCE
PATENTS
TRADE MARKS
DESIGNS
COPYRIGHTS &C.
Anyone sending a sketch and description may quickly ascertain our opinion free whether an invention is probably patentable. Communications strictly confidential. HANDBOOK on Patents sent free. Oldest agency for securing patents.
Patents taken through Munn & Co. receive special notice, without charge, in the
Scientific American.
A handsomely illustrated weekly. Largest circulation of any scientific journal. Terms, $3 a year; four months, $1. Sold by all newsdealers.
MUNN & Co. 361 Broadway, New York
Branch Office, 625 F St., Washington, D. C.

Patrons of the
WOMAN'S EXCHANGE
are earnestly requested to SETTLE THEIR ACCOUNTS before leaving town for the summer in order that the consignors may be promptly paid.

—"And what is your name, little

THE RAYO POLISHING CLOTH
Does away with all liquid and paste polishes. Simple, economical and efficient.
FOR ALL METALLIC SURFACES
Endorsed and recommended by manufacturers of
ALUMINUM COOKING UTENSILS
For sale at Hardware, Housefurnishing and Drug Stores, Electrical and Automobile Supply Houses, or direct from our laboratory or sales office.
Regular size, 25 cents. Special size, 50 cents.
THE RAYO COMPANY
1342 West Front St., Plainfield, N. J. 5 Nassau St., New York.
6 13 3mos. tu-th-s

LAGGREN & GREENE
MANFACTURER'S OF AWNINGS
Carpet Cleaning and Laying
Window Shades and Canopies for Weddings
TELEPHONE 1948
109 North Ave. Plainfield, N. J.

"AT THE FOUNTAIN"

4 NEW ONES

Banana Martinique Sundea 15c
Tutti Fruitti Domingo Sundea 15c
Hawaiian Sundea 10c
Pecan Panale Sundea 10c

UNIQUE AND ORIGINAL.

T. S. ARMSTRONG The Apothecary

Cor. PARK and NORTH AVES.

-BUTTER-

ROCKDALE PRINT
ROCKDALE CREAMERY
FANCY ELGIN
PRICES TAKE A DROP
The Quality is Unsurpassed by any in the State.

NEUMAN BROS.
GROCERS

Watchung Ave. and Fifth St. Telephone 760

—Efficient and Rapid Delivery Service to All Parts of the City

HAND'S EXPRESS CO.
OLD RELIABLE
STORAGE
All Rooms Separate, Light and Dry
Furniture Packed and Shipped
Office 69 Somerset St. 'Phone 541

AUCTIONEERS.

Murray, the Auctioneer

is now located at the old Auction Room Stand, 326 West Front street, near Grove. Household goods and merchandise of all kinds bought and sold. We also pack China and crate furniture and have good dry storage rooms at moderate charges.

Over 20 years experience in business and conducting sales.

ROBERT MURRAY,
Auctioneer and Appraiser.
326 West Front St. 'Phone 666

The Leading
Auctioneers
W. A. SCHORB & CO.

Also Dealers in Second Hand Furniture—Bought and Sold.

120 Madison Av., Jackson Blg
Telephone 1707-W.

TO LET

Store at
1348 W. Front St.
Suitable For Tailor
RENT
$12.00 PER MONTH

EMANUEL KAPELSOHN
1263 ARLINGTON AVENUE,
Sole Agent,
Or
ED. C. HARDINGHAM,
152 North Avenue.
'Phone 1955-6, Plainfield.

Our business is negotiating small or large loans for people keeping house.

We charge a reasonable service fee, arrange payments either weekly or monthly, and give each customer a memorandum of agreement.

Honorable Dealing and Courteous Treatment.

HOUSEHOLD LOAN CO.
148 East Front Street,
Plainfield, N. J.

Watchung Express Co.
Incorporated.
120 Madison Ave. Tel. 1664-M-2

Are You Going Away for the Summer?

DON'T FORGET TO HAVE THE

Plainfield Daily Press

Forwarded to Your Summer Address.

Address will be changed as often as desired.

ALL THE LATEST HOME NEWS.

TELEPHONE that address NOW before you forget it, or drop a postal after you get located and paper will be forwarded immediately.

Telephone 1300

Address—Circulation Dept.

HEATING SYSTEM
NOTICE TO CONTRACTORS.

North Plainfield, N. J.

Sealed proposals will be received by the Board of Education of the Borough of North Plainfield, N. J., until eight o'clock p. m. on the first day of July, 1912, for the construction of the heating system in the Somerset School, consisting of complete boiler plant, air washer, fans, ducts, coils, etc., and other accessories.

Bids will be considered only for the entire work, and a certified check payable to the order of the District Clerk, Borough of Board of Education of the Borough of North Plainfield, N. J., to the amount of 10 per cent. of his bid must be deposited by the bidder and accompany his bid as a guarantee that in case the contract is awarded to him he will, within seven days after the notification of the order, execute the contract.

Plans and specifications may be seen at the office of the Somerset School Building, North Plainfield, N. J.

The Board reserves and has the right to accept or reject any or all proposals, and advertise again as in its best judgment may be for the best interests of the Borough.

A bond satisfactory to the Board in amount and sureties will be required of those to whom the contract may be awarded.

Bids must be sealed and addressed to District Clerk, North Plainfield, N. J., and marked on the outside of enclosing envelope "Proposal for Heating System, Somerset School."

Justus H. Cooley, M. D., Pres.
Albert Steiner, District Clerk.
Dated June 10, 1912.
6 18 6 eod

T. A. Moore
UNDERTAKER
612 E. Sixth St.
TEL. 741-R

—Gayle Hardware Co. will close their store every Saturday at 12:30 until Labor Day. 6 18 3 eod

The Royal Giants and the West Ends will play their second game of the series at Crescent Oval Saturday afternoon at 2 o'clock at 2 o'clock. The Royals won the first game, and they will try hard for the second one. On Sunday the Royal Giants play at Red Bank.

—Tell the salesman you read the

BOROUGH PUPILS MAKE FINE RECORD AT EXAMS.

The state examinations given in New Jersey last week were taken by the eighth grades of the borough schools as elsewhere. Fifty-two pupils were examined. Of these sixty-five per cent. recived above 90 in arithmetic, seventy-one per cent. above 90 in writing, ninety per cent. above 90 in spelling, seventy-three per cent. above 90 in grammar, and eighty per cent. above 90 in history. The possible number of points was 115.

Two pupils, Emily Pleydell and Horace Bunker, did not drop below 100 in any subject. The passing mark set by the state authorities is 70. Out of 260 papers handed in, only 5 were below the passing mark—history one, arithmetic two, grammar two. In spelling and writing all passed.

LONG LIST OF GRADUATES FROM GRAMMAR SCHOOLS

The graduation of the grammar schools of Plainfield will be held tomorrow afternoon at 3 o'clock at the Plainfield High School. Albert B. Meredith, formerly principal of the local schools, and now a deputy State school commissioner, will make the address. The graduates are as follows:

Harold Lester Adams, Agnes May Alexander, Florence Alpaugh, Margaret Dora Alston, Leroy Apgar, Alice Edna Auten, Robert Bauer, Edith Bechtel, Clinton Steele Berrien, Richard Carman Borden, Florence Gertrude Boulter, Marcus Clawson Bradford, Jennie Bennett Bremble, Alice Brentnall, Adele Claire Brick, Dorothy Stelle Butler, John William Cartwright, Rene G. Chatel, Anna Elizabeth Chickering, Wesley William Clarkson, Daniel Arthur Compton, Mary Frances Connolly, Sheldon Ansel Coudray, Mary Anna Coughlan, Howard Craft, Edward Arthur Crone, Thelma Margaret Curtis, Samuel Davidson, Robert Eick Dawe, Albert Smith Dealaman, Ruth May Dellehunt, Edna Theresa Desrochers, James Bryan Dorr, Carlton LeRoy Dunham, William Niles Dunham, Harold McClain Eckert.

Alice Gertrude Edgar, Arthur Ellinger, Ruth Evelyn Enander,, Edith Katherine Glover, Pearl Elizabeth Goldman, Genevieve Irma Good, G. Elton Greenleaf, Roger Britan Haskard, Elizabeth Mae Heideloff, Theodore Jonathan Higgins, Leo Hirsch, George William Hunter, Lucy Irene Johnson, May Elizabeth Larmour, Charles Leonard Lewis, Jr., Edith Marion Little, Dorothy Mae Lunger, Marion Helen Lynn, Irving Clarence Manley, Carlette Ilga Mann, Edith Marsh, Charlotte Genevieve McIntyre, George Frederick McLean, David eBnjamin Meyrowitz, Rosetta Miller, Elsie Margaret Moore, Michael Mntferrante, Warren Huidekoper Mumford, Adelaide Nathanson, Pauline Olive Nathanson, Carol Nelson, James Dudley Noonan, Ida Louise Odom, William Rodman Parvin, Dorothy Mulliner Peacock, Herbert Peacock.

Alice May Perkins, Ida Hannah Peterson, Margaret Emma Peterson, Harold Keenan Phifer, Joseph Townley Pierson, Concepta Alice Pila, Elizabeth C. Poling, Charles Potts, Ruth Van Nest Pratt, Gertrude Isabelle Randolph, Davie Annie Reid, Charles Edward Rice, Susie Jane Rogers, Ethel Rosenson, Randall Rubenstein, Wesley Saunders, Blanche Schierholtz, William Abbott Schorb, Jr., Edith Day Schwarts, Alfred Tennyson Seal, Samuel Semer, Hazel Sexton, Stephana Shaw, Edward Joseph Shillinger, Ellen Agnes Shjarback, Elizabeth Shrager, Jennie Pauline Shrager, Doris Silbert, William Simon, Matthew Skov, Gertrude Anderson Slorah, William Cooper Smith, Fred Inman Smith, Rachel Elizabeth Smith, William Arthur Sowden, Louis Pomeroy Starkweather, Hester Churchill Stebbins.

Evan Blish Stevens, Florence Elizabeth Strandberg, Leroy Marshall Stringham, Joseph Aaron Sutton, Marie Gilchrist Sykes, Charlotte Taylor, Florence Amanda Taylor, Roberta Mary Templin, Gerald Thickstun, Harvey Kingston Thorn, Miner Trowbridge, Grace Hemmingway Vail, Frederick Rushmore VanNorden, Lillian Vardon, William Arthur Venable, Paul Jensen Vestergard, George Allan Vollmers, Rurth Suydam Voorhees, Irma Mildred Waldorf, Elwood Eceleston Wallter, Jr., Leon Solomon Weintrob, Mildred Hannah Weintrob, Helen Lorine Weseman, Lucy Barrott West, William Leighton Wheelan, Irving Day Wiltsie, Evelyn Wolcott.

Ralph Taylor is registered at the Chalfonte, Atlantic City.

Arthur Van Cleef, of Grant avenue, is spending ten days in Maine with a party of friends.

Mrs. Arthur VanCleef and children, of Grant avenue, are visiting relatives at East Millstone.

Miss Frances Newell, of West Seventh street, is visiting Miss Louise Matschke, of Minneapolis.

Mr. and Mrs. James Sexton, of West Second street, have returned from a few days' visit in New Brunswick.

A strawberry and ice cream festival will be held at the German Lutheran church, Grove street and Mercer avenue, Thursday afternoon and evening, under the auspices of the Ladies' Aid Society. The public is

PRESS CLASSIFIED COLUMNS

Plainfield's Greatest Want and Exchange Market

COPY RECEIVED UNTIL 2 P. M. DAILY

One cent a Word for first insertion, one-half a cent a word for each subsequent insertion of the same advertisement for less than one month. Fifty cents a line, (six words) for one month. DOUBLE CHARGE FOR CAPITALS. NO ADVERTISEMENT RECEIVED FOR LESS THAN 10 CENTS.

The Plainfield Daily Press cannot give information regarding advertisements for which answers are to be sent care of the Press. Persons replying to office addresses must mail or leave written answers as stated in advertisement.

Notice of Application for Transfer of Wholesale Liquor License.

Take notice, that I, Henry Moskovitz, will apply to his Honor, Edward S. Atwater, Esq., Judge of the Court of Common Pleas, of the County of Union, on Wednesday, the twenty-sixth day of June, nineteen hundred and twelve, at ten o'clock in the forenoon, or as soon thereafter as the Court can hear the same, at the Court House in the City of Elizabeth, Union County, New Jersey, for a transfer of my license to sell malt, brewed, vinous and spirituous liquors, in quantities from one quart to five gallons, to John M. Torpey and Lewis Kemble, of Somerville, New Jersey, at the house situate on the easterly side of South Ave., near Terrill road, known as the Steier property, in the Borough of Fanwood, County of Union, State of New Jersey.

HENRY MOSKOVITZ.
Dated June 17, 1912.

A. M. RUNYON & SON,
UNDERTAKERS.
462 Park Avenue. Telephone No. 40. Office open day and night. Office of Hillside Cemetery. New York office—50 Great Jones St. Tel. call 3245-Spring. New York Embalmers License—1220. New York Registered Licensed Undertaker No. 215.

Established 1872.
P. CASEY & SON,
UNDERTAKERS AND EMBALMERS
Office 116 Park Ave., Tel. 884-W. Res. 417 W. 3d St. Tel. 903-R. Office open day and night. N. Y. office 16 E. 22d St., Tel. 2094-Gramercy.

L. L. MANNING & SON.
STEAM GRANITE WORKS.
Corner Central Ave. and West Front St. Opposite First Baptist Church.

IN MEMORIAM.

In sad and loving memory of Mrs. William Newcorn, who died suddenly, June 18, 1897, mother of Netta and Isidore Newcorn and sister of Mrs. Charle Senger. Gone but not forgotten. May her soul rest in peace.

DIED.

MEHL—On Monday afternoon, June 17, 1912, at his residence, 137 West Second street, George Mehl, in his 80th year.
Funeral private.

HELP WANTED—MALE.

BOYS wanted; plumbing, tinning, heating. Galbraith, 193 North avenue. 6 18 2

THE State Trust Company desires a young man as junior clerk; High School graduate preferred; address in own handwriting giving references. 6 18 2

CARPENTERS wanted. 423 John street. 6 3 1mo

EMPLOYMENT AGENCIES.

MURRAY'S Employment Registry office has removed from 226 East Front street to 326 West Front street, near Grove, at Murray's auction rooms; 'Phone 666. 5 17 tf

CENTRAL Employment Registry, moved to 510 Watchung avenue near Neuman's grocery store; good help wanted for good places, city and country. Telephone No. 531-J. 6 5 1mo

EMPLOYMENT Agency, Mrs. Keller, 22 Somerset place, the oldest and most reliable (all nationalities). 'Phone 1724. 7 1 tf

AUTOMOBILES FOR SALE.

FOR SALE—Four cylinder model R Stevens-Duryea five passenger automobile; thoroughly overhauled and repainted, and in first class condition. No. 604 East Second street. 6 18 2

MONEY TO LOAN.

MONEY TO LOAN on bond and mortgage. Mulford, opposite depot 12 28 tf

TITLES abstracted for purchasers of real estate and bond and mortgage loans. Chas. J. McNabb, 209 North avenue. 2 18 tf

MONEY to loan on first mortgage Lewis A. Clement, lawyer, Babcock building. 6 17 6

MONEY TO LOAN on bond and mortgage. Charles L. Moffett, attorney, Woodhull & Martin building.

MONEY TO LOAN on bond and mortgage. J. T. Vail. 5 9 tf

MORTGAGES placed on good security. Francis J. Blatz, First National Bank Building. 8 21 tf

$25,000 TO LOAN at 5 per cent in sums to suit, on good mortgages Elston M. French, 171 North avenue

HELP WANTED—FEMALE.

NAT LEVY & CO., employing 200 people on ladies' muslin underwear, have room for 50 more at once; clean, light, steady work; best pay; good opportunity for girls to learn a trade. Apply Nat Levy & Co., Rink building, Plainfield. 5 21 tf

WANTED—Girl for kitchen work and do washing. McVey's restaurant, Dunellen, N. J. 6 17 3

WANTED—Young white girl to assist with housework. 423 Central avenue.

WANTED—Girl for general housework; small family. 845 Dixie lane. 6 17 tf

COLORED woman for laundress and chambermaid; willing to go to the country. Apply after 6 p. m., 508 Central avenue. 6 17 6

WANTED—Reliable middle-aged woman for general housework, with occasional care of child; no washing. 918 Union street. 6 18 2

WANTED—Young lady stenographer; office experience required. Address, stating salary wanted, Stenographer, care Press. 6 17 3

WANTED—Young lady to wrap parcels and assist in office work; knowledge of stenography desirable. Address Box 127, care Daily Press. 6 17 3

WANTED—Young lady to assist bookkeeper. The Ivamy Co.

WANTED—A Danish, Norwegian or German girl for general housework; family of two. Mrs. Fernoid, Fanwood. 6 17 3

SITUATIONS WANTED—FEMALE.

FIRST-CLASS laundress wants work at home. 731 East Sixth street. 6 13 6

GIRL would like situation as nurse, assist with housework; small family. Address 641 West Third street. 6 18 3

WOMAN wants position as plain cook or at light housework. Apply 35 Manning avenue. 6 18 3

WANTED—Pupils to tutor in Latin, algebra and grade subjects. Address K., Press office. 6 18 3

DRESSMAKER desires engagements; artistic designer, cutter and fitter; first class work guaranteed. Address "Art," care Press. 6 18 3

EXPERIENCED laundress would like work home or out by the day or week. 218 Grove street. 6 18 3

WHITE girl wants position at housework in small family. Address M. K., care Press. 6 17 3

ROOMS AND BOARD.

COLONIAL cottage, large rooms, extension piazza, bath, piano, home cooking and baking; $7 to $10. Miss Anna R. Hackett, Annandale, N. J. 6 3 1mo

FOR RENT—Large alcove room; board optional. 70 Franklin avenue. 6 17 3

TWO or three furnished rooms, all improvements. 243 Somerset street. 6 6 tf

TO LET—Furnished room. Apply 323 Watchung avenue, first floor. 6 15 3

TWO furnished rooms and board; home privileges; permanent; terms moderate. M. A. Brown, No. 2 Washington avenue. 6 18 6

FOR RENT—July 1, large second floor room; also excellent table board. 602 Madison avenue, Mrs. Berrian. 6 18 12

FURNISHED room to let. 447 Orchard place.

FURNISHED room to rent; center of town; light and airy and improvements. 334 East Fifth street. 6 15 tf

TWO large desirable rooms, with board. Mrs. Williams, 137 Crescent avenue. 4 3 tf

REAL ESTATE FOR SALE.

FOR SALE—Double house, six rooms each side, lot 45x150; part improvements; reasonable. Address C. J. B., care Press. 6 13 7

FOR SALE—Beautiful Colonial house, 11 rooms and bath; all modern improvements; shade trees, lawns and flowers; highly restricted property; reason for selling, owner building larger home on same property; references exchanged; terms to suit; situated five miles from Plainfield on road to Metuchen. Address W. Williams, Metuchen, N. J. 6 17 6

FOR SALE—A few choice lots on Union street; the cheapest lots in Plainfield for the money. J. T. Vail.

MISCELLANEOUS.

IF YOU NEED something to build you up, get a bottle of Tonic Hypophosphites at Nagle's Pharmacy. Good spring medicine. 2 29 tf

STORE your furniture with the Plainfield Storage Company; reasonable rates. Orders left for moving vans. Nagle's, Front and Grove Sts. 1 18 tf

H. H. BUTLER, D. V. S.—Pet animals a specialty. OFFICE AT WM. T. CAMPBELL'S, 108 Somerset street, 'Phone 230. Hospital for dogs. (Cut out for reference.) 1 8 tf

MRS. BONY—Street dresses and evening gowns; makes a specialty of separate waists. 417 East Fifth street, Plainfield. 5 22 1mo

CITY Garbage Collector, Herman Zeiger, New Dunham road, Metuchen, N. J., R. F. D. No. 1. All work done in a sanitary way. 6 4 1mo

ALL KINDS of buttons and pleatings made at The Plainfield Lace Store, 146 East Front street. 6 13 1mo

RIDING lessons; fine saddle horses to hire; horses boarded; exchanged. Riding School, 775 Kensington avenue. 'Phone 194. 1 8 tf

FOR SALE.

FOR SALE—Park & Polard poultry feed, the originators of dry mash feed, lay or bust. F. E. Sowden, 736 South avenue; 'Phone 1096-R. 6 6 1mo

FOR SALE—Surreys, buggies, wood wagons and business wagons; also harness at bargain prices. W. J. Conroy, 177 Somerset street, North Plainfield. 5 13 tf

OLD papers for sale; put up in packages of 100 copies for 10c. Apply at this office. tf

WHAT do you offer for imported belt drive Magneto ignition motorcycle? Fulmer, 521 Sycamore street. 6 18 2

FOR SALE—White cherries, by quart or basket. M. F. Gano, 170 Grove street; 'Phone 969-J. 6 18 2

FOR SALE—Gas stove oven, china kiln, set bedroom furniture, and carpets. 822 Second place. 6 12 tf

COLUMBIA bicycle for sale; in perfect order; nearly new; cost $50; will sell for $25. Apply at 526 West Seventh street. 6 18 9

FOR SALE—Team of good work horses. 469 West Front street. 6 17 3

FOR SALE—A good mare; eight years old. Call at 634 West Third street. 6 18 5

FOR SALE—Complete gentleman's turn-out; fine driving horse, runabout wagon, harness and whip; $350; cost $1,000. Apply Hedden's livery, Fourth street. Horse can trot fast and is perfectly safe. 6 15 4

FOR SALE—Confectionery, cigar, tobacco store; newspaper route; good bargain if sold at once. Wm. A. Nelson, Highland Park, New Brunswick, N. J. 6 12 6

FOR SALE—Furniture. Call evenings, 335 East Fifth street. 6 17 6

SOUND and strong horses; good for delivery purposes; ten years old; bargain; must be sold quickly because of lack of stable room. Call 748 Woodland avenue, livery stable. 6 12 tf

TOP buggy; cheap. Temple's coal yard.

HORSE for sale; good reliable horse suitable for farm work. Woodhull & Martin Co. 6 14 6

FOR SALE—Profit-sharing bond at rate of fifty per cent. earnings of money invested and a guarantee of interest at 5%. I have paid 20 months or $200, and will sell for $190 cash. Apply C. C., care Press. 3 27 tf

WANTED—MISCELLANEOUS.

WANTED—Second-hand 3-burner gasoline stove; must be in good condition. Address Gasoline, care Press. 6 18 4

OLD feather beds bought. Send postal, W. Hansen, Box 181, Elizabeth, N. J. 6 4 1mo

SITUATIONS WANTED—MALE.

YOUNG Danish man wants position as gardener or useful man; speaks English. Address Danish, care Press. 6 18 2

WANTED—A situation for an experienced coachman, highest personal references given by his present employer, A. L. Otterson, 1233 Ever-

FOR RENT.

FOR RENT—6-room apartment at 1229 East Second street; every modern improvement; an exceptional bargain; worth investigation. Owner on premises. 5 21 tf

TWO apartment houses to let, improvements; centrally located; newly papered and painted. Apply Neuman Bros. 5 23 tf

TO LET—Apartment, 306 East Front street, first floor; 5 rooms; all improvements. 6 1 tf

TO LET—Four and five rooms, in new house; all improvements. 423 John street. 6 3 1mo

ROOMS to let; improvements; 434 Watchung avenue. F. M. Masker, 440 Watchung avenue. 6 4 tf

TO LET—House, 37 Grove street; all improvements; from July 1. Apply Manning's Marble Works. 6 4 tf

FOR RENT—Desirable offices in Marsh building. Apply Room 3. 6 4 1mo

TO LET—New 4-room apartments, 1349 to 1355 South Second street; rent $10.50 and $11 a month; city water. John Herrman, 411 Somerset street; 'Phone 70-J. 6 7 1mo

TO LET—An up-to-date store in the main street of Dunellen, suited for an upholstery and furniture business; also two apartments in the same building. Apply to Frank Linke, 227 West Front street. 6 11 tf

TO LET—Two 4 and 5 room flats, all improvements; also store at corner Third street and Lee place. Apply 222 West Front street 6 13 15

TO LET—Flat, six rooms; all improvements. 107 Somerset street. 6 18 4

FOR RENT—Four room apartment; improvements; $15 month. John H. Doane, 207 North avenue. 6 18 3

ROOMS to let; five rooms, with bath, electricity, gas, hot water heat; in private house; $16. Apply 1129 South avenue, near Netherwood station. 6 18 3

TO LET—House, 6 rooms and bath; corner Summit avenue and Verdon street; steam heat and all improvements; in first class condition. Inquire 75 Grandview avenue. 6 18 3

TO LET—Six-room house, part improvements; $15 per month. Apply W. S. Crook, 664 South avenue. 6 18 tf

FOR RENT—6-room house; newly installed improvements; good central location. Address Atlantic, care Press. 6 17 3

TO LET—Two five-room flats, 40 Harmony street. Apply 36 Somerset street. 5 29 tf

RESIDENCE, in fine neighborhood, East Ninth street, near Park avenue, J. Manley, 321 Park avenue. 6 12 tf

FOR RENT—6 rooms and bath, 149 East Fifth street. Inquire next door. 5 7 tf

TO LET—Five rooms and bath; all improvements; heat furnished; $18. 537 West Fifth street. 5 29 tf

FOR RENT—To small respectable colored family, house of 6 rooms on Westervelt avenue, near Mountain. Apply J. V. E. Vanderhoef, at Woodhull & Martin Co. 5 8 tf

TO LET—4 and 5-room apartments; with all improvements, except heat; rent $17 and $18. M. F. Gano, 142 North avenue. 2 8 tf

FOR EXCHANGE.

AUTOMOBILE to exchange for repairs on house. Address Handyman, Press office.

LOST AND FOUND.

WILL party who took umbrella from Main Line trolley car, Sunday afternoon at 4 o'clock, please return to this office? Reward. 6 18 3

REAL ESTATE WANTED.

WANTED—To buy, small house, in good location; state price and particulars. Address "Bloomfield," care of Press. 6 18 2

FOR SALE OR TO LET.

TO SELL OR RENT—House, ten rooms and bath, one block from Front or Somerset trolley. Apply E. M. French, North avenue. 5 9 tf

REAL ESTATE AGENTS.

REAL ESTATE for sale, rent and exchange. Insurance in strong companies at lowest rates; money loaned on real estate. Thickstun & Em-

SPORTS OF ALL SORTS

BASEBALL.

Results of Games Played In National, American and Other Leagues.

NATIONAL LEAGUE.

At New York: R. H. E.
New York .....1 0 0 0 1 0 0 1 0 0 2— 5 8 0
Pittsburgh .....1 0 0 0 2 0 0 0 0 0 1— 4 13 1
Batteries—Marquard and S. Meyers; O'Toole and Kelly. Umpires—Rigler and Bush.

At Boston: R. H. E.
Boston .....0 0 0 0 0 2 0 2 0— 4 9 0
Cincinnati ..0 2 0 0 0 0 1 0 0 0— 3 5 1
Batteries—Perdue and Kling; Humphries and McLean. Umpires—Klem and Bush.

Second game: R. H. E.
Cincinnati ..0 0 0 0 0 0 0 0 0— 5 10 1
Boston .....0 0 0 0 0 0 0 0 6— 6 6 2
Batteries—Suggs and McLean; Dickison and Kling. Umpires—Klem and Bush.

At Brooklyn: R. H. E.
Brooklyn .....1 1 1 0 0 0 0 0 *— 3 10 1
St. Louis .....1 0 0 0 0 0 0 0 0— 1 7 1
Batteries—Yingling and Miller; Harmon and Wingo. Umpires Brennan and Emslie. Eight innings on account of rain.

Philadelphia-Chicago game postponed on account of rain.

STANDING OF THE CLUBS.

	W.	L.	P.C.		W.	L.	P.C.
New York	28	10	.792	Phila'phia	20	24	.455
Pittsburg	27	21	.563	St. Louis	23	22	.418
Cincinnati	20	24	.556	Brooklyn	17	30	.362
Chicago	26	21	.553	Boston	17	26	.321

AMERICAN LEAGUE.

At Chicago: R. H. E.
Boston .....0 0 0 0 2 0 1 0 0 1— 4 12 1
Chicago .....0 0 0 0 0 0 0 1 0 0— 1 6 1
Batteries—Hall and Cady; Walsh and Sullivan. Umpires—Dineen and Sheridan.

All other games postponed on account of rain.

STANDING OF THE CLUBS.

	W.	L.	P.C.		W.	L.	P.C.
Boston	34	20	.630	Detroit	26	30	.464
Wash'ton	23	21	.611	Cleveland	23	28	.451
Chicago	34	22	.607	New York	17	31	.354
Phila'phia	28	21	.571	St. Louis	15	37	.288

INTERNATIONAL LEAGUE.

At Jersey City: R. H. E.
Jersey City .....0 0 0 1 0 0— 1 3 0
Toronto .....0 0 0 0 0 0— 0 1 1
Batteries—Frill and Wells; Maxwell and Bemis. Game called in sixth inning on account of darkness.

At Newark: R. H. E.
Buffalo .....0 0 0 0 0 1— 1 4 1
Newark .....0 0 0 1 0 0— 1 3 1
Batteries—Fullenweider and Roth; Gaston, McCarthy and Smith. Game called in sixth inning on account of darkness.

At Baltimore: R. H. E.
Rochester ..0 3 0 0 0 0 0 0 0— 3 10 3
Baltimore ..0 0 1 0 0 0 0 0 0— 1 2 2
Batteries—Holmes and Blair; Shawkey and Bergen.

Second game: R. H. E.
Baltimore ..0 0 0 0 0 3 0 1 *— 5 12 1
Rochester ..0 0 0 0 0 0 0 1 0 1— 2 7 2
Batteries—Vickers and Payne; Hughes and Jacklitsch.

At Providence: R. H. E.
Montreal ...0 1 1 1 0 0 0 2 2— 7 9 1
Providence .1 0 1 1 0 0 0 0 0— 3 8 2
Batteries—Averette, Smith and Angerman; Anzenier, Bailey and Schmidt.

STANDING OF THE CLUBS.

	W.	L.	P.C.		W.	L.	P.C.
Rochester	32	17	.653	Newark	24	27	.471
Baltimore	28	23	.549	Toronto	22	25	.468
Buffalo	24	21	.533	Montreal	22	28	.440
Jersey C'y	27	25	.519	Provi'ence	18	31	.367

NEW YORK STATE LEAGUE.

At Utica: R. H. E.
Utica 10 17 4
Albany 5 12 1

At Wilkesbarre: R. H. E.
Wilkesbarre 3 8 1
Elmira 0 6 1

At Troy: R. H. E.
Troy 14 15 1
Syracuse 10 11 2

At Scranton: R. H. E.
Scranton 3 8 0
Binghamton 1 2 2

STANDING OF THE CLUBS.

	W.	L.	P.C.		W.	L.	P.C.
Utica	28	18	.609	Bing'ton	22	25	.468
Elmira	27	21	.563	Albany	22	26	.458
Troy	26	23	.531	Syracuse	20	27	.426
W'barre	24	22	.522	Scranton	18	25	.419

Tristate League.

At York—York, 4; Lancaster, 3. Lancaster, 2; York, 0.

At Reading—Trenton, 6; Reading, 1. Reading, 2; Trenton, 1.

At Wilmington—Wilmington, 3; Johnstown, 2. Johnstown, 4; Wilmington, 3.

Allentown at Harrisburg—Rain.

RUNS SCORED IN TWO BIG LEAGUES.

NATIONAL	Tues.	Win.	Mon.	Tues.	Wed.	Thurs.	Fri.	Total.
New York	4	..	5					9
Brooklyn	5	..	3					8
Boston	3	..	4					7
Philadelphia	..	..	..					0
Chicago	..	..	..					0
Cincinnati	6	..	8					14
Pittsburg	5	..	4					9
St. Louis	4	..	1					5
AMERICAN								
New York	..	..	..					1
Philadelphia	6	8	..					14
Boston	4	6	3					13
Washington	6	..	..					6
St. Louis	2	..	..					2
Cleveland	5	..	..					5
Chicago	3	4	1					8
Detroit	1	6	..					7

—"I don't eat enough to keep a bird alive." "You couldn't, my dear, proportionately speaking. Science tells us that a bird eats two and one-half times its own weight every 24 hours."—Kansas City Journal.

JUST TAPS BY "BUNTS"

Because he took a few slams at an umpire in last Saturday's H. C. Frich League game at Pittsburg, Charles Hague will have to fork over $100 and costs of prosecution and nine months in jail for his exceptions.

Another come-back to go down in athletic history. Mike Donlin is now hitting the pill at a .421 clip.

Sixteen consecutive victories gives the Washington team a world's record in modern baseball.

A line of fans one-half mile long waited the opening of the sale of tickets for their first home game this afternoon, after their victorious return from the West.

Walter Johnson, their star pitcher, is threatened with tonsilitis and will not work in todays' game.

After taking a slant at recent records made in the American try-outs for the Olympic team, the European contenders are discussing the advisability of postponing the historic jubilee on account of wet grounds and darkness.

The vote is said to be in favor of a double header in 1916.

Marquard tied the modern record for consecutive victories when he won a corking eleven inning pitcher's duel with Marty O'Toole.

Marquard has now won 14 straight games.

The game was played between thunder-storms, time being called for about a quarter of an hour after the fifth inning.

Manager Dorflinger, of the local baseball team, has secured the Bound Brook nine for July 6.

This means another meeting of Frederickson and Slocum, the local strike-out phenoms.

When McGraw took a photographer by the neck and put him off the field it got O'Toole's Irish goat and for a while he was unable to locate the plate.

"Babe" Adams and Matty are billed for today.

An attempt has been made on the part of Governor McDonald to prevent the Flynn-Johnson fight for July 4.

Flynn, who is training for his Independence Day fight with the dusty champ, seems to be having a few troubles on the side.

Tommy Ryan, his trainer-in-chief, handed in his resignation today, because of a disagreement arising between him and Curley.

—The "pulling" powers of Press want advs. are unknown until tried.

BASEBALL TOSSERS WILL ROMP AND WARBLE ON STAGE

The first annual minstrel show of the Clinton avenue baseball team will be given at the Heavenly Rest church tomorrow night. The charcoal artists have been holding regular rehearsals under the supervision of Harry Pennoyer, and his connection with an entertainment of this kind alone places the show on a high basis. The proceeds will be turned over to the club treasurer for the purpose of purchasing suits and other necessary outfitting material.

The program is as follows: Part I: Opening chorus, "Nellie Gray;" "Moonlight Bay," Sambo's jokes, by Erickson VanNorden; solo, "Goblin Man," by G. Nelson; Bones Jokes by A. Crozier; solo, "Where Are You Going?" by A. Crozier; a ballad, by Charles Creager; Sambo's Jokes, by E. Rochen; solo, "I Want to Be Down in Dixie," by E. Rochen; Rufus' Jokes, by F. VanNorden; solo, "Back to the Jungle," by G. Nelson.

Intermission—Quartet, composed of T. Apgar, Jack Ricketts, Thomas Ricketts and Jack Hallard.

Part II: "Fun in Our Restaurant," sketch. After the show the seats will be cleaned out and dancing will be enjoyed until a late hour.

SLOCUM WILL WEAR BOUND BROOK UNIFORM

Lou Slocum, the ex-United States League twirler, has been signed up by Manager Nick Powers, of the Bound Brook baseball team to take Ortlieb's place on his pitching staff. Ortlieb will go this week to the Lawrence team of the New England League.

Slocum will report next Saturday at Dunellen in a Bound Brook uniform and things are likely to happen when this phenomenal youngster stacks up against the old war horse McLaughlin.

Slocum has been playing independent ball since he severed connections with the New York team of the outlaw league. He has been occupying the mound for the 'Plains nine in their Saturday and Sunday games, but because of the irregular schedule of this aggregation he has not been getting sufficient work to keep him in shape. Now that he has landed a regular job he will more than likely show the kind of stuff that is in him.

LEAGUE GAMES TODAY.

National.
Pittsburg at New York.
St. Louis at Brooklyn.
Chicago at Philadelphia.
Cincinnati at Boston (2 games.)

American.
Philadelphia at Washington.
St. Louis at Chicago.
Cleveland at Detroit.

International.
Buffalo at Newark (2 games.)
Toronto at Jersey City.
Montreal at Providence (2 games).
Rochester at Baltimore.

THREE-DAYS' TURERCULOSIS EXHIBIT AT BOUND BROOK

The tuberculosis exhibit conducted by the State Board of Health, under the auspices of the visiting nurse committee of the Woman's Literary Club, of Bound Brook, will be held in the Auditorium of the Lafayette School, Bound Brook, tomorrow, Thursday and Friday. The exhibit will be open every evening from 7:30 to 10 o'clock and Thursday and Friday afternbons from 3 to 5:30 o'clock.

Free motion pictures and lectures will be given every evening at 8 o'clock. The principal address each evening will be by Dr. Miliard Knowlton, tuberculosis inspector of the State Board of Health. There will be brief talks each evening by the following: Wednesday evening, Dr. J. T. Robinson, mayor of Bound Brook; Dr. C. R. P. Fisher, of Bound Brook Board of Health, and T. P. Boretti, of Plainfield, who will speak in Italian; Thursday evening, State Senator W. W. Smalley, George M. LaMonte, president of Bound Brook Board of Education; Friday evening, Eugene D. LaTourtette, mayor of South Bound Brook; Rev. C. J. Culp, pastor of the Presbyterian church; Dr. Fred A. Wild, president of the New Jersey Sanatorium at Glen Gardner, and Charles J. Merrell, chief clerk of the State Board of Health.

MORE PATRIOTISM FOR SCHOOL CHILDREN

S. S. Swackhamer Would Have Youth Drink Draughts of Wisdom.

S. S. Swackhamer, of this city, made the address at the annual graduation exercises of the Bound Brook Public Schools last night, taking for his subject "The Public School and Popular Government." In part he spoke as follows:

"Years ago there were Washington societies and little boys walked in processions and each boy had a copy of Washington's farewell address bound in red hung about his neck by a ribbon. Years ago the school readers were devoted largely to the prose and poetry that told of American prowess and patriotism.

"I remember with what a gush of feeling we used to recite the words of Patrick Henry, 'Is life so dear or peace so sweet as to be purchased at the price of chains and slavery? Forbid it, Almighty God! I know not what course others may take, but for me, give me liberty or give me death.' I remember with what emotion we used to quote the peroration to Webster's great speech in reply to Hayne. I remember with what genuine feeling the class used to read that beautiful poem of Henry W. Longfellow's entitled, 'The Ship of State,' and I remember what a deep and lasting impression was made upon my mind by the reading of Paul Revere's Ride. Its last words stick to my memory like burns. I would have more stress and emphasis laid upon our political history and the principles of civil government.

"I would have the youth in our public schools drink deep daughts of political wisdom and lofty patriotism from the great state papers of the nation. I would have the pupil commit to memory the 'Mayflower Compact,' and 'The Declaration of Independence.' I would make him as familiar with Washington's farewell address and with Lincoln's Gettysburg speech and second inaugural, as with the Apostles' Creed and the Lord's Prayer.

"I would have him analyze and study the State and Federal constitutions. I would put into his hands a copy of Bryce's 'American Commonwealth,' and have him master in detail the executive, legislative and judicial functions of our government.

"When he really comes to understand the inestimable privileges of American citizenship; when he really comes to know the true value of civil and religious liberty; when he really grasps the vast superiority of this government to any other government on earth, then he will be ready to follow the flag, if need be, into the jaws of death, into the mouth of hell to uphold and perpetuate our free institutions."

KILLING OF LINEMEN SUBJECT OF INQUEST

Elizabeth, June 18.—A coroner's jury of six men was impaneled yesterday to investigate the killing of three Public Service linemen, who were electrocuted while working on a pole at Murray and Chilton streets here Friday.

The jury was drawn by order of Coroner Frank H. Warncke, who, with Prosecutor C. Addison Swift, will conduct the probe.

The jury viewed the body of one of the victims, William W. Wildridge, who was the first to meet death when he fell across a high-tension wire. The inquiry will be based on Wildridge's death.

Following an autopsy at Martin's morgue, the body was taken to the home of Wildridge's grandparents, 162 Grand avenue, where the funeral services were held last night. The inquest has been adjourned until Thursday afternoon at 2 o'clock when sessions will begin at the Union county courthouse.

The body of another victim, Frank K. Johnson, who boarded in Newark, was identified Sunday afternoon by his sister, Miss Elizabeth Johnson, of Lakewood. It was shipped to that place last evening and buried this afternoon in Evergreen cemetery. The third victim was Frank Burbank.

Rebel Leader Dies of Drink.

Madera, Mexico, June 18.—Captain Cristobal Amaya, commander of the rebel garrison here, died of alcoholism and all saloons have been closed.

Weather Forecast.

Fair in northern; cloudy and somewhat cooler in southern portion today. Tomorrow fair; moderate northwest winds.

WEATHER EVERYWHERE.

Observations of the United States weather bureau taken at 8 p. m. yesterday follow:

	Temp.	Weather.
Albany	68	Cloudy
Atlantic City	68	Cloudy
Boston	74	Cloudy
Buffalo	62	Cloudy
Chicago	68	Clear
New Orleans	84	Clear
New York	74	Rain
St. Louis	64	Rain
Washington	76	Cloudy

PLEASE COME TO ORDER---SCOOP HAS THE FLOOR

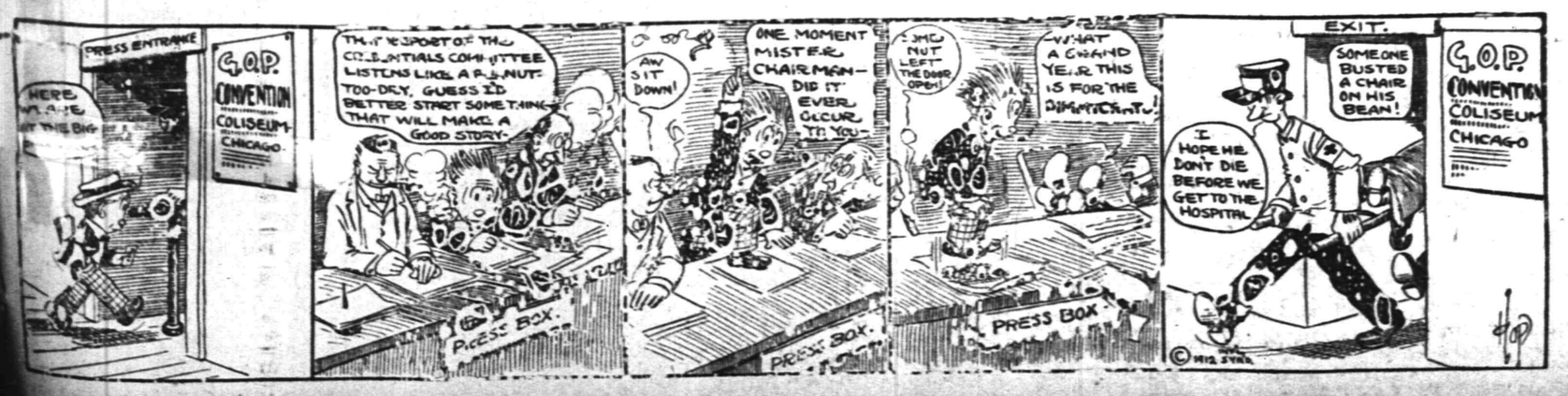

I'm Boiling Over With Enthusiasm Over These Summer Suits.

That's one of my biggest assets, outside of my merchandise—enthusiasm!

A business without enthusiasm is like an engine without steam—it can't go.

But then, who wouldn't be enthusiastic about selling garments styled, mannered and tailored like mine—garments made by men "who know how;" men who have made a life study of clothing manufacture.

They come in all shades that well dressed men will wear this Summer—and just see how I've priced these suits.

$10, $12, $15, $18 and $20

You'll become enthusiastic, too, when you see them, besides there's a saving of $5 to be considered.

"Get Rothberged."

ROTHBERG'S

"THINGS THAT MEN WEAR."

214 WEST FRONT STREET

NEXT DOOR TO PROCTOR'S.

FILMS DEVELOPED, ANY SIZE ROLL 10c

Developing and Printing in 24 hours

Special Price on 8x10 Enlargement and Frame $1.00 Complete

SPORTING GOOD--BASEBALL AND TENNIS SUPPLIES

Tennis Racquets Restrung

Wright & Detro Champion Tennis Balls 3 for $1.25

PAUL R. COLLIER

Film Specialist

156 E. FRONT ST. 'PHONE 51-W

Porch Furniture

If in need of something new for the porch or lawn we have it here, and ask you for your early inspection. Rockers, Chairs, Tables, Seats, Crex and Fibre Rugs, Bamboo Screens, Awnings, Lawn Seats, Lawn Swings, Lawn Mowers, Screen Doors, Window Screens, etc., etc.

Refrigerators

The kind with the guarantee with every one we sell; must give satisfaction, otherwise replaced with a new one free of charge. Try one this season and save money on your ice bill.

L. B. Van Camp

Front and Somerset Sts.

f-tu

Pacific Coast Summer Tours

With Experienced Personal Escort — Including All Expenses

YELLOWSTONE PARK — GRAND CANYON

CANADIAN ROCKIES — COLORADO RESORTS

COMPLETE TOUR OF CALIFORNIA

27 and 36 DAY TOURS — HIGH CLASS ARRANGEMENTS

BOOKLETS AND FULL DETAILS.

THOS. COOK & SON — NEW YORK

245 BROADWAY, 553 FIFTH AVENUE — 264 FIFTH AVENUE, 2389 BROADWAY

TICKETS AND TOURS TO ALL PARTS OF THE WORLD.

One Hundred and Fifty-five Offices Under Our Own Management.

COOK'S TRAVELERS' CHEQUES PAYABLE EVERYWHERE

HOTELS.

WHEN IN PLAINFIELD, N. J., STOP AT

The QUEEN CITY HOTEL

All Newly Furnished. A la Carte Service Unsurpassed.

P. FLOERSCH, Prop.
W. M. FLOERSCH, Mgr.

HOTEL WALDORF

EAST FRONT STREET.

HENRY WINDHAM, Prop.

Gottfried Kruger's Extra Beer on draught. Imported Wines, Liquors and Cigars. Hotel accommodations and private Dining-Room.

Hotel Somerset

Under New Management.

Newly Painted and Papered throughout. Table Board and Rooms by Day or Week.

W. G. FEASTER, Proprietor.

97 Somerset St. Tel. 602-L

G. J. WEINMAN CAFE

213 Park Ave. Tel. 1527

HOTEL KENSINGTON

NORTH AVENUE

UNDER NEW MANAGEMENT.

House Thoroughly Renovated.

SUNDAY DINNER From 12:30 to 2 p. m. 50c

COAL DEALERS.

Take the advice of those who know, and buy your coal NOW. My coal is all fresh MINED COAL, THOROUGHLY SCREENED, leaves the minimum residue of ash and clinkers—the fuel you should have if you want entire fuel satisfaction. Call on me or 'Phone 1569 and let us talk it over NOW.

Richard Parrott, Jr.

688 South Second St.

COAL

KINDLING AND GRATE WOOD

WALTER TEMPLE

674 SOUTH SECOND STREET.

TELEPHONE 231 PLAINFIELD.

TenEyck & Harris,

Dealers in LEHIGH VALLEY COAL

Office Rowley's Drug Store, 218 W. Front St. Tel. 2081-J-3.

TenEyck & Kelley COAL

741 South Ave. Tel. 1155

GEO. O. STEVENS COALS 747 WEST FRONT ST.

R. L. CLINE

(Successor to C. H. Rugg & Co.)

BEST QUALITY LEHIGH COAL

Yard and office 432 W. 3d St. Tel. 92

N. MEYERS & SONS COAL

COKE AND WOOD

Office Tel. 1152-w, 21 Watchung Av. Yard Tel. 1911-w, 4th & Washington Sts

SMALLEY Bros.

147 NORTH AVENUE.

BUTCHERS

CHOICE MEATS GAME IN SEASON.

ROASTING AND BROILING CHICKENS A SPECIALTY.

BERKSHIRE SAUSAGE (none better).

Orders called for and delivered. Telephone 88-A.

Hoagland's Express

BAGGAGE TRANSFER

Office: 116 West Second Street, in Plainfield Theatre Building.

Tel. 883-W. House Tel. 648-J.

Rev. Henry R. Rose of Newark, N. J., in a Recent Sermon Said:

"A friend came to see me when I first entered the ministry and asked me to take out an Endowment life insurance policy. I told him that my salary was just about covering my living expenses and I could not do it. But he put the duty before me in a compelling light and I finally said that I would take out the policy.

"When I told him the sum, he said: 'That amount is too small. I want to write you a policy for five times as much.'

"It staggered me and I answered: 'No, no; I simply can not afford it and I won't take the risk.'

"'But,' he replied (and this is the thing that I would have every young man remember): 'Your income will increase. You are not going always to stand where you are today.'

"And I listened to him and took out a policy five times as large as I at first intended.

"I WISH TODAY THAT I HAD TAKEN OUT ONE TEN TIMES AS LARGE.

"THE VERY FACT THAT I ASSUMED A LARGE OBLIGATION MADE ME WORK ALL THE HARDER AND ECONOMIZE ALL THE MORE, IN THE RIGHT DIRECTIONS.

"And the fact that that policy has been over my family all these years like a protecting hand has made my sleep sweeter We must believe in ourself and in our future."

THE PRUDENTIAL HAS THE STRENGTH OF GIBRALTAR

The Prudential

Founded by JOHN F. DRYDEN,
Pioneer of Industrial Insurance in America

Deposits $4,000,000.00.

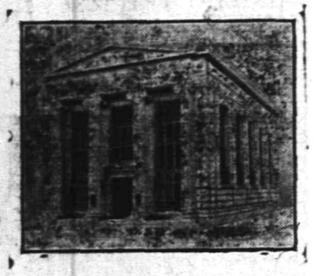

Capital and Surplus $369,000.00.

PROPERTY BECOMES A BURDEN

When the owner undertakes to collect rents and interest, cut coupons, watch insurance maturities, and attend to the many other details incident to its proper care.

By appointing this Company as your Agent you can, for a nominal charge, be relieved of all this responsibility. Our Officers will be glad to give you full information on the subject.

THE PLAINFIELD TRUST COMPANY

Please Trust Your Children to Us, Madam!

WON'T you allow us to prove to you that the salesmen of the finest shoe store in the State can take care of your children's needs just as well as you can, yourself?

There are many years of training back of the service we render you—years in which we've learned the little niceties that make Van Arsdale shoes **a part of you**—not mere articles of protection. They'll preserve your children's individuality. Look at the illustration—see the **comfort** that fairly sticks out of every seam—yet see how truly exclusive this style is. For your children require style as much as you do.

And this is but one of the Van Arsdale models. There's one for every foot—one for every pocketbook. And remember—your child will receive the careful attention of a **SHOE EXPERT.**

Then Prove What We Say---Today

Send your child to us **ALONE.** Don't bother to come yourself. Let us show you how **MUCH** you can be pleased with Van Arsdale service. Do it this minute.

M. C. Van Arsdale

ONE TWENTY-SEVEN EAST FRONT STREET.

TRY A PRESS WANT AD.

J. C. POPE & CO.
INSURANCE AGENTS
119 E. Front St. Plainfield, N. J.

PLAINFIELD WINDOW CLEANING CO.
M. MERSTRICH, Prop.
Stores, Offices, Private Residences, New Buildings Cleansed, Scrubbed and Oiled. Office, 124 Liberty St. Tel. 1945-W.

AMUSEMENTS.

PROCTOR'S
POPULAR PRICES
BEST REFINED VAUDEVILLE AND MOVING PICTURES.
Prices—Mat., 10c; Eve., 10c, 15c and 25c.

BASEBALL RESULTS
Displayed on Screen at every performance. All league games reported

TODAY'S PROGRAM

Comedy Sketch, "The Waiter's Dilemma," 3 McDonalds & Kealey; Neldo, Novelty Violinist; Aurie Dagwell, Old Time Songs; Marriott Twins, Cycle Jugglers; Clayton & Lennie, Comedians.

PAINTERS AND DECORATORS.

AGENTS FOR
LIKE TILE
The Sanitary Wall Covering
WOOD KRUSTA
Aorochrome Washable Wall Decoration.
Interior Decoration a Specialty
Woolston & Buckle
Painters and Decorators,
145 NORTH AVENUE.

Paint that Stays Painted
That has been my slogan for years aim to do the best possible painting—using only the best materials that the manufacturers can furnish and employing the most skilled mechanics that can be procured. I stand back of every job I do, and when I am allowed to use my own judgment in regard to the best method of doing it, I will gladly make good any work that by any chance proves defective

JAMES C. HANSEN
Dealer in Wall Paper, Paints, Oils, Glass, Etc.
141 East Front St., Plainfield. Tel. 846
Estimates cheerfully furnished.

JOHANSEN BROTHERS
Painters & Decorators
OFFICE 169 NORTH AVE.
The Mulford Real Estate Agency.
First Class Work Guaranteed.

M. WARRENI
PAINTER, DECORATOR and PAPERHANGER
85 SOMERSET ST.
Opp. Saengerbund Hall. Tel. Con

EDUCATIONAL.

Students May Enter at Any Time.
Plainfield Business College and School of English
For Practical Business Training
Visitors Welcome. Investigate Now.
A. S. HERR, Principal & Proprietor.
Woodhull & Martin Bld. 'Phone 346

CONTRACTS LET FOR PAVING ROADWAYS

Council Reviews Number of Petitions—Routine of an Adjourned Meeting.

Joseph A. Burke, of this city, received the contract for macadamizing certain streets at the adjourned meeting of the Common Council last night. There were only two bids, Mobus Brothers submitting the other one. That of Mr. Burke's was the lowest. The streets to be macadamized are Lenox avenue, Laramie road, Cammeron avenue, West Third street, west of Clinton avenue, Arlington avenue, George street, Netherwood avenue, West Third street, near Madison avenue.

William J. Douglass and others petitioned for a light on St. Mary's avenue. This was referred. L. Moraller & Son, was given the contract to take care of the town clock for a year for $30. This is a renewal of the contract which has been in force for sevral years.

United States Senator James E. Martine and other members of his family asked for permission to install an eight-inch sanitary sewer through Cedarbrook Terrace, to connect with the sewer on Prospect avenue. This petition was granted.

Dr. Marcus L. Clawson and others petitioned to have Madison avenue, between Front street and the railroad bridge, widened, setting forth the urgent need of the improvement. The matter was referred. T. Cantor was given permission to remove a building about sixty feet on his property at Arlington avenue and West Fourth street. John A. Kriney asked for permission to withdraw his name from the petition protesting against the erection of a plant in the West End by the Standard Oil Company and the same was granted.

Four petitions signed by J. P. Homan, Charles H. Hand, J. W. Brady and Marcus Hoyt requested the Council to take steps to widen Somerset street, between Front street and the brook, and to establish a building line. This was referred to the street committee, which reported on the matter later in the evening.

Cormick McDonough and others petitioned for lights on St. Mary's avenue. Referred. The Public Service Corporation reported the location of lights as ordered. The report of the Plainfield Library and Reading Room was filed. Resolutions offered by Mr. Mygatt and adopted, authorized the transferring of $2,000 from the general fund to the fire fund and the borrowing of $2,000 on account of sewer extension work. A resolution offered by Mr. Endress and adopted, appropriated $200 for alterations at the Industrial Home. The Council adjourned to meet again Friday night at 8 o'clock to consider the sanitary sewer proposition.

WASHINGTON, N. J., LID IS NAILED DOWN TIGHTLY

Washington, N. J., June 18.—The lid was on tight in Washington Sunday and all the candy and cigar stores were closed, while the cigar counters at the hotels and restaurants were covered up. The proprietors of the stores complied with the plan to observe the law and make special efforts to have the ordinance repealed.

With that idea in view, the work of getting signers to the petitions is being pushed and more than 400 names are said to be on the three petitions. The promoters claim they will have two-thirds of the voters of the town on the petitions when they are presented to the Council on July 1.

When the lid was on three years ago the stores were closed for fifteen Sundays. The reform began in the winter, and when the warm weather arrived there was such a demand for ice cream that the lid was pried off a little and the restaurants were allowed to sell ice cream. Then the other stores also opened.

This time John Hogan, proprietor of one of the three local restaurants, and the only one handling ice cream, has been given the privilege of selling cream. It is expected this fact will cause the other stores to find a way to get around the ordinance should it not be repealed.

The ordinance says that all candy and cigar stores shall be closed on Sundays. All the above stores selling ice cream thus come under the ordinance, and could not open for the sale of ice cream without having the entire store open. The restaurants, however, cannot be closed.

The Union News Company's stand at the Lackawanna station, can also sell ice cream and soft drinks, but cannot sell candy and cigars. The restaurant feature gave the stand the privilege of being open. The hotels refused to sell cigars to patrons Sunday.

None of the pastors of town touched upon the Sunday-closing ordinance in their sermons Sunday, except Rev. Dr. F. G. West, in the Methodist church.

Dr. West, in the course of his morning sermon, referred to Sunday observance, and declared that violators of law would criticise any just Sunday law. In regard to the "blue laws," he said, "they are founded upon God's law in regard to Sabbath observance and reference was made to the danger of criticizing God's laws.

—Advertise in the Daily Press.

THIS IS THE TIME

To arrange to transfer your New York Savings account to Plainfield without loss of interest. Here it can be conveniently maintained and will earn 4 per cent.

If you will bring in your pass book, we will attend to the transfer without charge.

THE STATE TRUST COMPANY
Capital $100,000.00.

CLASS DAY EXERCISES AT RUTGERS COLLEGE

Plainfield Student Takes Prominent Part—Two Plainfielders in Junior Contest.

New Brunswick, June 18.—The class of 1912, largest in the history of the college, which goes back almost a century and a half, will hold class day exercises this afternoon at Rutgers. The program is as follows:

In the Gymnasium—Address of the president, Walter C. Bowen, of Shiloh, N. J.; oration, Valentine B. Havens, of Highland Park; address to the undergraduates, M. Claude Moseman, of Big Hollow, N. Y.; history, Parker Gilbert, Jr., of Bloomfield, N. J.; poem, Harold C. Ames, of Rochester, N. Y.; prophecy, William H. Martin, of Bloomfield, N. J.; presentation of mementoes, August L. Gladding, of Lincoln, Cal., and Vivian C. Ross, of New Brunswick.

On the Campus—Address to the president, Walter S. Bloom, of Catskill, N. Y.; presentation of memorial, George W. Martin, of Metuchen; ivy oration, Henry T. Hotaling, of Delmar, N. Y.; ivy planting, Samuel Foster, of Bay Head, N. J.; tree oration, Sarle E. Vanderwerter, of Schuylerville, N. Y.; tree planting, Arthur B. Titsworth, of Plainfield, N. J.; pipe oration, John D. Morrison, of Ridgefield Park, N. J.

The class of 1912, composed of sixty-five members, presented to the college a handsome double stained glass window placed in the rear of the chapel.

The annual Oratorical Contest open to members of the Junior class will be held in the Robert F. Ballantine Gymnasium tonight. The contestants are:

Homer Lewis Sheffer, Linlithgo, N. Y.; John Henry Stowits Putnam, New Brunswick; Jacob Chob-Richer, Newark; George Stanley Robins, Plainfield; Thomas Vassar Morton, Newark; Harold William Schenck, Plainfield; Earl Reed Silvers, Rahway; Donald Havens, New Brunswick.

Considerable interest has been manifested in the election of an Alumni Trustee. The candidates are Howard Elting, Esq., of Chicago, of the class of 1890, and Edward W. Strong, Esq., of Cincinnati, Ohio, of the class of 1872. Mr. Elting is president of the Rutgers Club, of Chicago; and Mr. Strong is a member of a family connected with the college for several generations.

The poll for the election of an Alumn Trustee will be open in the Registrar's office tomorrow morning.

REQUESTED FIREMEN NOT TO PUT OUT BLAZE

Long Branch, June 18.—Fire, supposed to be of incendiary origin, practically destroyed the old Samuel Hall building on Broadway. The building had been condemned by the local Board of Health, and last week the Board of Trade asked the city commissioners to communicate with the State Board of Health in an effort to have the old building razed.

While the fire was burning anxious residents urged the firemen not to put out the blaze, but let the old building burn up, so great was the anxiety to have it removed. The building was burned so badly that it is beyond repair. At one time five families lived in the building. They were ordered to vacate by the Health Board.

—If you do not get your Press regularly 'phone or write to the office.

—Among the specials at Neuman Bros.' tomorrow will be fancy white and sour cherries for canning; very choice fruit.

REMOVAL SALE
at
CARL SILBERT'S JEWELRY STORE
219 WEST FRONT ST.
OPPOSITE PROCTOR'S.
BARGAINS----SPECIALS
The new Store will be located at 255 WEST FRONT STREET, Opposite Babcock Building.

Hodge's Pharmacy
Y. M. C. A. BUILDING.
BELLE MEAD SWEETS.
Telephone 62.

A. & P. Pure Food Bulletin, Commencing Monday, June 17

Going to the Seashore

If so, we have stores conveniently located in Asbury Park, Red Bank, Long Branch and Atlantic City, where the same high quality food products and efficient and prompt service is at your command.

Where Quality Counts

Quality First, Then Price.

NEW GRASS **BUTTER 33c lb**
Choicest shipments of the Western Creameries.

PRUNES 95 TO THE POUND **5c lb**

Jumbo Muir Peaches, Evaporated, 2 lbs 25c
Double Tipped Matches, 3 boxes 10c
Iona Brand Succotash, 3 cans 25c
Sultana Brand Corn, 3 cans 25c
A. & P. Pumpkin, a can 7c
Spinach, very delicious and healthful, a can 10c
Fly Paper, 3 double sheets 5c
Lime Juice, a bottle 35c
A. & P. Grape Juice, a bottle ..... 10c and 20c
A. & P. Peaches, California extras, a can 21c

NEW LAID **EGGS 25c dozen**

EGGS—Fancy selected in a sealed carton; every egg guaranteed; dozen 27c

Marrow Beans, lb 7c
Pride of the Farm Ketchup, bottle 10c
Cream Horse Radish, bottle 10c
Bon-Ami, cake 9c
B. & O. Molasses, can 10c
Grape Nuts, pkg 12½c
Wesson's Cooking Oil, can 30c
A&P Brand Columbia River Salmon, No. 1 flat 22c
A&P Brand Columbia River Salmon, No. ½ flat 14c

WE GIVE "S.&H." STAMPS—ASK FOR THEM.

The Great Atlantic & Pacific Tea Company
Tel. 117. 137 to 139 WEST FRONT STREET.
FREE SUBURBAN DELIVERY.

ANNOUNCEMENT!

Our Store Will Close Every SATURDAY at 12:30 P. M. Until Labor Day

Gayle Hardware Co.
Housefurnishings and General Hardware
Tel. 398 Front St. and Park Ave.

If our materials are going into your building, you may be sure it will be a good one. We maintain uniform high grades of everything.

J. D. Loizeaux Lumber Co.

East End Yard — North Ave. & Berckman St.
West End Yard — Rock Ave. near Front St.
Tel. 1776.

JUNE NINETEENTH.

1812 — Congress declared war against Great Britain. The principal grievance alleged was the impressment of United States seamen by British vessels. James Madison was president.

PLAINFIELD DAILY PRESS

THE WEATHER.

Showers this afternoon and tonight; Thursday cloudy.

Max., 82; Min., 61.

Established May 10, 1887. TEN PAGES. PLAINFIELD, NEW JERSEY, WEDNESDAY, JUNE 19, 1912. TEN PAGES. Two Cents a Copy—$5 a Year.

RECEPTION FOR TOUR WINNERS

Miss Vail, Leading Contestant, Arranges "Get-Together" Party at Her Home.

TRIP BEGINS SATURDAY

Fortunate Six Leave for Europe at Week-end on Steamer "Merion" After Sight-Seeing Tour of Philadelphia—The Itinerary.

Miss Agnes Leighs, Miss Mabel Vail, Miss Ethel Hudson, Miss Ida Smith and Miss Agnes McWilliams, the successful candidates in the Plainfield Daily Press European Tour contest, together with the chaperone, Miss Helen Howard, who it was the privilege of Miss Mabel Vail to select by having secured the greatest number of votes, are busily engaged in preparation for the tour which begins Saturday morning at 10 o'clock, when the party leaves Philadelphia on the American Line Steamer Merion for the two months' trip through foreign lands. The young women are anxiously looking forward to the most delightful trip in their lives, which has been provided by the Plainfield Daily Press.

The tour is one of the famous Thomas Cook & Sons, and the Plainfielders are assured of every comfort and convenience from the time they leave their homes until they return. The party will leave Plainfield Friday afternoon at 2:45 o'clock for Philadelphia. They will spend that night in Philadelphia sight-seeing, and will stop at the Colonnade Hotel, preparatory to leaving on the Merion Saturday morning at 10 o'clock.

Miss Mabel Vail has invited the other members of the party to attend a "get-together" party at her home tonight, when the members will be introduced to the chaperone, Miss Howard, and tenative plans for the journey will be discussed. Miss Vail has planned a pleasant entertainment for her guests.

At this time it will not be amiss to recall the number of votes received by each of the successful contestants which were the means of winning for them a trip abroad. It was as follows:

District No. 1, Miss Agnes Leighs, 205,590; District No. 2, Miss Mabel Vail, 341,395; District No. 3, Miss Ethel Hudson, 224,105; District No. 4, Mrs. Clarence Brokaw, nee Ida Smith, 197,135; District No. 5, Miss Agnes McWilliams, 300,485.

While abroad the party will visit England, Holland, Belgium, The Rhine, Germany, Switzerland and France. The daily itinerary will be as follows:

Saturday, June 22—Leave Philadelphia by American Line steamship "Merion." Steamer leaves from Pier 54, South Wharves, foot of Washington avenue, Philadelphia.

England—Wednesday, July 3—Due to arrive at Liverpool and proceed by picturesque Midland Railway to London. Thursday, July 4, to Sunday, July 7—In London. Two days' drives, visiting the many places of interest in and around the city. Leave Sunday evening via Harwich for The Hague.

Holland, Monday, July 8—At the Hague. Visit the picture gallery, Houses of Parliament, old Spanish prison, etc. Drive to Scheveningen and the "House in the woods." Tuesday, July 9—In Amsterdam. Drive and visit the Royal Palace, Ryks Museum, Zoological Gardens, Kalver Straat, Diamond Cutting Works, etc.

Belgium, Wednesday, July 10—In Antwerp. Visit the Cathedral, with Rubens' masterpieces, Church of St. Paul, Royal Museum; also drive to Grand Palace and along the Quays. Continue in the afternoon to Brussels, fifty minutes' ride. Thursday, July 11—In Brussels. Drive, including visits to the Hotel de Ville. Martyr's Monument, Column of Congress, Chamber of Deputies, Palace of Justice, Cathedral, Royal Museum of Paintings, Wiertz Museum.

Germany—Friday, July 12—By morning train to Cologne. Visit the Cathedral and Treasury, Churches of St. Ursula and St. Gereon. Saturday, July 13, by Rhine steamer to Biebrich, thence to Wiesbaden. Sunday, July 14, day of rest in Wiesbaden. Monday, July 15, by morning train to Heidelberg. Carriage drive. Visiting the famous Castle and Museum, University, old and new bridges, etc. Tuesday, July 16, travel via Bade to Lucerne.

Switzerland—Wednesday, July 17—In Lucerne. Visit the "Lion of Lucerne," the Glacial Gardens, the Cathedral, old bridges, etc. Excursion to the summit of the Rigi. Thursday, July 18—Leave in the morning via the Brunig Pass, Meiringen and Brienz for Interlaken. Friday, July 19—At Interlaken. Drive to Grindelwald Glacier. Saturday, July 20—Via Lausanne and steamer on the lake to Geneva. Sunday, July 21 and Monday, July 22—At Geneva. Carriage drive. Visit the Brunswick Monument, National Monument, English Garden, Russian Church, Calvin's

(Continued on page 6.)

ATTACKED BY DOG SHE SOUGHT TO ASSIST

Household Pet Savagely Assails Miss VanWinkle Who Interfered in Fight.

Miss Violet VanWinkle, daughter of Mr. and Mrs. Jeremiah VanWinkle, of 207 West Fifth street, in her attempts to separate a greyhound, owned by the family, in its fight with a strange dog, at her home, this morning, was attacked by the greyhound. A gold bracelet which she wore on her left arm was probably all that saved her from serious injury. As it was the dog succeeded in lacerating the flesh about her ankle, while there was an abrasion of the left arm.

In trying to bite the young woman on the arm, the canine sank its teeth into the bracelet, twisting it all out of shape. Mr. VanWinkle, hearing his daughter's cries, ran into the yard and with the aid of a club succeeded in beating off the dog and releasing its hold on the young woman. Dr. N. W. Currie, who lives nearby, was summoned and he cauterized the wounds at once.

The strange dog wandered into the yard early this morning and a few minutes later was engaged in a fight with the greyhound. The fight was progressing in lively fashion when Miss VanWinkle sought to separate the animals. She succeeded in her purpose, but only to have the greyhound attack her. The dog has since been killed by Dr. Herbert. The head will be sent to Trenton for examination.

ROBERT CRAIG WILL WED MISS GARRETSON TONIGHT

Miss Ethel Irene Garretson, daughter of H. S. Garretson, postmaster of Dunellen, will be married this evening to Robert Simpson Craig. Rev. T. A. Vassar, the new incumbent of the First Baptist church, will perform the ceremony which will take place at the home of the bride's parents. Only the immediate families of the couple will be present. A reception to which thirty have been invited will follow the ceremony.

The bridesmaid will be Miss Lillian Garretson, sister of the bride, and Dr. J. C. McDougall will be best man. Miss Iva Dayton, cousin of the bride, will play the wedding march.

BOICE RUNYON CO. GET SCHOOL COAL CONTRACT

The city Board of Education held a special session last night to consider and award the coal contract. Five bids were tendered and that of Boice Runyon Co. being the lowest they received the contract. The tenders were as follows:

Ten Eyck & Harris—Nut $6.60, pea $5.10, buckweat $3.55, egg $6.35, stove and egg $6.55, total $5,300.25.

Richard Parrott, Jr.—Stove $6.39, nut $6.54, pea $5.04, buckwheat $3.25, egg $6.30, stove and egg $6.39, total $5,245.15.

Boice Runyon Co.—Stove $6.37, nut $6.50, nut $6.50, pea $5.00, buckwheat $3.50, egg $6.25, stove and egg $6.37, total $5,214.10.

Wadley & Goodenough—Stove $6.30, nut $6.45, pea $6.51, buckwheat $5.30, egg $3.75, stove and egg $6.45, total $5,317.65.

Consumers Coal Co.—Stove $6.38, nut $6.55, pea $5.05, buckwheat $3.55, egg $6.30, stove and egg $6.45, total $5,315.

WILSON-MEIER.

Miss Emma Meier, daughter of Wiliam Meier, of East Second street, and Charles J. Wilson, of Harmony street, the borough, were married at 8 o'clock last night, by Rev. J. Y. Broek, pastor of Trinity Reformed church, at his home on East Seventh street. The couple were accompanied by Miss Julia Mercier and Frank Ferraro, both of this city. The bridegroom is in the employ of the Standard Oil Company in this city.

DISTRICT DEPUTY TO SPEAK.

Edward J. Sweeney, district deputy of the Knights of Columbus, will attend the meeting of Watchung Council, Knights of Columbus, tonight, and address the members on a subject of vital interest.

Purchased Studebaker E. M. F. Car.

Mr. Walter Long, of 819 Park avenue, has just received his new Studebaker E. M. F. roadster, purchased from Andrew C. Thompson Auto Co. ***

—Use Press want ads.

—Red raspberries will be among the special offerings at Neuman Bros.' tomorrow.

—Cars to rent by the hour, day or week, with driver. Service Garage, Dunellen. ***

—Men's sole and heel waterproof, 75c and 90c, at "U. S. Shoe Repairing Co.," 122 East Front street. ***

DECIDE TO CLOSE T. B. PAVILION

Anti-Tuberculosis Society's Funds Too Low to Maintain it After This Month.

BUT THE WORK GOES ON

Arrangements Have Been Made to Care for Patients After Camp is Shut Up—Campaign That Fails of Health.

The Anti-Tuberculosis League of Plainfield and North Plainfield has decided to close the tuberculosis pavilion on the hospital grounds in July. The resolution on closing was adopted at a largely attended meeting this week, after a discussion occupying the greater part of the evening. In the end it received the unanimous vote of all the trustees present.

Special provision will be made for the care in one way and another of all the patients now at the pavilion under the direction of the physician in charge, Dr. F. G. Hughes, as it will take some time to dispose of all the cases in such a way as to insure them against loss of the improvement of the patients during their stay at the pavilion. The action as taken makes provision for the care of the patients at the expense of the league until other satisfactory provision shall be made for them.

The pavilion on the hospital ground was opened in December, 1909, and its eight beds have been filled almost all the time during the intervening two and a half years. Although it has been recognized that the number of patients which could be cared for in this way is small in proportion to the large number of persons suffering with tuberculosis in Plainfield and North Plainfield, the pavilion has been the means of bringing home to the people the fact that this dreadful disease can be cured. The expense of maintaining the pavilion has been large and has absorbed more than three-fourths of all the funds of the league.

Meanwhile the campaign of education for a larger measure of public support in the fight against the disease has resulted in the building of a county sanitorium. The members present at the meeting pointed with pride to the important part taken by the Anti-Tuberculosis League in bringing the matter to an issue before the Legislature and the fact that it was probably due to the efforts of the members of the league, as much as to any other cause, that the present law was adopted when it was. "Bonnie Burn" Sanitorium has since been built and is nearing completion in the hills back of Scotch Plains. It was expected that it would be ready to receive patients in July, but the opening has now been postponed until October and is again likely to be postponed until later in the winter.

Although there was a wish on the part of all present that the pavilion might be continued in operation until the opening of "Bonnie Burn," it was pointed out on the other hand that even in that event only a small proportion of the patients would go to "Bonnie Burn" and that the problem would have to be met and the same measures adopted for the care of the patients as will be adopted under action now taken.

With the care of advanced and incipient cases about to be provided for at public expense, it is coming to be recognized that the main fight against the disease is only beginning, and that the burden of the fight will rest upon private organizations as never before. Less than ten per cent. of the disease can be dealt with at these public sanitoria. The strongholds of the disease are in the thickly crowded centers of population where the germs of tuberculosis are bred and communicated from unhappy victims to their still more unhappy neighbors who are helpless to protect themselves.

The problem and task of dealing with this larger ninety per cent. of the disease in the centers of our population of Plainfield and North Plainfield is one which will require all the funds which the league can muster to say nothing of the courage and intelligence of the members backed by sound public sentiment in favor of the work. The plan is one for a larger saving of life: for the cure of a larger number of victims, and best of all, for the prevention of the spread of the disease to new victims who should never be permitted to catch it.

The expense of maintaining the pavilion during the last few months has been steadily increasing. On the other hand, the impression has gained ground that with the building of the county sanitorium the work of the league will come to an end, and subscriptions have fallen off to such an extent that to maintain the pavilion through the summer months and perhaps fell on into the coming winter, would encroach largely upon the principal of the invested funds

(Continued on page 6.)

HOPE EXTENDED BY STATE BOARD

Sewer Committee Encouraged by Health Authorities' Attitude.

MEETING IN TRENTON

Outline of Plans Laid Before the Board, Which Advises the Allied Communities to Go Ahead With Their Preliminary Steps.

Another step was taken in the project of the several municipalities to build a joint trunk sewer, with disposal works on the Darling farm in Piscataway township, when representatives of the "steering" committee, appointed recently, waited on the State Board of Health yesterday, and laid the tenative plans before that body. The report of that conference was presented at a meeting of the committee held here last night.

Councilman Duncan W. Taylor, of Plainfield; Councilman William J. Buttfield, of North Plainfield; Councilman A. J. Hamley, of Dunellen, and Councilman T. J. Nichol, of Fanwood, together with Street Commissioner A. J. Gavett comprised the committee that met with the State Board of Health. The board was informed exactly as to what had been done and what was proposed, the purpose being to see whether a sufficient amount of encouragement could be secured to warrant going ahead with the plans, and thus avoid much unnecessary expense.

The State Board of Health told the committee to go ahead, prepare its plans and specifications, etc., present them and the board would do what it could to help the municipalities carry out the scheme successfully.

The representatives in making their report last night seemed to feel encouraged over he action of the State Board and it is thought that possibly the board will approve the proposition as now outlined by Plainfield, North Plainfield, Dunellen, Fanwood and Scotch Plains.

CLASS DAY EXERCISES OF NOVEL CHARACTER

Highly Interesting Program is Cleverly Carried out by the P. H. S. Seniors.

A novel plan was carried out in the class day program given by the Plainfield High School seniors in the school auditorium last night. The scene represented a theatre manager's office, and the event pictured was the breaking up of a stock company. This idea was of the disbanding stock company was well carried out, and proved highly interesting Dancing followed the exercises.

The program was opened with a short prologue, "All the Worlds a Stage," suitably adopted for the occasion by Roy E. Titsworth. This was followed by an opening song, "1912," by the entire class.

The class history was presented in four parts with a different pupil reviewing each year. The first year was given by Schuyler Line. Bruce Conlin, Helen Ryder and Ruth Douglas followed by telling in an interesting manner the history of the last three years at P. H. S.

The class statistics, which represented the vote of the class, were presented by Madeline Strader on small flags. Roy Titsworth was elected the most popular boy and Jessie Stewart received the same honor among the girls. Miss Blanche Beekman was chosen as the prettiest girl. From among the large number of able actors in the class Helen Woolley and Bruce Conlin were selected as the best. Nearly every member of the class received something in the statistics.

The class prophecy was given by Helen Woolley and Helen Crane. The foretelling was done by the aid of the cards and Miss Woolley, who presented the first half of the prophecy, represented Julia Marlowe. They were for the most part very clever and to the point.

Elmer Hunting, who has written a number of songs and poems during the year, wrote the class poem and recited it. He also wrote both of the class songs for the occasion and the prologue at the beginning of the entertainment.

The class will was read by Frank Cullen, president of the 1912 class. The will was followed by the closing song. Miss Margaret Hawkins was the accompanist.

A dance followed this program with music furnished by Suhr's orchestra. The class day committee follows: Madeline Strader, chairman; Blanche Beekman, Margaret Hawkins, Helen Woolley, Gertrude Prior, Roy Titsworth, Raymond Manley and Bruce Conlin.

—Read the Plainfield Daily Press

WEDDING PLANS QUIETLY MADE

Miss Smith's Parents Told of Intended Nuptials Short Time Before Ceremony.

NO OBJECTION OFFERED

Bridegroom William B. Cragin, Jr., Crack Tennis Player and Former Plainfielder—Recently Divorced His Wife.

The announcement made here today by Mr. and Mrs. Harry Branch Smith, of 1200 Denmark road, of the marriage of their daughter, Miss Emma Booth Smith, to William B. Cragin, Jr., son of Mr. and Mrs. William B. Cragin, of New York, occasioned some surprise among the friends of the two families. The ceremony was performed on Monday at All Souls' church, New York, Rev. Dr. Thomas Slicer, the pastor, officiating.

The marriage plans were kept so quiet that the bride's parents did not know of the wedding until a short time before the ceremony was performed. However, there were no objections on the part of the parents. Mr. and Mrs. Cragin are spending their honeymoon at Old Point Comfort, Va.

Mr. Cragin, who is widely-known as a tennis player, divorced his first wife within the past year, the divorce being granted on the grounds of desertion. The first Mrs. Cragin's maiden name was Miss May V. Bruce. Her father is vice president of the Hanover Bank, New York.

Since the divorce was granted she has remarried, her husband being Mr. Scammel, of Trenton, who was her counsel in the divorce procedings. The couple are living in Trenton.

By the first Cragin marriage there was one child, Marguerite, aged 5 years. By the terms of the divorce she is in possession of her father.

Mr. Cragin is the New York salesmanager for the Borden Milk Company. Upon their return from Old Point Comfort, Mr. and Mrs. Cragin will live at the "Hargrave" on West 72d street, New York. Mr. Cragin formerly lived on East Seventh street, this city, and has been a familiar figure in the tennis tournaments at the Plainfield Country Club.

MR. AND MRS. CODDINGTON SURPRISED ON ANNIVERSARY

Sixty friends of Mr. and Mrs. Allen Coddington, of Fairview avenue, agreeably surprised them on Monday evening, which was the twelfth anniversary of their wedding. They met by agreement at the house of Mr. and Mrs. William Cochran and then proceeded to the Coddington home, where they walked in unannounced and showered congratulations upon the couple and wished them every prosperity and happiness.

Tables were arranged and the party joined in playing "500." Prizes were distributed at its close to Mrs. Clark, Mrs. E. A. Giddes, Mrs. Arthur McVoy and Mrs. Margaret Wilson, Adam Seals, Dr. E. A. Giddes, U. G. Tingley and Harry Coddington.

Musical selections were rendered by Mrs. H. W. Woodward piano, and Allen Woolston guitar. A handsome silver casserole dish was presented to the host and hostess.

AUTO-BUS CHAUFFEUR WEDS AFTER SWIFT COURTSHIP

Bernard Gill, of London, Eng., who has been in this country but a few months and is employed by the Michelin Tire Company, of Milltown, as the chauffeur for the auto bus which is operated between New Brunswick and this city, was married at 12:30 o'clock this afternoon to Miss Anna M. Heyl, daughter of Mr. and Mrs. John Heyl, of Milltown. The ceremony was performed by Rev. W. F. Barney, pastor of the Milltown German Reformed church, at the home of the bride's parents.

Miss Barbara Heyl, sister of the bride, was the bridemaid and John Love, of Milltown, was the best man. The couple is now enjoying a honeymoon at Atlantic City. Upon their return they will live on Cottage street, Milltown.

Another wedding of interest took place last night, when Miss Mena Wafner, daughter of Mr. and Mrs. Adam Wagner, and William R. Evans, son of Mr. and Mrs. William G. Evans, both of Milltown, were married at Toms River by Rev. Leon Chamberlain, formerly of Milltown. The bride was employed in the mailing department of the Michelin Tire Company, and the bridegroom was employed in the branch department of the same concern. Their work brought them together a great deal and in this way they fell in love with each other. They will reside at Milltown.

HADLEY RENEWS THE FIGHT TO SEAT 78 'T.R.' DELEGATES

(By American Press Association.)

Chicago, June 19, 3 p. m.—The second day of the session of the National Republican Convention was called to order at 11 o'clock this morning (noon by New York time) by Senator Elihu Root, the temporary chairman.

Root announced that the unfinished business was the Hadley amendment to substitute the Roosevelt roll call for the National Committee's roll call, and that an hour and a half would be allowed to decide the argument.

Governor Hadley, who opened the debate, declared that there were 78 delegates placed on the temporary roll by the National Committee that did not belong there. He demanded that the names of the men seated by the votes of 14 members of the National Committee be eliminated from the roll and that the names of 78 delegates refused seats by the committee be substituted on the roll.

Senator Allen, of Colorado, who followed Governor Hadley, spoke in favor of the Roosevelt delegates. Senator Hannaway, of Indiana, spoke next. He declared that the action of the Roosevelt forces was unsound and unfair.

Chicago, June 19.—Final instructions were delivered by Colonel Roosevelt at a meeting of the Roosevelt delegates shortly after midnight.

"Stick to your leaders," said Col. Roosevelt. "Support Hadley, Johnson and Record. They will lead a fight to purge the roll. That fight must be made regardless of any other thing. It is nt a question of my nomination. If I could be nominated by the use of that roll I should not accept it. The roll is fradulent. Mr. Root's position as temporary chairman was obtained by the use of sixty votes which are on the roll by fraud. Anything done by the use of these sixty votes is tainted with the fraud and is not binding. Any convention controlled by the use of those sixty or more votes is irregular and is not binding on anybody."

The Roosevelt board of strategy in the small hours of this morning planned to carry on the fight in the same orderly parliamentary fashion that marked the final few minutes of yesterday's session, when a working arrangement between the factions averted any violent methods. By this armed truce, certain persons were to be recognized ,and a clash has so far been avoided.

At the opening of todays' session it was agreed under the terms of the truce Gov. Hadley should have recognition to press a resolution offered as a substitute for the resolution of James Watson of Indiana for the usual appointment of a committee on credentials.

The Hadley resolution offers a substitute roll for that of the national committee and this roll will be urged also in a minority report by Senator Borah, national committeeman from Idaho.

The sixty contested cases had been briefed so that their facts must be presented to the convention. The Roosevelt people were prepared to insist that nothing be done until the cases have been finally acted on by the convention, minus the challenged votes. It was their plan to insist that the challenged votes stand aside until their contests have been decided and that at no time shall they vote on their own cases.

"We hold," said Gov. Hadley today, "that we are at the present moment a regular and legal majority of the regular convention. The vote of yesterday shows this perfectly clear. The addition of sixty names to the voting list—names of persons with no right to vote—cannot upset that fact. We shall govern ourselves accordingly."

(By Leslie R. Fort.)

(Special despatch to the Daily Press)

Chicago, Ill., June 19.—President Taft's renomination, unless the bosses by some method should bring it about with the deliberate idea of losing the election in November, today sems entirely out of the question. His decidedly poor showing of strength on the first test in the election of Senator Root as temporary chairman, in which Root only received 558 votes, has made every one sure that to nominate him spells defat in the fall.

It is freely predicted that if he is named he will not carry a single state. Almost to a man, those who supported McGovern yesterday became so embittered by the refusal of the convention to purge the roll of the delegates who have been seated without the slightest right that they freely predict a Democratic landslide such as the nation has never before seen, in case Taft should be nominated.

Some idea of the extent to which the National Committee went in this desperate effort to seat enough Taft delegates may be gained from the fact that when Franklin Murphy was

(Continued on page 4.)

LEND YOUR CAR FOR A DAY TO MAKE KIDDIES JOYFUL

Through the generous spirit of William L. Smalley, M. C. VanArsdale, Alexander Milne, H. W. Marshall and David J. Carney, and under the direction of Miss Holly, of the Charity Organization Society, poor children of the city will be given a free automobile ride to Boynton Beach on Tuesday, June 25. This outing will be similar to the one arranged last summer, and which was such a success. All persons having automobiles and wishing to join in giving the children a pleasant outing are requested to communicate with Miss Holly at the rooms of the Charity Organization Society, or any of the above-named men.

The children will meet at the postoffice at 1 o'clock on Tuesday, from which point they will be given a ride through the city and thence to Boynton Beach, where they will be entertained. Miss Holly will provide a chaperone for each car so that the mothers can be assured that their tots will be well taken care of. The party will return home at 6 o'clock.

DAUGHTERS OF AMERICA ELECT THEIR OFFICERS

Martha Washington Council, No. 23, Daughters of America, at its meeting, last night, elected these officers for the coming year:

Councilor, George Mobus; associate councilor, Mrs. Anna Angleman; vice councilor, Mrs. Cora Wenzel; associate vice councilor, Mrs. Mettie Mobus; warden, Mrs. Esther Edmunds; conductor, Mrs. Laura VanCleef; treasurer, John Goodman; financial secretary, F. G. Welsh; recording secretary, George B. Allen; assistant regarding secretary, Miss Ida Bowers; inside sentinel, Edward Hughes; outside sentinel, Harry Nolty; trustee, George Mobus; representative to State Council, F. G. Welsh. The officers will be installed on Tuesday night, July 2.

THIRD ROUND IN WOMEN'S SINGLES AT COUNTRY CLUB

With the exception of one match, the third round in the women's singles tennis tournament for the championship, was completed on the courts of the Plainfield Country Club this morning. The one match will be played probably tomorrow. The semi-finals will be played on Friday and the finals on Saturday. All of the matches thus far have been closely contested and aroused much interest in the popular game. The matches in the third round this morning follows:

Miss Sarah Schuyler defeated Miss Edith Mellick, 6-2, 6-0; Miss Jean Wharton defeated Miss Edith Beers, 6-2, 6-4.

The results of the play in the "consolation" tournament follow:

First round—Miss Marion Brown won from Miss Helen Harman by default; Mrs. W. B. Tyler defeated Miss Dorothy Fleming, 6-1, 6-1 and Miss Gwendolyn Gough defeated Mrs. F. C. Osborn, 6-2, 6-4, 6-3. Second round—Miss Lillian King defeated Miss Louise Patterson, 6-2, 6-3.

BERRY FESTIVAL.

A strawberry festival under the auspices of the Christian Endeavor Society of the Temple Baptist church was held yesterday afternoon and evening on the church lawn. The affair was in charge of Mrs. Charles Gullberg, who is chairman of the social committee of the society. Tables on which there were ice cream and candy, were presided over by members of the society. A considerable sum was realized.

NEW SODA FOUNTAIN.

J. C. Field, Jr., who conducts an up-to-date stationery shop at 411 Park avenue, and has charge of the sub-postoffice for that district, opened on Monday a soda founitain. It is of the latest style, handsomely equipped and fitted up with the newest appurtenances. He holds recipes for many new concoctions which are giving immense satisfaction to his patrons.

RESIGNS FROM COMMISSION.

Health Officer John O'Brien, Jr., resigned as a member of the Union County Mosquito Commission, and the same has been accepted by Justice Bergen. Mr. O'Brien's successor has not been named. He retires because of a pressure of other duties.

The Ladies' Aid Society of the German Reformed church will meet at 3 o'clock tomorrow afternoon at the home of Mrs. Kaspar, 41 Harrison street, North Plainfield.

WASH DRESS GOODS

Our Wash Goods Department this year is stocked with the season's best offerings. We have been very careful in selecting the different numbers and can offer you exceptional qualities from which to choose.

The following is only drawn up in the line of suggestion and does not anywhere near cover our line.

Lawns and Dimities—Plain and bordered, fine texture and large number of patterns from which to choose, from.....10c to 25c yard

Cotton Corduroy—30 inches wide; pink, white, cream, navy and tan; this washes well and is very suitable for skirts.....25c yard

Linenes—34 inches wide, all colors.....12½c yard

Cotton Voiles—36 inches wide, all colors, ...25c yard

Figured Cotton Mercerized Foulards—27 inches wide; about 50 different patterns .....10c and 15c yard

Seco Silks—This material is very popular this season; in figures and plain colors; 27 inches wide.....18c yard

Ginghams—from .....8c to 25c

Percales—From .....12c to 14c

We have the largest stock of these materials in the city and have selected only standard and attractive numbers.

Poplins—50 different shades and colors.....20c and 25c yard

Panier—One of this season's new numbers and is becoming very popular and selling fast; all colors.....15c yard

Serpentine Crepes—Suitable for sacques or kimonas....19c yard

Linen—In white, natural and other colors; .....19c to 49c yard

In our Ready-to-Wear Department we are now showing:

Ladies' House and Street Dresses for both morning and afternoon wear.

Dainty White Dresses—Lace and embroidery trimmed and very attractive models.

Children's Tub Dresses—Garments which are made to stand the hard use of children and the tub.

GENTS' FURNISHINGS.

You will find here a department very much up-to-date with seasonable garments for men and boys.

LADIES' STOCKINGS.

As you know, we have the most complete and "up to the minute" ladies' stocking department in the city and just now are showing our summer weight stockings. One of the pouplar grade of stockings we carry is

No matter what your stocking want is we can supply it.

CANDY.

In addition to our regular stock of chocolates and mixed candy we carry a line of

Powell's New York Chocolates

in boxes. This candy is unquestionably the best grade made, which is proven by its immense sale.

Used by nearly all

DRESSMAKERS

and women of taste who make their own clothes.

MISS M. T. McCLOSKEY,

of New York,

Representative of the manufacturers of Ladies' Home Journal Patterns, will be with us

FRIDAY,

JUNE 21st, 1912.

Bring her your patterns and dressmaking problems.

You'll Be Welcomed.

"PLAINFIELD'S SHOPPING CENTER."

A. E. FORCE & CO.

"The White Store"

OPTICAL DEPARTMENT.

More than 75 per cent. of headaches are caused by eye trouble of one kind or another. Our specialist is at your service for consultation absolutely free of charge. Daily 9:30 to 5:30. Glasses at very reasonable prices.

PLAINFIELD'S NEIGHBORS

Somerville.

Mr. and Mrs. William Van Zandt are here for the summer from their winter home at Pasadena, Cal. They are visiting Cornelius Van Zandt, of this place

Miss Maude Dilts, of Vassar College, has returned to the home of her parents, Mr. and Mrs. George A. Dilts, on West Cliff street.

James Vanderveer, of New York, is spending some time at the home of his grandparents, Mr. and Mrs. James T. Vanderveer.

Raymond Kershaw, who has been spending the past two months in Colorado, has returned to his home here.

Marmaduke Brokaw is spending two weeks as the guest of his mother, Mrs. H. H. Brokaw

Mrs. D. N. Messler and Mrs. J S. Garwood have returned from a visit at Yonkers, N. Y.

Mrs. C. M Kane is the guest of friends at Johnstown, N. Y.

Mrs. E. A. Weeks is spending the summer at Ocean Grove.

Whitehouse.

The Wishbone Club of East Whitehouse, which devotes its time and the money it earns to building concrete sidewalks, has just had walks finished in front of the residences of Miss Emma Cook and Aaron C. Reed, and the Emley walk has been completed. Several other walks are to be built in the near future

The annual harvest home of the Lebanon Reformed church will be held on the church grounds on the afternoon and evening of Wednesday, July 31. Music will be furnised by the Lebanon Cornet Band, supper will be served and fancy goods sold.

Work on the new macadam road from Centreville to Neshanic, which is now in course of construction, is progressing rapidly. Bottom stone is being laid and soon top dressing will be put on.

Miss Eugenia Park will entertain a house party at her home at Whitehouse Station over Sunday. On Saturday afternoon she will give a progressive five hundred party in honor of her guests.

Miss Matie Swackhamer, teacher of the primary department of the local public schools, has gone to Middletown to spend the summer vacation with her brother, John Swackhamer.

Miss Ethel Conover, a student in Barnard College, New York City, is spending the summer vacation with her parents, Mr. and Mrs. G. G. Conover, at Potterstown.

Miss Bessie P. Conover, of Belvidere, who has been visiting Mr. and Mrs. James Welsh at Peapack, has gone to Pottersville.

Morgan Emmons, of East Whitehouse, has gone to South Branch to spend the summer with his uncle, George Dailey.

Mrs. Harry Carman, of Chatham, is spending a few days with Mrs. William Logan at Peapack and Gladstone.

Mrs. Alexander B. Brokaw, of Centreville, has gone to Elizabeth to visit her daughter, Mrs Charles Wehrly.

John H. Schomp, of Kearny, is spending some time with his sister, Mrs. Peter J. Huff, at Centreville.

Mrs. Joseph Taylor and children, Donald and Abbie, of Centreville, are spending a week in Trenton.

Miss Marie Lane, of Plainfield, is visiting her brother, Cornelius C. Lane, at Centreville.

Miss Elizabeth Little, of Gladstone, is recovering from an operation in a hospital in Summit.

Miss Ina Hall, of Centreville, is spending a week in Elizabeth and Plainfield.

Charles W. Pidcock has gone on a Western tour.

Flemington.

Services for Elizabeth A. Alpaugh, who died at the home of her brother, former Surrogate Charles Alpaugh, Sunday evening, were held at the Mt. Pleasant Presbyterian church this morning at 11:30 o'clock. The services were conducted by Rev. Dr. A. W. Sonne, pastor of the Flemington Presbyterian church. Mrs. Alpaugh was eighty years old, and was stricken with paralysis about a week ago. She had resided at the home of Mr. Alpaugh for many years. Interment was made in the Mt. Pleasant cemetery.

Judge Paul A. Queen Monday admitted to probate the will of Thomas M. Edmondson. A caveat had been filed against the probating of the will. By the terms of the will the Prospect Hill Cemetery Association will receive $200, and the balance of the estate, about $7,000, will go to Sarah Whipple, a relative. William H. Bodine is the executor.

Funeral services for John Wilson, aged eighty years, son of Mr. and Mrs. Charles Wilson, who died early Sunday morning from heart disease, following an attack of tonsilitis, were held at his parents' home yesterday afternoon. Rev. J. H. E. Schultz, pastor of the Methodist church, officiated. Interment was at Cherryville.

Mr. and Mrs. Carl E. Roeber left for Newark Monday, where they will spend ten days with relatives. They will then go to Delevan, Cal., where Mr. Roeber will engage in fruit raising.

Members of the graduating class of the Reading Academy High School were entertained at the home of Mr. and Mrs. James J. Higgins Monday afternoon.

The Presbyterian Brotherhood will entertain the women of the church at luncheon in the chapel June 27.

Rev. Dr. C. S. Woodruff, pastor of the Allendale Methodist Episcopal church, spent Monday here.

Hunterdon County.

The Public Schools in Glen Gardner closed last week, and the teachers have returned to their homes in Pennsylvania. Of the three teachers only one, Miss Mary Ricker, was reengaged for another year.

Former Assemblyman and Mrs. William W. Swayze, of Glen Gardner, has as week-end guests their daughters, Mrs. Milton F. Hunt, of Raritan, and Miss Grace Swayze, of New York City.

Mr. and Mrs. Michael Mullin returned to their home in Glen Gardner, Sunday night, after a stay at Phoenixville, Pa., where they attended the funeral of Mr. Mullin's mother.

On account of the rainy weather Sunday, the Children's Day services at the Spruce Run Lutheran church were postponed until June 23

Edward Curling, a motorman of the "L" railroad in New York City, spent Saturday and Sunday in Glen Gardner with his family.

Mrs. Lillian Mattell, of Washington, D. C., s spending a season in Glen Gardner with her sister, Mrs. Samuel O. Rush.

Mr. and Mrs. William C. Lance and son, of Annandale, were over-Sunday guests of relatives in Glen Gardner.

The Misses Elizabeth and Mary Terriberry, of Glen Gardner, spent Sunday with their sister in Clinton.

An entertainment will be held in Hornby's Hall, Glen Gardner, Friday night, June 28

William Struble and son, of Glen Gardner, spent Sunday in Oxford.

North Branch.

Professor and Mrs. W. Wallace McAloan, of Warsaw, Ind., are spending the summer vacation at the home of Mrs. McAloan's parents. Township Clerk and Mrs. Henry B. Van Nest. Professor McAloan was formerly principal of the public schools in North Branch.

Miss Edythe Wyckoff, daughter of Rev. and Mrs. B. V. D. Wyckoff, of Readington, has started on a trip through the West with a girl friend. They expect to spend considerable time in California.

Rev. Charles Cain and family, of Plainfield, are spending a portion of their vacation as the guests of Mr. Cain's uncle and aunt, Mr. and Mrs. Charles S. Phillips, at Pine Terrace, South Branch.

On the grounds of the Reformed church at Neshanic tonight, a strawberry and ice cream festival will be held under the auspices and for the benefit of the Woman's Missionary Society.

Gerald Cashman, of Asbury Park, is visiting Mr. and Mrs. John N. Shurts, at the latters' home, near North Branch Depot.

The Woman's Missionary Society of the Reformed church was entertained this afternoon at the home of Miss Mary King.

Mrs. George Sanford, of Bayonne, is the guest of Mr. and Mrs. William Sanford, at the Forty Oaks Farm, near Readington.

Miss Mabel Van Camp, of Plainfield, is visiting her grandparents, Mr. and Mrs. Peter Van Camp, at South Branch.

Mrs. John S. Marden returned to her home at South Branch Monday, after a visit at Plainfield.

New Providence.

The New Providence Borough School will close tonight, when exercises at 8 o'clock will take place in the assembly-room of the new Lincoln School. The opening address will be by John Krayer, president of the grammar grade graduating class, followed by a one-act comedy. The class prophecy will be by Wilbur Wahl. An address and presentation of diplomas will be by Clinton S. Marsh, superintendent of the Summit schools. The eighth grade graduates are: John Krayer, Kingsley Dickinson, Wilbur Wahl, Walter Wirsching and Bertha Totten.

The New Providence A. A. will meet at the residence of Arthur G. Balcom tonight to further the plans for the Fourth of July celebration.

Millington.

Mrs. William R. Codington, of Plainfield, is spending a few days with Miss Martha J. Codington, before she starts for Wilton, Me., where she and her family will spend the summer.

Miss Selina R. Cornish has accompanied Miss Mary Lee Howell, of Morristown, to Saranac Lake, N. Y. Miss Cornish expects to return after a stay of two weeks.

Miss S. Lorena Conant, of Orange, and Miss Emma Drummond, of Newark, have been visiting Mrs. Reune B. Runyon.

Bound Brook.

Word was received here last evening of the death of Richard Garretson, of Springfield, Mass. Mr. Garretson has a number of relatives and friends in this vicinity, and the family will have his body brought here for burial. Complete arrangements have not been made.

The regular monthly meeting of the Woman's Missionary Society of the Presbyterian church will be held at the home of the president, Miss Addie Tappan, tomorrow afternoon at 3 o'clock. This will be the last meeting of the season.

N. W. Teeter, of South Bound Brook, has issued invitations for a reception in honor of Mr. and Mrs. Herbert A. Kline, on Friday evening, June 28.

George Y. Wyckoff has broken ground for the erection of a double house on Clinton street, South Bound Brook, for Mrs. Charles Staats, of Easton.

W. S. Gidley has returned to Springfield, Mass., after visiting his brother, Councilman N. S. Gidley, of South Bound Brook.

Regular meeting of Pioneer Council, No. 58, Jr. O. U. A. M., will be held in Hamilton Hall at 8 o'clock this evening.

Mr. and Mrs. Fred Crouse, of Newark, are spending this week with Mr. and Mrs. S. C. Crouse, of New Bound Brook.

W. Ed. Smith is enjoying his vacation from Pathe Freres, this week, by taking day trips on his new motorcycle.

The Junior League, of the M. E. church, is holding its annual picnic at Wayside Park, West Dunellen, today.

Jessie Lake and Miss Ethel Alpaugh, of Bayonne, were recent visitors with Mrs. Mary M. Smith.

Haven Foote has returned to the home of Rev. A. Evans, after spending some time at Newark.

Miss Louise Smith, of New Brighton, visited Mr. and Mrs. E. D. Brokaw, yesterday.

Mrs. A. A. Fisher has gone to Bethel, Conn., where she will spend the summer.

Miss Sophia Schmidt has returned to her home after spending some time at Pelham.

The closing exercises of Saint Joseph's Parochial School was held this morning.

'Plains & Fanwood.

Miss Reater, of the borough, entertained the members of the Epworth League at an evening social, last night. The evening was spent enjoying music and playing games, after which refreshments were served.

The State examinations, which have kept the pupils of the public school busy for the past week, ended yesterday. School closes tomorrow afternoon for the regular summer vacation.

A number of people from here attended the class day exercises of the Plainfield High School graduating class last night. Miss Viola Garda is a member of the class.

The Garwood School team defeated the Scotch Plains School team at Garwood, yesterday afternoon. George Venizea starred for the 'Plains.

Manager Alberts has arranged a game for Sunday with an all-star team picked from the Manufacturers' League, of Plainfield.

Richard Tull, of the borough, is around again after beting detained at his home for the past week with a sprained ankle.

The rain Sunday and Monday spread the oil on the streets so that the dust is laid now from gutter to gutter.

Mrs. John Lewis and children, of Front street, are visiting relatives in Hunterdon county for the week.

Charles W. Ryan and family, of New York, have moved into their new house on Farlee avenue.

Miss Mamie Clark has returned from a visit with her aunt, Mrs. David Clark, at Newark.

The weekly prayer and praise meeting will be held tonight in the chapel of the Baptist church.

S. D. Townsend and Mr. Hall will leave on June 29 to take in the sights at the Canal Zone.

R. Spearin is entertaining friends from New York.

Dunellen & Vicinity

The regular monthly meeting of the Building and Loan Association will be held tomorrow night. C. H. English, president of the company, will preside.

Under the auspices of the Christian Endeavor Society an annual strawberry festival will be held in the Presbyterian chapel on Friday night.

Ben Dodwell, of Jackson avenue, employed by one of the large machine companies of New York, is spending his vacation at Manasquan.

Mr. and Mrs. Charles Dodwell are spending a few days with their daughter and son-in-law at Little Falls, N. J.

Mrs. Frank Bowlby, of Staten Island, a former resident of the town, has been visiting a number of friends here.

The marriage of Miss Ethel Garretson and Robert S. Craig will be solemnized today.

High Bridge-Califon.

The Lebanon Telephone Company will begin work this week in extending its lines from Lower Valley to Hoffmans, Bunnvale, Spring Valley, Little Brook and Pleasant Grove. Later they will be extended to Anthony.

Mrs. Angeline Hortman, of Philadelphia, and Mr. and Mrs. Jacob Hortman and daughter, Miss Jessie, of Trenton, were entertained over Sunday by Mr. and Mrs. John L. Phillips, at High Bridge.

Having passed their examinations, Misses Eva Topkins, Celia Apgar, Maniel Hoover and Elma L. Beaty, of Califon, will enter High Bridge High School in the fall.

Mrs. Eli Sutton, of Lower Valley, has returned much improved from Muhlenberg Hospital, Plainfield, where she underwent an operation.

Mrs. Steggitts and children, of Plainfield, are spending the summer with Mr. and Mrs. Amos Y. Burrell at Little Brook.

John L. Koener, of Camden, visited at Califon over Sunday. He formerly was principal of the loca public school.

Edward A. Shupe, of Newark, has returned home after a visit at Califon.

Mrs. Daniel S. Apgar, of Califon, is ill at her home.

Mrs. Kate Wack is improving her Califon property.

DR. MABIE TO LECTURE ON HIS TOUR OF JAPAN

Summit, June 19.—Dr. Hamilton Wright Mabie has arranged to go to Japan in October, for a six months' lecture tour. He will speak in three imperial universities, Tokio, Kyoto and Kyushu. He will also lecture at the universities of Keio and Waseda.

Dr. Mabie will in addition address chambers of commerce and organizations of a public character. The tour was arranged by Dr. Nicholas Murray Butler, of the Carnegie Endowment for International Peace, in return for the recent lecture tour here of Dr. Inazo Nitobe. It is the first of a series of exchanges of distinguished scholars, scientists and men of affairs between the two countries.

RAPID PROGRESS MADE ON STATE HIGHWAYS PLAN

Trenton, June 19.—Work is progressing rapidly upon the preliminary surveys and the gathering of the necessary data for the establishment of the system of state highways. State Road Commissioner Stevens said today that the surveys had been completed in Atlantic, Cumberland and Cape May counties and that they were well along toward completion in Gloucester, Salem and Somerset counties. The information being gathered includes the location and character of bridges as well as the general information of county and township highways. As soon as the gathering of the information is completed in the other counties the State Highway Commission, of which Governor Wilson is a member, will meet at the Governor's cottage at Sea Girt to consider further steps in the highway work.

The law provides that certain highways connecting the county seats and various other main roads shall be designated as part of the state system and that then these roads shall be taken over by the state and improved and maintained at state expense, thus relieving the counties of the further burden of keeping these roads in repair.

—Tell the salesman you read the adv. in the Daily Press.

You can rest assured.

Whatever you buy here is right—or we want you to bring it back and tell us.

Another thing—we won't give you "a credit slip"—you'll get real money back if you aren't satisfied.

Everything boys of 2½ wear; everything their fathers and grandfathers wear.

Sporting Goods, too.

ROGERS PEET COMPANY

Three Broadway Stores

at Warren St. at 13th St. at 34th St.

MANHATTAN.

ELECTOR CONVENTIONS ARE NOT TO BE HELD

Done Away With a Geran Act Amendment—Possibility of Acute Situation.

Trenton, June 19.—One of the new features of the Presidential campaign in this State this year is that there will be no separate State convention for the nomination of Presidential electors. The two parties will name their electoral tickets at the regular State conventions in September, provided by the Geran act at which platforms will be formulated. These conventions will be composed largely of candidates chosen at open primaries and this fact, as far as the Republicans are concerned, may be charged with great significance in view of the large vote received by Roosevelt in New Jersey and also in view of the talk being heard in Chicago of a possible vote in the Electoral College if President Taft shall be re-elected.

The Geran act does not provide for the nomination of Presidential electors so it became necessary to make this provision during the last legislative session. An act was passed, which Governor Wilson approved May 13, last, providing that the electors shall be nominated at the regular State conventions. Both conventions are held on the same day, namely, the Tuesday following the primary election in September. The act provides that in certifying the nomination of the electors the certificate may contain the names of the candidates for President and Vice President for whom the electors are to vote. It is provided, too, that the candidates for elector shall be amenable to all the provisions of the corrupt practices act with reference to accounting for all money contributed for and expended in the campaign, etc. The respective State Committees may be the financial agents of the candidates, or they may name other agents if they see fit.

The State conventions are composed of the holdover senators, the candidates for the Senate and the Assembly, and in case of the prevailing party, this year the Democrats, the Governor. Thus, it is seen that more than nine-tenths of each convention will be composed of candidates fresh from the people at the polls. What will this mean in the Taft camp if the Progressive vote shall line up as strongly as it did at the Presidential primary on May 28? This question is causing the regular Republican leaders some concern. Of course, the situation all hinges on whether or not President Taft is nominated, and the leaders are waiting until the nomination is made to deal with it. It readily can be seen that if the Progressives should elect any large proportion of the legislative candidates, there would be a fight over the choice of candidates for elector favorable to President Taft, and this situation will be all the more grave if the Roosevelt followers, under the lead of the Colonel, shall bolt the National convention.

The Young Women's Missionary Society of the First Baptist church is spending the day at the home of Miss Elizabeth Nash, in Washington Valley.

The Junior Christian Endeavor Society of Trinity Reformed church will hold its closing exercises in the lecture room of the church this afternoon. Rev J. Y. Brock, the pastor, will also address the children.

Mrs. Charles C. Force, her daughter, Elva, and son, LeRoy, of Mountain avenue, returned home yesterday from Poughkeepsie, N. Y., where they had been spending a week.

This is the Last Week of Our June White Sale

The test of a real bona fide value giving White Event is the interest it is able to maintain. This June Sale of White created enthusiastic buying soon after opening our doors and this liberal buying has been a marked feature all thru the sale; but we want to, if possible, increase that great interest and are offering you splendid bargains all over the store, to make this, the closing week, the biggest week of the sale.

32-inch Shirting Madras, 35c Quality 19c.

A fine quality fabric, white ground with black stripes; full 32 inches wide, just the thing for skirts and tailored waists and children's wear; specially priced for the White Sale at, yard...19c

40-inch Cotton Voiles, 25c Quality 19c.

The season's most wanted fabric and the most scarce. There's 10 pieces to sell; it is full 40 inches wide and comes in white only; don't let this splendid opportunity slip by; White Sale Price 19c

Yard Wide Nainsook 12½c Quality 8c.

We secured 12 pieces of these fine nainsook checks at one third below usual cost and pass the saving on to you in this big reduction. A big bargain at the White Sale price, yard 8c

Pointer Brand Nainsook.

One of the most reliable makes in the country, as you know. It's a splendid quality and is usually sold at ; White Sale price is, yard 11c

30-inch Cabinet Cloth 35c Quality 19c.

A beautifully fine, sheer white fabric, just the thing for summer frocks, waists and girl's dresses; a fine value at White Sale price, yard 19c

39c Quality Pique 25c.

This most stylish fabric comes in both narrow and medium width wale. It makes up finely for skirts, waists, summer suits, etc., and is a big value at White Sale price, yard 25c

Dotted Swiss 25c Quality 19c.

A summery fabric, finely woven with small pin dots; it's a splendid value at the reduced White Sale price, yard 19c

29c Quality Pique 19c.

A beautifully made fabric, snow white, in a small wale effect; soft finish and specially priced for the White Sale at, yard.....19c

Here and there you may find an oil spot on these goods—it easily washes out—so does not affect the goods whatever.

THE SALE OF WOMEN'S AND MISSES' TAILORED SUITS CONTINUED.

This is a general clean up of all Spring and Summer Wool Suits at drastic reductions, because we won't carry over stocks if we can possibly help it.

LOT 1—Consists of values from $13.50 to $14.98; reduced to $8.50

LOT 2—Consists of values from $14.98 to $17.50; reduced to $10.50

LOT 3—Consists of values from $22.50 to $27.50; reduced to $15.00

LOT 4—Consists of a few remaining last season's suits; your choice at $5.00

Boys' Wool Suits—All Reduced in Price— To Clear Out.

We continue this reduction on Boys' fine Wool Suits because we wish to make a clean sweep of this stock so we shall have a nice, new assortment for next season. Don't miss this splendid money saving opportunity.

Every suit is reduced.

Eyes Tested Free by Dr. N. C. Sears.

Tepper's — PLAINFIELD, NEW JERSEY

Riker's Toilet Requisites on Sale Here

Solid Comfort

Your porch can be made the most delightful part of your home. Let us show you our great big assortment of special goods for your Summer Comfort. All kinds of **SCREENS, AWNINGS, RUGS, TABLES, ROCKERS, CHAIRS, HAMMOCKS** and **SWINGS.**

AGENTS FOR

Vudor Screens and Hammocks

THE BEST MADE.

Refrigerators Refrigerators

Not the cheapest kinds, but the very best built Refrigerators in the whole market today for the price, and they are always lowest here.

Beds Mattresses Springs Cots

SHIRLEY & JOHNSTON

BABCOCK BUILDING PLAINFIELD, N. J.

You can TEACH A PARROT to say JUST AS GOOD, but it won't know what it is talking about.

The companies represented in this agency will stand comparison with the best.

If you have FIRE, EMPLOYERS LIABILITY, AUTOMOBILE, BURGLARY, in fact any kind of insurance to place, you could not do better than to consult us.

REAL ESTATE LOANS RENTS **GEO. M. CLARKE CO.** Babcock Bldg., Telephone 205 Plainfield

TRY A PRESS WANT AD.

VAIL

JEWELER and OPTICIAN . . .

236 Park Avenue

OPPOSITE NORTH AVENUE.

KINDLING AND GRATE WOOD

Prompt deliveries. Orders received at 89 SOMERSET STREET.

JOHN MOBUS

P. O. Box 220 Telephone 19-W-42

LA FOLLETTE MAY JOIN T. R. FORCES

Split In Progressive Following Causes Comment.

QUESTION HOUSER'S STAND

Claimed That He Is Helping Taft. Houser Declares That Neither Taft Nor Roosevelt Has Chance For Nomination and That La Follette Will Eventually Win.

Chicago, June 19.—It is believed that many of the supporters of Senator La Follette are preparing to cast their lot with Mr. Roosevelt. It was plain in the vote of the Wisconsin delegates on the temporary chairmanship that a large part of the La Follette following is restive.

The split in the La Follette rank was one of the most interesting features of the convention. It followed an all night meeting of the Wisconsin delegation at the Grand Pacific hotel. It was an exciting meeting, and showed, contrary to expectations, that a large number of the delegates were not disposed to take orders of Walter L. Houser, Senator La Follette's campaign manager. Mr. Houser, Alfred T. Rogers, Senator La Follette's law partner, and John T. Hannin, his private secretary, pleaded with these delegates to stand by their chief, but even a telegram from Senator La Follette himself failed to hold them in line. In this message the senator said that he believed that for Wisconsin to present a candidate would be fatal to his candidacy.

Governor McGovern and Henry F. Cochems led the fight against Houser. It was charged that Houser had been out to help the Taft side and was working against the progressive wing of the party. Both Cochems and McGovern said that on such a question as the temporary chairmanship the progressives should stand together. These were but words. Some of the delegates declared that those who followed McGovern were betraying Senator La Follette.

"You had better go back to Wisconsin by way of Europe," they told the McGovern men Houser moved that no name be presented by Wisconsin, but he was beaten in the caucus. The North Dakota men, with one exception, decided to follow the McGovern faction.

Say Houser Is For Taft.

The action at the caucus in the convention is regarded by some as foreshadowing another bitter fight in Wisconsin with McGovern trying to dispute Senator La Follette's leadership. A majority of the delegates here are candidates for nomination for state offices and have been told that their action in opposing La Follette's wishes will mean the selection of other men. The feeling against Houser tonight at the Wisconsin delegate headquarters seems to presage serious trouble and possibly a break to Roosevelt, Henry F. Cochems said.

"Mr. Houser has been playing into the hands of the Taft men for some time, and we have known all about it. He is afraid of helping unprogressive spirit in this convention. In spite of his wishes it was agreed by the delegates to vote with the progressives and most of us did so."

"Are you and those with you still going to vote for Senator La Follette?"

"We shall either vote for him or return our credentials, I think," replied Mr. Cochems.

Mr. Houser said that he believed all would vote for La Follette notwithstanding their action.

He said: "It looks certain to me to be a tie-up between Mr. Taft and Mr. Roosevelt. The vote shows that neither Mr. Taft nor Mr. Roosevelt has command of a majority for the nomination. That is clear. In view of the showing today we expect to nominate our candidate who has taken that course which makes him most available before the people. He can be nominated and can be elected."

THE TAFT PLATFORM.

Little Change Likely In Butler's Draft of Document.

Chicago, June 19.—Just before the convention opened Nicholas Murray Butler, who heads the Taft platform builders, gave out the first official draft of the platform. The president of Columbia and his colleagues had labored on this draft.

Little change in this platform was expected by its builders. It was intimated that at most the draft might be changed in only one plank before going to the committee on platform and resolutions.

WEATHER EVERYWHERE.

Observations of the United States weather bureau taken at 8 p. m. yesterday follow:

	Temp.	Weather.
Albany	60	Cloudy
Atlantic City	68	Cloudy
Boston	66	Clear
Buffalo	60	Cloudy
Chicago	60	Clear
New Orleans	84	Cloudy
New York	70	Cloudy
St. Louis	60	Cloudy
Washington	76	Cloudy

—Willard Brewer, publisher of the Daily Press, collided with a street car on Niles avenue, near Michigan, late Thursday night, badly damaging the car.—St. Joe (Mich.) Herald.

HAHNE & CO.

IMPORTERS · NEWARK'S STORE BEAUTIFUL BROAD, NEW AND HALSEY STREETS · RETAILERS

WE GIVE AND REDEEM SURETY STAMPS

TAILORED LINEN SUITS

AT JUST ABOUT HALF PRICE

We are going to effect a speedy clearance of Tailored Linen and Linene Suits—some with eyelet embroidery coats in Norfolk effect; others strictly tailored with notched or sailor collar of self or contrasting color; may be had in tan, white, cadet and other shades; values from $4.98 to $22.50; special priced .....98c to $12.98

White Lingerie and Washable Dresses

Special Sale for Thursday of **Fine White Lingerie and Washable Dresses**; sizes for small, medium and large women; of lawn, Mercerized Foulards, Corduroy Voile, Alloven Embroidery, Linen, Linene, Tissue or Lingerie, in plain colors, stripes or figured effects; high and low neck; all the newest up-to-date styles to choose from; some with Peplum; gored or semi-side Tunic skirts; beautifully trimmed with laces, embroidery or hand embroidered; others in tailored styles; values $3 to $15; special prices 98c, $2.93, $4.93 and $7.98. **Handsomer Dresses up to $54.98.**

Washable Dress Skirts

Of **Irish Linen, Colkey Cotton Corduroy, Linen and Linene**; all the newest up-to-date styles; full range of sizes; values that will make lively selling; **$1.49, $2.98 & $3.98.**

Tailored Suits

Handsome Tailored and Fancy Suits of Broadcloth, Fine Cheviot, Mannish Mixtures and Novelty Stripes, in navy, black and gray; handsomely tailored; finely satin lined; shawl and notched collar; braid or button trimmed; others strictly tailored; in this lot there are but one or two of a kind; best sizes; value from $29 to $43; specially priced at $16.50

Wash Dresses for Girls

Washable Dresses for Girls of 6 to 14 Years—In Percale, Linene and Gingham; high and low neck; with or without sailor collars; braid embroidery and other neat trimmings; may be had in plain colors, stripes, plaids or figured effects; light and medium shades; **$1.25 Dresses for only 59c; $2.50 Dresses for only 98c; $3.50 Dresses for only $1.98.**

Fine White French Linen Dresses—For girls of 6 to 14 years; lace insert and embroidery trimmed; full plaited skirts, of embroidery or pin tucked; value $3.98; specially priced at $2.98

$2 Washable Junior Dresses, of linene, gingham and percale; in plain colors, stripes or figured effects; smartly trimmed with braid, buttons or contrasting color; some with embroidered shoulder trimmings; may be had in light or medium shades; value to $3.00; specially priced $1.49

Dainty Embroidered Batiste and All Over Embroidery Dresses for Misses and Juniors in high or low neck styles; trimmed with lace inserts; special at.....$5.98

Tailored Linen Norfolk Suits for misses and juniors, in natural, blue or white; strictly mannish; finely finished; special at.....$6.95

Washable Tub Silks

White grounds with stripes of blue, pink, lavendar and gray—specially nice for waists or summer dresses; on sale on Bargain Table No. 2, for Thursday only, as follows:

79c Tub Silks—one yard wide, for 59c.
50c Tub Silks—half yard wide, for 29c.

500 Fine Lingerie Blouses

Made to Sell at $5 to $7, Going at $3.95

We are very pleased indeed to offer you this exceptionally fine lot of waists, for it is rarely that we can secure such high quality for as little money as we bought these.

These are all new and fresh blouses, coming from a maker who is very particular about his product. The laces and materials are all carefully selected and the styles are bound to win the favor of the most particular. The waists are beautifully trimmed with Irish Crochet laces, hand-made medallions, hand embroidery, novelty shadow points, fine Valenciennes lace inserts and pin tucks; high lace collars, round necks; back and sleeves trimmed to match front; crochet or large pearl buttons; sizes 34 to 46.

We want as many of our friends as possible to participate in this sale, and as there are only 500 of the waists we advise you to come as early in the day as possible, for we cannot expect $5 to $7 waists to last long at.....$3.95

Remnants Bordered Goods 12½c

China Batiste Tissues—One of the very pretty bordered fabrics brought out this season, good and wide (40 inches), requiring little to make a gown; beautified with the little rosebuds of pink, blue or yellow scattered over white grounds, with border of large roses in corresponding colors; the remnants in usable lengths; 39c materials, for this June Sale, only 12½c

12½c Quaint Chintz Lawns—Quite out of the ordinary, and you'll like them; just like old-time fashion plates when the women folks wore crinolines; an odd lot that we cannot repeat; to be sold at only.....6½c

Sorosis White Shoes

There can be no doubting the quality of Sorosis Shoes. People who wear them are enthusiastic in their praise of the wearing quality and of the great comfort and the extreme beauty of both the high and low shoes.

We are constantly adding to the army of Sorosis wearers. Few who adopt them ever think of changing to another make, for the Sorosis standard is a high one and is jealously maintained by the makers.

We are offering **Sorosis Pumps and Oxfords of White Buckskin at $4,** and in other popular leathers in a variety of models, at **$3.50 and $5.00.**

Some of these have just arrived.

Sorosis Ankle Ties and Oxfords for Misses and Children—excellent models, **$1.75** and **$3.00.**

Sorosis Shoes for Boys, in all widths, A to E; sizes to fit all—splendid footwear indeed for growing feet.

HOUSE GOWNS

Percale and Chambray House Dresses in high and low neck styles; three-quarter sleeves; gored skirts with inverted plait back; figured and striped effects; all sizes.
Special at 79c and $1.49.

Novelty Lawn Dressing Sacques; with fitted or shirred back; belt finish, low neck or roll collar, smartly trimmed, light pretty coloring; value 69c; special at.....39c

Long Lawn Kimonas, in pretty floral designs, sailor collar, lace trimmed, loose or belted effects; value $2.98; special.....$1.98

Plainfield Daily Press

Published Daily except Sunday, by the PLAINFIELD PRESS COMPANY, 105 North Avenue.

Entered at the Plainfield, N. J., Postoffice as Second Class Mail Matter.

Leslie R. Fort and Ralph L. Morrow, Editors and Managers.

TELEPHONE PLAINFIELD 1300.

Private Branch Exchange connecting all departments.

Two cents a copy. Ten cents a week. $5.00 a year in advance. Delivered by carrier or by mail. No extra charge for papers mailed to points in the U. S. and Canada.

Any subscriber failing to receive a single issue will confer a favor by notifying the business office.

Advertising rates mailed on application.

Copy for change of Advertisements to ensure change for same day must be at the office by 9:00 a. m.

June 19 In American History.

1812—Congress declared war against Great Britain. The principal grievance alleged was the impressment of United States seamen by British vessels. James Madison was president.

1864—Battle of the Kearsarge and Confederate cruiser Alabama off Cherbourg, France, resulted in the sinking of the latter.

1911—The United States recognized the republic of Portugal. The first remains were recovered from the wreck of the battleship Maine.

ASTRONOMICAL EVENTS.

(From noon today to noon tomorrow.) Sun sets 7:33, rises 4:28. Evening stars: Mars, Jupiter, Mercury. Morning stars: Venus, Saturn.

Plainfield, N. J., June 19, 1912.

Not very long ago it was quite fashionable for public servants to transact their business behind closed doors. As a general thing they accepted as their motto the saying of one Vanderbilt, "the public be damned," but times have changed and officials, whether they be of high or low station, realize that the people are their masters and as such are entitled to know their own business. We do not have to go very far away from home to appreciate how different the situation is now from what it was but a few years ago. The change has been for the better. The Hudson Observer makes this prediction, to which we concur: "After awhile we shall have laws which will make it a criminal offense for any of our public servants, municipal, county or State, to sneak off into the dark and pretend to there serve the public. These laws will come, because it is apparent to everybody that the only reason for secrecy is to misuse power for private and dishonest ends."

It is unreasonable to expect Governor Wilson to commit himself at this time as to whether he will resign his office as chief executive of New Jersey in the event of his obtaining the Democratic Presidential nomination. It is unreasonable to expect him to resign his present office should he be named as the party's standard bearer at the Baltimore convention. If memory serves us right, Grover Cleveland did not do so when nominated for the Presidency while serving as Governor of New York. Many precedents to warrant Woodrow Wilson in continuing to discharge his duties as Governor in the case of his running for the highest office in the land might be cited. In fact, we take it, Wilson owes it to his own State to serve in the office to which he was elected unless and until he is called to a more exalted position.

The Census Bureau has compiled some instructive tables concerning the iron and steel industry and the average number of wage earners. Here are a few of the important statistics: Pennsylvania, 126,911; Ohio, 38,586; Illinois, 17,584; Indiana, 12,255; New York, 10,091; West Virginia, 5,060; and New Jersey, 4,671. In value of products the ranking order was: Pennsylvania, $500,343,995; Ohio, $197,780,043; Illinois, $86,608,137; New York, 39,532,414; Indiana, $38,651,848; West Virginia, $22,435,411; Massachusetts, $13,567,628. In value added by manufacture: Pennsylvania, $171,330,574; Ohio, $58,536,888; Illinois, $39,363,674; New York, $13,643,244; Indiana, $12,553,089; West Virginia, $6,539,111, and New Jersey, $5,378,679.

Not alone the merchants but the people of the community generally who have the city's interest at heart will approve of the action of the Common Council in ordering arc lights for the business section. First impressions are great things, often most lasting, and when a stranger comes within our gates at night for the first time he is very apt to think it a "dead" town when he finds it is poorly lighted in the shopping district. Appearances count for much and if for no other reason, but there are better reasons, the city fathers made a good move in arranging for better lighting for the central part of the city.

Fresh air is the best health builder for the human race. Medical science teaches that to live in it is the best prescription in the world. Children especially should be out in the open as much as possible. This fact is recognized by school authorities generally and many of them plan to conduct open air classes. In our own city, the Hartridge school management has recently decided that the younger pupils shall pursue their studies out of doors. A broad, low piazza with a southern exposure will serve as a fresh air class room. It is safe to say that the innovation will be an attractive feature of the institution.

As a general rule, William Jennings Bryan charges a fee of $500 for delivering a lecture, but we'll wager that he would cut prices if given a chance to preach a little sermon at the Chicago convention.

Some betting people are cocksure what the result of the Chicago convention will be but it is noticeable that the Wall Street gamblers are not backing up their opinions with any considerable amount of cash.

THE TEMPERATURE.

The thermometer today as reported by the State Trust Company registered: 9 a. m., 65 degrees; 11 a. m., 69 degrees; 1 p. m., 71 degrees. Maximum per 24 hours ending at 8 a. m., 85 degrees.

COMING EVENTS.

TONIGHT—Daily Press European Tour winners given a reception by Miss Mabel Vail to meet Miss Howard, the chaperone.
Poultry Association meets at Coward building.
Plainfield Kennel Club smoker at Truell Hall.
Plainfield Grammar School graduation exercises at Plainfield High School auditorium.
Strawberry festival at German Lutheran church.

HADLEY RENEWS FIGHT

(Continued from page 1.)

asked by one of the New Jersey men who the National Committee placed the illegal Washington delegation on the temporary roll, he stated that it was done bcause the votes were needed for Taft.

He even threatened to have the committee take the seat which is to be occupied by Mr. Osborne, of Essex county, from the Roosevelt men, and seat one of the Taft delegates, because Mr. Osborne, who was in Europe, was unable to personally file his expense statement, thus not giving Harold J. Rowland, the Osborne alternate, who had complied with the law, a chance to fill his place. This threat, however, did not materialize.

The most that the correspondent of one of the biggest New York papers supporting Taft could possibly claim for him, after yesterday's continuation of the political piracy, was a majority of four, and his is only on paper.

If Mr. Taft's nomination is forced, it is generally admitted here that it will be with the idea of killing Roosevelt, and the party is to be sacrificed for the next four years to bring this about. It can be readily seen, in view of Mr. Roosevlt's victories in the district primary states, that such action would result in making him a bigger man than ever and would assure his selection at the end of the four years so decisive that he would sweep every Republican state in the Union, for by that time a large majority will have direct primaries.

While adhering to the belief that Roosevelt will be named, it can be positively said that in case he is not, Mr. Taft will not be the candidate of a united Republican party.

(By Leslie R. Fort.)
(Special despatch to the Daily Press)

Chicago, June 19.—Prepared to stick to the Roosevelt standard to the end, and feeling satisfied that President Taft has not enough votes to secure renomination, the New Jersey delegates entered the convention this morning ready to help sit on the lid for a couple of weeks if necessary.

Although they were with the defeated element in the first round of the struggle not a single man of the Jerseymen is downcast, and not one of them believe that Mr. Taft will be nominated.

After their nine-hour vigil sitting on the hardest kind of chairs and with nothing to eat from early morning yesterday until late in the evening, the party was better prepared this morning, some of them carrying cushions and with more or less sandwiches and other nourishments stowed away in their pockets.

There was a meeting of the delegation in the New Jersey headquarters at the Congress Hotel prior to going to the convention hall, when the entire situation was gone over, which, following the enthusiastic meeting at the Roosevelt headquarters last night, assured all that they will win in the end. The least that they expect is the defeat of Mr. Taft and as there seems to be no other candidate in sight beside Roosevelt, they look for him to eventually win.

After talking the matter over with the leaders of the New Jersey delegation last night, former Governor Fort, speaking for them, gave out the following statement for his state:

"The result of the vote on the temporary chairman, if it is to stand, means the ultimate control of the political bosses and the perpetualing of themselves and their power indefinitely. It means the destruction of honest party management, and the substitution of political fraud and crime. Any man nominated under such circumstances cannot expect to be able to go before the American people with any hope of success.

"If a great National Republican Convention can put out such a steal as that done today, and get away with the goods, it is time to despair of the country and to seriously contemplate whither the party of Lincoln is tending.

"One thing is clear on the vote today—Taft cannot be renominated. Root's vote was only 558, and it takes 540 to make a selection. With the pledged vote in Illinois, Maryland, Oregon and other states Mr. Taft will be short of the necessary votes to nominate at any stage in the convention. We shall have eight more votes in Illinois, three in Oregon, eight in Maryland and should gain at least four in New York, making a total reduction from the Root vote of enough to leave Mr. Taft with less than 540 which would prevent Mr. Taft's renomination.

"The Roosevelt men will stand fast to the end, I do not believe that one can be gotten for Taft, and the La-Follette vote in Wisconsin and Minnesota, will never be for Taft."

New Jersey has a candidate for Vice President. He is Edgar B. Bacon, one of the delegates at large from Jersey City. A number of his fellow delegates have had ribbons printed "For Vice President Edgar B. Bacon," and they are wearing them at the convention. James J. McCarthy, the Hudson county alternate at large, is his "Shampain" manager, and Mr. Bacon is coming in for a lot of fun. The real Vice Presidential candidates have become so overshadowed in the struggle to land the head of the ticket that no action of a serious nature has been taken by any one, although it is highly probable that if the Roosevelt element win they will be for Governor Hiram W. Johnson, of California, who has frequently been at the state headquarters and talked to the members of the delegation. If some other candidate beside Mr. Roosevelt should be named, it is hard to tell whom the New Jersey men would support, for in case of Taft's running, Governor Johnson, it is said, would not under any circumstances be a candidate for the nomination.

Most of the Jersey men have now given up hope of getting home by Saturday night as they originally planned. Practically all are of the opinion that there will be continuous fighting at each gathering and if the scrap over the temporary organization should be completed by tonight, there will be the fight over the platform, followed by another over the nomination so that the convention may last until next wek.

It is hard to predict what may happen in the way of a bolt, but if there is a bolt the New Jersey men are prepared to join it to a man. Several of them are outspoken in their statement that if Mr. Taft should land the nomination they will not support him, and they do not hesitate to assure all delegates from other states who ask them that if Mr. Taft is named they think New Jersey will go 50,000 to 100,000 against him.

Former Governor Murphy is one of the most interested of the spectators at the sessions. Alfred N. Dalrymple, chairman of the Essex County Republican Committee, came in for a small honor, through the efforts of Mr. Murphy, when he was named as one of the assistant secretaries of the convention, on the temporary list of officers yesterday.

Mr. Murphy received all of the tickets as the national committeeman from New Jersey, and he handed them out to his friends with a lavish hand. Not a dozen admission tickets wer given to the delegates for their friends to use.

BITTER OVER "LID" IN WASHINGTON, N. J.

Acrimony Over Sunday Closing is on the Increase in the "Protectors" Town.

Washington, N. J., June 19—Bitterness over the Sunday-closing issue, instead of subsiding after last Sunday's experiment, is decidedly on the increase. The list of petitioners for a repeal of the drastic Sunday ordinance are being carefully scrutinized by some of the church people when they can get access to them, and one local pastor, who copied from a petition the names of the members of his church who had signed it, found himself involved in a wordy war with its custodians.

Rev. Dr. F. L. West, pastor of the Methodist church, is the preacher who has been most active in "spotting" church members who have signed. Monday he visited the store of Charles A. Miller, and, with the latter's acquiescence, he noted the members of his own flock who had signed the petition for an open Sunday.

But when the pastor reached the store of Lewis Zanelli he fared a little differently. There he found Miss Johanna Zanelli in charge. Dr. West asked to see the Zanelli petition, and it was shown him. But when Miss Zanelli saw him copying names from the petition upon the margin of a newspaper he carried, she hurried in search of her brother, John Zanelli

Zanelli came on the run from his nearby shoe store, and without waste of words snatched the petition from the grasp of the interested preacher. The debate that followed among the three is described by its participants as "rather warm." Dr. West says the choice of words employed by his antagonists was shocking. He did not copy any more names at the Zanelli establishment.

Ringing sermons on the subject of Sunday closing have been promised for next Sunday by the pastors of the Methodist, Presbyterian and Baptist churches, all of whom are active in the Lord's Day Alliance movement, and among those church members who have signed the petition for what they characterize as a "liberal" Sunday, there is beginning to be manifested a feeling of decided uneasiness.

Washington's great issue today is whether or not the petitions that are being signed to have the ordinance repealed are the private property of those who are obtaining signatures until submitted to the Common Council, or are to be open to the scrutiny of the pastors and those who are back of the Sunday closing move. Private property, say some of the custodians; public property for all to view, say the pastors, declaring that any other course will convict the "liberal" party of a disposition to play underhanded tricks.

One church member who signed the "liberals'" petition, has weakened to the extent that he has asked to have his name erased, and strong influences are being brought to bear on other members of churches who have signed the petition to take the same action.

Meanwhile the proprietors of candy, ice cream and cigar stores are circulating their petitions eagerly, and getting a good many signers. The list now approaches 500, it is said.

HOPATCONG COTTAGES RAPIDLY FILLING UP

Lake Hopatcong, June 19.—The cottages along the boulevard are becoming inhabited for the summer season. Each day brings some new comer and ere this time next week most of the cottages will be occupied.

Mrs. C. Bricus and Mrs. W. Dunston, of Brooklyn, N. Y., are at the Big Indian.

Dr. O. Rittenhouse and family, of Paterson, are comfortably located at the Little Chester, in Maxim Park.

Mrs. Shtradman, of Hoboken, is occupying the Hawthorne, on the boulevard.

Hudson Maxim has purchased the Holdrith cottage in the park. This gives to Mr. Maxim an uninterrupted water frnt of three and one-half miles.

While there are several conditions that might be improved along the boulevard and the west shore of the lake, one thing in particular that residents feel is badly needed is a better mail system. Cottagers, campers and hotel patrons are compelled to wait a day for their mail coming to the postoffice at Landing. At present the only means of getting the daily mail is by the boat or stage line. When either of these have a good many passengers from the evening trains and the postoffice clerks are a trifle tardy in sorting the mail, the passengers refuse to wait and as a consequence the mail is not delivered until the next day. What is being seriously considered is the establishment of a sub-office about half way between the River Styx and Landing, or a rural delivery for the summer season.

PRESBYTERY LICENSES TWO NEW PREACHERS

Morristown, June 19.—James F. Riggs, Jr., of Orange, was licensed to preach yesterday morning by the Presbytery of Moris and Orange, in session here. Jesse Herman, of Stirling, was also licensed, and Roland Grant Richmond, son of the pastor of the Boonton Presbyterian church, was received under care of the presbytery as a student for the ministry. He is now a student in Lafayette College.

Arrangements were made for the installation of Rev. Alfred R. Ehmann as pastor of the St. Cloud church, Orange, on Friday evening. The sermon will be preached by Rev. Chauncey W. Goodrich, the charge to the people will be made by Rev. William Adams Brown, and to the pastor by Rev. Charles Townsend. Rev. David Irving will preside, and Rev. Charles E. Bullard will make the prayer of installation.

Vacancies caused by the removal of Rev. Wendell Prime Keeler, of Madison, were filled by the election of Rev. R. H. M. Augustine, of Hanover, to the committee on synodical home missions, Rev. David A. Craig, of Parsippany, to examination of candidates, and Rev. Minot C. Morgan, of Summit, to the executive commission.

PERSONAL.

Mrs. T. O. Doane, of West Fifth street, is spending a week with friends in Brooklyn.

Mrs. Horace C. Huff, of Colington avenue, and her mother, attended the funeral today of the latter's nephew, Louis Lorton, at Orange.

Miss Clara Charlton, of West Fourth street, and Miss Florence Stacey, of East Fifth street, are visiting the latter's parents at Easton, Pa.

Wlbur Taylor, aged 20 years, colored, of 87 Somerset street, was taken to the hospital this morning suffering from a severe attack of heart trouble.

Elmer E. Runyon, of Madison avenue, who has been quite ill since his return from Chicago recently, is reported today as being slightly improved.

—Neuman Bros. will offer for tomorrow's trade a large and choice assortment of cherries and strawberries.

THE STATE TRUST COMPANY.
Real Estate Department.
The facilities of our Real Estate Departmen are at the disposal of anyone wishing to buy, rent or exchange real estate of any description. We are also prepared to take entire charge of investment real estate, attending to the rental, taxes, repairs, etc., for the usual commission.

Cool, Comfortable Men's Furnishings

At Specially Low Prices

Here's soft Shirts, with and without collars and French cuffs ..... 69c to $1.50
Negligee Shirts of madras, at ..... 59c to $1.00
Silk Socks in black and colors 25c, 35c, 50c
Cross bar Nainsook Underwear ..... 29c and 39c
B. V. D. and Porosknit Underwear at 50c
Union Suits, nainsook, 59c; B. V. D. $1.00
"Made Well" brand Union Suits ..... $1.00 to $2.50

Popular Priced Summer Floor Coverings

CREX RUGS
Size 9x12 ..... $7.98
Size 8x10 ..... $6.98
Size 6x9 ..... $4.50
Size 54x90 ..... $2.50

WOOL FIBRE RUGS
Size 9x12 ..... $9.98
Size 8x10 ..... $9.00
Size 6x9 ..... $7.75
Size 3x6 ..... $1.98

JAP FIBRE RUGS
Size 9x12 ..... $9.75
Size 6x9 ..... $6.98
Size 54x90 ..... $2.98
Size 36x72 ..... $1.49

COLONIAL RUGS
Size 9x12 ..... $9.00
Size 8x10 ..... $6.98
Size 6x9 ..... $4.98
Size 36x72 ..... $1.50

Do You Need Window Shades

If so we'd like to give you an estimate. We furnish the best materials obtainable and do first class work and guarantee perfect satisfaction, and our prices you'll find most reasonable; try us.

Charming Wash Fabrics

AN ASSORTMENT RICH IN VARIETY AND ATTRACTIVE LOW PRICES.

RAMONY MILLS DIMITY, in stripes, dots, figures and floral effects 15c

FLAXON—The fabric with a permanent linen thread finish, 27 inches wide; per yard ..... 25c and 19c

LOOMGOLD MESSALINE—Hard to tell from all silk goods .. 29c

COTTON VOILE—Yarn dyed, in an elegant line of neat stripes and plain colors; per yard 15c

CLARENDON BATISTE—Very fine and sheer; hundreds of pretty patterns to select from 12½c

EGYPTIAN TISSUE—A very fine woven figured fabric; 27 inches wide, at 25c

CLUSTER DIMITY—Equal to the imported Irish kind; 27 inches wide; per yard 19c

FINE PERCALES—36 inches wide, in a wonderful assortment of neat and pretty patterns 12½c

ABERDEEN TISSUE GINGHAMS—Full 32 inches wide, handsomer in design and colorings than the Scotch goods; per yard 25c

MIKADO CREPE CLOTH—In Oriental patterns, suitable for kimonas and dressing sacques; per yard 19c

MERCERIZED POPLIN—27 inches wide, in all the popular shades; per yard 25c

DRESS GINGHAMS—In an endless variety of plaids, checks, stripes and plain colors; per yard 12½c

OSTERMOOR MATTRESSES

Woodhull & Martin Co.

BUTTERICK PATTERNS

ORGANIZED 1864

THE FIRST NATIONAL BANK OF PLAINFIELD.

A COMMERCIAL BANK WITH SAVINGS and SAFE DEPOSIT DEPARTMENTS.

FOUR PER CENT. INTEREST PAID ON SAVINGS ACCOUNTS.

Headquarters for Gibson's RYE.
E. C. Wescott,
115 East Front Street.

RITZ Inc.
BABCOCK BUILDING
CANDIES, ICE CREAM, DAINTY LUNCH

CITY NATIONAL BANK PLAINFIELD, N.J.
ORGANIZED 1875

The Pleasure of Your Vacation Abroad

Is much increased through the purchase of our Travelers Cheques, which are the Safest and Most Convenient Way of carrying any sum of money. We also issue Letters of Credit which are excellent. Both may serve as an introduction to foreign bankers.

4% Interest paid on Savings Accounts.

3% Interest on Daily Balances of $500 or more, subject to check

Capital $150,000.00

Surplus and Profits $285,000.00 (all earned)

Double S.&H. Stamps With Morning Purchases; Single S.&H. Stamps After Noon

Liberal Treatment

An account with us is a saving — a convenience when you need it most. It need never worry you, for we make due allowance in case of accident, illness or misfortune.

America's Greatest Furniture House

Ludwig Baumann & Comp'y

49 and 51 Market Street
NEWARK, N. J.
New York Store---Block 8th Ave.---35th to 36th Sts.
OPEN SATURDAY EVENING UNTIL 10 O'CLOCK.

Liberal Credit Accounts Opened From $5 to $1,000
On Small Weekly Payments
Small Accounts Especially Invited

14-QUART ENAMELED DISHPAN 10c
ACTUAL 59c VALUE

This dishpan is made of solid sheet steel, with double coated gray enamel. Capacity 14 quarts. One of the best and most useful sizes for the home. A purchase of 500 dozen of these dishpans from the National Enameling and Stamping Company gives us a free hand to undersell all competition. No such remarkable value on such quality goods as this has ever been offered by any store in America.

Actual 59c Value **19c** *Actual 59c Value* **19c**

McKee Refrigerator
Actual 12.50 value **7.89**

Exactly Like Cut

Family size, made of ash or oak wood, with 2 shelves in provision chambers; will hold about 70 pounds. Other refrigerators at $4.95 and up to 35.00.

A Great Sale of
Oilcloth and Linoleum Remnants
10c to 25c SQ. YD.

Excellent quality, in grades actually worth 25c, 35c, 45c, 65c and 75c per square yard; lengths vary from 1 yard to 10 yards. Your choice while they last:
OIL CLOTH.....10c square yard
LINOLEUM.....25c square yard

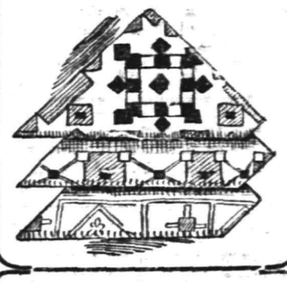

$6.75 Collapsible
Palace Go-Cart 4.95

The most popular go-cart model on the market. Of perfect construction in every detail, rubber tire wheels, large size body, with large hood, upholstered in various popular shades of tan, black, green or maroon leatherette. We have others at

3.25 and 1.98

THE BAR HARBOR
Willow Arm Chair
Actual $4 value **2.49**

Hand-made, deep, roomy seat. High back, finely woven and exceptionally well made. We have the largest assortment of Summer Furniture in the city.

You can furnish any room by paying ONE DOLLAR now and the balance in small weekly payments. Select from our great stock of durable, well-made Furniture whatever you may require for Parlor, Sitting-room, Bedroom, Dining-room or Kitchen, and we will deliver the goods promptly to your home.

NO *Red Tape and* NO *Strings to This Offer.* NO *Club Fees,* NO *Extra Charges of Any Kind.*

Heather Bungalow Rocker
Actual $6 Value
2.79

Attractive design, in durable heather, absolutely impervious to dampness; almost indestructible; very strong, well braced and comfortable; finished in green or baronial brown.

Golden Oak Chiffonier
Actual $10 Value **5.45**

Solid oak chiffonier, golden finish, extra large base with 5 drawers and beveled plate mirror, supported by graceful stanchions.

See Our $1. COMPLETE ROOM-OUTFIT OFFER

$6.50 White Enamel Bed
An exceptionally neat and substantial design; heavy continuous posts, with fancy husks; scroll effect in head and foot. Best baked white enamel.
3.75

$18 Brass Bed
A guaranteed lacquer bed, with heavy continuous posts and husks; 5 fillers, extended foot rail; the kind that alcohol or ammonia will polish instead of destroying the finish.
9.95

Drop Side Bed Couch
Actual 6.00 Value **3.29**

Strong construction, frame all steel, well braced, easily adjusted and with comfortable helical springs. Mattresses tufted and covered in green denim.

BUFFET 7.95
Actual $15 Value

Genuine oak buffet, with sanitary base, fitted with silver drawer and large compartments with double doors; French mirror and canopy top, highly polished.

Double Stamps with Morning Purchases S.&H. Stamps Single Stamps after 12 o'Clock

AUTO DELIVERY TO ALL PARTS OF NEW JERSEY
We Give S.&H. Trading Stamps With All Purchases

Advertising Pulls—It Doesn't Jerk

That is if it is put together rightly and placed in the right mediums. Under such conditions it is certain to influence your business to the betterment of it if you will only have the courage to "keep at it."

How did John Wanamaker and our other commercial kings build up their vast enterprises? Simply by good business ability and—Advertising constantly—keeping at it. You woudn't apply a liniment with a feather would you, you rub it in—just the same with advertising, except that you keep on rubbing it in and the harder and longer you do the rubbing the greater the returns.

We once read in a country paper the following: "If you have a prosperous business, advertise and keep it—if not advertise and get it.

If you can't find the necessary time to devote to advertising your business properly phone us. We have an expert who will put up your "Copy" that will bring sure results.

The Advertising Department Plainfield Daily Press Tel. No.1300

TAFT'S MEN ELECT ROOT, 558-502; T.R. FORCES BEGIN NEW FIGHT TODAY

Slender Surplus Is a Surprise.

FLINN CAUSES TUMULT

Keeps Yelling "You Are a Pack of Thieves!"

CALL POLICE TO CLEAR AISLES

Contestants Neck and Neck as South Dakota Is Reached. Tennessee Turns Tide.

CLAIMS OF THE RIVAL LEADERS.

By McKinley, Taft Manager.

President Taft demonstrated his absolute control of the Republican national convention. His candidate for the position of temporary chairman, Senator Root, was elected to that position by an ample majority, the vote disclosing the weakness of the Roosevelt following. President Taft's renomination, always certain, is made positive and inevitable by the developments of the first day of the convention.

By Dixon, Roosevelt Manager.

We have them whipped. The vote proves it. It demonstrates beyond a doubt the impossibility of Taft's nomination.

Chicago, June 19.—There was a tense feeling in the big hall as the Republican national convention began its second day's session shortly after 11 o'clock today. The closeness of the vote by which Senator Elihu Root was elected temporary chairman gave the supporters of Mr. Roosevelt renewed hope. The first order of business was the election of other temporary officers of the convention. Mr. Roosevelt's supporters were prepared to fight every bit of the way and they expect a break that will give them the control of the convention. The Taft men, flushed with victory over the election of Senator Elihu Root, were more confident than ever in their prediction that the president will be nominated.

It was after six hours of tumultuous scenes that Senator Root was named temporary chairman. This was the first victory of the Taft forces. The vote was as follows:

Elihu Root of New York, 558; Frank E. McGovern of Wisconsin, 502; W. S. Lauder of North Dakota, 9; Walter L. Houser of Wisconsin, 3; Asle J. Gronna of North Dakota, 1. Absent or not voting, 5. Total, 1,078. Necessary for choice, 540.

It will be observed from the foregoing figures that Senator Root swung out the lineup victory by a margin of fifty-six votes, or eighteen more than 540 votes needed to nominate a president.

Colonel Roosevelt and his supporters assume the air of pronounced confidence over what they describe as the "shallow victory" of the Taft men, and they hint at a sensational termination of their fight after the convention has been permanently organized.

The Taft captains, while expressing complete confidence in their ability to hold their lines against the assaults of Colonel Roosevelt and his impassioned friends, were obviously chagrined by the narrowness of the majority by which they compelled the election of Senator Root as temporary chairman.

Flinn and Quay Bitter.

The ballot started with Senator Root in the lead. When Pennsylvania was reached there was a terrific tumult over the calling of a name of an alternate.

William Flinn and Richard R. Quay, the latter decorated with a badge which read, "Thou shalt not steal," and their friends in the delegation disputed the naming of this alternate, but the roll clerk kept right on calling the names while Mr. Flinn and Mr. Quay sharply interrupted with "That's a steal; thief; you are a pack of thieves; that's what you are."

Sergeant at Arms Stone, as Mr. Flinn and Mr. Quay and their following moved toward the platform, directed the police to clear the aisle. And yet Mr. Flinn and Mr. Quay kept on shouting, "You are thieves and robbers."

The ballot became a neck and neck race as South Dakota was reached. After the South Dakota ballot the vote stood McGovern, 453; Root, 441. But Tennessee turned the tide, and after the Texas vote the total was, Root 495; McGovern, 462. After the vote of the state of Washington was tallied the total was Root, 544; McGovern, 467 and from that time on Root's vote was increased amid the cheers of President Taft's friends and Root's friends in the convention.

Chairman Rosewater announced the election of Senator Root. Immediately Senator Root came to the front of the platform. The vast audience was pretty well fagged and began to leave the hall. This gave Senator Root an opportunity to deliver his speech with no interruptions except the applause of the delegates who had stood sturdily by his side during that eventful ballot.

Police Quiet Flinn and Quay.

"Are you willing to take an election that was stolen?" cried Flinn, Quay and Ziba T. Moore, getting up on their chairs as usual.

The chief of police got busy at once and made them sit down.

People had begun to pour out of their seats and move toward the exits in such volume then that Senator Root saw it was no use to proceed for awhile. He waited quietly for ten minutes while all those who wished to do so could leave the building. Most of the galleries were empty when he resumed talking. He was listened to throughout his speech with great attention by the delegates and spectators who remained, and his telling points brought frequent applause, particularly when he spoke upon the limitations which must be put upon arbitrary power by an independent and courageous judiciary. There was another loud outburst of cheers when he finished speaking. It was then 7:30 o'clock, and delegates and spectators had been sitting in their seats then for eight hours and were plainly tired out.

Root Cool as Icicle.

All during the voting and throughout the speechmaking, some of it mighty bitter, Senator Root was on the platform, calm and undisturbed, chatting with Colonel Harry S. New, George B Cortelyou, Elmer Dover, George R Sheldon, Secretary Hilles and Dr Nicholas Murray Butler. Governor McGovern of Wisconsin was on the floor seated with his delegates. Neither Senator Root nor McGovern voted. The victory of Senator Root would have been of more ample proportions had not the Wisconsin delegation disregarded the personal request of Senator La Follette, sent through Mr. Houser, not to have any entangling alliances. Instead of regarding Senator La Follette's wishes the Wisconsin delegation practically went over to the Roosevelt side and plumped thirteen votes

© by Clinedinst.

ELIHU ROOT.

for Governor McGovern, nine for Mr. Lauder, three for Mr. Houser and one for Senator Gronna. One did not vote.

Mr. Houser also got a vote from North Dakota. The split in the Wisconsin's delegation developed ugly sentiments among them. Henry Cochems of Milwaukee put McGovern in nomination and Mr. Houser, Senator La Follette's manager, in an impassioned speech, speaking for La Follette, declared that Mr. Cochems' act was without authority.

The arrangements for the convention were almost perfect. There was not the slightest sign, not the faintest indication of a disorder that required the intervention of municipal or state authorities. Governor Deneen and Mayor Harrison and the police officers had made it very plain that the first signs of mob trouble or riotous efforts would be put down with a strong hand. When the strong arm men in the Roosevelt camp became sufficiently impressed with these facts they decided to keep the peace.

Two hours before Chairman Victor Rosewater called the convention to order the convention hall was one great sea of faces, one gigantic rainbow of colors. The brilliant electric lights, the many hued gowns of the women and their gorgeous hat plumage, the brilliant colors of the badges of the delegates and the hundreds of ornamented state banners made a scene that will long be remembered by those who participated in it. The crashing strains of the band, the buzzing talk of 1,078 delegates and their alternates, the humming conversation in the galleries, the little army of bluecoats on hand in case of need, the swishing of thousands of fans, were other features of this tremendous assemblage, numbering all told 15,000 persons. Vast numbers in that audience expected tumult. Some believed that a riot was imminent. All were expectant, all were enveloped body and soul with excitement.

The Californians came in with a banner, atop of which was a huge gold Teddy bear, beneath which was the legend, "The people must rule." Strange to relate, the banner did not receive even a handclap. Indeed, few if any of the well known figures in the Republican national party received the slightest greeting on entering the convention. The delegates and the audience apparently were imbued with emotions of such intensity that they had no desire to expand them on the delegates or the banners which represent different factions of the Republican party.

Not until nearly thirty minutes after Chairman Rosewater called the convention to order was there even a semblance of quiet. Mrs. Theodore Roosevelt, Mrs. Nicholas Longworth, Mrs. Charles P. Taft and others in the diplomatic box, the delegates, guests and all, continued to have pleasant little chats and exchange views on the situation in the Republican party which has attracted the eyes of all nations.

Flinn Gets a Cheer.

At last came something like quiet. This was broken into though when the Pennsylvanians cheered their new leader, William Flinn. Senator Penrose of Pennsylvania by this time had joined Senator Root on the platform and ex-Governor Franklin Murphy of New Jersey and Charles H. Booker of Connecticut joined the group. Chairman Rosewater was now thumping away for dear life. Beside him were Secretary William Hayward and Sergeant at Arms William F. Stone of the national committee.

When he could speak so that he could be heard, Mr. Rosewater started the official work of the convention, but was interrupted by the Pennsylvania roaring of "Senator Borah, Borah, Borah!" and the Wisconsin answer took up the cry of "La Follette, La Follette, La Follette!" There were no choruses, faint or otherwise, for President Taft or as to how they should vote on the temporary chairmanship. The convention began to get away from Mr. Rosewater, but Mr. Hayward and Mr. Stone used their megaphones to good effect and at last order was restored. Not to last for a moment, though, for Mr. Flinn of Pennsylvania began a dispute with the New Yorkers adjacent to him over a seat in the convention. This little matter was finally adjusted and the Rev. James F. Callaghan, pastor of St. Malachi Roman Catholic church, delivered an invocation closing with the Lord's Prayer. Mr. Hayward then advanced on the rostrum and read the official call for the election of the delegates to this convention.

Hadley Jumps From Seat.

While this call was being read Governor Hadley left his place at the head of the Missouri delegation and was hoisted to the platform to a seat close to Mr. Rosewater, where he was joined by Lawrence Y. Sherman, the newly elected Republican United States senator from Illinois, and ex-Governor Franklin Fort of New Jersey. In a few minutes Governor Deneen of Illinois joined the party. Governor Hadley, Mr. Sherman, ex-Governor Fort and Governor Deneen were the leaders of the Roosevelt lawyers in a controversy soon to follow after Secretary Hayward finished reading the call for the convention.

Governor Hadley and his friends had not been upon the platform a moment before ex-Representative James E. Watson of Indiana and Representative Sereno Payne of New York, formerly chairman of the ways and means committee of the house of representatives, was seated directly opposite them. Governor Hadley and his friends were to speak for the Roosevelt side of the controversy and Mr. Watson and Mr. Payne were to combat them in the interest of President Taft and his friends. With quiet absolutely assured Mr. Hayward had not finished the reading of the call before the Roosevelt people started to fight to prevent the seating of the delegates on the temporary roll of the convention. It was led by Governor Hadley.

Rosewater Names Root.

Chairman Rosewater then declared:

"I have the honor to present the name of the Hon. Elihu Root, a delegate from the state of New York, as temporary chairman of this convention and invite other nominations. Are there any other nominations?"

Henry F. Cochems of the Wisconsin delegation, who placed Senator La Follette in nomination for the presidency in the national convention four years ago, then, in disregard of Senator La Follette's dispatch to Walter L. Houser La Follette's campaign manager here, that the Wisconsin delegation should not engage in entangling alliances, jumped to the platform and put Governor McGovern of Wisconsin in nomination for temporary chairman. He closed his speech by saying:

"I desire on behalf of the progressive Republicans of this republic to place in nomination our excellent governor of Wisconsin, Francis E. McGovern."

There were mighty cheers, and North Dakota seconded the nomination. In due order Governor Hadley and Governor Johnson of California seconded McGovern's nomination. The latter declared that the twenty-six votes of California would be cast for McGovern that the two Taft votes in the delegation would be ignored and, added Johnson, "We will ignore them on every vote in this convention."

—Read the Plainfield Daily Press.

—It isn't until he is found out that a man becomes either a knave or a fool.

—Advertise in the Daily Press.

—The optimist gets some satisfaction from the fact that the people he doesn't like aren't twins.

—Try a Daily Press Want Ad.

—The fellow who is always forgetting himself should have no kick coming when he is forgotten.

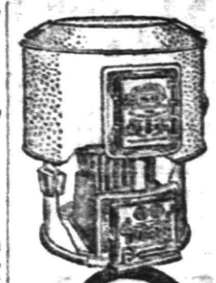

The Square Pot Furnace is Clean and Economical

The latest ideas—the newest appliances—the best materials are in every Boynton furnace. As proof—only Square Pot furnaces have the new, patented

Square Fire Pot

which eliminates all waste of heat and coal. It greatly increases the amount of heat, since the fire box permits 10% to 15% more effective radiating surface than any other fire pot of the same diameter.

This and many other features, some exclusive, are in the Square Pot—yet it costs no more than the inferior grades. Your dealer knows them—ask him.

Boynton Furnace Company
37th Street, near Broadway
New York

Here's to the Beer
I love the best
That's full of Goodness and Wholesome zest
That's always right and never wrong
Fill up the glasses
They can't be too long.

Order
Bartholomay
Rochester
BEER or ALE
Its a fine summer drink for cheerful homes
Bartholomay Means Quality

DISTRIBUTED BY
H. HAURAND
Plainfield, N. J.
Telephone 229.

STRAWBERRIES

The best way to test the quality of Strawberries is to taste them. You will enjoy their Sweet, Delicious Flavor. Now is a good time for preserving while berries are cheap.

PROMPT DELIVERIES.

W. W. DUNN
"THE PARK GROCER"
Duer St. and Lincoln Place.

CHAS. KEIDERLING
FURNITURE PACKER.
Furniture, Trunks, Pictures, China, Glass and Bric-a-Brac Packed and Crated for Storage and Shipping. Storage Rooms to Let.
Tel. 559-J. 258 E. Front St.

FRANK NEIDIG'S
LINCOLN MEAT MARKET
OYSTERS R in Season.
Fine Meats of all Kinds.
94 Somerset Street
Telephone 781.

KIVANTINOS & JELLING
Successors to Alex. Lusardi.
Foreign and Domestic Fruits, Choice Confectionery, Nuts, Cigars, etc.
211 W. FRONT ST. Tel. 866-W

—The "pulling" powers of Press want advs. are unknown until tried.

"AT THE FOUNTAIN"

4 NEW ONES

Banana Martinique Sundea 15c
Tutti Fruitti Domingo Sundea 15c
Hawaiian Sundea 10c
Pecan Panale Sundea 10c

UNIQUE AND ORIGINAL.

T. S. ARMSTRONG The Apothecary

Cor. PARK and NORTH AVES.

-BUTTER-

ROCKDALE PRINT
ROCKDALE CREAMERY
FANCY ELGIN
PRICES TAKE A DROP
The Quality is Unsurpassed by any in the State.

NEUMAN BROS.
GROCERS

Watchung Ave. and Fifth St. Telephone 760

Efficient and Rapid Delivery Service to All Parts of the City

HAND'S EXPRESS CO.
OLD RELIABLE
STORAGE
All Rooms Separate, Light and Dry
Furniture Packed and Shipped
Office 69 Somerset St. 'Phone 541

AUCTIONEERS.

Murray, the Auctioneer

is now located at the old Auction Room Stand, 326 West Front street, near Grove. Household goods and merchandise of all kinds bought and sold. We also pack China and crate furniture and have good dry storage rooms at moderate charges.

Over 20 years experience in business and conducting sales.

ROBERT MURRAY,
Auctioneer and Appraiser.
326 West Front St. 'Phone 666

The Leading
Auctioneers
W. A. SCHORB & CO.

Also Dealers in Second Hand Furniture—Bought and Sold.

120 Madison Av., Jackson Blg

Telephone 1707-W.

TO LET

Store at
1348 W. Front St.
Suitable For Tailor
RENT
$12.00 PER MONTH

EMANUEL KAPELSOHN
1263 ARLINGTON AVENUE,
Sole Agent,
Or
ED. C. HARDINGHAM,
152 North Avenue.
'Phone 1955-6, Plainfield.

Our business is negotiating small or large loans for people keeping house.

We charge a reasonable service fee, arrange payments either weekly or monthly, and give each customer a memorandum of agreement.

Honorable Dealing and Courteous Treatment.

HOUSEHOLD LOAN CO.

148 East Front Street,
Plainfield, N. J.

Watchung Express Co.
Incorporated.
120 Madison Ave. Tel. 1664-M-2
All Orders Promptly Attended To.

GRAND FESTIVAL AND DANCE

Come one and all to the Grand Strawberry and Ice Cream Festival given under the direction of Mr. Albert Shipley and C. E. VanHorn, for the benefit of his Choir Boys' Camping Fund, to be held **June 20, 1912,** in **Nonpariel Casino, St. Mary's Avenue. Admission 35c, which means also you may get a 112-piece dinner set free.** Music by Naylor's Orchestra. 6 17 2 m-v

DECIDE TO CLOSE T. B. PAVILION

(Continued from page 1.)

of the league. Some of the trustees felt that it would be a breach of the confidence reposed in them by the contributors of funds to wilfully continue a financial policy which would tend only to weaken the forces upon which the league must depend for undertaking its larger work about to be undertaken in the coming months.

The work of the fall campaign is now being planned and will be in shape for definite action within a short time. The plans will probably include some method for the care of persons suffering with the disease near to their homes, where they can be reached in larger numbers and to better advantage, and along lines perhaps not very different from those in operation at the present pavilion. The plans will also include clinical work and various other methods of reaching the disease in places where its destruction is most terrible.

RECEPTION FOR TOUR WINNERS

(Continued from page 1.)

House, Arsenal, Town Hall, Rath Museum, etc. Tuesday, July 23—By day express to Paris.

France—Wednesday, July 24, to Sunday, July 28—In Paris. Two days drives will be arranged to visit the more important places of interest, including the Palace and Gardens of Versailles. Monday, July 29—By day service via Dieppe and Newhaven to London.

England—Tuesday, July 30—From London to Warwick and Stratford-on-Avon. Visit Shakespear's birthplace, Trinity Church with Shakespeare's Tomb, Memorial Theatre, etc. Wednesday, July 31—To Chester and Liverpool and sail by American Line steamer "Haverford" for Philadelphia. Sunday, August 11, due to arrive at Philadelphia.

Sunday at Lake Hopatcong.

Special excursion via New Jersey Central, next Sunday and every Sunday and holiday. Round trip, $1.00. Leave Plainfield 9:50 a. m. 6 19 2 w-f

Dr. and Mrs. F. C. Ard, of Park avenue, left Monday for Western New York, to attend the wedding of a relative.

Miss Anna Warnock, of Craig place, has been detained at home several days with an attack of malaria.

—Neuman Bros. desire to call attention to the fact that strawberries are now passing their height and those wishing to secure this fruit for canning should lose no time.

"SCOTTY" ADMITS HE WAS FOUR-FLUSH MILLIONAIRE

"Death Valley Scotty" told the County Grand Jury at Los Angeles, Cal., yesterday, that A. M. Johnson, president of the National Life Insurance Company of Chicago, has grub staked him for years and that E. Burt Gaylord, a mining engineer of New York, put up the $10,000 which "Scotty" paid for the special train in which the Death Valley man made his spectacular trip across the continent several years ago. At the time of his trip Scotty became acquainted with a number of Plainfielders, who remember him well.

"Scotty's" testimony contained this other bit of interesting history: He never located a mine either in the Panaminst Range, the Funeral Mountains or anywhere eles; he never owned a mine and was not a miner. His only role was to make a big splurge, to advertise himself as the spectacular and unbridled spendthrift, while all the time cunning schemers were formulating plans upon which they should profit by this shown. And all "Scotty" got, he says, was an amount of money that could not be dignified by a loftier title than a "hand-out."

FIRE HOSE TOO COSTLY, SAYS MAYOR IN VETO

New Brunswick, June 19.—Mayor John J. Morrison objects to the city paying $1.25 a foot for hose, when hose costing sixty-five cents a foot has been in service and has given satisfaction, according to the opinion of the chief of the fire department. Accordingly he returned to Common Council Monday night, unsigned, a resolution directing that hose be purchased from several firms at rates ranging from sixty-five cents to $1.25 per foot.

The veto was laid on the table until the next meeting.

Bids were received for a new motor-driven apparatus for the New Brunswick Truck Company. Six companies bid, the lowest being the Robinson Fire Apparatus Company, New York, at $5,675. Two companies bid on two or three styles of trucks. The fire committee will report upon the bids later.

By a unanimous vote Theodore Boice, Jr., was elected city weigher, succeeding his father, the late Theodor Boice.

The contract made with Lewis Board for $11,330 for a new firehouse for Hibernia Engine Company was confirmed.

An ordinance making the fire alarm superintendent inspector of electric wires and lights at a salary of $500 was passed in two readings.

The Pillars of Hercules.

The "Pillars of Hercules" was the name anciently given to the mountains of Calpe and Abyla, standing opposite to each other, the one on the European and the other on the African shore of the strait which connects the Mediterranean sea with the Atlantic ocean. The mountains are now called the Rock of Gibraltar and Jebel Zatant. The word Gibraltar, which is at present also applied to the strait, was originally "Jebel Taric," or "Mountain of Taric," Taric being the name of the leader of the first Mohammedan band which crossed at that point over into Spain in the year A. D. 710.

Power of St. Francis.

The power of St. Francis of Assisi, son of the practical Peter Bernardone and the tender Madonna Pica, over the western world of his time and over our hearts in our time has been explained in many ways. But it has only one source, and that is love. Love made him a poet, love made him a saint, love gave him life and fire and understanding and all the things that were added to him.—Century Magazine.

His Sole Regret.

"You are not afraid to die, are you?" asked the weeping watcher by the bedside.

"No," whispered the chronic kicker, "but it does worry me to think that I shall soon be with the silent majority when all my life I have so enjoyed being in the noisy minority."

Too Small a Ring.

"What you need," said the wordy medic in his ponderous way, "is an enlargement of your daily round, a wider circle of activity."

"Mebby that's right," said the patient. "I'm a bareback rider in a one ring circus."—Cleveland Plain Dealer.

Making Headway.

"Have you a spare cigar about you, old chap?"

"Certainly! But I thought you were going to stop smoking."

"So I am, but not too abruptly. I've already quit smoking my own cigars."—Boston Transcript.

LECTURE AT NEWPORT.

Rev. Gabriel Reid Maguire, pastor of the Park Avenue Baptist church, will lecture in the Clark Memorial church, Newport, Rhode Island, tomorrow evening.

Miss Isabel Gloak, of East Second street, who is visiting in Brooklyn for the past two weeks, will return home July 1.

The Misses Smith, of 420 Park avenue, left Monday for their home in Ontario, Canada, where they will spend the summer.

Under the auspices of the W. C. T. U. a cottage prayer-meeting will be held at 3:30 o'clock tomorrow afternoon at the home of Mrs. M. C. Dobbins, 117 Elmwood place.

PRESS CLASSIFIED COLUMNS

Plainfield's Greatest Want and Exchange Market

COPY RECEIVED UNTIL 2 P. M. DAILY

One cent a Word for first insertion, one-half a cent a word for each subsequent insertion of the same advertisement for less than one month. Fifty cents a line, (six words) for one month. **DOUBLE CHARGE FOR CAPITALS. NO ADVERTISEMENT RECEIVED FOR LESS THAN 10 CENTS.**

The Plainfield Daily Press cannot give information regarding advertisements for which answers are to be sent care of the Press. Persons replying to office addresses must mail or leave written answers as stated in advertisement.

T. A. Moore
UNDERTAKER
612 E. Sixth St.
TEL. 741-R

A. M. RUNYON & SON,
UNDERTAKERS.
402 Park Avenue. Telephone No. 40. Office open day and night. Office of Hillside Cemetery. New York office—50 Great Jones St. Tel. call 3345-Spring. New York Embalmers License—1220. New York Registered Licensed Undertaker No. 315.

Established 1872.
P. CASEY & SON,
UNDERTAKERS AND EMBALMERS
Office 116 Park Ave., Tel. 884-W. Res. 417 W. 3d St. Tel. 903-R. Office open day and night. N. Y. office 10 E. 22d St., Tel. 7094-Gramercy.

L. L. MANNING & SON.
STEAM GRANITE WORKS.
Corner Central Ave. and West Front St. Opposite First Baptist Church

MARRIED.

CRAGIN — SMITH — On Monday, June 17, 1912, at All Souls' church, New York city, Emma Booth Smith, daughter of Mr. and Mrs. Harry Branch Smith, of Netherwood, to William B. Cragin, Jr., of New York city, N. Y.

HELP WANTED—MALE.

BOYS wanted; plumbing, tinning, heating. Galbraith, 193 North avenue. 6 18 2

THE State Trust Company desires a young man as junior clerk; High School graduate preferred; address in own handwriting giving references. 6 18 2

CARPENTERS wanted. 423 John street. 6 3 1mo

SITUATIONS WANTED—MALE.

CHAUFFEUR wants position; strictly sober and honest; can give a year's reference from last employer; thorough machinist, five years' experience; willing to go anywhere. Apply 214 West Broad street, Westfield. 6 15 5 s-w-th-f-s

YOUNG Danish man wants position as gardener or useful man; speaks English. Address Danish, care Press. 6 18 2

WANTED—A situation for an experienced coachman, highest personal references given by his present employer, A. L. Otterson, 1333 Evergreen avenue. 5 22 tf

AUTOMOBILES FOR SALE.

FOR SALE—Four cylinder model R Stevens-Duryea five passenger automobile; thoroughly overhauled and repainted, and in first class condition. No. 604 East Second street. 6 18 2

REAL ESTATE FOR SALE.

FOR SALE—Double house, six rooms each side, lot 45x150; part improvements; reasonable. Address C. J. B., care Press. 6 13 7

CHOICE LOT for sale—Berkeley avenue, Netherwood; 95 foot front by about 235 deep. R. I. Richardson, Westfield, N. J. 'Phone 66-J. 10 8 tf eod

$1,100—FOR SALE—Small house, large lot, plenty fruit. Inquire 205 North avenue. 6 19 3 w-f-s

FOR SALE—Beautiful Colonial house, 11 rooms and bath; all modern improvements; shade trees, lawns and flowers; highly restricted property; reason for selling, owner building larger home on same property; references exchanged; terms to suit; situated five miles from Plainfield on road to Metuchen. Address W. Williams, Metuchen, N. J. 6 17 6

FOR SALE—A few choice lots on Union street; the cheapest lots in Plainfield for the money. J. T. Vail. 7 19 tf

REAL ESTATE WANTED.

WANTED—To buy, small house, in good location; state price and particulars. Address "Bloomfield," care of Press. 6 18 2

REAL ESTATE AGENTS.

REAL ESTATE for sale, rent and exchange. Insurance in strong companies at lowest rates; money loaned on real estate. Thickstun & Emmons, 197 North avenue. tf

WANTED—MISCELLANEOUS.

WANTED—Second-hand 3-burner gasoline stove; must be in good condition. Address Gasoline, care Press. 6 18 4

OLD feather beds bought. Send postal, W. Hansen, Box 181, Elizabeth, N. J. 6 4 1mo

HELP WANTED—FEMALE.

NAT LEVY & CO., employing 200 people on ladies' muslin underwear, have room for 50 more at once; clean, light, steady work; best pay; good opportunity for girls to learn a trade. Apply Nat Levy & Co., Rink building, Plainfield. 5 21 tf

WANTED—Girl for kitchen work and do washing. McVey's restaurant, Dunellen, N. J. 6 17 3

WANTED—Girl for general housework; small family. 845 Dixie lane. 6 17 tf

COLORED woman for laundress and chambermaid; willing to go to the country. Apply after 6 p. m., 508 Central avenue. 6 17 6

WANTED—Young lady stenographer; office experience required. Address, stating salary wanted, Stenographer, care Press. 6 17 3

WANTED—Young lady to wrap parcels and assist in office work; knowledge of stenography desirable. Address Box 127, care Daily Press. 6 17 3

WANTED—White girl to do general housework; no washing. Apply 248 East Ninth street. 6 19 tf

WANTED — First-class laundress for Monday. Apply last house on Madison avenue.

WANTED—A Danish, Norwegian or German girl for general housework; family of two. Mrs. Fernold, Fanwood. 6 17 3

SITUATIONS WANTED—FEMALE.

FIRST-CLASS laundress wants work at home. 731 East Sixth street. 6 13 6

GIRL would like situation as nurse, assist with housework; small family. Address 641 West Third street. 6 18 3

WOMAN wants position as plain cook or at light housework. Apply 35 Manning avenue. 6 18 3

WANTED—Pupils to tutor in Latin, algebra and grade subjects. Address K., Press office. 6 18 3

GIRL wants position at general housework; references. 619 South Second street. 6 19 4

SWEDISH woman likes washing by the day or any kind of work. Call 710 Leland avenue, Thursday.

DRESSMAKER desires engagements; artistic designer, cutter and fitter; first class work guaranteed. Address "Art," care Press. 6 18 3

EXPERIENCED laundress would like work home or out by the day or week. 218 Grove street. 6 18 3

WHITE girl wants position at housework in small family. Address M. K., care Press. 6 17 3

ROOMS AND BOARD.

COLONIAL cottage, large rooms, extension piazza, bath, piano, home cooking and baking; $7 to $10. Miss Anna R. Hackett, Annandale, N. J. 6 3 1mo

FOR RENT—Large alcove room; board optional. 70 Franklin avenue. 6 17 3

TWO or three furnished rooms, all improvements. 243 Somerset street 6 6 tf

FURNISHED rooms for rent; neatly furnished, airy rooms. 429 East Fifth street. 6 19 3

TWO furnished rooms and board, home privileges; permanent; terms moderate. M. A. Brown, No. 2 Washington avenue. 6 18 6

FOR RENT—July 1, large second floor room; also excellent table board. 602 Madison avenue, Mrs. Berrian. 6 18 12

FURNISHED room to rent; center of town; light and airy and improvements. 334 East Fifth street. 6 15 tf

TWO large desirable rooms, with board. Mrs. Williams, 137 Crescent avenue. 4 3 tf

LOST AND FOUND.

WILL party who took umbrella from Main Line trolley car, Sunday afternoon at 4 o'clock, please return to this office? Reward. 6 18 3

WILL party who found wallet in Hotel Kensington return same to Daily Press? It will be most acceptable.

FOUND—Black velvet pocketbook. Owner can have by applying at this office.

FOR SALE OR TO LET.

TO SELL OR RENT—House, ten rooms and bath, one block from Front or Somerset trolley. Apply E. M. French, North avenue. 5 9 tf

MISCELLANEOUS.

IF YOU NEED something to build you up, get a bottle of Tonic Hypophosphites at Nagle's Pharmacy. Good spring medicine. 2 29 tf

STORE your furniture with the Plainfield Storage Company; reasonable rates. Orders left for moving vans. Nagle's, Front and Grove Sts. 1 18 tf

H. H. BUTLER, D. V. S.—Pet animals a specialty. OFFICE AT WM. T. CAMPBELL'S, 108 Somerset street. 'Phone 230. Hospital for dogs. (Cut out for reference.) 1 8 tf

MRS. BONY—Street dresses and evening gowns; makes a specialty of separate waists. 417 East Fifth street, Plainfield. 5 22 1mo

CITY Garbage Collector, Herman Zeiger, New Dunham road, Metuchen, N. J., R. F. D. No. 1. All work done in a sanitary way. 6 4 1mo

ALL KINDS of buttons and pleatings made at The Plainfield Lace Store, 146 East Front street. 6 13 1mo

RIDING lessons; fine saddle horses to hire; horses boarded; exchanged. Riding School, 775 Kensington avenue. 'Phone 194. 1 8 tf

FOR SALE.

FOR SALE—Park & Polard poultry feed, the originators of dry mash feed, lay or bust. F. E. Sowden, 736 South avenue; 'Phone 1096-R. 6 6 1mo

FOR SALE—Surreys, buggies, wood wagons and business wagons; also harness at bargain prices. W. J. Conroy, 177 Somerset street, North Plainfield. 5 13 tf

OLD papers for sale; put up in packages of 100 copies for 10c. Apply at this office. tf

WHAT do you offer for imported belt drive Magneto ignition motorcycle? Fulmer, 521 Sycamore street. 6 18 2

FOR SALE—White cherries, by quart or basket. M. F. Gano, 170 Grove street; 'Phone 969-J. 6 18 2

FOR SALE—Gas stove oven, china kiln, set bedroom furniture, and carpets. 822 Second place. 6 12 tf

COLUMBIA bicycle for sale; in perfect order; nearly new; cost $50, will sell for $25. Apply at 526 West Seventh street. 6 18 9

FOR SALE Team of good work horses. 469 West Front street. 6 17 3

FOR SALE—A good mare; eight years old. Call at 634 West Third street. 6 18 3

FOR SALE—Complete gentleman's turn-out; fine driving horse, runabout wagon, harness and whip; $350; cost $1,000. Apply Hedden's livery, Fourth street. Horse can trot fast and is perfectly safe. 6 15 4

FOR SALE—Furniture. Call evenings, 335 East Fifth street. 6 17 3

FINE riding and driving horse, for want of use. 999 Hillside avenue. 6 19 3

SOUND and strong horses; good for delivery purposes; ten years old, bargain; must be sold quickly because of lack of stable room. Call 748 Woodland avenue, livery stable. 6 12 tf

HORSE for sale; good reliable horse suitable for farm work. Woodhull & Martin Co. 6 14 6

FOR SALE—Profit-sharing bond at rate of fifty per cent. earnings of money invested and a guarantee of interest at 5%. I have paid 20 months or $200, and will sell for $190 cash. Apply C. C., care Press. 3 27 tf

MONEY TO LOAN.

MONEY TO LOAN on bond and mortgage. Mulford, opposite depot. 12 28 tf

TITLES abstracted for purchasers of real estate and bond and mortgage loans. Chas. J. McNabb, 209 North avenue. 2 18 tf

MONEY to loan on first mortgage. Lewis A. Clement, lawyer, Babcock building. 6 17 6

MONEY TO LOAN on bond and mortgage. Charles L. Moffett, attorney, Woodhull & Martin building. tf

MONEY TO LOAN on bond and mortgage. J. T. Vail. 5 9 tf

MORTGAGES placed on good security. Francis J. Blatz, First National Bank Building. 8 21 tf

$25,000 TO LOAN at 5 per cent. in sums to suit, on good mortgages. Elston M. French, 171 North avenue. 9 19 tf

FOR RENT.

FOR RENT—6-room apartment at 1229 East Second street; every modern improvement; an exceptional bargain; worth investigation. Owner on premises. 5 21 tf

TWO apartment houses to let, improvements; centrally located; newly papered and painted. Apply Neuman Bros. 5 23 tf

TO LET—Apartment, 306 East Front street, first floor; 5 rooms; all improvements. 6 1 tf

FOR RENT—A house, 132 Westervelt avenue, North Plainfield; 9 rooms, excellently arranged with bath, laundry, butler's pantry and all modern improvements, including hot water heat; immediate possession. Enquire at 87 Grandview avenue, or on premises after 5 p. m. 6 17 3 eod

TO LET—Four and five rooms, in new house; all improvements. 423 John street. 6 3 1mo

ROOMS to let; improvements; 434 Watchung avenue. F. M. Masker, 440 Watchung avenue. 6 4 tf

TO LET—House, 37 Grove street; all improvements; from July 1. Apply Manning's Marble Works. 6 4 tf

FOR RENT—Desirable offices in Marsh building. Apply Room 3. 6 4 1mo

TO LET—New 4-room apartments, 1349 to 1355 South Second street; rent $10.50 and $11 a month; city water. John Herrman, 411 Somerset street; 'Phone 70-J. 6 7 1mo

ROOMS to let; five rooms, with bath, electric lights, gas, hot water heat; in private house; $16. Apply 1129 South avenue, near Netherwood station. 6 18 3

TO LET—An up-to-date store in the main street of Dunellen, suited for an upholstery and furniture business; also two apartments in the same building. Apply to Frank Linke, 227 West Front street. 6 11 tf

TO LET—Two 4 and 5 room flats, all improvements; also store at corner Third street and Lee place. Apply 222 West Front street 6 13 15

TO LET—Flat, six rooms; all improvements. 107 Somerset street. 6 18 4

TO LET—4 rooms, with improvements. Inquire T. P. Neilsen, 202 East Front street. 6 19 2

FOR RENT—Four room apartment; improvements; $15 month. John H. Doane, 207 North avenue. 6 18 3

TO LET—House, 6 rooms and bath; corner Summit avenue and Verdon street; steam heat and all improvements; in first class condition. Inquire 75 Grandview avenue. 6 18 3

TO LET—Six-room house, part improvements; $15 per month. Apply W. S. Crook, 664 South avenue. 6 18 tf

FOR RENT—6-room house; newly installed improvements; good central location. Address Atlantic, care Press. 6 17 3

TO LET—Two five-room flats, 40 Harmony street. Apply 36 Somerset street. 5 29 tf

RESIDENCE, in fine neighborhood, East Ninth street, near Park avenue. J. Manley, 321 Park avenue. 6 12 tf

FOR RENT—6 rooms and bath, 149 East Fifth street. Inquire next door. 5 7 tf

TO LET—Five rooms and bath; all improvements; heat furnished; $18. 537 West Fifth street. 5 29 tf

FOR RENT—To small respectable colored family, house of 6 rooms on Westervelt avenue, near Mountain. Apply J. V. E. Vanderhoef, at Woodhull & Martin Co. 5 8 tf

TO LET—4 and 5-room apartments; with all improvements, except heat; rent $17 and $18. M. F. Gano, 142 North avenue. 2 8 tf

EMPLOYMENT AGENCIES.

MURRAY'S Employment Registry office has removed from 226 East Front street to 326 West Front street, near Grove, at Murray's auction rooms; 'Phone 666. 5 17 tf

CENTRAL Employment Registry, moved to 510 Watchung avenue, near Neuman's grocery store; good help wanted for good places, city and country. Telephone No. 531-J. 6 5 1mo

EMPLOYMENT Agency, Mrs. Keller, 22 Somerset place, the oldest and most reliable (all nationalities). 'Phone 1724. 7 1 tf

SPORTS OF ALL SORTS

BASEBALL.

Results of Games Played In National, American and Other Leagues.

NATIONAL LEAGUE.

At New York: R. H. E.
Pittsburgh .1 0 0 0 0 0 2 2 2—7 19 2
New York..0 0 0 0 0 0 0 1 1—2 7 5
Batteries—Camnitz and Gibson; Mathewson, Crandall and Meyers. Umpires—Rigler and Finneran.

At Brooklyn: R. H. E.
Brooklyn ...1 3 0 1 2 2 0 0 *—9 14 9
St. Louis ...0 0 0 0 2 3 0 0 1 0—6 8 3
Batteries—Allen, Rucker and Miller; Steele, Dale and Bliss. Umpires—Brennan and Emslie.

At Boston: R. H. E.
Boston .....0 0 3 0 0 1 0 0 *—4 14 2
Cincinnati ..1 0 1 0 0 1 0 0 0—3 6 0
Batteries—Tyler and Rariden; Benton and Clarke. Umpires—Klem and Bush.

At Philadelphia: R. H. E.
Chicago ....0 0 0 0 1 0 0 0 1—2 4 0
Phil'phia ...0 1 0 0 0 0 0 0 0—1 5 2
Batteries—Cheney and Archer; Brennan and Killifer. Umpires—Eason and Johnstone.

STANDING OF THE CLUBS.

	W.	L.	P.C.		W.	L.	P.C.
New York	38	11	.776	Phila'phia	20	25	.444
Pittsburg	28	21	.571	St. Louis	23	33	.411
Chicago	27	21	.563	Brooklyn	18	30	.375
Cincinnati	20	25	.545	Boston	18	36	.333

AMERICAN LEAGUE.

At Detroit: R. H. E.
Detroit .....3 5 0 0 0 0 0 0 *—8 11 2
Cleveland ..0 0 0 0 0 3 1 0 0—4 8 1
Batteries—Works and Stanage; Kaler, Krapp and O'Neill. Umpires—Dineen and Sheridan.

At Chicago: R. H. E.
St. Louis ...0 0 0 2 2 0 0 0 0—4 10 3
Chicago ....0 0 2 0 0 0 1 0 0—3 5 2
Batteries—Powell and Stephens; Mogridge, Peters, Lange and Kuhn. Umpires—Connolly and Hart.

At Washington: R. H. E.
Wash'ton ..1 0 0 0 1 0 2 0 1—5 9 1
Phil'phia ...0 0 0 0 0 0 3 0 1—4 12 2
Batteries—Groome and Henry; Morgan and Thomas, Houck, Pennock and Egan. Umpires—O'Loughlin and Egan.

STANDING OF THE CLUBS.

	W.	L.	P.C.		W.	L.	P.C.
Boston	34	20	.630	Detroit	27	30	.474
Wash'ton	34	21	.618	Cleveland	23	29	.442
Chicago	34	23	.596	New York	17	31	.354
Phila'phia	28	22	.560	St. Louis	16	27	.302

INTERNATIONAL LEAGUE.

At Baltimore: R. H. E.
Baltimore.2 0 0 0 0 0 0 5 0 1—8 13 1
Rochester.0 0 0 2 0 2 0 0 3 0—7 9 3
Batteries—Walker and Bergen; Depher and Blair. Umpires—Kelly and Nallin.

Second game: R. H. E.
Rochester ..0 0 2 1 2 1 0 0 0—6 7 1
Baltimore ..0 2 0 0 0 0 0 0 0—2 7 5
Batteries—Wilhelm and Jacklitsch; Martin, Demott and Payne.

At Providence. R. H. E.
Providence .4 2 1 0 0 1 0 0 *—8 11 0
Montreal ...4 0 0 0 0 0 0 0 0—4 4 4
Batteries—Sline and Schmidt; Mattern and Pierce.

Second game: R. H. E.
Montreal ...0 1 4 0 0 0 1 0 1—7 8 3
Providence .0 0 0 1 0 1 1 1 1—5 9 0
Batteries—Taylor, Smith and Angemeier; Thomas, Barberich and Schmidt.

At Jersey City: R. H. E.
Toronto ....2 0 2 0 1 2 3 0 0—10 11 1
Jersey City.0 0 0 1 2 0 1 0 0—4 8 1
Batteries—Muller and Bemis; Hagaman and Rondeau.

Second game: R. H. E.
Toronto ....4 3 1 3 2 0 3 1 0—17 21 0
Jersey City.0 0 0 0 0 0 1 0 1—2 7 3
Batteries—Lush and Curtis; Doscher, Mason and Rondeau.

At Newark: R. H. E.
Newark ....2 0 0 0 0 0 0 0 *—2 7 0
Buffalo ....0 0 0 0 0 0 0 0 0—0 5 0
Batteries—Dent and Smith; Stroud and Mitchell.

Second game: R. H. E.
Buffalo..... 0 0 0 0 1 0 0 0 0 0 2—3 13 3
Newark .....0 0 0 0 0 0 0 1 0 0 0—1 7 3
Batteries—Munsell and Roth; Lee, Smith and McCarthy.

STANDING OF THE CLUBS.

	W.	L.	P.C.		W.	L.	P.C.
Rochester	33	18	.647	Toronto	24	25	.490
Baltimore	29	24	.547	Newark	25	28	.472
Buffalo	25	22	.532	Montreal	23	29	.442
Jersey C'y	27	27	.500	Providence	19	32	.373

NEW YORK STATE LEAGUE.

At Wilkesbarre: R. H. E.
Elmira ....0 0 3 0 3 0 0 0 0—6 11 1
W'barre ....1 0 0 0 0 1 1 0 1—4 9 1
Second game: R. H. E.
Elmira .....3 0 0 0 0 1 0—4 6 1
Wilkesbarre.....1 2 0 0 0 0 2—5 9 3
Called in eighth inning.

At Utica: R. H. E.
Albany ....2 0 1 0 0 0 0 0 0—3 6 2
Utica .....0 0 1 0 0 0 0 0 0—1 2 4

At Scranton: R. H. E.
Scranton ...0 4 0 0 0 0 0 2 *—6 11 1
Bing'ton ....1 0 0 0 0 0 0 0 0—1 6 3

At Troy: R. H. E.
Syracuse ...0 3 0 0 0 0 2 0 0—5 6 1
Troy .....0 0 0 0 0 2 0 0 1—3 10 1

STANDING OF THE CLUBS.

	W.	L.	P.C.		W.	L.	P.C.
Utica	28	19	.596	Albany	23	26	.469
Elmira	28	22	.560	Bing'ton	22	26	.458
W'barre	25	23	.521	Syracuse	21	27	.438
Troy	26	24	.520	Scranton	19	25	.432

LEAGUE GAMES TODAY.

National.
New York at Boston.
Philadelphia at Brooklyn.
St. Louis at Pittsburg.

American.
Boston at New York.
Washington at Philadelphia.

International.
Buffalo at Newark.
Toronto at Jersey City.
Montreal at Providence.
Rochester at Baltimore.

—Try a Press want ad. They pay.

RUNS SCORED IN TWO BIG LEAGUES.

NATIONAL	Sat.	Sun.	Mon.	Tues.	Wed.	Thurs	Fri.	Total
New York	4	..	5	2				11
Brooklyn	5	..	3	9				17
Boston	3	..	4	4				11
Philadelphia	..	..	..	1				1
Chicago	..	..	..	2				2
Cincinnati	6	..	8	3				17
Pittsburg	5	..	4	7				16
St. Louis	4	..	1	6				11
AMERICAN								
New York	..	..	..	..				1
Philadelphia	6	8	..	4				18
Boston	4	6	3	..				13
Washington	6	..	..	5				11
St. Louis	2	..	..	4				6
Cleveland	5	..	..	4				9
Chicago	3	4	1	3				11
Detroit	1	6	..	8				15

MRS. DAY'S PUPILS IN CHARMING MUSICALE

The pupils of Mrs. Charles S. Day, of New Market, gave a very interesting musicale recital in the Presbyterian chapel, Dunellen, assisted by the Young Womn's Christian Association orchestra, last evening. There was a large and appreciative audience. The Christian Endeavor Society took up collection during the course of the musicale.

The first number on the program was a duet overture by Miss Helen Swackhamer and Mrs. Charles S. Day. Piano solos were given by Maud Whitford, Edith Dayton, Agnes Bogue, Bessie Morris, Julia Clark, Florence Curtis and Helen Swackhamer. A piano solo given by Miss Swackhammer with her left hand was warmly applauded. The Y. W. C. A. orchestra, under the direction of Mrs. C. F. Day, rendered several beautiful numbers including a descriptive overture entitled "Dream of Fairyland."

Refreshments, including ice cream, cake and tea were served at an interval.

Then Miss Elizabeth Schuch gave a violin solo, "Il Trovatore" fantasy, which met with hearty acceptance; as also a solo "Treaumersi" by John Mann. A mandolin duet by Miss Elsie Corlston, Miss Alice Frescholn, received hearty plaudits.

First honor was awarded to Miss Helen Swackhamer for general excellence. The prize consisted of a musical emblem in a handsome brooch with initials. Second honors, a black leather musical, fell to Miss Anna De Hart.

MISS WHITMAN'S PUPILS GIVE A PIANO RECITAL

The pupils of Mrs. Mabel Whitman gave a piano recital at the Netherwood Reformed church, last night, before a large audience composed of parents and friends of the pupils. The program was an excellent one and the young people performed well, showing progress in their study of music. The program follows:

Part I—At School, Streabogg, Dorothy Ross and Carman Trembath; Little Gazelle, Ducelle, Evelyn Stine; Fireside Reverie, Fearis, Carman Trembath and Angie Whitman; Bridal Bells, Krogman, Hazel Gregory; Norwegian Hunter's March, Merro, Angie Whitman and Dorothy Adams; Mazurka de Salon, Kern, Constance Durrant; Flower Fairies, Fearis, Evelyn tine and Marion Stine; Robbins Singing, song, Dorothy Ross.

Part II—Under the Banner, marcn, Von Blom, Dorothy Durrant; Zephyr Waltz, Williams, Angie Whitman; Twilight Reverie, Guy, Constance Durrant; One, Two, Three, Marion Stine; Chant d'amour, Missler, Henry Zweifel; Morris Dance, Atherton, Kathryn Reed and Edith Adams; Grandmother's Minute, Constance Durrant; Convent Chapel, Richards, Kathryn Reed; Les Dames, De'Seville, Henry Zweifel and Marion Stine.

HEAVENLY REST CLUB SUMMER FESTIVAL

Afternoon and Evening Affair Next Saturday—Baseball Game and Entertainment

The Men's Club of the Church of the Heavenly Rest has completed arrangements for its fourth annual summer festival and dance to be held Saturday afternoon and evening on the church grounds on Clinton avenue. The club will be assisted by the Women's Guild. At 2 o'clock in the afternoon there will be a baseball game between the married and single men of the parish. This promises to be an exciting affair, as both teams will be made up of former stars.

The entertainment will be given in the parish house at 8 o'clock in the evening. The program will include Prof. Henderson, of New York, a slight-of-hand performer; songs by Albert Walsh, of New York, a baritone; also the Queen City Quartet. The grounds will be illuminated with electric lights, and ice cream and strawberries will be served there. There will also be a large table in charge of the women, where cake, candy, fancy articles, lemonade, etc., will be sold. A feature will be a department store. During the evening there will be dancing in the parish house. Music will be furnished by L. M. Hummer and Arthur Mosher.

REV. MR. M'COY SPEAKS AT MISSIONARY CONVENTION

Rev. William S. McCoy, of Holy Cross church; Rev. C. H. Mallery, of the Church of the Heavenly Rest, and Rev. John G. Currier, of Grace church, were among those who attended the Missionary Convocation of New Brunswick, held in Christ church, South Amboy, yesterday, and in the evening, Mr. McCoy made one of the two addresses, his subject being "How the Diocese Helps the Parish." It was a very practical and helpful talk. The other address in the evening was by Rev. W. B. Eddy, of St. Michael's church, Trenton. Both Mr. McCoy and Mr. Eddy were introduced as "newcomers."

Bishop Scarborough presided at the convocation which was opened in the morning with the celebration of holy communion. Rev. Hugh Burleson, secretary of the Board of Missions in New York, preacher the sermon. The afternoon was given up to the reception of reports, all of which showed satisfactory condition of affairs. There was a large attendance of ministers and laymen at the meeting.

DOG OWNERS IN COURT.

Fifteen persons were summoned before City Judge William G. De Meza this morning for harboring unlicensed dogs. Three did not appear. On condition of taking licenses out immediately most of the defendants were dismissed, and the dog catcher was authorized to destroy those dogs whose owners did not wish to pay for licenses.

AUTOMOBILE DELIVERY.

Tepper Brothers, the dry goods merchants, always wishing to be up-to-date, have purchased a Studebaker delivery wagon of the gasoline type, with which they expect to make prompt deliveries in the city and vicinity.

—Interested in outdoor life? Read the gossip on the Press sporting page

SUMMER SCHOOL TO BE CONDUCTED AGAIN

Pupils Will Be Given Opportunity to Make up Work —Those in Faculty.

It was announced at the office of the Board of Education today that the summer school which was so successful last year will reopen this summer in the Whittier School, at 8:30 on Monday, July 8. Pupils will be received from the 5th, 6th, 7th and 8th grades, and also from the High School, to make up work on which they have failed during the year.

The school will run forenoons only and will continue for six weeks. No pupil will be permitted to remain in the school who is not there for work, and in order to concentrate the effort, no pupil will take more than two studies. At the middle of the term, an examination will be given to those that the teacher thinks are fitted to take it. All others will be expected to attend the full six weeks, and take the examination at the end.

Those passing an examination satisfactorily will have the result recorded to their credit the same as if it were a part of the regular year's work. The teachers of the high school section are:

George E. Webster, one of the regular teachers at the Somerset Street School, of North Plainfield, Adelphus Hanck, now teaching in Leal's School, but who becomes one of the faculty in the City High School next fall; Everett J. Beers, of the City High School; Miss Ruth Bullock, of Plainfield, now teaching in Bridgeport, Conn.

The graded classes will be taught by Mrs. S. L. Wardner, who managed the school so successfully last year; Miss Alys Trenbath, eighth grade teacher in the Jefferson School; and Miss Margaret Falkenburg, fifth grade teacher in the Somerset Street School.

Pupils who have moved into the city and expect to enter the high school or the grammar grades next fall will also be received and helped to prepare for entering their grades in good shape. Out-of-town pupils will be received on payment of tuition as far as accommodations will permit.

HOLD FOLK FESTIVAL UNDER THE NIGHT SKY

Unusual Program Presented by Hampton Students—Zulu Tells of His Tribe.

Under the auspices of and for the benefit of Hampton Institute, Indian, negro and Zulu students from that institution gave a "starlight folk festival" on the grounds of the Plainfield Country Club, last night. An attractive place near the tennis courts was selected, where a natural amphitheatre afforded all the conveniences necessary for such an entertainment. More than one hundred people were present to lend financial aid to the project.

The program as published yesterday in the Plainfield Daily Press was given in its entirety and the students had an excellent opportunity to display their talents. There were war songs and dances by the Indians, illustrating some of the old-time customs, the young men appearing in their native costumes.

Perhaps the greatest interest was found in the appearance of Madikane Qandiyane Cele, a Zulu, who has been at Hampton for several years. He told something of his people, his family and himself, explaining how his father had sent him to this country to be educated, after he became converted through the efforts of missionaries. He also gave some of the dances peculiar to his race.

The singing of plantation songs by the negro students was one of the most enjoyable features of the program. The latter was concluded with all the students appearing in the attire of the particular trade they are following at Hampton, which was an effective climax. It comprised a chorus of tradesmen and farmers, each of the twenty-five men representing some branch of industry taught at the institution.

Interspersing the entertainment, there was a short address by H. B. Frissell, principal of Hampton Institute, and other representatives. The students are spending their summer vacation in giving these entertainments and they have adopted the plan of living in tents as they go from place to place.

DAVID VAN BUSKIRK STRICKEN.

David VanBuskirk, of West Second street, is in a serious condition at his home, the result of what appears to be a form of paralysis. He was stricken about midnight. He has lost the functions of the right side of his body, including his arm.

LAWN FESTIVAL.

The Ladies' Aid Society of Grace M. E. church will hold a strawberry festival on the church lawn tomorrow evening. A committee of members is in charge of the arrangements and under their hands the lawn will be converted into a fairyland scene with flowers, Chinese lanterns and other decorations.

—If you do not get your Press regularly 'phone or write to the office.

"Sam" Rothberg Stands Head and Foot Over Everyone in Spreading Good Cheer

There are lots of men who would be warming a park bench instead of putting every ounce of strength into their efforts to uplift themselves, but for the fact that an unexpected incident put new life into them.

The unexpected incident was—a New Suit of Clothes.

Did you ever put on a new suit of clothes and feel your blood flow through you with added vigor, your befogged brain freshen up? Of course you did—any man who ever put on a new suit for the first time does!

I price my suits $5 lower than the other stores—cash buying and cash selling is the reason.

Are you feeling "out of sorts?"

"Get Rothberged."

SR ROTHBERG'S SR

"THINGS THAT MEN WEAR."

214 WEST FRONT STREET

NEXT DOOR TO PROCTOR'S.

FILMS DEVELOPED, ANY SIZE ROLL 10c
Developing and Printing in 24 hours
Special Price on 8x10 Enlargement and Frame
$1.00 Complete
SPORTING GOOD--BASEBALL AND TENNIS SUPPLIES
Tennis Racquets Restrung
Wright& Detro Champion Tennis Balls
3 for $1.25
PAUL R. COLLIER
Film Specialist
156 E. FRONT ST. 'PHONE 51-W

Pacific Coast Summer Tours
With Experienced Personal Escort — Including All Expenses
YELLOWSTONE PARK — GRAND CANYON
CANADIAN ROCKIES — COLORADO RESORTS
COMPLETE TOUR OF CALIFORNIA
27 and 36 DAY TOURS — HIGH CLASS ARRANGEMENTS
BOOKLETS AND FULL DETAILS.
THOS. COOK & SON — NEW YORK
245 BROADWAY, 553 FIFTH AVENUE — 264 FIFTH AVENUE, 2389 BROADWAY
TICKETS AND TOURS TO ALL PARTS OF THE WORLD.
One Hundred and Fifty-five Offices Under Our Own Management.
COOK'S TRAVELERS' CHEQUES PAYABLE EVERYWHERE

The Little Broadway Sample Shop
CLEARANCE SALE
An unprecedented opportunity to get Smart and Original Suits, Gowns and Wraps, made especially for Models, by the LEADING FRENCH and AMERICAN Tailors, at LESS THAN COST.
The remainder of our Spring Stock, comprising Tailored Suits in Cloth and Silk; White Serge Suits; Smart Summer Wraps, in various materials. Afternoon and Evening Gowns in the season's latest styles and prettiest materials, and Automobile and Street Coats.
Many of these garments, which are all strictly NEW this season, have been reduced from $69 to $15. Some as low as $10.
Included in this list of UNUSUAL OFFERINGS are IMPORTED MODELS of EXCLUSIVE character from the most conspicuous FRENCH ARTISTS, which are REDUCED regardless of cost.
D. MAXON & CO.
1552 Broadway, at 46th St.
One Flight Up
New York, N. Y.

HOTELS.

WHEN IN PLAINFIELD, N. J., STOP AT
The QUEEN CITY HOTEL
All Newly Furnished. A la Carte service Unsurpassed.
P. FLOERSCH, Prop.
V. M. FLOERSCH, Mgr.

HOTEL WALDORF
EAST FRONT STREET.
HENRY WINDHAM, Prop.
Gottfried Kruger's Extra Beer on draught. Imported Wines, Liquors and Cigars. Hotel accommodations and private Dining-Room.

Hotel Somerset
Under New Management.
Newly Painted and Papered throughout. Table Board and Rooms by Day or Week.
W. G. FEASTER, Proprietor.
97 Somerset St. Tel. 692-L.

G. J. WEINMAN
CAFE
213 Park Ave. Tel. 1527

HOTEL KENSINGTON
NORTH AVENUE
UNDER NEW MANAGEMENT.
House Thoroughly Renovated.
SUNDAY DINNER From 12:30 to 2 p. m. 50c

COAL DEALERS.

Take the advice of those who know, and buy your coal NOW. My coal is all fresh MINED COAL, THOROUGHLY SCREENED, leaves the minimum residue of ash and clinkers—the fuel you should have if you want entire fuel satisfaction. Call on me or 'Phone 1569 and let us talk it over NOW.
Richard Parrott, Jr.
686 South Second St.

COAL
KINDLING AND GRATE WOOD
WALTER TEMPLE
674 SOUTH SECOND STREET.
TELEPHONE 231 PLAINFIELD.

TenEyck & Harris,
Dealers in LEHIGH VALLEY COAL
Office Rowley's W. Front St. Drug Store, 218 Tel. 2081-J-2.

TenEyck & Kelley
COAL
741 South Ave. Tel. 1155

GEO. O. STEVENS COAL 747 WEST FRONT ST.

R. L. CLINE
(Successor to C. H. Rugg & Co.)
BEST QUALITY LEHIGH COAL
Yard and office 432 W. 3d St. Tel. 93

N. MEYERS & SONS
COAL
COKE AND WOOD
Office Tel. 1152-w, 21 Watchung Av. Yard Tel. 1911-w, 4th & Washington Sts

SMALLEY Bros.
147 NORTH AVENUE.
BUTCHERS
CHOICE MEATS
GAME IN SEASON.
ROASTING AND BROILING CHICKENS A SPECIALTY.
BERKSHIRE SAUSAGE (none better).
Orders called for and delivered.
Telephone 88-A.

Hoagland's Express
BAGGAGE TRANSFER
Office: 116 West Second Street, in Plainfield Theatre Building.
Tel. 883-W. House Tel. 648-L.

THE HOUN' WAS WAITING FOR SCOOP WHEN HE CAME OUT

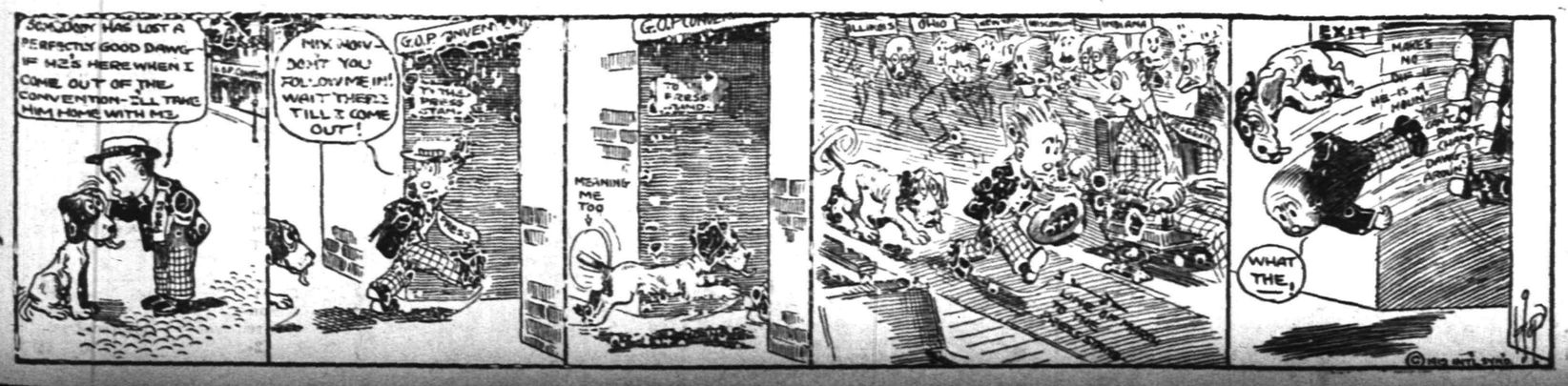

WELL DESERVED.

The Praise That Comes From Thankful Plainfield People.

One kidney remedy never fails.

Plainfield people rely upon it.

That remedy is Doan's Kidney Pills.

Plainfield testimony proves it always reliable.

Mrs. Earnest Dorflinger, 400 Clinton avenue, Plainfield, N. J., says: "I hold just as high an opinion of Doan's Kidney Pills today as I have for years. The cure they made in my case has been permanent and consequently I am glad to confirm my former testimonial." (Statement given January 19, 1911.)

On August 28, 1905, Mrs. Dorflinger gave the following account of her experience with Doan's Kidney Pills: "The first symptom of kidney trouble in my case was a dull, heavy pain in my back and head. This was followed by a tired, languid feeling and I knew that my kidneys were gradually giving out. I saw Doan's Kidney Pills advertised and getting a box at Randolph's drug store, I began their use. Before long my condition improved and I continued taking Doan's Kidney Pills until I was cured."

For sale by all dealers. Price 50 cents. Foster-Milburn Co., Buffalo, New York, sole agents for the United States.

Remember the name—Doan's—and take no other.

New Jersey Central

TRAINS LEAVE PLAINFIELD.

For New York—2.16, 3.41, 5.41, 5.36, 5.5[illegible], 5.27, 6.55, 7.22, 7.36, 7.41, 7.41, 7.55, 7.5[illegible], 8.12, 8.36, 8.44, 8.45, 9.29, 9.55, 10.29, 11.2[illegible] (1.52 a. m., 12.28, 12.53, 1.41, 2.22, 2.5[illegible], 4.22, 3.48, 4.12, 4.36, 5.55, 6.29, 6.40, 7.4[illegible], 8.27, 9.27, 9.30, 10.15, 10.56, 11.28 p. m. Sunday, 2.40, 3.41, 5.41, 7.23, 7.58, 8.5[illegible], 9.34, 9.42, 10.3[illegible], 11.52 a. m., 12.33, 1.28, 2.09, 2.39, 2.55, 3.17, 4.29, 5.34, 6.3[illegible], 6.57, 7.14, 8.27, 8.35, 9.42, 10.28, 10.36 p. m.

For Newark—5.36, 6.27, (4.05 through train to Newark), 7.41, 8.36, 9.29, 10.20, 11.20 a. m., 12.28, 12.58, 1.44, 2.32, 2.55, 4.12, 4.36, 5.39, 6.29, 7.43, 8.27, 9.30, 10.36 p. m. Sunday—7.23, 8.52, 9.34, 10.37 a. m., 12.58, 1.28, 2.55, 3.17, 4.29, 5.34, 7.14, 8.13, 8.35, 9.42, 10.36 p. m.

For Easton, Bethlehem, Allentown and Mauch Chunk—5.18, *5.17, 9.43, 11.19 a. m., 2.00, 5.23, xx5.43, *6.59 p. m., (Easton only). Sunday—5.45, 10.24 a. m., 1.58, xx5.43, 7.05 p. m.

For Wilkesbarre and Scranton—5.18, 9.43 a. m., 5.43 p. m. Sunday—5.45, 10.24 a. m., 5.43 p. m.

For Long Branch and Asbury Park, etc—3.41, 8.12, 11.20 a. m., (12.28 Saturday, only), (3.22 Red Bank only), 3.48, 4.36, 6.39, 8.27, 11.28 p. m. Sunday—7.58 (Red Bank only), 8.52 a. m., (1.28 Red Bank only), 3.44, 8.13 p. m.

For Lakewood and Atlantic City—3.41, 8.12, 11.20 a. m., (12.28 Saturdays only), 12.58, 3.22, Sunday—(7.58 Lakewood only), 9.42 a. m., 1.28 p. m.

For Philadelphia—6.42, 7.39, 8.45, 8.51, 10.43, 11.53 a. m., 12.42, 1.55, 2.45, 5.13, 6.44, 7.42, 8.47, 9.46, 10.48 p. m., 1.20 a. m. Sunday—8.45, 9.56, 10.43, 11.41 a. m., 12.42, 1.44, 2.45, 3.42, 4.38, 4.55, 6.38, 6.44, 7.42, 8.47, 9.46, 10.54, 11.54 p. m., 1.20 a. m.

For Baltimore and Washington. Daily—3.45, 10.43 a. m., 12.42, 2.45, 6.44, 7.42 p. m.

*Saturdays only.
xxExcept Easton and Bethlehem.
*Except Mauch Chunk.

W. G. BESLER, Vice-Pres. & Gen. Mgr. W. C. HOPE, G. P. A.

5 25 12

L. Moraller & Son

Watchmakers and Jewelers,

WATCHES, CLOCKS and JEWELRY

Fine Watch and Clock Repairing a Specialty.

219 Park Ave. Plainfield, N. J.

WALKS

We Construct Them

Trap Rock, Cement

Experience

R. G. BUSH

Tel. Con. 743-5 South Ave

RAG CARPETS AND RUGS.

RAG carpets and rugs, also silk portiers made from your own material; we also buy carpet rags. Address William Spicer, Scotch Plains, or William A. Schorb, & Co., 120 Madson avenue, Plainfield; 'Phone 1707-W. 10 2 tf

JOHN WINZENRIED'S

Storage Warehouse

316-318 WEST FRONT ST.

Separate Rooms—Clean and Dry.

Furniture removed with care.

Tel. 640-R. Residence 312 Lee Place.

JOHN WIRTH

(Successor to Henry Liefke)

BAKERY AND CONFECTIONERY

201-203 West Front St. Tel. 728

Orders delivered at short notice.

VAIL BROS.

Plumbing, Tinning and Heating.

Satisfaction Guaranteed.

General Repairing a Speciality.

Night service promptly attended to.

Phone 1067-W 123 Duer St

HENRY WIERENGA

FURNITURE, FREIGHT, BAGGAGE EXPRESS AND RIGGER.

PIANO MOVING A SPECIALTY

Position 4 'Phone 317-S.

SEN. ROOT'S SPEECH ACCEPTING THE CHAIR

In accepting the temporary chairmanship of the Republican national convention Senator Elihu Root said in part:

Gentlemen of the Convention—Believe that I appreciate this expression of confidence. I wish I were more competent for the service you require of me.

The struggle for leadership in the Republican party which has so long engrossed the attention and excited the feelings of its members is about to be determined by the selection of a candidate. The varying claims of opinion for recognition in the political creed of the party are about to be settled by the adoption of a platform.

In the performance of this duty by the convention and in the acceptance of its conclusions by Republicans is to be applied the ever recurring test of a party's fitness to govern, its coherence and its formative and controlling power of organization. And these depend upon the willingness of the members of the party to subordinate their varying individual opinions and postpone the matters of difference between them in order that they may get in unison upon the great questions wherein they agree; upon their willingness and capacity to thrust aside the disappointment which some of them must always feel in failing to secure success for the candidates of their preference; upon the loyalty of party members to the party itself, to the great organization whose agency in government they believe to be for the best interests of the nation, and for whose continuance in power their love of country constrains them to labor.

"A Rope of Sand."

Without these things there can be no party worthy of the name. Without them party association is a rope of sand, party responsibility disappears, and with it disappears the right to public confidence.

Throughout our party's history in each presidential election we have gone to the American people with the confident and just assertion that the Republican party is not a mere fortuitous collection of individuals, but is a coherent and living force as an organization. It is effective, responsible, worthy of confidence, competent to govern. The traditions of its great struggles for liberty, for the supremacy of law, for the preservation of constitutional government, for national honor, exercise a controlling influence upon its conduct. The lofty purpose of its great originators has been transmitted by spiritual succession from generation to generation of party leaders, and it is no idle rhetoric when we say, as we have so often said and are about to say again to the American people:

"We are entitled to your belief in the sincerity of the principles we profess and the loyalty of our candidates to those principles, because we are the party of Lincoln, and Sumner, and Seward, and Andrews, and Morton, and Grant, and Hayes, and Garfield, and Arthur, and Harrison, and Blaine, and Hoar, and McKinley."

We challenge the judgment of the American people on the policies of McKinley and Roosevelt and Taft.

"Taft's Tribute to Roosevelt."

President Taft, in his speech of acceptance on the 28th of July, 1908, paid a just tribute to the great service rendered by his predecessor in awakening the public conscience, inaugurating reforms and saving the country from the dangers of a plutocratic government. He instanced the railroad rate law, the prevention of railroad rebates and discriminations, the enforcement of the anti-trust law, the pure food law, the meat inspection law, the general supervision and control of transportation companies, the conservation of natural resources, and he proceeded to say:

"The chief function of the next administration, in my judgment, is distinct from and a progressive development of that which has been performed by President Roosevelt. The chief function of the next administration is to complete and perfect the machinery by which these standards may be maintained, by which the law breakers may be promptly restrained and punished, but which shall operate with sufficient accuracy and dispatch to interfere with legitimate business as little as possible."

Protection Policy Upheld.

The Republican party stands now, as McKinley stood, for a protective tariff, while the Democratic party stands against the principle of protection and for a tariff for revenue only. We stand not for the abuses of the tariff, but for the beneficent uses. No tariff can be devised so moderate, so reasonable, that it will not be rejected by the Democratic party, provided its duties be adjusted with reference to labor cost so as to protect American products against being driven out of the market by foreign underselling made possible through the lower rates of wages in other countries. The American foreign merchant service has been driven off the face of the waters because with American sailors' wages and the American standard of living it could not compete with foreign shipping.

Old Tariff Methods.

The Democratic party proposes to put American mills and factories and mines in the same position and the American people have now to say whether they wish that to be done.

The working out of a new currency system adapted to American conditions is of vital importance to the prosperity of the country and the security of every business and of every man whose support is directly or indirectly dependent upon American business. For the solution of this question the policy of the Republican party established a monetary commission which has made a most thorough and exhaustive study of the financial systems of all civilized nations, of their relations to our own system and the needs of American business. The commission has reported a bill for the establishment of a new system of reserve associations under which the currency will be elastic, the business of the country will find ready sale for its commercial paper, the people of the country at large will exercise control instead of a little group of large bankers, and the danger of panics will disappear.

Trust Prosecution.

The prosecution of trusts and combinations in violation of the Sherman act has proceeded with extraordinary vigor and success. The Standard Oil company has been dissolved by a suit begun under Roosevelt and brought to a successful conclusion under Taft through a judgment in exact accordance with the prayer of the complainant. The Tobacco company has been dissolved and its property scattered through fourteen different companies, with stringent injunctions against common control, which, in the unanimous opinion of the four judges of the circuit court of appeals, were fully adequate to accomplish the relief demanded. The beef packers, the wholesale lumber dealers, the wire makers, the window glass pool, the electric lamp combination, the bathtub trust, the shoe machinery trust, the foreign steamship pool, the sugar company, the steel corporation, the harvester company—all have been made to feel the heavy hand of the law through suits or indictments against restraints and monopolies.

Improvement of Labor.

The newly created bureau of mines and the newly authorized children's bureau mark the limit to which the national government can go toward improving the conditions of intrastate labor without usurping the powers of the states. The pure food law has been enforced with vigor and effectiveness.

Speaks of Navy's Efficiency.

The navy has improved its organization and decreased its expenses, has increased its preparedness and military efficiency, has improved its marksmanship and skill in seamanship and evolution and has reorganized and reduced the cost of the system of construction, repair and supply.

The execution of the regular and established program of adding two battleships to the fleet annually to take the place of the old ships which from year to year grow obsolete and to maintain the position of our navy among those of the great powers has met with a reverse in the refusal of the Democratic house of representatives to appropriate any money for the construction of battleships, and the question now stands between the Republican senate and the Democratic house as to whether our navy shall be maintained or shall be permitted to fall back to a level with the weaker and unconsidered countries of the world. What is the will of the American people on that question?

The Panama Canal.

The construction of the Panama canal has been pressed forward with renewed evidences under the concentrated observation of all the civilized world, that America possesses constructive genius, organizing power and habits of honest administration equal to the greatest undertakings. It is manifest now that the work will be done in advance of the time fixed and within the cost estimated, and that during the coming year it will be substantially completed.

With this record of consistent policy and faithful service the Republican party can rest with confidence on its title to command the approval of the American people. We have a right to say that we can be trusted to preserve and maintain the American system of free representative government handed down to us by our fathers. At our hands it will be no empty form when the officers of the national government subscribe the solemn oath required of them by law, "That I will support and defend the Constitution of the United States against all enemies, foreign and domestic, that I will bear true faith and allegiance to the same."

Divine Principle of Justice.

With all our pride in our vast material prosperity in our successful institutions and our advance in civilization, we would not be boastful and vainglorious, for we come of godfearing people, and we have learned the truth taught by religion that all men are prone to error, are subject to temptation, are led astray by impulse. We know that this is as true in government as it is in private life, for the freedom that some of our fathers sought was freedom of conscience from the control of majorities, and our party was born in protest against the extension of a system of human slavery approved and maintained by majorities. We know that there is no safe course in the life of men or of nations except to establish and to follow declared principles of conduct. There is a divine principle of justice which men cannot make or unmake, which is above all governments, above all legislatures, above all majorities. The American people have set up this eternal law of justice as the guide for their national action. They have formulated and expressed it in practical rules of conduct established by them impersonally, abstractly, when no interest or impulse or specific desire was present to sway their judgment. Upon submission and conformity to these rules of justice depends our existence as a nation.

—Nell—"Mrs. Talkalot says she only believes half she hears." Belle—"Yes, but she evens matters up by hearing twice as much as other people."

—It's nice to be treated like one of the family—in some families.

—Absence makes the heart grow fonder, but that isn't the reason so many husbands and wives separate.

BOYS---GIRLS---MOTHERS!

This Advertisement is for YOU.

Baseball, Indian, Cowboy and Cowgirl Suits Can Be Secured With Little Effort and at Less Than Wholesale Prices.

This is of interest to mothers, because the Indian, Cowboy and Cowgirl Suits mean a saving on clothing and washing.

BASEBALL SUITS FOR BOYS

Made of excellent flannel; both Shirt and Pants stitched in diamond fashion; especially strengthened by sustaining seams at points where the greatest strain devolves; colors light gray with collar of same shade, or red or blue cap to match.

Sizes 4 to 14 years.

Suit consists of Shirt, Pants, Cap and Belt.

INDIAN SUITS For Boys

This suit is made at good quality khaki colored drill. It is trimmed with red saw-tooth fringe, after style of the Iroquois Tribe of Indians; pants having trimming to correspond with jacket.

War Bonnet is made in coronet fashion, having a row of highly colored feathers and with two rows of fringe to match the rest of costume.

INDIAN SUITS For Girls

Suit and headgear make fine combination; sizes range from 4 to 14 years. **These Suits also made for Girls**—the only difference is skirt instead of pants.

COWBOY SUITS

This suit is an exact reproduction of that worn by the Cow Boys of the "Wild West" and consists of khaki drill Shirt finished with fine slashed fringe on sleeves; Pants also made of khaki drill, finished with slashed fringe; made for rough and ready wear.

Hat, Lasso and Neckerchief included with this outfit.

This is a good "Tub" Suit, and will save wear and tear of ordinary clothing.

Sizes 2 to 14 years.

COWGIRL SUITS

This is an excellent suit for the "Wild West" girl. It consists of khaki drill blouse with broad collar effect and finish with four-in-hand red tie. The skirt is made five panel effect, trimmed with slashed fringe, making the entire costume a neat and serviceable outfit that can be worn for any occasion.

Hat is included with this outfit.

Sizes from 4 to 14 years.

Now Boys and Girls get to work. Any of the above suits are in the reach of all; it needs only a little work among your friends and neighbors and any of the above are yours.

FOR BASEBALL SUIT

Two 10-week subscriptions to the Plainfield Daily Press, old or new, paid in advance and fifty cents. Stockings to match 15c extra.

FOR INDIAN SUIT---BOY OR GIRL

Two 10-week subscriptions to the Plainfield Daily Press, old or new, paid in advance and Thirty-five cents.

FOR COWBOY OR COWGIRL SUIT

Two 10-week subscriptions to the Plainfield Daily Press, old or new, paid in advance, and Fifty cents.

TO PLAINFIELD DAILY PRESS

Enclosed please find two dollars for the Plainfield Daily Press for 10 weeks in advance to be sent to

Name .....Address .....Now Reading .....Dealer.....

Name .....Address .....Now Reading .....Dealer.....

I also enclose.....for .....Suit.Age .....

If Baseball Suit mention color of trimmings wanted; gray, blue or red. If stockings wanted name color and size and enclose fifteen cents extra.

YOUR SUCCESS MAY SLIP UPON A BANANA PEEL

$5,000 Insurance for $5.00 a year.. Another good thing—$25.00 a week Indemnity for any accident, payable as long as you are disabled, even for life!

COST OF THIS POLICY, $20.00.

DO IT NOW! Don't wait until you get hurt.

LIABILITY INSURANCE A SPECIALTY.

$4.00 a Year Gives $10,000 Insurance.

Come in and Talk It Over.

J. E. CURTIS, AGENT

183 NORTH AVE. TEL. 192

SCHEELEIN'S VARIETY MARKET

140 NORTH AVE. TEL. 1974

ADVERTISE IN THE DAILY PRESS

ANNOUNCEMENT!

Our Store Will Close Every SATURDAY at 12:30 P. M. Until Labor Day

Gayle Hardware Co.

Housefurnishings and General Hardware

Tel. 398 Front St. and Park Ave.

STORE CLOSES SATURDAY AT 10 P. M. OTHER DAYS 5:30
Telephone 5500—Market—Five Five Hundred.

L. S. Plaut & Co.

BEE HIVE New Jersey's Shopping Centre NEWARK

The Savings Offered in Our Annual June
Sale of White Fabrics

Are really remarkable, when you take into consideration the timeliness of this announcement. This merchandise should have an important part in your preparation for your trip to the seashore or mountain. Just the character of goods most desired when making up those dainty wash dresses that you are sure to need. Included in this offering are this season's most attractive weaves and styles.

REGULAR 39c WHITE IMPORTED MARQUISETTE.
Pure ivory white finish, sheer, soft, dainty; used by stylish, fashionably gowned women for waists and dresses. We have sold hundreds of yards of self-same marquisette this season for 39c yard and were fortunate in securing balance of importer's lot, all there will be, considerably under usual price, therefore the great bargain; actual 39c quality; 30 inches wide; yard.....15c

25c WHITE FANCY CROSSBAR & STRIPE BATISTE.
5,000 yards dainty white materials at a price that barely pays for the labor in manufacturing; all high class, new this season; some with linen thread finish, others mercerized and with dull finish; every piece a model of fabric perfection; patterns and styles suited to the most critical taste; splendid assortment; small to large crossbar and stripe effects; 27 inches wide, charming dress and waist fabrics; yard.....15c

Regular 25c White India Linon—40 inches wide. The women lucky enough to attend this sale should take advantage of this opportunity and secure a quantity sufficient for a long time to come. All perfect, full pieces, fine, close weave, sheer dainty white India; the leading summer white dress and waist material; positively regular 25c grade; special, yard.....15c

Regular 35c White Corduroy Pique—Full yard wide, distinct wide wale, raised cord, close weave; beautiful French finish, superior in every particular to most grades, featured at special prices; now in the height of fashion; a bargain that will not last long at the price; special, yd.25c

Regular 30c Natural Linen Suiting—36 inches wide; one of the very best qualities; pure linen, rich golden flax; fine weave, heavy weight, launders splendidly; stylish and refined; in great demand for present wear; suitable for full suits, skirts, etc., for street and vacation wear; regular 30c quality; special, yard.....19c

711 TO 721 BROAD ST. NEWARK.
All Plainfield-Elizabeth Trolley Cars pass our door. Wagon delivery to Plainfield and vicinity daily. No Branch Stores.

IN WOMAN'S REALM

The KITCHEN CUPBOARD

VARIOUS SHORTCAKES.

NOW that so many varieties of fruit are available, or will be available soon, lovers of shortcake have an opportunity to revel in these delicious concoctions.

Some people like a basis of sweet cake, some prefer the biscuit filling, while still others think none so good as the pie crust kind.

For Sweet Shortcake.

Sweet Shortcake.—This recipe will please those who like a sweet shortcake. Take three eggs, a cupful of sugar, two of flour, one scant teaspoonful of cream of tartar, a small half teaspoonful of soda and one tablespoonful of butter. Beat the butter and sugar together and add the eggs, well beaten. Mix the soda and cream of tartar with flour and rub through a sieve. Stir the beaten eggs and sugar into these dry ingredients and bake the batter in four layer tins.

A Biscuit Dough.

Biscuit Shortcake.—Use a pint of sifted flour, two teaspoonfuls of baking powder, a cupful of milk, a half teaspoonful of salt, three tablespoonfuls of butter. Mix as for biscuit. When the dough is mixed fill into one large or two small layer cake tins. See that it is even, but do not press down too hard. The less the dough is handled the more delicate it will be. Bake in a brisk oven. This can be broken into halves or baked in two small tins, set one aside and next day repeat and use with a different kind of filling.

A Berry Shortcake.

Special Shortcake.—Boil two cupfuls of sugar in a cupful of water and then let it cool. Separate the whites from yolks of four eggs. Beat the yolks until thick; then add the sirup to them, beating constantly. Now stir in two cupfuls of flour sifted with two teaspoonfuls of baking powder. Put in a pinch of salt and one teaspoonful of lemon juice. Then fold in the whites of the eggs beaten stiff and dry. Spread in two layer cake pans. Bake in a quick oven. When done remove to a warm platter, spread with sugar and berries crushed. Place on top a thick meringue of beaten egg whites with sugar or whipped cream and sugar. Arrange berries around the cake.

Anna Thompson.

MILLINERY CONCEIT.

Pretty Hat the Summer Girl of 1912 Will Wear.

A charming hat to be worn with a dainty flowered gown is of strawberry pink hemp. Right through the crown a little below the top a broad band of black velvet ribbon is run, and around the base of the wide crown is a wreath of black roses.

A smart little colonial shape in black straw has a feather mount consisting

PRETTY MORNING FROCK.

of a wing and a rosette in white, rising straight out of the top of the crown.

Ruffles and flounces appear everywhere on frocks for every occasion, narrow edged with lace, or very deep, or graduated, or plaited, or scalloped, with posies and pert ribbon bows tucking them up here and there.

Girls who are preparing for the summer outing will be sure to welcome this pretty frock as a model for some of their little morning costumes.

JUDIC CHOLLET.

This May Manton pattern is cut in sizes for girls of fourteen, sixteen and eighteen years of age. Send 10 cents to this office, giving number, 6829, and it will be promptly forwarded to you by mail. If in haste send an additional two cent stamp for letter postage. When ordering use coupon.

No. ..... Size .....

Name .....

Address .....

.....

VOTES FOR WOMEN

Conducted by the Equal Suffrage League of Plainfield and North Plainfield.

CONTRIBUTING EDITORS.

Mrs. Edward F. Feickert, Mrs. Louise Bryan Dorr, Mrs. Champlain L. Riley, Mrs. Vernona Henry and Miss Zoe Bateman.

Selma Lagerlof's Work by Miss Harriet French

I want to give this week some excerpts from a famous address which will be of especial interest to our Scandinavian sisters and brothers, who by the by, are so much more liberal in their views on suffrage than we, in this famed land of the free, this home of liberty, can as yet claim to be. Our subject is one of the big people who has the larger interests of the world at heart.

A few months ago there appeared in the Wrld's Work an account of the wonderful achievements of a Swedish woman, Selma Lagerlof, whose popularity as a writer in Germany, Holland, Russia and France is unquestioned, while in her own country this woman of the people is treated as a queen.

I wish it were possible to tell more fully of her, and to give her address entire, instead of giving it in abbreviated form.

At the Sixth Congress of the International Woman Suffrage Alliance in Stockholm an address was made by Selma Lagerlof, which was regarded as the most eloquent statement of the suffragist plea in any country. The address was entitled: "Woman the Savior of the State." Her fundamental achievement in her world, ad man's half success in his, as the basis of the demand for suffrage.

We quote from the article as follows:

Have women done nothing which entitles us to equal rights with men? Our time on earth has been long—as long as his. Has it left any trace in passing? Have we created nothing of incontestable worth to life and civilization? Beside this, that we have brought human beings into the world, have we contributed nothing of use to mankind? I know that the women before our time did not fritter away their lives as playing chilren, but worked. I look at paintings and engravings, pictures of old women of olden times. Their faces are haggard and stern; their hands rough and bony. They had their struggles and their interests. What have they done? Their voices could not be heard among all those who answer: "Dur only ambition has been to create a good home."

* * * Our gift to humanity is the home—that, and nothing else. We have been building upon ths little structure ever since the time of our Mother Eve We have altered the plan, we have experimented; we have made new discoveries; * * * we have gone forth and tamed such among the wild beasts as were needed in the home, we have selected from the growths of earth, fruit-bearing trees, luscious berries, seeds, and the choicest flowers. We have furnished and decorated our home; we have developed its customs; we have created the art of child training, comfort, courtesy and pleasant social intercourse.

Here there are no laws only customs. * * * Here one is disciplined not for the sake of punishing, but only for development.

For the home we have been great; for the home we have also been petty. Not many of us have stood with Christina Gyllenstierna on the walls of Stockholm and defended a city; still fewer of us have gone forth with Jeanne D'Arc to battle for the Fatherland. But if the enemy approached our own gate, we stood * * * ready to fight to the last in defense of our creation, the home. And this little structure which has cost us so much effort, is it a success or a failure? Is this woman's contribution to civilization inconsiderable or valuable? Is it appreciated or despised?

For answer we need only listen to the comments we constantly hear around us: Why does it go well with this or that one? Because he has had the advantage of a good home training. Why, for instance, is this person so much better able to meet the trials of life than many others? Because his training in the home has been along right lines. Another fails. Why? you ask. This, again, is in a great measure due to the faulty upbringing h received in the home. How has that man been able to bear up under al his misfortunes? Because his wife has always ceased his burden by making a good hom. for him. * * *

One finds nothing more adjustable, more compassionate among all that mankind has effected, and there is nothing so beloved and so highly prized as woman's creation, the home

We must not deny the man the great honor due him as founder of the state, and not only the state as a unit, but also the smaller and greater organizations of which it is comprised; for they are all his work. As soon as we step outside the four walls of the home, we meet him, and him only. He has created the farm, the village, the city. He has constructed the church, the university, the industrial world. All the states within states are from the start his work. He is the great builder of human ant hills. He never stands alone, but always in coalition. Man's greatest contribution to civilization is the well organized, strong and protecting state.

Let us be clear on one point! It is not my meaning that the home, as I have just presented it, is perfected everywhere. If such were the case, then verily humanity had reached its goal, and further reforms and improvements would not be needed. Naturally I am aware of the fact that the majority of homes are not perfect, and that many are bad. But the good and happy homes do exist; we have seen them; we have lived in them. We may not have had them ourselves, but we can bear witness to their existence. They are no mere dream Women can create them in poverty and in affluence, in lowliness and in refinement. They are to be found in kings' castles and in cotters' huts.

Now, as to the states—these our greater homes, so difficult to build, constructed with so much effort, watered by so much blood and so many tears, builded by the help of the strongest characters, the boldest minds, is there or has there ever been one that has satisfied all its members? Are they not always in the midst of continuous reform work? Does one not desire even today to reform and reconstruct them from the bottom up? Do they not present constant reasons for discontent and bitterness?

In the "Nardesta" of Runeberg, Catherine of Russia says to her friend, the Countess Natalia, apropos of her hame:

"What happiness is yours! To be able to extend toward all a helping hand; to be able to meet all needs, creating a little paradise of joy and bliss only with the heart's desire!"

Catherine was a woman, but here she does not speak as woman but as regent of the greatest kingdom on earth. She knew what every statesman knows; that the state can enforce order and procure defense; yet she was permeated with the feeling of its limitations, and its helplessness in many ways.

Where is the state in which there are no unprotected children, wherein no buding genius is crushed, but where all its young are lovingly nurtured.

Where is the state that gives to all its aged poor the protection and respect due those who are nearing the end of this life? Where is the state that punishes offenders only with the idea of correction and development?

There is one more thing to be considered. I have been bold enough to state that the home is woman's creation. But I did not say that she alone created it. Fortunately for her and for all of us, she has ever had the man with her. Master and Mistress have sat side by side. Had the woman toiled alone she could not have solved the problem. The home would not have been in existence, either as a dream or a reality.

But in the creating of the state, man has stood alone Nothing has impelled man to take woman with him nto the Hall of Justice, into the Civil Service Department, into the House of Commerce. He has forged his way alone. * * *

He has taken upon himself the hardest tasks, and he has not been afraid of work.

But has he succeeded? Witness the hatred between the classes, witness the stifled cries from beneath, all the threats and revolutions. Witness the complaints of the unemployed; witness emigration. Does all this signify that he has succeeded?

And, mark you. At this very moment, when governments are tottering, admirably constructed though they be; when social revolution appears at our very door—it is right here that the great Women Invasion into man's field of labor and into the territory of the state begins.

Does this signify anything? Or, does it simply mean that women desire a better lot in life—equality, change, freedom, power?

Why does all this come just now One must be blind to not see, deaf not to hear.

Has not something within been calling and urging? Go forth to new and difficult work. Take your place at the railway switch, sweep the street, copy at the office, sell postage stamps at the postoffice, teach the elementary branches, take your place at the telephone switchboard, be a surgeon's helper; do all this subordinate work and be assured that it is not wasted.

Above all, be assured that it was necessary work. You must enter all fields; you must be on hand everywhere, if the state is ever to be beloved like the home. Be certain that your services, now so despised, shall soon be sought after They will be in such demand that you will hardly be able to meet the wants.

Be assured that we shall soon be in evidence everywhere—in uninhabited regions and in cities with many new occupations not yet known to us, but all working toward the one God.

Alas, we women are not perfect beings! You men are no more perfect than we are. How are we to attain that which is great and good unless we help each other?

We do not think that the work can be accomplished at once, but we do believe that it would be folly to reject our help.

We believe that the winds of God are bearing us onward, that our little master-work, the home, was our creation with the help of man. The great masterwork, the state, shall be perfected by man when in all seriousness he takes woman as his helper.

BAMBERGER'S
THE ALWAYS BUSY STORE
MARKET & HALSEY STS.

REGARDING CHARGE ACCOUNTS

"This is the first time in my married life that I have ever had a charge account," smiled a Plainfield woman yesterday as she wound up a half day's shopping tour in our store. "I can't begin to tell you how pleased I am. My husband has always been opposed to opening an account, his motto being 'pay as you go,' but I had heard so much about the convenience of a charge account, particularly at your store, that I finally overcame his scruples. I'm sure he will be pleased when he finds out how nicely I have been treated here today."

After hearing what our delighted Plainfield customer had to say, it occurred to us that there must be hundreds—yes, thousands—of substantial folks, who for one reason or another, are opposed to charging goods.

Have YOU a charge account here? If not, come in and let us talk it over. You have no idea how convenient it is to simply say "Charge it," or how advantageous it is to have a monthly account at a store whose merchandise is marked on a cash basis, strictly.

L. BAMBERGER & CO.
NEWARK, N. J.

WE ARE EYE SPECIALISTS

Making the eye and its needs our study. We especially invite those who may have been improperly fitted elsewhere to take advantage of our skill. Come in at once and have your eyes examined FREE. Your eyesight is too precious to be trifled with.

STILES & CO.
PHILADELPHIA EYE SPECIALISTS
at 107 East Front Street, Every Thursday.
Hours 10:00 a. m. to 5:00 p. m.

The Christman Player-Action

Represents the latest, simplest and best. Can be installed in your piano in your home for only $160.00.

Demonstrated at Kolb's Ice Cream Parlor, 112 West Front Street,

E. D. Young, Agt.

Also expert tuning, regulating, repairing of Pianos, Players and Organs.
'Phone 944-W.
1135 W. Front Street.

R. Morris Adkins
MASSEUR and HYDROPATH
Treatment Parlors
112 MADISON AVE.
'Phone 1172-L
Home Treatment by Appointment.
New York Office 61 East 86th St.
'Phone 6058-Lenox.

Leland Manning
MASON AND BUILDER.
Estimates Furnished.
Jobbing a Specialty
1120 Myrtle Avenue. Tel. 347-J

THE ALL-YEAR TOY STORE
Hammocks 50c and up.
Strong and Durable.
Croquet Sets 98c and up.
All outdoor games.
The best delivery service of newspapers in the city.
William H. Olmsted
"THE HUSTLER"
331 Watchung Ave.
Stationer Newsdealer

Dr. Mandeville
SPECIALIST
I have MOVED into my new office ROOM 703, in the Wiss Building, 671 Broad street, Newark, N. J., directly next door to my old offices.
Take elevator to room 703.
Over twenty-five years experience in Newark as a Specialist in all Nervous and Chronic Diseases. ADVICE FREE.
Bring this Ad and get a TRIAL TREATMENT absolutely FREE.
Office open 2 to 4 p. m.—5 to 8 p. m.
Also Tuesday and Friday Mornings 9 to 11.
Office closed SUNDAY ONLY.

A. H. ENANDER
Sanitary Plumbing, Gas Fitting.
Steam and Hot Water Heating.
Contractor for Sewer Connections.
125 WATCHUNG AVE.

HARDWOOD FLOORING
PARQUETRY.
OLD FLOORS REFINISHED.
GEO. E. WATT
150 North Ave. Tel. 333-W.

E. B. MAYNARD'S
Tonsorial Parlors. Electrical Massage for Face and Hair. First-class Work. Children's Hair Cutting a Specialty.
Tel. No. 754-R. 141 North Avenue

ON YOUR WAY
to the station step and see Alex Stills, the Barber, who has opened an up-to-date shop on Depot Park, near Eastbound Station. Special attention to children. 'Phone 822-J.

—Read the Plainfield Daily Press

A. M. GRIFFEN CO.
STORE WILL CLOSE AT 12:30 P. M. SATURDAY, BEGINNING JUNE 22, UNTIL LABOR DAY.

A Comfortable Proposition---
A Palmer Hammock

We have a full line of "Palmer" Hammocks. They need no introduction, except to say the prices this year are exceptionally low. A "Palmer" with a lay-back pillow, buttons, tassel and valance as low as $1.50

Thirteen styles and sizes of "Caloric" Fireless Cook Stoves.

119-123 EAST FRONT ST., PLAINFIELD, N. J.
Two 'Phones 56—214

If our materials are going into your building, you may be sure it will be a good one. We maintain uniform high grades of everything.

J.D. Loizeaux Lumber Co.
East End Yard — North Ave. & Berckman St.
West End Yard — Rock Ave. near Front St.
Tel. 1776.

KEEP COOL
Slip into a nice Suit of B. V. D. two-piece suit or B. V. D. union suit.
White lisle, gauze weight, not forgetting the interwoven Silk Socks.
ARROW SHIRTS.
BLAIR'S SHOP t-w 119 PARK AVE.

Try Press Want Ads.

Deposits $4,000,000.00.

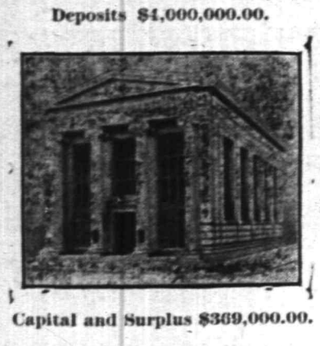

Capital and Surplus $369,000.00.

PROPERTY BECOMES A BURDEN

When the owner undertakes to collect rents and interest, cut coupons, watch insurance maturities, and attend to the many other details incident to its proper care.

By appointing this Company as your Agent you can, for a nominal charge, be relieved of all this responsibility. Our Officers will be glad to give you full information on the subject.

THE PLAINFIELD TRUST COMPANY

WILLIAM HAYWARD.

Secretary Who Had Strenuous Time Reading Convention Call.

© 1912, by American Press Association.

THIS IS THE TIME

To arrange to transfer your New York Savings account to Plainfield without loss of interest. Here it can be conveniently maintained and will earn 4 per cent.

If you will bring in your pass book, we will attend to the transfer without charge.

THE STATE TRUST COMPANY

Capital $100,000.00.

More Than the Mere Desire

Saving money consists of more than the mere desire to save. The fact expresses itself in no uncertain terms, that to be financially successful, a person should save money regularly, systematically, and deposit a certain portion of each earned dollar in the Bank each week or month. Your account is earnestly invited by the Plainfield Savings Bank.

4 PER CENT. INTEREST PAID.

PLAINFIELD SAVINGS BANK

Plainfield, N. J.

Only Savings Bank in Plainfield

4TH OF JULY EXCURSION NIAGARA FALLS

$10.00 ROUND TRIP FROM SOUTH PLAINFIELD

All trains except the Black Diamond Express, July 3d and morning trains July 4th. Return limit July 7th.

Lehigh Valley Railroad

SEE TICKET AGENT

South Plainfield or 211 Market St., Newark

6 19 24 28

AMUSEMENTS.

PROCTOR'S

POPULAR PRICES
BEST REFINED VAUDEVILLE AND MOVING PICTURES.
Prices—Mat., 10c; Eve., 10c, 15c and 25c.

BASEBALL RESULTS

Displayed on Screen at every performance. All league games reported

TODAY'S PROGRAM

Comedy Sketch, "The Waiter's Dilemma," 3 McDonalds & Kealey; Neldo, Novelty Violinist; Aurie Dagwell, Old Time Songs; Marriott Twins, Cycle Jugglers; Clayton & Lennie, Comedians.

EDUCATIONAL.

Students May Enter at Any Time.
Plainfield Business College and School of English
For Practical Business Training
Visitors Welcome. Investigate Now
A. S. HERR, Principal & Proprietor
Woodbull & Martin Bld. 'Phone 346

"BETTER WARRIOR THAN PROPHET"--T. R.

That's All He'd Say Regarding Root's Election.

Chicago, June 19.—"I'm a better warrior than a prophet," Colonel Roosevelt said when asked his opinion of the outcome of the convention. That was all he would say.

Mr. Roosevelt directed his own battle in the convention hall over a telephone wire. Hidden away in a room in his hotel, he spent most of his time with a receiver at his ear, listening to reports of his lieutenants and issuing orders in person.

He was seen only once or twice during the day, as he hurried through the corridors. He waved his hand and smiled at the people who cheered him and, in spite of the high pressure under which he has been working, he appeared to be as vigorous as the day he left Oyster Bay.

The wire over which Colonel Roosevelt gave his directions was specially installed for the convention and had no connection with any switchboard. Arrangements were so made that no person other than Colonel Roosevelt and the man at the Coliseum end of the wire could by any chance overhear the conversation.

WANAMAKER ON SCENE.

Boards Special Train to Second Nomination of President Taft.

New York, June 19.—John Wanamaker of Philadelphia arrived from Europe aboard the Kaiser Wilhelm II and left immediately by special train for Chicago, where he expects to make a speech seconding the nomination of President Taft. The big steamer was late in getting in because of a strike that held her at Cherbourg for three days.

Rodman Wanamaker went down the bay to meet his father, who was taken aboard the tug Lancaster and by her to the Pennsylvania railroad station in Jersey City. There a special train was in readiness, and with his secretary Mr. Wanamaker began his journey to the convention city.

PARKER MAY PRESIDE.

Judge Likely to Be Chairman at Democratic Convention.

Baltimore, June 19.—Judge Alton B. Parker of New York was strongly indicated as the choice of the arrangement committee for temporary chairman of the Democratic national convention.

Those members of the arrangement committee now here were agreed that the former presidential candidate was neutral in his attitude toward all candidates for presidential nomination and that he possessed all the qualifications as a presiding officer.

Charles F. Murphy, leader of Tammany Hall, is said to have brought forward the name of Judge Parker for temporary chairman a few days ago in New York.

HUGHES IS EMPHATIC.

Under No Circumstances Will He Accept Nomination.

New York, June 19.—Justice Hughes came down with a heavy hand on the efforts of certain delegates at Chicago to place his name before the convention in nomination for the presidency. At his summer home at Camp Abenaki, Lake Placid, he spent much of the day at the telephone in an endeavor to reach those who are said to be behind the movement and call them off.

He also telephoned to this city his disapproval of any effort to get his name before the convention.

Woman's Body In Barrel.

Scranton, Pa., June 19.—Indications of a murder have been discovered by the authorities of Wayne county in their investigation of the death of Mrs Sophie Herman of New York, whose cramped body was found in a half filled rain barrel on the farm of Charles Lackner, near Equinunk.

"PATSY" LYON CAPTURED AFTER TWICE ESCAPING

Rahway, June 19.—Charles or "Patsy" Lyons, who caused a disturbance on a trolley car late Sunday night and made his escape though shot at by Policeman Crahan, was arrested yesterday morning. He was taken in cusody shortly before 5 o'clock, after an all-night hunt, as he was attempting to steal into his father's house. Previously he had made another get-away from four patrolmen.

Later Monday afternoon, the police received information that Lyon was at his home, West Grand street. Four bluecoats, Smith, Conger, Kennealy and Thompson, started to arrest him. Three of them guarded the outside of the house while Thompson entered and found Lyon partly dressed sitting on a bed.

Thompson grabbed his man and started to take him to the police station. As he crossed the room Lyon's grandfather, Charles Rothenhouse, eighty-two years old, put out his foot and threw Thompson headlong, allowing Lyon to get away.

Without shoes, coat or hat, and followed closely by the four policemen, Lyon eluded his pursuers by jumping in and swimming the Rahway River. Policeman Thompson followed, but was no match for Lyon, who was lost to view at Linden avenue. The police arrested and locked up Rothenhouse as being an accessory in aiding Lyon to escape.

Lyon, who is less than twenty-one years of age, was at one time an inmate of the Jamesburg Reform School.

Mrs. William N. Tier, of East Front street, attended the funeral of an aunt yesterday at Brooklyn.

EXECUTOR'S SALE TO CLOSE AN ESTATE AT AUCTION

At 30 Pearl Street, North Plainfield, only one block from Front Street, near Somerset Street, and convenient to all trolleys, on TUESDAY, JUNE 25, AT 10 A. M. Sharp. An elaborate collection of fine art goods and highly decorated Dalton china and Delph oil paintings, jewelry, silverware and rosewood furniture, etc. Following is a partial list: One elegant upright piano, handsome parlor cabinet, 2 mantle cabinets, 3 mirrors, in mahogany and bronzed frames, several centre tables, in ebony and rosewood, one rosewood parlor suite, 1 gold bronzed piano stool, a number of curios, in bric-a-brac, bedroom furniture, a fine assortment of handsome decorated, parlor table lamp, 3 bookcases, in cherry and oak, several handsome rugs; also a genuine Indian rug, and a number of oil paintings, steel engravings, etchings, and fine artists' and many other articles. A few of the samples of the 1,000 pieces of fine chinaware will be on exhibition at Murray's auction rooms. An elegant assortment of sterling silverware, in table and teaspoons, forks, butter knives, gold-line celery and serving spoons, silver, gold-lined soup ladle, ice water pitcher, and many other pieces; jewelry, 1 gent's hunting case 18-k. gold watch, 1 lady's hunting case 18-k. gold watch and pin, gent's diamond solitaire ring, lady's cluster diamond ring, 1 pair gold bracelets, cuff links, 2 gent's gold watch chains, 2 lady's gold watch chains, 1 set coral brooch and earrings, 1 cameo ring, 1 gold cross, 1 gold locket, 1 pair gold earrings and a miscellaneous lot of other fine jewelry, from Thursday, 20, to Monday, 24th, day before the sale. All of the above goods are as represented and will bear inspection and can be seen only day of sale from 9 to 10 a. m. For further particulars see Auctioneer Robert Murray, 325 West Front street, Plainfield, N. J.; 'Phone 666 6 19-22 24

UP THE HUDSON TO West Point And Off Newburgh

SUNDAY June 23

SPECIAL EXCURSION VIA NEW JERSEY CENTRAL

Connecting at Jersey City With Swift

SANDY HOOK ROUTE FLYER "MONMOUTH"

Round Trip $1.00 Children 50c

Leave Clinton Ave. 8.45, Grant Ave. 8.47, Plainfield 8.52 a. m.

6 19 2 w f

J. C. POPE & CO.

INSURANCE AGENTS

110 E. Front St. Plainfield, N. J

Are You Going Away for the Summer?

DON'T FORGET TO HAVE THE

Plainfield Daily Press

Forwarded to Your Summer Address.

Address will be changed as often as desired.

ALL THE LATEST HOME NEWS.

TELEPHONE that address NOW before you forget it, or drop a postal after you get located and paper will be forwarded immediately.

Telephone 1300

Address—Circulation Dept.

PAINTERS AND DECORATORS.

AGENTS FOR LIKE TILE
The Sanitary Wall Covering
WOOD KRUSTA
Aorochrome Washable Wall Decoration.
Interior Decoration a Specialty
Woolston & Buckle
Painters and Decorators,
145 NORTH AVENUE.

Paint that Stays Painted

That has been my slogan for years. I aim to do the best possible painting—using only the best materials that the manufacturers can furnish and employing the most skilled mechanics that can be procured. I stand back of every job I do, and when I am allowed to use my own judgment in regard to the best method of doing it, I will gladly make good any work that by any chance proves defective.

JAMES C. HANSEN
Dealer in Wall Paper, Paints, Oils, Glass, Etc.
141 East Front st., Plainfield. Tel. 346.
Estimates cheerfully furnished.

JOHANSEN BROTHERS
Painters & Decorators
OFFICE 169 NORTH AVE.
The Mulford Real Estate Agency.
First Class Work Guaranteed.

M. WARREN
PAINTER, DECORATOR and PAPERHANGER
85 SOMERSET ST.
Opp. Saengerbund Hall. Tel. Con.

REMOVAL SALE at CARL SILBERT'S JEWELRY STORE
219 WEST FRONT ST.
OPPOSITE PROCTOR'S.
BARGAINS----SPECIALS
The new Store will be located at 255 WEST FRONT STREET, Opposite Babcock Building.

Hodge's Pharmacy
Y. M. C. A. BUILDING.
BELLE MEAD SWEETS.
Telephone 62.

PLAINFIELD WINDOW CLEANING CO.
M. MERSTRICH, Prop.
Stores, Offices, Private Residences, New Buildings Cleansed, Scrubbed and Oiled. Office, 121 Liberty St. Tel. 1945-W.

Scheuer's Bargains

FOR THURSDAY, FRIDAY and SATURDAY

Scheuer's Best XXXX Minnesota Patent Flour, 24½ lb Bag 85c; per Barrel - - $6.75

Shredded Wheat Biscuit per package 11c	Post Toasties Toasted Corn Flakes per package 8c	Imported Boneless Sardines, packed in Olive Oil, 25c kind can 18c	Curtice Bros. Blue Label Catsup 25c kind, a bottle 18c	Fancy California Peaches, large cans 20c kind, a can 15c	Kirkman's Borax Soap Powder 20c size, 4-lb pkg. 16c
Bertrand Freres Pure French Olive Oil; 75c kind, bottle 67c	Pure Home Made Jelly While they last 15c kind, 2 glasses for 25c	Lee & Perrin's Worcestershire Sauce 25c kind, a bottle 21c	Crosse & Blackwell's Chow-Chow; sold elsewhere 35c; a bot. 28c	Evaporated Milk Peerless or Gold Cross Brand; 3 tall cans 23c	Old Dutch Cleanser Chases Dirt 3 10c cans 25c
Dus-troy the Modern Sweeping Compound; 25c kind 21c	Wiesbaden Style Pure Jams 25c kind, a jar 17c	Octagon Soap or Octagon Powder 6 for 25c	Borden's Malted Milk 45c kind 37c	Parowax Pure Refined Parafine 10c box, 3 boxes 25c	Full Quart Mason Jars Fancy Queen Olives 35c kind 31c
National Biscuit Co. Uneeda Biscuits per package 4c	Rolled Oats Fresh and Sweet 6 lbs for 25c	White and Fat Salt Mackerel each 5c	Swift's Premium Sliced Bacon 28c size jar 23c	Fresh Wheat Farina; 6c lb 4 pounds for 22c	Leggitt's Premier Graham Flour large package 15c
Rose Lime Juice Large bottle 35c Small bottle 20c	Welch's Grape Juice Pint size, a bottle 23c	Welch's Grape Juice Quart Size a bottle 43c	Doe's Pure Hawaiian Pineapple Juice a bottle 25c	Golden Gate Fruit Co. Orangeade a delicious drink, bot. 25c	Ballentine's Malt Extract; 10c bottle; 3 for 25c; dozen 95c
Fancy New Potatoes Large Pony Baskets 39c	Fancy White or Yellow Onions Large Pony Baskets 39c	Fancy Head Lettuce each 5c	Jersey Rhubarb each 3c	Fancy Grape Fruit 3 for 25c	Fancy Maine Old Potatoes, Good Cookers; large baskets 65c

BALL'S CELEBRATED MASON JARS—All Perfect; Quarts, per dozen, 55c; pints, per dozen 50c

WASHINGTON ROCK SPRING WATER CO'S Ginger Ale, Sarsaparilla, Birch and Root Beer, per doz. bottles.. .80c

MANACEA WATER Relieves all distress after eating; bottle 45c; per case of dozen $5.00

10 S. & H. STAMPS WITH
1 Box Ball Blue 10c
1 box Royal Talcum Powder 10c
1 box Royal Tooth Powder 10c
1 Package Macaroni 10c
1 Bottle Lemon or Vanilla.....15c
1 Can Black Jack Stove Polish.....10c
1 Can Liquid Enameline 10c
1 Package Parlor Matches.....12c
Large Bottle Ammonia 10c
7-lb Bag Salt 10c
1 Bottle Shoe Polish.....10c

EXTRA STAMPS WITH THESE
100 Stamps with 1-lb Tea 60c
100 stamps with 1-lb Scheuer's Baking Powder 45c
70 stamps with 1- lb Tea 50c
30 stamps with 1-lb Tea 35c
20 stamps with 1-lb Java and Mocha..35c
20 stamps with 3-lb box Starch.....20c
20 stamps with 3 large pkgs. Toilet Paper 25c

IMPORTED AND DOMESTIC CHEESE.
Full Cream Cheese, lb.....20c
Best Imported Swiss Cheese, a lb ...38c
Roquefort Cheese, lb 50c
Camembert Cheese, box....35c & 45c
Best Limburger Cheese, lb.....20c
Philadelphia Cream Cheese, each....10c
Neufchatel Cream Cheese, each.....5c
Pimento Cream Cheese, jar.....15c
Pim-Oliv Cream Cheese, jar.....15c
Welsh Rabbit Cheese 10c

CRACKERS AND BISCUITS
Ivin's Spiced Wafers, lb 12c
Fig Bars, a lb 10c
Svea Wafers, a box 20c
Egg Cracknells, lb 18c
Ginger Snaps, lb, 7c; 4 lbs 25c
Nic-Nacs, lb, 7c; 4 lbs 25c
Lemon Cookies, lb, 7c; 4 lbs 25c

DRIED FRUITS.
New California Prunes, 2 lbs. 25c
New California Apricots, lb 22c
Seeded Raisins, 1-lb package 10c
Cleaned Currants, 1-lb package 11c
Sultana Raisins, 1-lb package 16c
Lemon or Orange Peel, lb 15c
Best Glace Citron, lb 18c
Dromedary Dates, package 10c

SEASONABLE GOODS
Maple Syrup, a bottle 15c-25c
Pure Strained Honey 15c-25c
New Orleans Molasses, gallon 60c
Pure Sugar Syrup, gallon 50c
Porto Rico Molasses, a gallon 35c
Mapleine, bottle 35c
B. & O. Molasses, can 10c-15c

JUNE TWENTIETH.

1867—The final papers were signed by which Alaska was sold to the United States for $7,200,000.
1876—Santa Anna, general, dictator and president of Mexico for many years, died; born 1795.

PLAINFIELD DAILY PRESS

THE WEATHER.

Fair tonight and Friday; not much change in temperature.

Max., 73; Min., 56.

Established May 10, 1887. PLAINFIELD, NEW JERSEY, THURSDAY, JUNE 20, 1912. Two Cents a Copy—$5 a Year.

CHANGES AMONG CITY'S TEACHERS

Twenty-four New Appointments Announced by the Board of Education

14 HAVE RESIGNED

Cupid Leads to Several Retirements—Others Leave for Family Reasons—Full Faculty List for the Next Term.

Many new faces will be seen in the faculties of the city public schools when the new term begins next September. There are twenty-four new appointments to the teaching force, and fourteen resignations have taken effect. As usual, Dan Cupid figures in several of the resignations.

The new appointments are as follows:

High School—Adolphus W. Houck, graduate of Heidelberg University and Harvard, now teaching in Leal's School. Cornelia Lounsbury, graduate of the Plainfield High School, and of Swarthmore College, for 2 years assistant in the Swarthmore History Department. Helen M. Brown, of Wellesley College, now teaching in Concord (N. H.) High School. Geraldine Brooks, a graduate of Radcliffe College, teaching in Leominster, Mass., High School. Roy W. Lord, graduate of Harvard University, teaching mathematics in the Fitchburg, Mass., High School. Myra Burrage, graduate of Boston University, teaching German in the High School at Westerly, R. I. Phoebe D. Lovell, graduate of our own High School and of Vassar College, who

(Continued on page 2.)

BIG CLASS GRADUATED FROM THE 8TH GRADE

Grammar School Pupils Turn Their Faces to High School in Record Numbers.

The graduating class of the Stillman Grammar School had their closing exercises in the High School auditorium yesterday afternoon. The largest class that has ever entered the local High School received their diplomas, which were presented with a few appropriate remarks by William S. Tyler, president of the Board of Education.

A special class of twenty pupils who entered the local High School in 1911 without taking the regular course of study prescribed in the eighth grade were awarded their sheepskins, upon the satisfactory completion of their freshman year in High School.

The exercises opened with an invocation offered by Rev. Charles D. Anderson, of the First M. E. church. Mrs. John Boardman Cottrell, soprano in the Seventh Day Baptist choir, rendered two pleasing selections which were highly appreciated by the large audience.

Three well executed declamations were recited by Charles L. Lewis, Jr., and Richard C. Borden, and by Miss Ruth Voorhees. "The School Master Beaten," which was recited by Master Lewis, was particularly well rendered and his ability to disguise his speech quite won the admiration of his listeners.

Albert Barrett Meredith, Deputy State Superintendent of Schools, and City Superintendent Henry M. Maxson, addressed the graduating class, each offering in a few words timely advice to the pupils who will in the fall enter upon a four-year course of higher study.

At the assembly exercises in the Stillman School yesterday morning the annual presentation of prizes for scholarship and athletics took place. The list of prize winners this year was unusually large. Awards were made for efficient work in bookkeeping, grammar, geography, algebra, composition and arithmetic. The ribbons and medals for the fourth annual field and track meet held under the auspices of the Stillman School were also made. Miss Anna Day, principal of the school, read a summary of the undertakings and accomplishments of this year's graduating class and thanked her many scholars for the co-operation they had accorded her during the year.

Purchased Chalmers Touring Car.

Mr. James Stokes has just received his new Chalmers "30" pony tonneau, purchased from A. C. Thompson Auto Co. ***

—Don't forget Elks' races Saturday—Horse, motorcycle and bicycle. 6 20 2***

—Among the specials at Neuman Bros.' tomorrow will be fancy cherries for table use or canning.

—Gayle Hardware Co. will close their store every Saturday at 12:30 until Labor Day. 6 18 3 eod

WILL SEND POOR BOYS TO COLLEGE

Watchung Council, K. C., Takes up Plan to Educate Roman Catholic Youth.

FLAG FOR BONNIE BURN

Lodge Offers to Provide One—District Deputy Answers Anti-Romanist Circular Said to Have Been Sent to all Chicago Delegates.

The countrywide plan being taken up and discussed by the members of the Knights of Columbus, whereby one or more poor boys in a community will be given a college education at the expense of each council, was presented to the members of Watchung Council, Knights of Columbus, at its meeting, last night, by Edward J. Sweeney, the district deputy. Although the plan has not yet been put in operation, there is no doubt but that it will within a short time.

Each council is to select a Roman Catholic boy, irrespective of the school he attends, provided he is worthy and too poor to take a college education. In making the selection the boy having the highest standing in his studies will be given preference. Each council is privileged to send more than one boy, according to its means. It is believed that between seventy and seventy-five boys in New Jersey will have the opportunity of going through college. The college to which the boy will be sent is to be selected by each council. The plan was very favorably received by Watchung Council and the matter will be taken up at once.

The council adopted a resolution offering to present an American flag to Bonnie Burn Sanitorium, and a committee comprising George J. Tobin, chairman; Francis J. Blatz and Calvin E. Broadhead was appointed to take charge of the matter. Copies of the resolution were sent to Dr. W. H. Murray, of the Board of Governors of Bonnie Burn and Freeholder J. Hervey Doane, informing them of the action taken and requesting them to arrange for the presentation at such time as they think is appropriate. It is understood that the presentation will be attended by ceremonies arranged by the Board of Governors.

Mr. Sweeney in addressing the knights, last night, took occasion to refer to a circular being sent out from a western city attacking Roman Catholics. It is said that each delegate attending the National Republican Convention received one of the circulars. It is alleged that an attack is also made on President Taft, claiming that he has favored the Catholics in the administration of his office. The circular further calls attention to an alleged oath Catholics take in joining the Knights of Columbus, which, it is charged, is decidedly un-American.

Mr. Sweeney refuted in no uncertain words the statements made and said that he only wished it were possible to make public some of the unwritten work of the order, which would forever disabuse the minds of the people of the truth of such charges. After the meeting the knights adjourned to the Waldorf Hotel for an informal spread.

WATCHUNG PUPILS GUESTS AT "HIGHLAND FARM"

Mrs. William Henry Rogers, of Highland Farm, Watchung, always a charming hostess, shone at her best yesterday, when she entertained seventy-five kiddies of the Watchung School at a lawn party. Of course, their teachers, Miss Nora Koons and Miss Clara Davis, were also at the party, but you mustn't get a wrong idea about the reason for their presence.

They didn't have a thing to do but enjoy themselves, because schoolroom notions were completely abandoned and nobody—not a soul—was told to sit or stand or keep still. And nobody had the heart to suggest that anybody else was eating too much.

Now, we'll leave it to you: Wasn't that a really-truly party? And school closes today for the long vacation.

Gee!

BASEBALL CLUB HOLDS LIVELY MINSTREL SHOW

The members of the Clinton Avenue Baseball Club gave a minstrel show in the parish house of the Church of the Heavenly Rest, last night, and the young men realized enough to purchase uniforms. Fred Jacobs was the interlocutor and the end-men were Andrew Crozier, Erickson VanOorden, Fred VanOrden and William DeRossia.

The entertainment was followed by dancing. Harry Pennoyer was chairman of the general committee.

PLAN FOR THEIR TRIP TO EUROPE

Young Women Who Make up Press Party Meet to Discuss Great Tour.

AT MISS VAIL'S HOME

Where They Meet the Chaperone—Leading Contestant a Charming Hostess—Makes Gifts for all Her Fellow Voyagers-to-be.

Miss Mabel Vail, who had the privilege of selecting the chaperone for the Plainfield Daily Press European Tour, because she had the largest number of votes in the contest, entertained the other successful contestants at her home, 437 East Seventh street, last night. The affair afforded an opportunity for the young women to meet the chaperone, Miss Helen Howard, of Higham, Mass. In addition to the contestants there were a few other friends present to enjoy the informal affair.

It was a jolly company and the evening was spent in discussing various details of the journey abroad. All of the young women have completed their arrangements for the trip and they are now anxiously awaiting the time of departure from Philadelphia Saturday morning. The chaperone has already become popular with the young women, and she being somewhat familiar with the foreign countries to be visited, all are assured of having the best time of their lives. Several friends are planning to go to Philadelphia to see the Plainfielders leave Saturday morning and wish them bon voyage.

George Leighs, father of Miss Agnes Leighs, who will be one of the party of six to go abroad, will escort the party to Philadelphia tomorrow afternoon and see that the remaining little details preparatory to voyaging are attended to. While there will be little time for sight-seeing in Philadelphia, the women plan to make the best of their stay there. They will stop at the Colonnade Hotel tomorrow night and the steamer Merion, of the American Line, which will take them abroad, is scheduled to leave at 10 o'clock Saturday morning. The itinerary, as published in the Plainfield Daily Press of yesterday, will be followed.

Miss Vail provided a pleasing entertainment for her guests last night and all agreed that she was an admirable hostess. Before the reception ended she presented each one of her companions on the trip with a useful article, her own handiwork, and the recipients appreciated her thoughtfulness. During the evening refreshments were served. There was only one regret and that was that Miss Agnes McWilliams, of Raritan, found it impossible to be present.

The other members of the party present were: Miss Helen Howard, of Higham, Mass., chaperone; Miss Mabel Vail, Miss Agnes Leighs, Miss Ethel Hudson and Mrs. Clarence Brokaw. In addition there was present Mr. and Mrs. John Knight, Clarence Brokaw, Mrs. Adelbert Vail and other members of her family; Miss Arline Terry, of Brooklyn, who is the guest of Miss Hudson, and Miss Jeanette Pullman, of Jersey City, who is the guest of Mr. and Mrs. Clarence Brokaw.

KENNEL CLUB'S SMOKER PROVED GREAT SUCCESS

"There were sounds of revelry" up Netherwood way, last night. The basis of operations seemed to be centered around Truell Hall, whence issued at intervals notes of melody, snatches of ragtime music, yelps and barks. It was nothink more dreadful than the first "smoker" of the Plainfield Kennel Club.

As their invitation card stated the "judging" commenced at 9 o'clock. There were beer and pipes of the church-warden type with chimpanzee tails, and there were charming women and refreshments, and souvenirs and music and vaudeville.

It was "some night," the members declared. Phips' colored trio from New York were there with the diversions; and diverted the company were. Then "Pap" Lewis came along with his extensive repertoire, and he did fairly create the laughs. E. H. Hobbie, Jr., A. Clinton Wilmerding and A. L. MacKenizie were promoters of the show and they saw to it that everyone had a good time. So highly elated were all with the "smoker" that it will be made an annual affair.

AL FRESCO SALE.

The members of the Ladies' Aid Society of the Temple Baptist church will hold a cake and apron sale on the lawn of Miss Valentine Utzinger's home, 75 Grandview avenue, next Tuesday afternoon.

—Automobile to hire by day or hour; first class reference. Charles O. Pearson, 826 West Fifth street, 'Phone 775. 5 22 tf eod ***

JOHN O'BRIEN, JR. NOW A BENEDICT

Weds Miss Alice Marie Sharkey at St. Mary's Roman Catholic Church.

150 ATTEND RECEPTION

Bridegroom Former Health Officer—Mr. and Mrs. O'Brien on a Honeymoon Tour—To Live at "Brezenol."

Miss Alice Marie Sharkey, daughter of Mr. and Mrs. Sylvester Sharkey, of 514 East Second street, and John O'Brien, Jr., former health officer, were married at 7:30 o'clock last night at St. Mary's church, by Father B. M. Bogan, the pastor, in the presence of several hundred relatives and friends.

The bride's attendants were Miss Marion Blimm, as maid of honor, and Miss Florence McGloin, of New York, and Miss Bina O'Brien, of Montclair, sister of the bridegroom, as bridemaids. The best man was C. Bertram Leggett, of this city, and the ushers were Thomas Flanagan, of Brooklyn; Walter Sharkey, brother of the bride; N. J. Randolph Chandler, Andrew Carney, Jr., Harold Sharkey, of Plainfield, and William McGloin, of New York.

The bride's gown was of ivory colored charmeuse, trimmed with Spanish lace. She carried a bouquet of white roses and lilies-of-the valley. The maid of honor's gown was of pale green messaline, and she carried white roses, while the bridemaids wore gowns of pink messaline and carried pink roses.

Miss Mary Smith, organist of the church, played the Mendelssohn Wedding March as the bridal party entered the church. The ushers led the way, followed by the bridemaids, maid of honor and the bride, accompanied by her father, who gave her in marriage. At the altar they were met by the bridegroom and his best man, who entered from the front of the edifice. Following the ceremony and as the party was leaving the church, Miss Smith played the wedding march from Lohengrin.

A reception was given at the home of the bride's parents on East Second street, which was attended by 150 relatives and friends. The home was tastefully decorated with roses and greens, the color scheme at both the house and church was pink and green. The idea was carried out in an attractive way. Supper was served and during the evening Charles Suhr's orchestra played a popular program, adding to the pleasure of the occasion. The bride received a large collection of gifts from relatives and friends.

Mr. and Mrs. O'Brien left last night for a short wedding journey. Upon their return they will reside at "Brezenol," the home of the bridegroom on Plainfield avenue. The bride was born in this city and has always lived here. She is a graduate of the Plainfield High School and has many friends.

Mr. O'Brien came to this city from Montclair five years ago, and has been associated with the Board of Health during that time. He succeeded Leon R. Thurlow as health officer. He is chairman of the executive committee of the Health Officers' Association of New Jersey and was appointed a member of the Union County Mosquito Commission.

HALLS SURRENDERS TO STRIKING WORKMEN

Shop Will Resume Tomorrow on Terms Demanded by Men When They Quit.

There is rejoicing today among the machinists of Halls Printing Press Company, Dunellen, who have been out on strike for the past two weeks. Their demands having been met and tomorrow they return to work. P. W. Hall issued today the following notice:

"To the employes of the Hall Printing Press Co: From information obtained in Washington on the 18th inst., we understand that the passage of the Steel Bill putting printing presses on the free list is not at all probable; therefore we will grant a reduction of 15 minutes beginning June 21 and subsequent reductions—the same as Scott Printing Press—having agreed to a final eight hour day to go into effect on January 1, 1914."

Negotiations are pending between Mr. Reilly and the Potter Press Works to bring about an amicable settlement on the basis agreed to by the other firms, and it is expected that in the course of a day or two, all the strikers will resume.

—Try a Press want ad. They pay.

NEW PARTY TO BE BORN; 'T.R.' LEADER?

MISS GARRETSON IS R. S. CRAIG'S BRIDE

Simple Home Wedding Unites Two Widely Known Young People—Reception.

Miss Ethel Irene Garretson, eldest daughter of Henry S. Garretson, postmaster of Dunellen, and Robert Simpson Craig were married at the home of the bride's parents last evening. The ceremony was performed by the Rev. T. A. Vassar, the new pastor of the First Baptist church, of New Market.

The bride was dressed in a charming gown of crepe de metier, with pearl trimming and princess lace, and carried a shower bouquet of white roses. The bridemaid was Miss Lillian Garretson, sister of the bride, who was gowned in green messaline, with rose point trimming. She carried a bouquet of pink roses. Dr. J. C. McDougall, of Atlanta, Ga., was best man.

The decorations were in green and white, consisting of palms, ferns, lilies-of-the-valley and daisies, which made a charming contrast and picturesque effect. Miss Iva Dayton, cousin of the bride, played the wedding march.

After the ceremony a reception was held, to which only the immediate friends of the bride and groom were invited. The bride received a number of handsome gifts. The couple will spend the honeymoon in a tour of the northern States.

ENOCH HARDINGHAM WEDS MISS JEFFERY

Many Attend Nuptials at Home of Bride—Brick Church Pastor Officiates.

Miss Vera May Jeffery, daughter of David Herbert Jeffery, of New York, and Enoch Holder Hardingham, of this city, were married last night at the home of the bride's parents, 210 Madison avenue. Rev. Dr. Janeway, of the Brick Presbyterian church, performed the ceremony in the presence of a large gathering of relatives and friends from New York and this city. The house was attractively decorated with palms, peonies and other summer flowers.

The bride was given in marriage by her brother, Kenneth L. Jeffery. She wore a gown of white satin trimmed with Chantilly lace and embellished at the train with orange blossoms. She wore a veil of tulle and carried a bouquet of bride's roses.

Miss Grace Hardingham, sister of the bridegroom, was maid of honor. She wore a gown of pale blue satin veiled with chiffon and trimmed with small made pink roses. The bridemaids were Miss Marion Rocap, of this city, and Miss Dorothy Scott, of Brooklyn. Their costumes were of cream lace over nile green and pale pink satin. They carried pink roses trimmed with pink tulle.

Iva N. Hardingham was his brother's best man and the ushers were Frank Campbell Jeffery, brother of the bride, and Edward Hardingham, of this city, a brother of the bridegroom. A reception followed the ceremony, after which the couple left on a short wedding trip. They will reside at 210 Madison avenue. Mr. Hardingham is employed by a wholesale cloth house in New York.

FRIENDS GIVE SURPRISE PARTY FOR MISS ROWLEY

Miss Jubilee Rowley, of Grove street, was given a surprise party at her home, Tuesday night. The affair was arranged by Miss Lucy Douglas. Those present were the Misses Madeline Blair, Elizabeth Hillpot, Mabel Douglas, Lucy Douglas, Margaret Ewart, Annie Hull, Gertrude King, Dorothy Hall, Dorothy Martin and George Townley, Carroll Taylor, Milton Spencer, Harold Webster, Frank Dunning, Ashley Burner, Raymond Kline, Addison Newkirk and Elmer French.

CHOIR CAMPING TRIP.

Charles E. VanHorn, organist of Bethel chapel, is forming plans to take sixteen choir boys of the chapel camping. Definite plans have not been made, and if generous citizens will contribute to the camping fund, the choir singers can have a memorable trip.

Grover E Weber, of Oshkosh, Wis., has been spending the past week with Mr. and Mrs. F. A. Weber, of 408 West Third street.

MAY QUIT TAFT TO HEAD OFF ROOSEVELT DELEGATES' BOLT

Republican National Convention Adjourns Awaiting Report of Credentials' Committee --'T.R.' Says Delegates Not Released.

(By L. R. Fort.)
(Special despatch to Daily Press.)

Chicago, June 20, 3 p. m.—The die is cast so far as New Jersey is concerned and the twenty-eight delegates will act as a unit on the great question before the Republican National Convention. Theodore Roosevelt is to be the final judge of the action of the State's representatives and when he says the word they will follow his leadership upon the theory that sixty thousand New Jersey Republicans have ordered them to support Colonel Roosevelt, whether nominated by the National Republican Convention, or by a new party which will be formed before the Roosevelt's adherents leave Chicago.

Unless these seventy-eight fraudulent delegates are purged from the rolls of the convention by adoption of a report of the credentials committee, either majority or minority, a new party will be born here. Colonel Roosevelt will be the leader of that party and its standard bearer.

Never before in the history of the party was there such a determined group of men gathered for a National Convention as is the case of those from California, New Jersey, Pennsylvania, Minnesota, Michigan and other States which gave Mr. Roosevelt an honest majority in the primaries.

It will be a party formed by the delegates who will leave the convention, not bolt it, and by leaders of the Progressive Republicans assembled in Chicago. Progressive Democrats will be invited to join with it. It means the certain defeat of Mr. Taft in the fall and the probable election of a Democratic president. In every one of these assertions the New Jersey representatives have concurred. There is no equivocation on their part and they are ready for fight. They will vote for Roosevelt and will not accept any compromise. If the rolls are purged Mr. Roosevelt will receive the regular party nomination.

The New Jersey men and the other Progressive delegates do not care whether the contesting delegations on their side are seated. They do not need them to win if the rolls are purged, for they have a clear majority of those whom they consider honestly seated. At this morning's discussion each speaker asserted his determination to support Roosevelt in one convention or another until the end. Former Senator Colby, Edmund B. Osborne, Marvel, of Atlantic county; Kline, of Essex; Gill, of Mercer; Ward, of Essex; Blanyilt, of Passaic; Ennis, of Morris, and Knapp, of Union, all spoke in favor of the move, and when former Governor Fort returned from a two-hour conference with the Colonel's leaders and told the Jerseymen what had ben decided, there were no two ways suggested.

The session scheduled for noon today was adjourned until eight o'clock tonight. Nearly all of the delegates are spending the afternoon resting preparatory to being in the convention hall for many hours for one thing they are short on sleep, most of them having kept up until now entirely on the excitement. They will go prepared to stay or to leave the hall and finish the entire business before them at one session.

(By American Press Association.)

Chicago, June 20, 3 p. m.—The convention met at 12 o'clock and adjourned until 4 o'clock to allow the committee on credentials to try to settle the disqute over the seating of the delegates and are not expected to finish before 8 o'clock.

Col. Roosevelt has issued the following statement: "The time has come when I feel I must make certain statements. I went into this fight for certain important principles. At the moment I can only serve these principles by continuing to bear the personal responsibility which their advocacy has brought me."

There is a well defined report that the regular Republicans are to abandon Taft and head off the expected Roosevelt bolt by nominating Governor Hadley.

Chicago, June 20.—O. T. Davis, chief of the Roosevelt publicity bureau, called the newspaper men into his rooms at noon today and announced that the statement given out by R. F. Post, a Roosevelt delegate, to the effect that T. R. had released his delegates was false. The credentials committee at the opening of the convention asked for an adjournment until 4 o'clock this afternoon. The Roosevelt members of this committee were to join in the committee's deliberations.

Chicago, June 20.—"We're going to stop fighting with feathers and start fighting with clubs," declared Gov. Johnson, of California, in a speech to the delegates today immediately after Mr. Roosevelt had spoken.

"Now you've heard it, what are you going to do about it?" demanded the governor. "We're going to be men. We're going to stop fighting with feathers and start to fighting with clubs. We will go to the convention and go forward.

"We'll go forward as the Republican party of the United States and we'll nominate Theodore Roosevelt.

"We cannot go back to our states, cheated, swindled and defrauded as we have been cheated, outraged, swindled and defrauded in he past two days."

Standing on a table in the Florentine room of the Congress Hotel at 1 o'clock this morning, Col. Roosevelt, in a speech to his followers, threw down the gantlet to he convention and the Republican national committee, who packed the convention with stolen delegates, he solemnly advised the Progressives to organize their own convention.

Banging his right fist on the palm of his left hand, the former President, amid tense silence, declared: "As far as I am concerned, I am through. If you are voted down, I hope you, the real and lawful majority of the convention, will organize as such. And you will do it if you have the courage and loyalty of your convictions."

Coliseum, Chicago, June 20.—Former Governor Murphy was the guest of honor last night at a dinner given at the Union League Club by a group of New Jerseymen at the convention. Those in the party were:

David Baird, Frank Patterson, Harvey West, Robert E. Hand, Edward W. Gray, Upton Jeffreys, Congressman William P. Browning, Thomas N. McCarter, R. Wayne Parker, former Senator John Kean, Donald McLean, George F. Brandenburgh, Watson Rodeman, A. N. Dalrymple, Franklin Murphy, Jr., J. R. Flavell, Edward J. Handley, George King, Daniel S. Voorhees, Henry M. Doremus, James Reid, Arthur B. Leach, Farley Lead, Benjamin F. Jones, George L. Smith, John L. Reid, Thomas P. Alworth, F. J. Beck, Winton C. Garrison, George Scherer, Thomas F. McCran and General C. Edward Murray.

(By Leslie R. Fort.)
(Special despatch to the Daily Press)

Chicago, Ill., June 20.—What today's session of the Republican National convention may bring forth, so far as New Jersey is concerned, is problematical. Every member of the New Jersey delegation is for the Colonel until the last minute but there are a few who began this morning to waver on bolting the convention, in case that body continues to allow the stolen delegates to retain their seats. One thing is certain, not one seems to want to see Taft nominated, not even these who are supporting him only as a means to defeat Colonel Roosevelt.

A prediction that Taft will be elected in the fall is never heard on the streets or in the hotels and his name has not been mentioned more than half a dozen times in the first two days' sessions and then it has brought forth no enthusiasm. There may be a compromise candidate, although it is doubtful whether such a candidate will be elected by a full convention, for many of the radical Roosevelt supporters say they will not compromise on any one.

Including practically if not every one from New Jersey the delegates attended the meeting in the Roosevelt headquarters at the Congress Hotel in a body at 1 o'clock this morning and they were in the foreground when it came to boosting the Colonel, then many of them met in the State headquarters and discussed what was to come if a bolt took place. Senator Colby, of New Jersey, explained the situation thoroughly and it was decided to hold a meeting of the whole delegation this morning before going to the convention hall. Prior to the meeting at 1 o'clock this morning the members of the New Jersey delegation, except those who were on committees or were in conference with Colonel Roosevelt, held actively session in

(Continued on page 4.)

WASH DRESS GOODS

Our Wash Goods Department this year is stocked with the season's best offerings. We have been very careful in selecting the different numbers and can offer you exceptional qualities from which to choose.

The following is only drawn up in the line of suggestion and does not anywhere near cover our line.

Lawns and Dimities—Plain and bordered, fine texture and large number of patterns from which to choose, from.....**10c to 25c yard**

Cotton Corduroy—30 inches wide; pink, white, cream, navy and tan; this washes well and is very suitable for skirts.....**25c yard**

Linenes—34 inches wide, all colors.....**12½c yard**

Cotton Voiles—36 inches wide, all colors, ...**25c yard**

Figured Cotton Mercerized Foulards—27 inches wide; about 50 different patterns .....**10c and 15c yard**

Seco Silks—This material is very popular this season; in figures and plain colors; 27 inches wide.....**18c yard**

Ginghams—from .....**8c to 25c**

Percales—From .....**12c to 14c**

We have the largest stock of these materials in the city and have selected only standard and attractive numbers.

Poplins—50 different shades and colors.....**20c and 25c yard**

Panier—One of this season's new numbers and is becoming very popular and selling fast; all colors.....**15c yard**

Serpentine Crepes—Suitable for sacques or kimonas....**19c yard**

Linen—In white, natural and other colors; .....**19c to 49c yard**

In our Ready-to-Wear Department we are now showing:

Ladies' House and Street Dresses for both morning and afternoon wear.

Dainty White Dresses—Lace and embroidery trimmed and very attractive models.

Children's Tub Dresses—Garments which are made to stand the hard use of children and the tub.

GENTS' FURNISHINGS.

You will find here a department very much up-to-date with seasonable garments for men and boys.

LADIES' STOCKINGS.

As you know, we have the most complete and "up to the minute" ladies' stocking department in the city and just now are showing our summer weight stockings. One of the pouplar grade of stockings we carry is

No matter what your stocking want is we can supply it.

CANDY.

In addition to our regular stock of chocolates and mixed candy we carry a line of

Powell's New York Chocolates

in boxes. This candy is unquestionably the best grade made, which is proven by its immense sale.

"PLAINFIELD'S SHOPPING CENTER."

A. E. FORCE & CO.

"The White Store"

OPTICAL DEPARTMENT.

More than 75 per cent. of headaches are caused by eye trouble of one kind or another. Our specialist is at your service for consultation absolutely free of charge. Daily 9:30 to 5:30. Glasses at very reasonable prices.

THE LADIES' HOME JOURNAL PATTERNS

Used by nearly all

DRESSMAKERS

and women of taste who make their own clothes.

MISS M. T. McCLOSKEY,

of New York,

Representative of the manufacturers of Ladies' Home Journal Patterns, will be with us

FRIDAY,

JUNE 21st, 1912.

Bring her your patterns and dressmaking problems.

You'll Be Welcomed.

PLAINFIELD'S NEIGHBORS

Dunellen & Vicinity

The Ladies' Aid Society of the First Presbyterian church, had a very enjoyable outing to Chimney Rock yesterday afternoon. The trip was made by stage, about thirty participating. A picnic was held at the rock.

Under the auspices of the Brotherhood of the Methodist church an entertainment will be given this evening by Mrs. Lucille Whitney Dean. The concert will commence at 8:30.

The body of Mrs. Zucker, who was killed at Cedar crossing on Monday, was shipped by Walter Runyon, undertaker, to New York for interment yesterday.

Mrs. John Logan, of Washington avenue, and Mrs. Richard Ryan, of First street, spent yesterday in Newark shopping.

A number from this vicinity will go on the annual Sunday school excursion to Asbury Park on Thursday, June 27.

Mrs. Nancy Thomas and daughter, of Brooklyn, are visiting Mr. and Mrs. Churchill, of Washington avenue.

North Branch.

The Young Ladies' Mission Circle of the Reformed church will be entertained on Monday afternoon at the residence of Miss Grace Hamilton. The home department of the Sunday-school will meet at the home of John G. Sutphen, on Sunday afternoon, June 30.

Mrs. Sarah Conover, who lives at Neshanic Station, and is in her ninetieth year, will hold a family reunion at her home today, which will be attended by a large number of relatives and friends from all over Hunterdon and Somerset counties.

Rev. Dr. John T. Scott, pastor of the Presbyterian church at Lamington, and Elder William C. Lane went to Springfield Tuesday to attend a meeting of the Presbytery of Elizabeth.

Mr. and Mrs. Barton Alpaugh, of Far Hills, are the guests of Mrs. Alpaugh's parents, former Freeholder and Mrs. William E. Haver, at North Branch Depot.

Rev. George H. Stephens, of Philadelphia, is spending some time with his sister, Miss Anna M. Stephens, at North Branch Depot.

Ralph Van Pelt, of New York, is visiting his parents, Mr. and Mrs. Ralph Van Pelt, at Bide-a-wee, near North Branch.

Mrs. George Schomp, of Hoboken, is spending a few days with Mr. and Mrs. A. Charles Clark, at North Branch Depot.

Miss Mabel Paulson, of Newark, is spending a few days with her mother, Mrs. Archibald B. Van Derbeek, near here.

Miss Edith Strangmann, of New York, is visiting her mother, Mrs. M. V. Hartmann, near North Branch Depot.

George W. Kline returned to his home here, after a visit of several days to friends in Hazleton, Pa.

Miss Mary Buecher, of Raritan, is visiting Miss Josephine McGowan at her home at North Branch Depot.

Whitehouse.

For the convenience of taxpayers in his division, Stephen K. Large, of Whitehouse Station, deputy internal revenue collector, will be at the following places on the dates named for the purpose of taking applications for special tax stamps: Thursday, June 20, Mansion House, Dove; Monday, June 24, Ennis' Hotel, Lambertville; Tuesday, June 25, Union House, Flemington; Wednesday, Thursday, Friday and Saturday, June 26, 27, 28 and 29, at his offices at Whitehouse Station.

For the benefit of the fund for the erection of a new chapel at Pottersville the Christian Endeavor Society of the Reformed church will hold a strawberry and ice cream festival on the church grounds tonight. Good music has been secured for the occasion. The regular mid-week prayer service was held last night at the residence of George McConnell.

Miss Bertha Large, of East Whitehouse, reached home Tuesday from a visit to Mr. and Mrs Behler at the Hotchkiss School, Lakeville, Conn., where she went to attend the commencement exercises, and also those of the Taconic School, of which she is a graduate.

The funeral of the infant son of Mr. and Mrs. Joseph Ramsey was held Tuesday at their home, near Lebanon. Rev. William J. Lonsdale, pastor of the Reformed church, officiated, and burial was in the church cemetery.

Mr. and Mrs. Davis Neff, of Burlington, arrived at Whitehouse Station to visit their former home. They will also spend a few days at Glen Gardner, where Mr. Neff was at one time engaged in the milling business.

At the services in the Methodist church at Gladstone next Sunday morning the pastor, Rev. G. M. W. Fulcomer, will have for his topics: Morning, "Temperance;" evening, "The Folly of Fretting."

Charles H. Davis and family, of High Bridge, have been visiting Mr. Davis' mother, Mrs. Catherine Davis, who is recovering from a severe illness at her home at Dreabrook, near Whitehouse Station.

The families of Mrs. Rulif S. Swackhamer and Mrs. Emma DuBois, of Plainfield, are expected to arrive at their cottage in East Whitehouse on Friday for the summer months.

Mr. and Mrs. John N. Apgar and son Stanley, of East Whitehouse, arrived home yesterday from a visit to Mrs. Apgar's parents, Mr. and Mrs. George Dalley, at Neshanic.

Henry W. Allegar, of Washington, is spending a few days in East Whitehouse with his nephew and niece, Mr. and Mrs. J. Lambert Pickell.

Miss Mildred Stryker, a teacher at Old Bridge, is spending the summer vacation with her parents, Mr. and Mrs. Frank A. Stryker.

John Wright, of Jersey City, is spending a few days with Mr. and Mrs. John Craft at their home in East Whitehouse.

Stephen Preen and family, of Newark, expect to arrive at their farm at New Germantown today to spend the summer.

Mrs. C. R. Stout and family have moved from Potterstown to Flemington, where they will make their home.

New Providence.

The corner-stone of the new chapel of the Presbyterian church will be laid Saturday afternoon at 2:30 o'clock. The Ladies' Aid Society connected with the church has been working for years for the erection of this chapel, which will cost $11,000. The church, which adjoins the chapel site, was founded almost two centuries ago, and is a landmark in this section of New Jersey. Rev. Reid S. Dickson has prepared the program for Saturday's exercises. Rev. J. F. Patterson, of Orange, will deliver the address.

The Bachelor team turned the trick on the Married Men team on the Passaic diamond Tuesday evening. They won out by the score of 9 to 6. The game was the first of a series of three, and excitement ran high. To insure a square deal, the umpires selected were Chief of Police Jacob G. Miller and Albert E. Jackson, of West Summit.

Miss Jennie A. Whitten returned to her home in Jersey City Tuesday, after spending a week with Miss Harriet Hill, of Springfield avenue.

Elis B. Bonnell, of Seattle, Wash., is the guest of Amos A. Potter, of Springfield avenue.

John W. Dickinson, of Springfield avenue, returned home Tuesday after a two weeks' trip through Warren county.

Flemington.

A large delegation from Darcy Lodge, F. and A. M., will go to Orange this evening in automobiles and attend a stated communication in the hall of Corinthian Lodge, No. 57.

The class day exercises of the Reading Academy High School were held in the auditorium of the Grammar School building Tuesday afternoon.

Mrs. Walter N. Kuhl, of Hillsdaie, Mich., is a guest at the home of her parents, Mr. and Mrs. Howard Sutphin, where she will spend the summer.

The regular term of court, which was to have been resumed Tuesday, was postponed until Monday, July 8.

High Bridge-Califon.

Rev. Dr. Baker Smith, pastor of the Fairmount Presbyterian church, announces the wedding of Miss Minnie M. Hildebrant, of Naughright, and Lyman B. Miller, of Bartley. The ceremony was performed at the Fairmount parsonage June 12.

Miss Ruth Barkman, Helen Haggerty and Elma L. Beaty, of Califon, attended commencement exercises at Lafayette College, Easton.

George L. Emery, mail agent on the High Bridge Branch Railroad, is on a vacation. W. H. Shingler, of New York, is substituting.

The Central Railroad baseball team will play the High Bridge A. C. team on the latter's grounds Saturday afternoon.

Hunterdon County.

Having resigned her position as cook in Humphrey's Hotel in Glen Gardner, Mrs. James Sausser will return to her home in Easton, Pa., this week.

Newlin Wismer, of Trenton, is passing a week in Glen Gardner at the home of his brother-in-law and sister, Mr. and Mrs. H. Kiefer Lance.

Mrs. George Reed and daughter Agnes, who have been visiting relatives in Spruce Run, have returned to their home in Bordentown.

After spending several days with Mrs. J. D. Siegfried, in Glen Gardner, Mrs. Ellen G. Cook returned to her home in Paterson, today.

The Glen Gardner Baseball Association will play the C. R. R. of N. J., Pier 8 and 10 nine, at Glen Gardner, Saturday afternoon.

Mrs. John Devine, of Elizabeth, is spending some time with William Mack's family in Glen Gardner.

Miss Sue Amerman, of Glen Gardner, is spending a few days with the Ley family in Changewater.

John Kinney, a clerk in Lance Brothers' store in Glen Gardner, is taking a week's vacation.

Mrs. J. W. Apgar, of Spruce Run, is entertaining her two grandchildren, of Frenchtown.

Miss Edna M. Hardy, of Easton, Pa., is a visitor at Red Mills and Spruce Run.

Westfield.

Westfield police are starting a crusade against team drivers who do not have lights on their wagons at night. Many from the surrounding country come in town at night and do not heed the law.

A number of Westfield Democrats will go to the Baltimore convention next week. Linus Hetfield will look after the delegation.

—Aunt Mary—When I was your age, Willie——. Willie (whose uncle's yarns begin in the same way) —Now, I don't want to hear any more war stories.—Puck.

South Plainfield.

The Misses Annie and Elizabeth Singelton, the former a teacher in the public school, have gone to Atlanta, Georgia, to spend their vacation at their home there. Miss Singleton will teach here again next term.

Mrs. William Farrell and daughter, Alice, have returned to their home in Metuchen after visiting friends here.

Harry Clinger and son, Charles, have returned home after visiting friends out of town.

Mrs. William Hamilton has returned home after visiting friends in Plainfield.

Friends who have been visiting Mr. and Mrs. Robert Ritter have returned home.

John Eyk has returned home after visiting friends in Perth Amboy.

William Dalley, formerly of this village, was in town yesterday.

'Plains & Fanwood.

About a week ago the Public Service Corporation spread oil along the tracks between Park and Leland avenue. Some one touched a match to the oil yesterday morning. The blaze soon got beyond control and it was necssary to send in a fire alarm. The chemical engine responded and soon put an end to the excitement.

The closing exercises of the Public School will be held in the assembly room tonight at 8 o'clock. The Rev. Henry Rose, of Newark, will make the address of the evening. There are eleven in the graduating class, most of whom expect to enter Plainfield High School next fall.

The commencement exercises of the Public Schools will be held tonight in the assembly room of the school. Following the exercises the members of the class of '12 will tender a reception to their friends.

The Cook Brothers chicken farm on Mountain avenue, is a favorite stopping place for automobile parties. The grounds are beautifully laid out and a well-stocked menagerie is maintained by the owners.

Mrs. Charles Backer, who has been visiting her mother, Mrs. Rosina Jahn, has returned to her home at Lebanon, N. J.

Mrs. William D. Johnston and family leave this week for Ocean Grove, where they will spend the summer.

George H. Johnston and family have rented a cottage at Asbury Park for the summer.

Mrs. H. Thompson, of the borough, is sojourning for a time at Lake Hopatcong, N. J.

William Marston is enjoying a two weeks' vacation from his position in New York.

The Junior League will meet tomorrow at the home of Miss Babcock.

George Kruhn has been drawn as a member of the petit jury at Elizabeth.

August Sheelen is entertaining his aunt, Mrs. Emma Kent, of Greenville.

Gordon Erner, of the borough, is visiting relatives at Germantown, Pa.

Rev. C. D. Rock is spending his vacation in Northfield, Mass.

Bound Brook.

Booker T. Washington, head of the Tuskegee Institute, and the foremost educator among the colored people, will speak in the Presbyterian church on Sunday afternoon, June 30, at 3:30.

A special meeting of the Beechwood Heights Improvement Association will be held at the fire house tomorrow evening. Property restrictions will be discussed.

Mrs. M. L. Tilden has returned to her summer home, "Red Roofs," near Chimney Rock, after spending the winter at the Hotel San Remo, New York City.

Misses Edna and Dora Layton and Miss Edna Runyon, of Somerville, were recent visitors with Mr. and Mrs. Peter Johnson, of Creighton Manor.

The graduation class and their friends of the Pierce School held a reception at the home of Andrew Hazlin, of Dewey Park, last evening.

Miss L. Sperling and Miss M. R. Brown have returned to Bound Brook after spending a few days in camp at Lake Hopatcong.

Mrs. Clarence Duryee and daughter, of Somerville, were visitors with Mrs. Eugene Duryee, of South Bound Brook, on Tuesday.

James Dunbar, of South Bound Brook, had one of his fingers nearly cut off while operating a mowing machine yesterday.

Miss Lillian Granby, of Brooklyn, is spending a few weeks with Mr. and Mrs. Charles Anderson, of South Bound Brook.

Miss Margaret Donohue, of South Bound Brook, is spending a few days with friends at Wharton, N. J.

The fat and lean men will bowl their third game of the series on Byer & Effinger's alleys tonight.

Charles Hosking, of Brooklyn, has purchased the Wilmore farm of 88 acres near Middlebush.

Miss Ruth Wirtz, of Beechwood Heights, has been visiting friends at Thompkinville, N. Y.

Miss Ida J. MacDonald is spending a week at Weehawken.

CHANGES AMONG TEACHERS

(Continued from page 1.)

was formerly a teacher in the High School.

Stillman School—Mabel Trenbath, ~~of Trenton Normal School, formerly a~~ teacher in North Plainfield. Carrie M. Davis, of Kutztown Normal School, now teaching in Somerset St. School. Hilda C. Johnson, of Montclair, now teaching at Red Bank.

Washington School—Pearl Mitchell, of Plattsburg Normal School, now teaching in Saranac, N. Y. Sadie Tiffany, of Trenton Normal School, now teaching in Somerset St. School. Sarah E. Watrous, of New Haven Normal, now teaching at Cedar Grove, N. J. Elizabeth A. Fowler, of Ethical Culture School, now teaching at Linden, N. J. Agnes A. Cheever, of the North Adams, (Mass.) Normal School, now teaching at Long Branch. Blanche iPerce, of Potsdam Normal School.

Bryant School—Louise B. Runyon, for many years a teacher in the school, who has been out for a year recuperating.

Lincoln School—Elizabeth H. Dodd, of Trenton Normal School, now teaching in North Plainfield.

Irving School—Elizabeth M. Webber, of Rhode Island Normal School, now teaching in Swampscott, Mass. Frances M. Betz, of New Paltz Normal School.

Jefferson School—Wilhelmina R. Brodie, of Rhode Island Normal School, now teaching near Providence.

Domestic Science—Mae E. Taber, of Brockport Normal School, and Pratt Institute, now in charge of the Domestic Science Department in Indianapolis, Ind.

Manual Training—Carl G. Johnson, of Drexel Institute.

The resignations this year are almost entirely either for family reasons or because of matrimonial intentions. They are as follows:

High School—Ellen K. Cumming will spend the year at home. Alice Forsythe will spend a year in travel with her parents. Daisy T. Day goes to Hartford that she may be near home.

Stillman School—Ruth I. Thompson wears an engagement ring.

Whittier School—Louise H. Fuller also wears an engagement ring. Caroline M. Shaver will spend a year at home.

Washington School—Bessie R. Allen goes home for a year's rest. Elizabeth M. Smith goes to Seattle to be with her sister.

Bryant School—Susan R. Waters wears an engagement ring.

Irving School—Mary C. Kotrba has already changed her name, and will establish a home of her own in Syracuse. Mary C. Durkan is to be teacher in the Model School of the Genesco Normal School, N. Y.

Franklin School—Pearle V. Knapp wears an engagement ring.

Domestic Science—Mildred Parker wears an engagement ring.

Manual Training—R. George Wilkinson goes to a position in Buffalo, his home city.

The complete faculty list of the schools for the next year follows:

High School—Lindsey Best, S. Lena Bass, Katherine F. Ball, James D. Macnab, Ariadne Gilbert, Samuel B. Howe, M. Eliz. Benedict, Henry R. Hubbard, Everett J. Beers, Adolphus Houck, Roy W. Lord, Anne K. Miller, Anna M. Cuddeback, Iola More, Allen T. Doggett, Esther Egerton, Sophie Woodman, Cornelia Lounsbury, Ruth F. Stryker, Geraldine Brooks, Helen M. Brown, Myra A. Burrage, Phebe D. Lovell.

Stillman School—Anna M. Day, Alice W. Lansing, Elmina L. Eason, Dorothea E. Bull, Mabel Trenbath, Myrtle I. Clark, Mary L. Searle, Eleanor T. Wilber, Katherine M. Beebe, Isabelle G. Ross, Courtney Broadus, Hilda C. Johnson, Jessie M. Utter.

Whittier School—Alice R. Barlow, Carrie M. Davis, Agnes A. Cheever, G. Grace Weed, Mildred C. Beard, Helga Johnson.

Franklin School—Noel J. Bullock, Harriet H. Humphrey, Mabel A. Batty, Rebea L. White, Clara J. Churton, Anna Stillman, Frances I. Kine, Helen C. Trenbath, Blanche Pierce, Fanny L. Beckwith, Gertrude M. Slocum, Mary E. Wilkins, Caroline A. Barber, Elizabeth T. Angell, Grace Berry, Ruth D. Sadler.

Washington School—M. E. Humpston, M. Jos. Skillings, Helen F. Osborn, Alice C. Stevens, Estella C. Butler, Lilla F. Bateman, Sadie Tiffany, Olla E. Spencer, Jean Gilfillan, Mayme Breads, Sarah E. Watrous, Margaret Boyd, Evelyn Fisher, Helen B. Sadler, Elizabeth A. Fowler.

Bryant School—Flora Griffing, Cassie E. Cooper, Martha Klein, Fannie M. Thorn, Geneva G. Cowen, Helen Whitton, Frances Weed, Lucia N. Wood, Kate M. Marsh, Louise B. Runyon, Cora F. Cadmus, Jessie Phelps, Marie Newman.

Irving School—Genevieve Petrie, Elizabeth M. Webber, Mary M. Jones, Eliz. Greenleaf, Mary C. Brodie, Alice A. Lee, Ada H. Clarke, Mary J. Dennis, Alice Barrett, Marion B. Forbes, Harriet Filmer, Georgia A. Ricker, Elizabeht H. White, Frieda Gray, Frances M. Betz.

Lincoln School—Caroline B. Lee, Myrtle Reynolds, Hope B. Grant, Allie T. Eastman, Elizabeth H. Dodd, Louise Egan, S. Louise Wood, Addie T. Eastman, Mary Marsh, Charlotte E. Tennant, Clara L. Crane.

Jefferson School—Wilhelmina R. Brodie, Alys Trenbath, Roberta Reynolds, Anna W. Booraem, Marjorie Barbour, Theresa A. isher, Gladys M. Teasdale, Catherine E. Carman, Helen Smith.

Manual Training—Charles R. Bostwick, Mae A. Taber, Mary E. Decker, Carinne M. Frame, Carl G. Johnson.

Special—Anna J. Bennett, drawing; Chas. L. Lewis, music; Addie P. Jackson, physical training.

CLOSING EXERCISES OF TRINITY JUNIOR SOCIETY

The Junior Endeavor Society of Trinity Reformed church held its closing exercises in the lecture room of the church, yesterday afternoon. There was a large attendance of children, parents and friends. The program, an informal one, was in charge of Miss Lena Bohan, superintendent, and Miss Edna Bird, her assistant. The numbers comprised a vocal solo by Carman Trembath and recitations by Harold Trembath and Gladys Bye.

Rev. J. Y. Broek, pastor of the church, made a short address in which he congratulated the superintendent, her assistant and every member of the society for the fine showing made during the past year. He wished all a pleasant summer vacation and expressed the hope that they would return in the fall ready to again take up the work.

Miss Evelyn B. Hartridge, of West Seventh street, has returned from Vassar College, where she enjoyed the commencement week exercises.

On the face of it a new suit may look like great value.

You think it a good buy.

Instead—it may be a good bye to its style, fit, and wear after the first few wearings.

Why not be absolutely sure?

At least, sure of your "money back" should the fit fade away or the wear prove disappointing.

"Your money back" backs everything we sell.

Summer mixtures, $18 to $48.

Everything men and boys wear.

ROGERS PEET COMPANY
Three Broadway Stores
at Warren St. at 13th St. at 34th St.
MANHATTAN.

This is the Last Week of Our June White Sale

The test of a real bona fide value giving White Event is the interest it is able to maintain. This June Sale of White created enthusiastic buying soon after opening our doors and this liberal buying has been a marked feature all thru the sale; but we want to, if possible, increase that great interest and are offering you splendid bargains all over the store, to make this, the closing week, the biggest week of the sale.

32-inch Shirting Madras, 35c Quality 19c.

A fine quality fabric, white ground with black stripes; full 32 inches wide, just the thing for skirts and tailored waists and children's wear; specially priced for the White Sale at, yard...19c

40-inch Cotton Voiles, 25c Quality 19c.

The season's most wanted fabric and the most scarce. There's 10 pieces to sell; it is full 40 inches wide and comes in white only; don't let this splendid opportunity slip by; White Sale Price 19c

Yard Wide Nainsook 12½c Quality 8c.

We secured 12 pieces of these fine nainsook checks at one third below usual cost and pass the saving on to you in this big reduction. A big bargain at the White Sale price, yard 8c

Pointer Brand Nainsook.

One of the most reliable makes in the country, as you know. It's a splendid quality and is usually sold at ; White Sale price is, yard 11c

30-inch Cabinet Cloth 35c Quality 19c.

A beautifully fine, sheer white fabric, just the thing for summer frocks, waists and girl's dresses; a fine value at White Sale price, yard 19c

39c Quality Pique 25c.

This most stylish fabric comes in both narrow and medium width wale. It makes up finely for skirts, waists, summer suits, etc., and is a big value at White Sale price, yard 25c

Dotted Swiss 25c Quality 19c.

A summery fabric, finely woven with small pin dots; it's a splendid value at the reduced White Sale price, yard 19c

29c Quality Pique 19c.

A beautifully made fabric, snow white, in a small wale effect; soft finish and specially priced for the White Sale at, yard.....19c

Here and there you may find an oil spot on these goods—it easily washes out—so does not affect the goods whatever.

THE SALE OF WOMEN'S AND MISSES' TAILORED SUITS CONTINUED.

This is a general clean up of all Spring and Summer Wool Suits at drastic reductions, because we won't carry over stocks if we can possibly help it.

LOT 1—Consists of values from $13.50 to $14.98; reduced to $8.50

LOT 2—Consists of values from $14.98 to $17.50; reduced to $10.50

LOT 3—Consists of values from $22.50 to $27.50; reduced to $15.00

LOT 4—Consists of a few remaining last season's suits; your choice at $5.00

Boys' Wool Suits—All Reduced in Price— To Clear Out.

We continue this reduction on Boys' fine Wool Suits because we wish to make a clean sweep of this stock so we shall have a nice, new assortment for next season. Don't miss this splendid money saving opportunity.

Every suit is reduced.

Eyes Tested Free by Dr. N. C. Sears.

Tappers — Save For Your Money at — PLAINFIELD, NEW JERSEY

Riker's Toilet Requisites on Sale Here

From June 22nd to Sept. 7th We Will Close at 12 O'clock Saturdays.

Don't Run Away

With the idea that you cannot get a complete Furniture outfit here. We carry a stock of all kinds of Furniture and can supply you with the low priced as well as the better grades. And the best part of it is that every piece is chosen with the purpose of giving you the best possible value for the money.

Fumed Oak Arts and Crafts Furniture

For the LIVING ROOM, DINING ROOM, HALL or DEN, Furniture that gives the home a distinctive charm. The make and quality is the best and the prices are moderate.

Office Furniture

We pay particular attention to the man who wants good OFFICE FURNITURE. ROLL and FLAT TOP DESKS, REVOLVING OFFICE CHAIRS, TYPEWRITER TABLES, OFFICE STOOLS and SECTIONAL BOOK CASES.

Lawn and Porch Furniture

White Cedar and "Old Hickory" Rustic pieces, PORCH TABLES, BED HAMMOCKS, STEAMER CHAIRS, PORCH CHAIRS and ROCKERS.

Refrigerators

Stone and Porcelain Lined of the better grades as well as the lower priced kind.

POWLISON & JONES

149-151 E. Front St. Plainfield, N. J.

You can TEACH A PARROT to say JUST AS GOOD, but it won't know what it is talking about.

The companies represented in this agency will stand comparison with the best.

If you have FIRE, EMPLOYERS LIABILITY, AUTOMOBILE, BURGLARY, in fact any kind of insurance to place, you could not do better than to consult us.

REAL ESTATE LOANS RENTS **GEO. M. CLARKE CO.** Babcock Bldg., Telephone 205 Plainfield

TRY A PRESS WANT AD.

VAIL

JEWELER and OPTICIAN . . .

236 Park Avenue

OPPOSITE NORTH AVENUE.

KINDLING AND GRATE WOOD

Prompt deliveries. Orders received at 89 SOMERSET STREET.

JOHN MORUS

P. O. Box 320 Telephone 19-F-41

T. R. ADVISES ADHERENTS TO BOLT; NEW TICKET IN THE FIELD SEEMS SURE

Drastic Step After Bad Day.

SAYS "I AM THROUGH"

"Being Cheated Out of the Nomination."

PLANNING DETAILS OF BOLT

Former President Takes Action After Flinn and Pennsylvania Delegation Had Shown Way.

Chicago, June 20.—Early today Colonel Roosevelt completed a review of the work of the national convention and begged his followers not to lay down in the convention today, but to organize a convention of their own right there in the convention hall if the eighty delegates whose seats are in dispute are permitted to vote upon any question affecting that title to these seats. Colonel Roosevelt said:

"I hope that you will decline longer to submit to having delegates fraudulently seated in the convention allowed to sit as judges on their own contests. You must not allow your opponents to win by foul means after losing by fair means and thus swindle the people out of the victory which they won.

"If voted down I hope that you, the real and lawful majority of the convention, will organize as such. And you will do it if you have courage. Now, let's see if the Republican party is the party of the real people, the people of the United States, or of the bosses and the interests maintained in the interest of special privileges. As for myself, I wan't to tell you right now that I am through."

Trying to Cheat Him.

"I have been asked to come here and give you my views on this situation when I began my fight. For months I said that if the people decided against me I would have nothing to say, but if the people were for me and the politicians decided against me I would have a lot to say. Now the national committee, or a portion of the committee, who made a majority of the convention by seating delegates who were fraudulently elected are trying to cheat me out of the nomination.

"They can't do it, and I won't let them. So far you have permitted them to beat you in the convention by using these stolen votes. Don't let them do it today. I hope that today you will at once introduce a resolution that not one fraudulently seated delegate shall vote on any question in the committee on credentials or in the convention or on any question whatever.

"Don't lie down again. If they beat you again on fraudulent votes there is no sense in voting to cast out fraudulent votes again, and then when you are beaten by those very fraudulent votes on saying that you are sorry and that you will go home. We do not propose that we shall be swindled out of a victory honestly won nor that the people shall be swindled out of the victory that they honestly won."

Tumultuous Cheers.

While Mr. Roosevelt was making this speech he was surrounded by Governor McGovern of Wisconsin, Medill McCormick and other loyal supporters. The Florentine room was crowded, and the colonel's speech advising a bolt was received with tumultuous cheers. There were many women in the gallery keyed up to great excitement.

Colonel Roosevelt closed his speech by saying that he could not go into the details of the bolt, that they would get these details from their leaders before the convention went into session today.

Colonel Roosevelt then went into executive session with his lieutenants and will spend the time remaining for the convention to reopen preparing the plans for the fight in the convention. Each step in the fight will be allotted to the respective Roosevelt leaders on the floor of the convention.

California Will Bolt.

Governor Johnson of California talked to the delegates for a few minutes after the colonel retired. He said that the Roosevelt men had stopped fighting with feathers and were going to fight with clubs. He was quite ready to follow Pennsylvania in a bolt and to join his twenty-four from California with the other delegates in a bolt.

Frank A. Munsey sent the following to his Boston Journal:

"The hour has come. The break is on. Thievery, thuggery and robbery have been overplayed by an unscrupulous band of desperate bosses.

"Mr. Roosevelt will be nominated on a clean ticket, backed by the earnest people of the nation, and will be elected in November."

SURELY IN THE PUBLIC EYE.

Taft and Roosevelt In Bitterest Political Fight In Nation's History.

Flinn Starts the Bolt.

Chicago, June 20.—The Pennsylvania Roosevelt delegates, by a vote of sixty-two out of sixty-four, shortly after midnight, voted to leave the Republican convention. William Flinn, the chairman of the delegation, made an announcement to that effect at a meeting of Roosevelt delegates held in the Florentine room of the Congress hotel. The announcement aroused the wildest excitement among the delegates, of whom there were present about 300. At the height of the excitement Colonel Roosevelt entered the room. He asked the delegates to suspend judgment and to delay decision until he had ascertained certain facts.

Mr. Flinn, addressing the delegates, said:

"Many of you have heard personally or through the newspapers of the action of the national committee prior to your coming here. Their actions since our arrival are not altogether unexpected. We won't have them any longer. If this thing is to continue what is the use of holding a national convention? Why don't we turn it over to Penrose, Tom Murphy, 'Big Steve' and Scott and let the postmasters do their business themselves."

T. R. Pleads For Time.

Colonel Roosevelt was brought into the room and said:

"I am going to ask you to take a recess until I can get certain facts which I wish to lay before you. I earnestly counsel you not to discuss this matter until I am able to put the facts before you. But I can tell you the general outline of course which I intend to pursue. I will never recognize as a Republican convention a body of which majority in an essential part was composed of fraudulently seated delegates. It is not the Republican party. I hold that this is no case of an ordinary faction fight."

This action of the Pennsylvania delegates followed the withdrawal of the Roosevelt men from the credentials committee, which had been considering the seventy-two contested seats, and who had planned to sit all night.

The doors of the committee room were suddenly thrown open by J. J. Sullivan of Ohio, who rushed out with the cry: "All Roosevelt men walk out."

He was followed by Hugh T. Halbert of Minnesota, Francis M. Heney of California, George L. Record of New Jersey and other Roosevelt men.

As they pushed open the swinging doors after Sullivan they cried out to the newspaper men:

"All newspaper men come inside and see what they are trying to do to us."

Colonel Shay, assistant sergeant at arms, shouted to the doorkeeper to admit no one. The Roosevelt forces shouted again for every one to come in. Mr. Thayer called for policemen, who pushed their way through and kept the crowd from coming in.

Roosevelt's Orders, They Say.

The Roosevelt men poured from the room, declaring they were acting under orders from Colonel Roosevelt.

"Everybody go to the Florentine room at the Congress," shouted one man.

They rushed out, followed by the crowd, and in the street outside of the Coliseum they were overtaken by Secretary Hayward.

"Why did you act that way?" he demanded of Heney. "Why didn't you wait until some rules had been passed?"

"We are acting under the direct orders of Colonel Roosevelt," retorted Heney.

"We are obeying a better general than you," shouted George Record of New Jersey. "He told us to leave that room and we did it."

Notwitstanding personal utterances on the part of Colonel Roosevelt, William Flinn and others in Colonel Roosevelt's camp, and notwithstanding the remarks to the contrary of a number of President Taft's chieftains, there are well grounded reports, based on substantial evidences of efforts to bring about the nomination of a harmony candidate for president.

A number of President Taft's friends are to continue their efforts to nominate him on the first ballot. But according to the best figures today the president has no more than a majority of ten over the necessary 540 votes necessary to nominate him on the first ballot. In other words, the president's friends claim 550 votes. Others in the president's camp claim 562 votes. Colonel Roosevelt has but 470 votes. Senator La Follette has thirty-six, the votes of Wisconsin and North Dakota, and Senator Cummins has ten from the state of Iowa.

Says T. R. Is Beaten.

According to the report presented to the convention, there are seventy-two delegates whose seats are to be reviewed by the committee on credentials. It is the firm belief of those directly interested in the culmination of this convention that by the time the committee on credentials submits its report to the convention it may be very difficult to nominate the president on the first ballot. Furthermore, it may be still more difficult to nominate him on the second ballot.

The La Follette men will not go to him, and neither will the Cummins men, and if the credentials committee decide to overturn the recommendations of the national committee concerning any part of those seventy-two seats in dispute that decision would be in Roosevelt's favor. The decisions, however, would not be sufficient, it is declared, to bring about Roosevelt's nomination. Of one thing the Taft men are certain, it is the defeat of Roosevelt as the candidate of this convention.

Taft Men Score Again.

Chicago, June 20.—The arguments for and against the motion of Governor Hadley of Missouri to strike from the temporary roll as prepared by the national committee the delegates whose seats were contested before the committee to the number of some seventy-eight and to put in their places on the roll the contestants was begun as soon as the convention had been called to order by Senator Root. Mr. Root stated that through an agreement of Governor Hadley and Representative Watson of Indiana each side would have an hour and a half to present its case. Governor Hadley was the first speaker.

Former Congressman Watson moved to refer the Hadley motion to the committee on credentials.

Governor Deneen of Illinois moved an amendment to Watson's motion that no delegate whose status was in question should be allowed to vote in the selection of the members of the committee on credentials or on the report of that committee. This amendment was in the interests of the Roosevelt contingent.

Mr. Watson then moved to table the Deneen amendment. This brought the whole matter fairly and squarely before the convention. If Deneen's amendment was tabled it meant a defeat for the Roosevelt contingent.

If Deneen's amendment was not tabled it meant that the Roosevelt contingent had won their main contention. It meant that none of the contested delegates could vote, and it meant ultimately a clear cut majority in the convention for the Roosevelt men.

Deneen's amendment was tabled by a vote of 563 to 510. The convention then adjourned till noon today.

Hadley's Great Ovation.

Chicago, June 20.—The session of the convention witnessed a demonstration. It lasted forty minutes and served to draw all eyes toward the figure of Governor Hadley of Missouri. It was a demonstration made by the Roosevelt following, to be sure, but it was the Missourian who evoked it and was significant in showing that some of the colonel's followers would like to see him nominated. The racket lasted forty minutes. While it was in progress one of Bill Flinn's lieutenants, William H. Coleman, jumped on the platform. "Three cheers for Hadley, our next president!" said this Pennsylvanian, and many of the Pennsylvania delegates and others were seen to cheer.

The cheer began when Governor Hadley came forward to reply to a statement made by Representative Watson, the Taft floor leader. It was quite expected apparently, but, seeing its spontaneity, the Roosevelt people at once seized it for a demonstration for the colonel, which they had been just itching to make in the hope of stampeding certain delegates to the Roosevelt side before a vote was taken on the question debated as to the right of the men seated by the national committee in the contested cases to vote on the selection of the committee on credentials.

GOV. HERBERT S. HADLEY.

Wild Ovation Given by Convention to Leader of T. R. Forces.

© 1912, by American Press Association.

The Hadley cheer was thereupon turned into a Roosevelt cheer, but if the demonstration that followed helped anybody that person was Bert Hadley. The real part of the racket was for Governor Hadley of Missouri. That was perfectly plain to any onlooker.

Woman Yells For Roosevelt.

A large part of the racket stirred up, once the thing got going, was played by a woman, who seemed to know just what to do and worked with a will. She was Mrs. Becky J. Davis, the wife of a Chicago lumber man, it was said. She sat in the west gallery. Beside her sat George R. Manchester, one of Roosevelt's New York lieutenants and once secretary of the New York county committee.

After the noise had been going on about ten minutes this woman drew all eyes toward her by getting up in her seat next to the gallery railing and, unrolling a lithograph of the colonel, began waving it and throwing kisses at the delegates on the floor below. She wore a big black hat, a white embroidered gown and carried a big bunch of pink sweet peas. Before she got through she had been brought down to the floor and lifted up to the press seats, where she cried "Roosevelt, Roosevelt!" while the Taft delegates laughed at her. The thing finally got so ridiculous that the police made her get down, and Mr. Manchester was seen to escort her back to her seat in the gallery.

Watson Started It.

For two hours and a half the delegates had been listening to the arguments for and against the motion of Governor Hadley that the names of the men seated by the national committee be stricken from the temporary roll and the contestants put in their place.

Curiously enough, it was Mr. Watson himself who was responsible for bringing the mention of Governor Hadley's name which started the ball rolling. The Indiana statesman, in closing the argument, said that it was no time to decide the question which had been raised. This was the signal for some of the Roosevelt delegates to start the outbreaks of protest, and Senator Root had to pound with his gavel.

The Taft men at last began to get up and cheer for Watson. The result was that soon after all the delegations were on their feet, the two factions cheering the two men who were standing together on the platform.

The counter demonstration of the Taft men went right along with the Roosevelt parade, but they stopped cheering after awhile and contented themselves with simply watching the parade of the Roosevelt men and laughing at them. After the demonstration had proceeded for about twenty minutes the Roosevelt men began the regularly repeated cry of "We want Teddy; we want Teddy; we want Teddy!"

Then he seized a megaphone previously used by one of the reading secretaries of the convention and shouted three times through it, "Hadley for president." And then Mr. Coleman was chased off the platform by one of the sergeant at arms. The noise began to die out rapidly until Mrs. Davis, the girl up in the gallery, got busy by standing up in the gallery with the picture of Roosevelt and waving that with one hand.

Girl Checked by Police.

Her voice at times could be heard even above the general uproar. One of the California men seized the big teddy bear pole and quickly ran up into the gallery with it. He stood beside her waving the pole and yelling. Pretty soon she came down on the floor, guarded by the California pole bearer and several of the Oklahoma delegates and alternates. They tried to get her on the platform, but only succeeded in boosting her up among the press seats, waving her Roosevelt picture and yelling for Teddy.

Chief of Police Schuettler finally reached her and told her to come down. The girl made no objection and was quietly lifted down to the floor. She made her way back to her seat in the gallery and again stood up in full view and yelled and bowed. By that time the demonstration had nearly worn itself out. After a few more raps of Senator Root's gavel it was all over.

—The Minister (reprovingly)—Johnny, did you catch those today? Johnny—Ye-ss, sir. That's what they get for chasin' worms on Sunday!—London Opinion.

—"Has his family got a skeleton in its closet?" "I don't know about what they've got in the closet, but they've got one in a hobble skirt!"—Answers.

—Judge—You are charged with breaking a chair over this man's head. Prisoner—I didn't mean to break the chair, yer worship.—Judge.

—Pluto patter Cerberus. "So convenient," he cried, "he can grab three of the girls' beaux at once."—New York Sun.

Plainfield Daily Press

Published Daily except Sunday, by the PLAINFIELD PRESS COMPANY, 105 North Avenue.

Entered at the Plainfield, N. J., Postoffice as Second Class Mail Matter.

Leslie R. Fort and Ralph L. Morrow, Editors and Managers.

TELEPHONE PLAINFIELD 1300.
Private Branch Exchange connecting all departments.

Two cents a copy. Ten cents a week. $5.00 a year in advance. Delivered by carrier or by mail. No extra charge for papers mailed to points in the U. S. and Canada.

Any subscriber failing to receive a single issue will confer a favor by notifying the business office.

Advertising rates mailed on application.

Copy for change of Advertisements to ensure change for same day must be at the office by 9:00 a. m.

June 20 In American History.

1807—The final papers were signed by which Alaska was sold to the United States for $7,200,000.

1876—Santa Anna, general, dictator and president of Mexico for many years, died; born 1795. Santa Anna had fought against three Mexican rulers before he was elected president in 1833. He became dictator in 1835 and was three times banished from Mexico.

ASTRONOMICAL EVENTS.

(From noon today to noon tomorrow.) Sun sets 7:34, rises 4:29. Evening stars: Mars, Jupiter, Mercury. Morning stars: Venus, Saturn.

Plainfield, N. J., June 20, 1912.

On the third trial of the suit of City Counsel Merrey against the Paterson Guardian, this week, a great victory was scored by that paper which fearlessly criticizes public officials when it considers the occasion warrants doing so. The question at issue was as to just how far a newspaper can go in criticizing the public acts of public officials. Corporation Counsel Merrey claimed that his reputation had been injured by the criticisms published in the Guardian and that the criticisms, moreover, were not justified. In its own defense the Paterson paper pleaded justification and also the privilege of a newspaper to honestly and fairly comment on public acts of public officials. In stamping its approval on the outcome of the litigation, the Paterson News says: "It is gratifying to note the fact that juries and all fair-minded men today are beginning to arraign themselves on the side of right and justice and to realize that the only safe-guard of the community is in a free and independent press, which, by its fearless publicity, keeps the servants of the people within bounds, and by the fear of exposure prevents many illegal actions, which, but for the pitiles light of publicity, would be every day occurrences, rather than exceptional happenings.

There is a vacancy in the Health Department, Health Officer John O'Brien having resigned. We propose to the Board as his successor the name of Miss Harriet Mattison. For some years this competent young woman has been an important factor in that branch of the city government and we except none when we say that she knows more about that department, what it is, what it should do and how it should do it than any one person in the community. A year or more ago, she passed the State examination for health officers. We offer the name of Miss Mattison as a candidate for the position vacated by Mr. O'Brien, and with full faith and reliance in the membership of the Board of Health we await with confidence their decision.

It is with genuine regret that we learn of the decision of the Plainfield Anti-Tuberculosis League to close its camp during the summer. The action, of course, was compulsory inasmuch as there was no material response to the appeal for funds to carry on the splendid work during the heated season. There is some consolation to be found by the friends of the crusade against the white plague in the announcement that arrangements are being made to place the patients where they will be cared for as well as the circumstances will permit.

The Jersey Central furnished the best argument for the speedy abolishment of grade crossings when its official observation engine ran down and killed two persons at the Cedar avenue crossing, Lincoln, on Monday afternoon.

Woman at door of Chicago Coliseum snatched Col. Bryan's pocketbook. But as the Nebraskan appeared in the role of a reporter to live up to their reputation he should admit that the purse was empty.

Don't complain because your New York paper is devoting so much space to the political convention. With the Thaw trial on, you are saved from that disgusting story.

Approximately $6,000,000 is spent each year for golf balls. Speaking of high balls—

Elizabeth scores one on Plainfield. That city plans for a safe and sane Fourth of July.

Political history is being made these days.

THE TEMPERATURE.

The temperature today as reported by the State Trust Company follows: 9 a. m. 71 degrees; 11 a. m. 78 degrees; 1 p. m. 80½ degrees; Maximum per 24 hours ending 9 a. m., 76 degrees; minimum per 24 hours ending 9 a. m., 71½ degrees.

COMING EVENTS.

TONIGHT—Oak Tree School reunion.
Plainfield High School commencement exercises.
Strawberry festival at Grace M. E. church.
Franklin Council, Jr. O. U. A. M., elects officers.
St. Mary's T. A. B. goes to Boynton Beach.
Commencement exercises at Watchung School.

NEW PARTY TO BE BORN

(Continued from page 1.)

their own room at the hotel. This lasted for over an hour and there were condemnatory remarks about the action of the convention yesterday. Then they all went to the Roosevelt headquarters where with other adherents they were addressed by the Colonel, who asked them to meet him again later, after he had talked things over with his lieutenants.

HARRY S. NEW, CHAIRMAN OF THE COMMITTEE ON ARRANGEMENTS.

Yesterday afternoon's session was another one of the "sitting" tight and the history of the entire convention found in the general news reports describes the work of the New Jersey men. For nearly six hours, except for the forty-two minutes of continuous yelling, when Governor Hadley, of Missouri, was given an ovation, the delegation sat in their seats and listened to the round of matchless oratory from the representatives in all parts of the country.

In the midst of the yelling, former Governor Fort and James J. McCarthy picked up the New Jersey standard and started a parade through the aisles which was soon taken up by delegates from every one of the Republican States supporting Roosevelt, during which Mrs. Davis started the greatest burst of enthusiasm by waving the Roosevelt picture from the gallery. The California men started towards her with their Teddy bear on a pole, and McCarthy was right behind them with others soon following. New Jersey as a result was in the forefront of the excitement until Mrs. Davis, with her picture of Teddy, had been placed on the platform.

WILLIAM HAYWOOD, SECRETARY REPUBLICAN NATIONAL COMMITTEE.

The absolute lack of enthusiasm for Mr. Taft on the part of every one supporting his candidacy was brought home to the New Jersey delegates yesterday, when in the mix-up over seats, two of the Alabama men were placed with them.

In the course of the conversation the southerners said that they did not believe that Taft could be elected after what they had seen in Chicago, but that they were opposed to Roosevelt because when he was in office before he named Democrats to office in their State instead of Republicans. Both of these men said that the Alabama men would flop in a minute to anyone whom the Republicans would offer as a compromise, whether he be a progressive or not.

© by American Press Association.

VICE PRESIDENT JAMES S. SHERMAN.

Who is not likely to be re-named.

There was talk last night of Hadley as a compromise because of the great ovation he received in the afternoon. The New Jersey men would probably vote for him if released by Mr. Roosevelt, for all consider that a progressive victory would be won in his nomination, and the old party bosses would be defeated. There seems to be willingness on the part of all machine men to drop Taft so long as they do not have to take up Roosevelt, whom they will never see nominated with the votes which they control. There is an air of suppressed excitement which leaves it hard to get any line on what the day may bring forth.

Edmond B. Osborne joined the delegation late last night. He made the trip from New York to Chicago in a special train, which left Manhattan at 2 a. m. yesterday and reached here at 7 in the evening, equal to the fastest regular train run on the road. He did not want to take a chance on missing the convention and went to an expense of over a thousand dollars for this train alone.

DEMOCRATS GET TOGETHER TODAY

Prepare to Name Temporary Convention Officers.

FEW CONTESTS EXPECTED

Plan to Give Presidential Candidate Receiving Next to Highest Vote the Nomination For Vice President Favorably Regarded In Many Quarters.

Baltimore, June 20.—National Committeeman Daniels of North Carolina is strongly urging that the Democratic convention adopt the proposition to have the candidate who receives the second highest number of votes on the final ballot accept the nomination for vice president. There was a great deal of talk about this plan prior to the meeting today to select the temporary officers of the convention.

"Of course, all the presidential candidates say they would not accept second place on the ticket, but what else could they say at this time," said Committeeman Daniels, who added that the makeup of the ticket from the geographical standpoint would be satisfactorily brought about by the adoption of the proposition.

Rival Camps Busy.

The headquarters of the various presidential candidates are in full swing, and the rival camps issued hourly claims of victory.

Secretary Woodson said that all of the contests received so far were quite minor in character.

"All in all, I don't believe there will be more than forty seats contested," said Secretary Woodson, "and these represent perhaps half a dozen delegations. No one of them is serious."

Lieutenant Governor Taylor Ellison of Virginia, the national committeeman from that state, says that several candidates in the field will receive part of the vote cast.

"Virginia will be satisfied with any good candidate," said Mr. Ellison. "The state has no candidates of its own."

Discuss Combinations.

Clark and Gaynor or Wilson, Wilson and Clark or Harmon, Harmon and Wilson or Underwood were combinations under discussion.

$2.50 Atlantic City Outing
Next Sunday, June 23, via New Jersey Central. Leave Plainfield 7:58 a. m. 6 20 2 th-s

Cool, Comfortable Men's Furnishings

At Specially Low Prices

Here's soft Shirts, with and without collars and French cuffs ..... 69c to $1.50
Negligee Shirts of madras, at ..... 59c to $1.00
Silk Socks in black and colors 25c, 35c, 50c
Cross bar Nainsook Underwear ..... 29c and 39c
B. V. D. and Poroskuit Underwear at 50c
Union Suits, nainsook, 59c; B. V. D. $1.00
"Made Well" brand Union Suits ..... $1.00 to $2.50

Popular Priced Summer Floor Coverings

CREX RUGS		WOOL FIBRE RUGS	
Size 9x12	$7.98	Size 9x12	$9.98
Size 8x10	$6.98	Size 8x10	$9.00
Size 6x9	$4.50	Size 6x9	$7.75
Size 54x90	$2.50	Size 3x6	$1.98
JAP FIBRE RUGS		**COLONIAL RUGS**	
Size 9x12	$9.75	Size 9x12	$9.00
Size 6x9	$6.98	Size 8x10	$6.98
Size 54x90	$2.98	Size 6x9	$4.98
Size 36x72	$1.49	Size 36x72	$1.50

Do You Need Window Shades

If so we'd like to give you an estimate. We furnish the best materials obtainable and do first class work and guarantee perfect satisfaction, and our prices you'll find most reasonable; try us.

Charming Wash Fabrics

AN ASSORTMENT RICH IN VARIETY AND ATTRACTIVE LOW PRICES.

RAMONY MILLS DIMITY, in stripes, dots, figures and floral effects 15c

FLAXON—The fabric with a permanent linen thread finish, 27 inches wide; per yard ..... 25c and 19c

LOOMGOLD MESSALINE—Hard to tell from all silk goods .. 29c

COTTON VOILE—Yarn dyed, in an elegant line of neat stripes and plain colors; per yard 15c

CLARENDON BATISTE—Very fine and sheer; hundreds of pretty patterns to select from 12½c

EGYPTIAN TISSUE—A very fine woven figured fabric; 27 inches wide, at 25c

CLUSTER DIMITY—Equal to the imported Irish kind; 27 inches wide; per yard 19c

FINE PERCALES—36 inches wide, in a wonderful assortment of neat and pretty patterns 12½c

ABERDEEN TISSUE GINGHAMS—Full 32 inches wide, handsomer in design and colorings than the Scotch goods; per yard 25c

MIKADO CREPE CLOTH—In Oriental patterns, suitable for kimonas and dressing sacques; per yard 19c

MERCERIZED POPLIN—27 inches wide, in all the popular shades; per yard 25c

DRESS GINGHAMS—In an endless variety of plaids, checks, stripes and plain colors; per yard 12½c

OSTERMOOR MATTRESSES

Woodhull & Martin Co.

BUTTERICK PATTERNS

TOT MURDERED AS IT SLEEPS IN CRIB

Elizabeth, June 20 (Special).—May Henry, a three-year-old tot, was murdered last evening as she lay asleep in her crib in the home of her parents, Mr. and Mrs. Charles Henry, of Wilbert street, Lyons Farms. Her throat was cut.

Walter Harrington, a hobo, who gives his address as Chicago, was arrested on suspicion. The tiny victim showed no sign of maltreatment other than the wound.

The murder occurred about 8:30 p. m. Mrs. Henry said that she put the child to bed and came down stairs and went out on the lawn. Suddenly she saw a man come running out of the house and dart away.

PLAINFIELD OFFENDERS SENTENCED AT ELIZABETH

Elizabeth, June 20 (Special).—For deserting his wife and children, leaving them without support Joseph Saran, foreman of a Plainfield factory, was placed on probation in the Court of Special Sessions yesterday for two years and ordered to pay $1 per month as a fine during that period.

Judge Atwater sentenced Andrew Straska, who stabbed Steve Sibo, at the Polish Clubhouse in Plainfield, several days ago, to State prison. He must serve an indeterminate sentence of from one year to twelve years. In sentencing Straska the court said he proposed to deal severely with such offenders.

VAN DOREN—NIELSEN.

Miss Anna Nielsen, daughter of T. P. Nielsen, of Watchung avenue, was married last evening in her parents' home to C. Landon Van Doren, of Elizabeth. The ceremony was performed by Rev. Joseph O. McKelvey, pastor of Warren chapel. The bride was given away by her father, her bridemaid being Miss Anna Thomas. The best man was Nels Nielsen, brother of the bride. A supper followed the wedding at which about forty of the immediate friends were present. The couple will make their home in Elizabeth.

PROCTOR'S NEW BILL.

The vaudeville bill at Proctor's theatre the last half of the week will comprise Percival Reynolds & Co., sketch, "The Choice;" Camoris & Cleo, magicians; Star Trio, musical; J. K. Watson, monologist; Gretchen Spencer, singer.

NOW A CATERER.

Irvin Y. Neighbor, late of Timbo's, calls his friends' attention to the fact that he is prepared to do catering at moderate prices with his usual good style and service. His headquarters are at 323 West Front street.

IN THE SHOP WINDOW.

DeMeza & Blimm have an unusually attractive decoration in their shop window at 145 East Front street.

PERSONAL.

Miss Arline Terry, of Brooklyn, is the guest of Miss Ethel Hudson, of Somerset street.

Arthur Giles, of Park avenue, who was operated upon at the hospital last week, is improving.

F. E. Smith, of Central avenue, continues to improve from a recent operation at the hospital.

Miss Stella Kline, of Somerset street, has returned home for the summer from Oberlin College, Ohio.

Mrs. A. F. VanHorn, of Central avenue, who recently underwent an operation at the hospital, returned home yesterday.

Mr. and Mrs. Ira N. West, of West Sixth street, will leave on Monday for Kennebunkport, Me., where they have a summer home.

Mr. and Mrs. Percy W. VanAlstyne, of West Front street, are visiting Mrs. VanAlstyne's sister, Mrs. Frederick Deyo, of Brooklyn.

Mr. and Mrs. J. Edmund Skiff, of West Seventh street, left today for their summer home at Queen City Park, Vermont. They will be away until October 1.

Mr. and Mrs. Charles M. Suhr, of East Sixth street, will leave Saturday for Ocean Grove. They will stop at Hotel Lillagore. Mr. Suhr will have charge of the music at Lillagore's pavilion for the summer.

GRADUATION PARTY.

A graduation party was given last night in honor of Miss Mildred Weintrob and Leon Weintrob at their home, 208 East Fifth street. There were about thirty-five young people present. Miss Weintrob and her brother received a number of gifts, including a diamond cluster for the former from Miss K. Himmelfrab.

—Neuman Bros. will offer for tomorrow's trade Jersey peas, the finest in the market.

STANLEY ROBINS WINS RUTGERS ORATORY PRIZE

Geo. Stanley Robins, of East Second street, a Junior at Rutgers College, was awarded the first Irving S. Upson prize for oratory at the close of the junior exhibition in oratory, held in Ballantine Gymnasium, New Brunswick, last night. There were eight contestants

The subject of the prize-winning oration was "Industrial Unrest."

Harold William Schenck, of this city, spoke upon "The Future American." High ideals were evident in his treatment of the subject.

FELL FROM CAR.

Miss M. I. Haff, of the New Madison, is detained at home the result of an injury to her arm suffered while alighting from an Arlington avenue trolley car at Front street and Park avenue, Tuesday night. The car stopped before passing Park avenue, and Miss Haff thinking she had time to alight attempted to do so, but the car, it is alleged, started up, throwing Miss Haff. Two small bones in the arm were broken.

LOYAL LEGION PICNIC.

The Willard Loyal Temperance Legion will hold its annual picnic on Monday. The members are requested to meet at the W. C. T. U. rooms at 10 o'clock in the morning.

THE STATE TRUST COMPANY.
Real Estate Department.

The facilities of our Real Estate Department are at the disposal of anyone wishing to buy, rent or exchange real estate of any description. We are also prepared to take entire charge of investment real estate, attending to the rentals, taxes, repairs, etc., for the usual commission.

ORGANIZED 1864

THE FIRST NATIONAL BANK OF PLAINFIELD.

A COMMERCIAL BANK WITH SAVINGS and SAFE DEPOSIT DEPARTMENTS.

FOUR PER CENT. INTEREST PAID ON SAVINGS ACCOUNTS.

Headquarters for
Gibson's
RYE.
E. C. Wescott,
115 East Front Street.

RITZ Inc.
BABCOCK BUILDING
CANDIES, ICE CREAM, DAINTY LUNCH

CITY NATIONAL BANK PLAINFIELD, N.J.
ORGANIZED 1875

The Pleasure of Your Vacation Abroad

Is much increased through the purchase of our Travelers Cheques, which are the Safest and Most Convenient Way of carrying any sum of money. We also issue Letters of Credit which are excellent. Both may serve as an introduction to foreign bankers.

4% Interest paid on Savings Accounts.

3% Interest on Daily Balances of $500 or more, subject to check

Capital $150,000.00 Surplus and Profits $285,000.00 (all earned)

PAINTERS AND DECORATORS.

AGENTS FOR
LIKE TILE
The Sanitary Wall Covering
WOOD KRUSTA
Aerochrome Washable Wall Decoration.
Interior Decoration a Specialty
Woolston & Buckle
Painters and Decorators,
145 NORTH AVENUE.

Paint that Stays Painted
That has been my slogan for years. I aim to do the best possible painting—using only the best materials that the manufacturers can furnish and employing the most skilled mechanics that can be procured. I stand back of every job I do, and when I am allowed to use my own judgment in regard to the best method of doing it, I will gladly make good any work that by any chance proves defective.
JAMES C. HANSEN
Dealer in Wall Paper, Paints, Oils, Glass, Etc.
141 East Front st., Plainfield. Tel. 840.
Estimates cheerfully furnished.

JOHANSEN BROTHERS
Painters & Decorators
OFFICE 169 NORTH AVE.
The Mulford Real Estate Agency.
First Class Work Guaranteed.

M. WARREN
PAINTER, DECORATOR
and PAPERHANGER.
85 SOMERSET ST.
Opp. Saengerbund Hall. Tel. Con.

New Jersey Central

TRAINS LEAVE PLAINFIELD.

For New York—2.10, 3.41, 5.41, 5.36, 5.57, 6.27, 6.55, 7.22, 7.26, 7.44, 7.41, 7.55, 7.58, 8.12, 8.30, 8.36, 8.43, 9.29, 9.53, 10.20, 11.20, 11.52 a. m., 12.28, 12.58, 1.44, 2.32, 2.55, 3.22, 3.48, 4.12, 4.36, 5.55, 6.29, 6.40, 7.43, 8.27, 9.27, 9.30, 10.15, 10.36, 11.28 p. m. Sunday—2.10, 3.41, 5.41, 7.23, 7.58, 8.52, 9.34, 9.42, 10.37, 11.52 a. m., 12.33, 12.58, 1.28, 2.09, 2.29, 2.55, 3.17, 4.29, 5.34, 6.37, 7.07, 7.14, 8.27, 8.35, 9.42, 10.28, 10.36 p. m.

For Newark—5.36, 6.27, (7.05 through train to Newark), 7.41, 8.36, 9.29, 10.20, 11.20 a. m., 12.28, 12.58, 1.44, 2.32, 2.55, 3.12, 4.36, 5.39, 6.29, 7.43, 8.27, 9.30, 10.36 p. m. Sunday—7.23, 8.52, 9.34, 10.37 a. m., 12.58, 1.28, 2.55, 3.17, 4.29, 5.34, 7.14, 8.12, 8.35, 9.42, 10.36 p. m.

For Easton, Bethlehem, Allentown and Mauch Chunk—5.18, *8.17, 9.43, 11.19 a. m., 1.00, 5.21, xx5.43, (6.59 p. m., Easton only). Sunday—5.45, 10.24 a. m., 1.58, xx5.43, 7.05 p. m.

For Wilkesbarre and Scranton—5.18, 9.43 a. m., 5.43 p. m. Sunday—5.45, 10.24 a. m., 5.43 p. m.

For Long Branch and Asbury Park, etc.—7.41, 8.12, 11.20 a. m., (12.28 Saturdays only), (3.22 Red Bank only), 3.48, 4.36, 5.39, 8.27, 11.28 p. m. Sunday—7.58 Red Bank only), 8.52 a. m., (1.28 Red Bank only), 3.24, 8.13 p. m.

For Lakewood and Atlantic City—3.41, 9.29, (12.28 Saturdays only), 12.58, 3.22. Sunday—(7.58 Lakewood only), 9.42 a. m., 1.28 p. m.

For Philadelphia—6.42 7.39, 8.45, 8.51, 10.43, 11.53 a. m., 12.42, 1.05, 2.30, 3.44, 7.42, 8.47, 9.46, 10.48 p. m., 1.20 a. m. Sunday—8.45, 9.56, 10.43, 11.41 a. m., 12.42, 1.44, 2.45, 3.42, 4.38, 4.55, 6.38, 6.44, 7.42, 8.41, 9.46, 10.04, 11.54 p. m., 1.20 a. m.

For Baltimore and Washington. Daily—8.45, 10.43 a. m., 12.42, 2.45, 6.44, 7.42 p. m.

*Saturdays only.
xxExcept Easton and Bethlehem.
*Except Mauch Chunk.

W. G. BESLER, Vice-Pres. & Gen. Mgr. W. C. HOPE, G. P. A.
5 25 12

The Christman
Player-Action
Represents the latest, simplest and best. Can be installed in your piano in your home for only $160.00.
Demonstrated at Kolb's Ice Cream Parlor, 112 West Front Street,
E. D. Young, Agt.
Also expert tuning, regulating, repairing of Pianos, Players and Organs.
'Phone 944-W.
1135 W. Front Street.

R. Morris Adkins
MASSEUR and HYDROPATH
Treatment Parlors
112 MADISON AVE.
'Phone 1172-L
Home Treatment by Appointment.
New York Office 61 East 86th St.
'Phone 6058-Lenox.

Leland Manning
MASON AND BUILDER.
Estimates Furnished.
Jobbing a Specialty
1120 Myrtle Avenue. Tel. 347-J.

A. H. ENANDER
Sanitary Plumbing, Gas Fitting.
Steam and Hot Water Heating
Contractor for Sewer Connections.
125 WATCHUNG AVE.

HARDWOOD FLOORING
PARQUETRY.
OLD FLOORS REFINISHED.
GEO. E. WATT
150 North Ave. Tel. 383-W.

STRAWBERRIES
The best way to test the quality of Strawberries is to taste them. You will enjoy their Sweet, Delicious Flavor. Now is a good time for preserving while berries are cheap.
PROMPT DELIVERIES.
W. W. DUNN
"THE PARK GROCER"
Duer St. and Lincoln Place.

L. Moraller & Son
Watchmakers and Jewelers,
WATCHES,
CLOCKS and
JEWELRY
Fine Watch and Clock Repairing a Specialty.
219 Park Ave. Plainfield, N. J.

WALKS
We Construct Them
Trap Rock, Cement
Experience
R. G. BUSH
Tel. Con. 743-5 South Ave

HEATING SYSTEM
NOTICE TO CONTRACTORS.

North Plainfield, N. J.

Sealed proposals will be received by the Board of Education of the Borough of North Plainfield, N. J., until eight o'clock p. m. on the first day of July, 1912, for the construction of the heating system in the Somerset School, consisting of complete boiler plant, air washer, fans, ducts, coils, etc., and other accessories.

Bids will be considered only for the entire work, and a certified check payable to the order of the District Clerk, Borough of North Plainfield, N. J., to the amount of 10 per cent. of his bid must be deposited by the bidder and accompany his bid as a guarantee that in case the contract is awarded to him he will, within seven days after the notification of the order, execute the contract.

Plans and specifications may be seen at the office of the Somerset School Building, North Plainfield, N. J.

The Board reserves and has the right to accept or reject any or all proposals, and advertise again as in its best judgment may be for the best interests of the Borough.

A bond satisfactory to the Board in amount and sureties will be required of those to whom the contract may be awarded.

Bids must be sealed and addressed to District Clerk, North Plainfield, N. J., and marked on the outside of enclosing envelope "Proposal for Heating System, Somerset School."

Justus H. Cooley, M. D., Pres.
Albert Steiner, District Clerk.
Dated June 10, 1912.
6 20 6 ecs

RAG CARPETS AND RUGS.
RAG carpets and rugs, also silk portiers made from your own material; we also buy carpet rags. Address William Spicer, Scotch Plains, or William A. Schorb, & Co., 120 Madson avenue, Plainfield; 'Phone 1707-W. 10 3 tf

CHAS. KEIDERLING
FURNITURE PACKER.
Furniture, Trunks, Pictures, China, Glass and Bric-a-Brac Packed and Crated for Storage and Shipping. Storage Rooms to Let.
Tel. 559-J. 258 E. Front St.

FRANK NEIDIG'S
LINCOLN MEAT MARET
OYSTERS R in Season.
Fine Meats of all Kinds.
94 Somerset Street
Telephone 781.

KIVANTINOS & JELLING
Successors to Alex. Lusardi.
Foreign and Domestic Fruits, Choice Confectionery, Nuts, Cigars, etc.
211 W. FRONT ST. Tel. 866-W

JOHN WINZENRIED'S
Storage Warehouse
316-318 WEST FRONT ST.
Separate Rooms—Clean and Dry.
Furniture removed with care.
Tel. 640-R. Residence 312 Lee Place.

JOHN WIRTH
(Successor to Henry Liefke)
BAKERY AND CONFECTIONERY
201-202 West Front St. Tel. 728
Orders delivered at short notice.

VAIL BROS.
Plumbing, Tinning and Heating.
Satisfaction Guaranteed.
General Repairing a Specialty.
Night service promptly attended to.
Phone 1067-W. 123 Duer St.

J. C. POPE & CO.
INSURANCE
AGENTS
110 E. Front St. Plainfield, N. J.

HENRY WIERENGA
FURNITURE, FREIGHT, BAGGAGE
EXPRESS AND RIGGER.
PIANO MOVING A SPECIALTY
Residence 'Phone 517-S.

E. B. MAYNARD'S
Consorial Parlors. Electrical Massage for Face and Hair. First-class Work. Children's Hair Cutting a Specialty.
Tel. No. 782-R 141 North Avenue

ON YOUR WAY
to the station step and see Alex Stitt the Barber, who has opened an up-to-date shop on Depot Park, near East bound Station. Special attention to children. 'Phone 822-J.

IN WOMAN'S REALM

The KITCHEN CUPBOARD

THE ESCULENT CUCUMBER.

CUCUMBER salad made with vinegar and salad oil or with vinegar alone is familiar in every household. Some less well known recipes are here given for serving this vegetable.

The seeds and coarse skin must be removed from cucumbers before cooking. The ends should also be cut off. The cucumber should be sliced and soaked in cold water to crisp it if it is to be used as a salad.

A Useful Recipe.

Cucumbers In Sauce.—Pare and cut the cucumber into dice and boil in salted water till tender. Then throw the pieces into cold water for a few minutes to make them crisp. Drain and reheat in white or bechamel sauce. Serve in patty cases or on squares of toasted bread.

Dipped In Batter.

Fried Cucumbers.—Pare the cucumbers, take out the seed. Cut into half and soak in iced water for half an hour or more. Make a batter of a beaten egg, a cup of milk, a dash of salt and a large cup of prepared flour. Dry the cucumbers on a towel, dip them into this batter and fry to a golden brown in deep fat. Drain and serve.

Vegetable Fritters.

Cucumber Fritters.—Pare, cut off ends and remove the seeds from the cucumbers. Then pass the pulp through a coarse sieve. Beat an egg, season with salt and pepper and add flour to make a batter. Stir into this the cucumber. Put fat into frying pan and when it is hot drop the mixture into the pan, spoonful by spoonful, and fry like pancakes. Serve hot.

A Novel Method.

Cucumber Scallop.—Butter a baking dish and sprinkle it with breadcrumbs. Pare and take the seed from a cucumber and cut the firm white pulp into cubes. Put a layer of these in the baking dish, sprinkle with salt, pepper, minced onions and bits of butter. Then put in a row of breadcrumbs and after that more cucumber. So continue till the dish is filled. Then pour in a cup of white stock, white sauce or chicken broth. A half cup of grated cheese added to white sauce also makes a rich dressing. Bake for half an hour in a quick oven or until the crumbs brown.

Anna Thompson.

VOGUE POINTS.

The Best Summer Skirts Are Simple In Design.

The smartest skirts are extremely simple in design, straight with gathers at the belt, but gathered in such a way that there is not any undesirable fullness, and the pattern of the embroidery is all the trimming necessary.

Medium and small sized flowers in wreaths and "stick up" effects, or

A CHARMING BREAKFAST JACKET.

aigrets, are a close rival to feathers on smart hats, and amber medallions and beads and bunches of silk grapes and other fruits are to be seen on many fashionable models.

Breakfast jackets combined with simple skirts make really ideal summer morning gowns. The one pictured is smart and new.

JUDIC CHOLLET.

These May Manton patterns are cut in sizes for the skirt from 22 to 30 inches waist measure and for the jacket from 34 to 44 inches bust measure. Send 10 cents to this office, giving numbers, skirt 6919 and jacket 7456, and they will be promptly forwarded to you by mail. If in haste send an additional two cent stamp for letter postage. When ordering use coupon.

No..... Size.....
Name .....
Address .....
.....

MOTHERS' WORK

Conducted by the Plainfield Mothers' Association.
Every Thursday

Contributing Staff.
Mrs. G. Stuart Simons, Mrs. Jos. Smith, Mrs. Wm. M. Sandford, Jr.

The Daily Press for Thursdays containing the column on Mother's Work will be sent by mail for one dollar a year, in advance.

The passage of the act establishing a children's bureau as a division of the Department of Commerce and Labor has been a cause of rejoicing to Americans who believe that child-welfare is more essential to the nation than any material asset. Just why this bureau should be placed under Commerce and Labor and why it is made only a section is hard to tell. We are looking forward to the time when the Child and Home Department will equal in rank that of agriculture and when the knowledge of how to rear children will be as easily obtained as that pertaining to live stock.

Miss Julia Lathrop, who has been appointed head of the bureau, has long been identified with welfare work in Chicago.

Buffalo held a child-welfare exhibit May 27 to June 2, toward which the Mothers' Club donated a generous sum. There were exhibits of home occupations, of cooked food of a model cottage and of nature work.

The Lockport Mothers' Club have held meetings twice a month during the year. Some of the subjects discussed at these meetings were, "The Cost of High Living vs. the High Cost of Living," "The Evolution of Domestic Life in America, Textiles, Needlework (with exhibit of sample), Committees, The Teeth, Practical Lessons in Economics," "The Relation of Parents and Children."

The Children's Aid Society, of New York City, gave relief to 19,828 poor and ailing children and mothers last summer and hope to reach the 20,000 mark this year. One of the society's summer charities is at Bath Beach. The property has a water frontage of 450 feet, within sight of the open sea. There is a boys' camp at Denville, N. J., a Health Home at Coney Island and a Convalescents' Children's Home at Chappaqua, N. Y.

Milton P. Higgins has bequeathed $1,000 by will to the Massachusetts Congress of Mothers.

The epidemic of diphtheria which has been raging at Woodbridge, N. J., for the past week and which closed the churches, has been traced to a milkman who continued to supply his customers after the disease had appeared at his farm.

"A boy's loyalty to his gang, although condemned by many, is really a trait that is commendable," declares Judge Lindsay. "Nurtured and developed in the right direction the same spirit that causes him to refuse to 'squeal' on his gang can be developed into one of the biggest assets of the state. It is all in the way you handle the boy. My prescription is wise sympathy, plus patience, plus more patience, plus a kindly understanding, plus firmness, real firmness. Above all be careful and on the level. Submit a boy to one unjust punishment and he is through with you; catch him red-handed or punish him for a thing he has really done and you gain his respect."

Mrs. Clarence E. Allen, chairman of the National Department of Marriage Sanctity, reports the following: The committee has had a busy year of correspondence. A search for authorities on the subject revealed the fact that there is little information in print.

We then sent seventy-nine letters to theological seminaries asking them to state what they were teaching on the subject of monogamous or Christian marriage. Only two flippant replies were received. One secretary replied on a postal, "Madam, we do not teach matrimony at our seminary," and another shyly announced his embarrassment at the question.

A summary of the replies indicate that the Protestant seminaries, as a whole, are not teaching in a systematic manner the principles of monogamic (meaning one) marriage. The Episcopal and Swedenborgian churches are exceptions to the rule. We received a courteous letter from Cardinal Gibbons, giving exact detailed account of the Roman Catholic instruction in marriage.

The inevitable conclusion of the committee is, that the agencies for the preservation of the Christian standard of marriage are to a great extent quiescent, over-confident, and in a state inviting attack and defeat.

One great advantage to this righteous cause is that the Congress of Mothers is organized into a body which, if aroused, will resist to the last any effort to make lawful another form of marriage. A most serious attack comes, as in all warfare from the hands of those who should be friends. The movement for eugenics, on the face of it, is in the interest of child-welfare and yet the leaders, whose characters are beyond reproach, like many men of science, attach too great importance to human knowledge. Asked if they had yet declared for monogamous marriage, they reply, "No, we are investigating these questions. Many of our most thoughtful people are beginning to question the wisdom of permanent marriage." Still if the eugenic movement is turned to investigate the moral effect of promiscuous sexual relations, science may become the handmaiden of religion. But if eugenics has to do with only physical results we can expect no help from these well-meaning but mistaken scientific students.

But more than all else, more than the silence of religious teachers, the demoralizing implications of modern fiction, the power of commercialized vice, the increase of divorce, the disruption of family life by economic conditions, more than all these, the power and influence of the Mormon Church is breaking the monogamous standard of marriage. This problem must be met and conquered. Now is the time to do it, before the Mothers' Congress itself has become corrupted by polygamous influence. In all great national organizations, excepting one or two, are found Mormon members, active and watchful.

The polygamous children in Mormondom, 10,000 borne since statehood, are entitled to sympathy. They have a serious handicap, the taint of false rearing. We can read through the whole pages of history the effect of adultery on character. No surface superstructure of playgrounds, good amusements, good reading, good food, sanitation, baby-saving, or any other measure will avail if the principle of monogamous marriage is given up.

Who would find the prosperous way,
The laws of order must obey;
Who would win a happy fate,
Must learn his time to regulate.
He whom this practice shall annoy,
Will be bereft of many a joy.
Then teach the child to value order, time,
For these are priceless gifts in every clime.

HAHNE & CO.
IMPORTERS · NEWARK'S STORE BEAUTIFUL · RETAILERS
BROAD, NEW AND HALSEY STREETS
WE GIVE AND REDEEM SURETY STAMPS

BUYING 1.50 SHIRTS FOR 85c
IT'S A GREAT SNAP FOR MEN.
Have you seen these shirts?
Have you bought a summer supply?
If not, get busy.
Every one of these shirts was made especially for us, of excellent quality fine
Fancy Satin Stripe Madras in Sixteen Different Color Combinations.
Made in the popular coat style, with plain bosoms, with cuffs attached, beautifully hand-laundered; sizes 14 to 17; each shirt bearing our label, assuring you of quality, fit and workmanship; these fine $1.50 shirts are selling special, at, only.....85c

75c ALL-SILK PONGEE 49c
Here is a fine opportunity for a rare bargain in silks—a chance to get one of the best fabrics for seashore or mountain wear—all silk pongee, 27 inches wide, in the best of the staple shades; on sale on our famous Bargain Table No. 2 for one day only, instead of 75c at 49c

SUMMER UNDERWEAR
FOR MEN AND WOMEN—LIBERALLY CUT IN PRICE.
Tomorrow again you are privileged to pick these good values in undergarments.
Women's Vests—white ribbed lisle; low neck, sleeveless style; fancy yokes; 25c values for 12½c
Women's Pants—white ribbed cotton; knee lengths; lace trimmed; 25c values for 19c
Women's Pants—white ribbed lisle; knee lengths; lace trimmed; 50c value..35c
Three pairs for $1.00.
Women's Sample Vests—fine lisles, in low neck, sleeveless style; 50c grades..35c
Three for $1.
Women's Vests—plain styles; low neck, sleeveless; white ribbed lisle; 25c values for 19c
Six for $1.00.
Women's Union Suits—white ribbed cotton; low neck, sleeveless, knee length styles; lace trimmed bottoms; 50c values for 39c
Women's Union Suits—white ribbed lisle union suits; low neck, sleeveless styles; knee length; lace trimmed buttons; plain and fancy yokes; $1 grades.....75c
Men's White Ribbed Union Suits—lisles and fine cottons; long or short sleeves; ankle lengths; regular $1.50 to $2 grades for $1.25
Men's Samples of High Grade Athletic Underwear in fine Madras and pongee finish; shirts coat style; drawers knee lengths; various styles; regular 50c to $1.25 value for 39c

Porch Screens
Natural Finish, Komi Green, at very low prices—

Natural		Narrow Slats Green		Wide Slats Green	
4x8	64c	4x8	$1.20	4x8	$2.00
5x8	80c	5x8	$1.50	5x8	$2.40
6x8	96c	6x8	$1.80	6x8	$2.80
8x8	$1.28	7x8	$2.10	7x8	$3.20
		8x8	$2.40	8x8	$3.60
		9x8	$2.70	9x8	$4.30
		10x8	$3.00	10x8	$5.00
		12x8	$3.60	12x8	$6.00

Light Specials
FOR A TWO-DAY SALE.
75c Surety Inverted Lights complete 45c.
$1.25 Inverted Lights complete with shades in many designs and colors, with and without bead fringe to match; for Friday and Saturday 59c.
$1.25 Upright Junior Lights with 5-inch shades in assorted colors, has bead fringe to match, your choice for two days 50c.
We show more Art and Leaded Glass Gas and Electric Domes than can be found anywhere. All the latest and most up-to-date designs and always at the lowest prices.

Hahne & Co. Broad, New & Halsey Sts., Newark, N. J.

A. M. GRIFFEN CO.
STORE WILL CLOSE AT 12:30 P. M. SATURDAY, BEGINNING JUNE 22, UNTIL LABOR DAY.
A Comfortable Proposition---
A Palmer Hammock
We have a full line of "Palmer" Hammocks. They need no introduction, except to say the prices this year are exceptionally low. A "Palmer" with a lay-back pillow, buttons, tassel and valance as low as $1.50
Thirteen styles and sizes of "Caloric" Fireless Cook Stoves.
119-123 EAST FRONT ST., PLAINFIELD, N. J.
Two 'Phones 6 214

LETTER FROM MISSIONARY.

Rev. J. Y. Broek, pastor of Trinity Reformed church, has received a letter from Dr. Paul W. Harrison, the church missionary in Arabia, that he had started on a three months' missionary tour into the interior of Arabia, visiting new places, in some of which there has never been a white man. Dr. Harrison writes that he is meeting with success in his work.

"AT THE FOUNTAIN"

4 NEW ONES

Banana Martinique Sundea 15c
Tutti Fruitti Domingo Sundea 15c
Hawaiian Sundea 10c
Pecan Panale Sundea 10c

UNIQUE AND ORIGINAL.

T. S. ARMSTRONG The Apothecary

Cor. PARK and NORTH AVES.

-BUTTER-

ROCKDALE PRINT
ROCKDALE CREAMERY
FANCY ELGIN
PRICES TAKE A DROP
The Quality is Unsurpassed by any in the State.

NEUMAN BROS.
GROCERS

Watchung Ave. and Fifth St. Telephone 760

Efficient and Rapid Delivery Service to All Parts of the City

HAND'S EXPRESS CO.
OLD RELIABLE
STORAGE

All Rooms Separate, Light and Dry
Furniture Packed and Shipped

Office 69 Somerset St. 'Phone 541

AUCTIONEERS.

Murray, the Auctioneer

is now located at the old Auction Room Stand, 326 West Front street, near Grove. Household goods and merchandise of all kinds bought and sold. We also pack China and crate furniture and have good dry storage rooms at moderate charges.

Over 20 years experience in business and conducting sales.

ROBERT MURRAY,
Auctioneer and Appraiser.
326 West Front St. 'Phone 666

The Leading
Auctioneers
W. A. SCHORB & CO.

Also Dealers in Second Hand Furniture—Bought and Sold.

120 Madison Av., Jackson Blg
Telephone 1707-W.

TO LET

Store at
1348 W. Front St.
Suitable For Tailor
RENT
$12.00 PER MONTH

EMANUEL KAPELSOHN
1263 ARLINGTON AVENUE,
Sole Agent,
Or
ED. C. HARDINGHAM,
152 North Avenue.
'Phone 1955-6, Plainfield.

Our business is negotiating small or large loans for people keeping house.

We charge a reasonable service fee, arrange payments either weekly or monthly, and give each customer a memorandum of agreement.

Honorable Dealing and Courteous Treatment.

HOUSEHOLD LOAN CO.

148 East Front Street,
Plainfield, N. J.

Watchung Express Co.
Incorporated.
120 Madison Ave. Tel. 1664-M-2
All Orders Promptly Attended To.

MAKING READY FOR TO PRESENT "LEGEND" AGAIN

"The Indian Legend of Watchung," dramatized in pantomine form, presented successfully by Watchung residents last summer, will be given again n the mountainside at Watchung on June 28 and 29. New features have been introduced, which will materially add to its attractiveness.

About eighty persons will take part, the chief roles being filled as follows:

Indians—W. de LaR. Anderson, E. T. Canning, Edward Bodin, John Mobus.

Braves—Messrs. Spear, Cahoone, Wheeler, Underhill, Haff, Kielblock, Gunn, Patte, McQuade, Cleaves, Schmidt, Marfing, Triano, Featherstone and Neier.

Squaws—Mesdames Kennedy, Cahoone, Groszman, Bodin, Titus, Patte. Misses McQuade, Titus, Neier and Hance. Indian children—Masters Snoden, Perret, Texier, Triano, Mobus, Myers. Misses Bartles, Eaton, Titus, Giddis.

Whites—Lewis Snoden, Mrs. Francis Bartels or Miss Elsie Schmidt. Messrs. Leurssen, Groszmann, Herrman, Mobus, Kennedy, Hance, Moldenke, Schmidt, Gunn, Neier, Bodin.

Women — Mesdames Snoden, Wheeler, Mobus, Schmidt.

Children — Masters Moldenke, Myers, Mobus, Schmidt. Misses Titus, Myers.

The piece will be under the direction of Dr. M. P. E. Groszmann.

SNEAKTHIEVES GET $18 IN W. FOURTH ST. HOUSE

Sneakthieves brokes into the house of Alfred Wilson, 539 West Fourth street, last night and got away with $13 belonging to Mrs. Brooks and $5, the property of Mrs. Ward, lodgers in the home. Patrolman Wicht is investigating the case.

A number of owners of dogs without licenses were summoned before City Judge William G. DeMeza this morning and ordered to pay or else allow the dog catcher to destroy the animals. Some of the defaulters who were notified did not appear and Judge DeMeza made it plain that in future such people would be arrested.

UNION INCORPORATIONS.

Elizabeth, June 20.—Articles of incorporation were filed Tuesday afternoon with the clerk of Union county by the estate of Albert Wilcox. The authorized capital is $75,000 and the incoporators are Cyrus P. Wilcox and Albert E. Wilcox, both of Westfield, and Laura P. Wilcox, of Manhattan. The Spanish-American Friut Company filed articles also. The capital is $50,000. The incorporators are Edmund Rushmore and J. Irwin Taylor, of Plainfield, and Rene P. F. Von Minden, of New Market. The company will engage in a general fruit-selling and fruit-raising business in the United States and Porto Rico.

—If you do not get your Press regularly 'phone or write to the office.

DECISION RESERVED IN LIABILITY CASE

Charles Arnold's Name Eliminated From Injured Carpenter's $3,000 Petition.

Elizabeth, June 20 (Special).—Judge Atwater reserved decision yesterday afternoon in Common Pleas Court on the petition of Peter A. VanFleet, of Plainfield, for $3,000 compensation as the result of injuries sustained when he fell from the scaffolding on a building on which he worked as a carpenter and which was situated on Green Brook Road, Plainfield. He claimed that the scaffold was covered with ice.

The defendants first named were Walter and Charles Arnold, the builders, but on the motion of W. S. Angleman and William DeMeza, for the Arnolds, Charles Arnold's name was eliminated, it being shown that he had nothing to do with the hiring of Van Fleet, who is 67 years old. The court refused to non-suit the case on the application of counsel for defendant, who alleged wilful negligence on the part of the petitioner.

The defendant contended that it was only a casual employment, and that, therefore, it would be unfair to burden Arnold with damages to the extent of $3,000, when Van Fleet's employment was only temporary.

The Employer's Liability law does not cover this phase of liability very clearly, in the opinion of several lawyers.

The case had been adjourned from last week. S. S. Swackhamer represented the petitioner. This is the first contest under the new law in the Union county court, several other petitions for compensation having been granted by mutual agreement.

CORONER DECIDES NOT TO HOLD AN INQUEST

Middlesex Co. Official Won't Probe Lincoln Fatalities, But Township Com. Will.

Lincoln, June 20.—Coroner William Harding, of New Brunswick, has decided not to hold an inquest over the bodies of Rev. Nathaniel R. Foster, of Brooklyn, and Mrs. Samuel Zucker, his cousin, of Pelham Manor, N. Y., who were killed by a Central Railroad observation engine at the Cedar avenue crossing Monday afternoon.

The victims were in an automobile and were on their way to Imlaystown, where the minister was to have performed a marriage ceremony. The chauffeur of the car, Eugene Nauheim, is in the Somerset Hospital, Somerville, with injuries which it was thought at first would prove fatal. It was said, however, that his recovery is expected.

George Harris, chairman of the Piscataway Township Committee, who lives near the scene of the accident, said today that he would call a meeting of the committee, at which he expected blame for the fatality would be placed on the railroad company. He added that the crossing was one of the most dangerous in the county.

"The Lehigh and Central crossings," he said, "pass close together at the point where the accident occurred. We have repeatedly asked for protection in the form either of gongs, a flagman, a signal tower or gates, but the companies replied that they would do nothing. Then we took our complaint to the State Railroad Commission, and the result was that an order was issued requesting the railroad companies to put up signs at the tracks with the words, 'Danger. Two Railroad Crossings.'"

Mr. Harris went on to say that at the point where the tracks cross there is a decided pitch in the road, and further that a view of the tracks is obscured by a clump of trees.

Postmaster M. F. Wirtz said yesterday that the unprotected crossing has been a menace to the community for twenty years, despite the efforts of the township authorities to improve conditions.

The bodies of Rev. Mr. Foster and Mrs. Zucker were removed from Runyon's undertaking place Tuesday afternoon. Mr. Foster's was sent to his former home near Imlaystown, and Mrs. Zucker's to her home in Pelham Manor.

MAY TAX "SIGNBOARDS."

Rahway, June 20.—Discussion of the question of assessing "sign boards" by the Common Council ended in City Attorney F. V. Dobbins' opinion being asked regarding the signs reduced in height to conform with the new building code. Mr. Dobbins said as the "sign boards" had been previously erected to the passing of the ordinance that nothing could be done, but that the property upon which they are built can be taxed.

—Neuman Bros. will have for tomorrow's trade a large assortment of fancy Jersey strawberries for canning.

Ernest T. Schultze, formerly manager of the Grosset Silk Mills of this city, who is now making his home at Weehawken, has been spending several days visiting friends in Plainfield.

PRESS CLASSIFIED COLUMNS

Plainfield's Greatest Want and Exchange Market

COPY RECEIVED UNTIL 2 P. M. DAILY

One cent a Word for first insertion, one-half a cent a word for each subsequent insertion of the same advertisement for less than one month. Fifty cents a line, (six words) for one month. DOUBLE CHARGE FOR CAPITALS. NO ADVERTISEMENT RECEIVED FOR LESS THAN 10 CENTS.

The Plainfield Daily Press cannot give information regarding advertisements for which answers are to be sent care of the Press. Persons replying to office addresses must mail or leave written answers as stated in advertisement.

HEALTH OFFICER RESIGNS; SUCCESSOR IN DOUBT

John O'Brien, Jr., who for the past five years has been connected with the Plainfield Board of Health, and health officer part of the time, succeeding Leon R. Thurlow, has resigned the latter position. The board has accepted the resignation with regret. Mr. O'Brien has consented to act as supervising health officer for the present.

It is understood that he has planned to engage in another business, the details of which have not been made public. Miss Harriett Mattison, who is now registrar of vital statistics, has been mentioned as the successor to Mr. O'Brien.

Mr. O'Brien has also resigned as a member of the Union County Mosquito Commission.

The "Monmouth" Goes Up the Hudson.

On Sunday, June 23, special excursion will be run up the picturesque Hudson to West Point and off Newburgh, via New Jersey Central leaving Plainfield, 8:52 a. m. and connecting at Jersey City with swift steamer "Monmouth." Round trip $1.00. 6 20 2 th-s

ALL SEASONABLE
Plants and Cut Flowers
FLORAL DESIGN WORK A SPECIALTY
STANLEY
159 EAST FRONT ST.
'Phone 928. 6 20 tf

EDUCATIONAL.

Students May Enter at Any Time.
Plainfield Business College and School of English
For Practical Business Training
Visitors Welcome. Investigate Now.
A. S. HERR, Principal & Proprietor,
Woodhull & Martin Bld. 'Phone 340

EXECUTOR'S SETTLEMENT—Notice is hereby given. That the account of the subscriber, Executor of Sophia S. Thomas, deceased, will be audited and stated by the Surrogate, and reported for settlement to the Orphans' Court of the County of Union, on Wednesday, the twenty-fourth day of July next.
Dated. June 19, 1912.
EDWARD L. HAND.
W. R. CODINGTON, Proctor. Fees $4.20
6 20 5 th

T. A. Moore
UNDERTAKER
612 E. Sixth St.
TEL. 741-R

A. M. RUNYON & SON,
UNDERTAKERS.
402 Park Avenue. Telephone No. 40.
Office open day and night.
Office of Hillside Cemetery.
New York office—50 Great Jones St.
Tel. call 3345-Spring.
New York Embalmers License—1220.
New York Registered Licensed Undertaker No. 215.

Established 1872.
P. CASEY & SON,
UNDERTAKERS AND EMBALMERS
Office 116 Park Ave., Tel. 884-W. Res. 417 W. 2d St. Tel. 903-R. Office open day and night. N. Y. office 10 E. 22d St., Tel. 2094-Gramercy.

L. L. MANNING & SON.
STEAM GRANITE WORKS.
Corner Central Ave. and West Front St.
Opposite First Baptist Church.

EMPLOYMENT AGENCIES.

MURRAY'S Employment Registry office has removed from 226 East Front street to 326 West Front street, near Grove, at Murray's auction rooms; 'Phone 666. 5 17 tf

CENTRAL Employment Registry, moved to 510 Watchung avenue, near Neuman's grocery store; good help wanted for good places, city and country. Telephone No. 531-J. 6 5 1mo

EMPLOYMENT Agency, Mrs. Keller, 22 Somerset place, the oldest and most reliable (all nationalities). 'Phone 1724. 7 1 tf

REAL ESTATE AGENTS.

REAL ESTATE for sale, rent and exchange. Insurance in strong companies at lowest rates; money loaned on real estate. Thickstun & Emmons, 197 North avenue. tf

FOR SALE OR TO LET.

TO SELL OR RENT—House, ten rooms and bath, one block from Front or Somerset trolley. Apply E. M. French, North avenue. 5 9 tf

HELP WANTED—FEMALE.

NAT LEVY & CO., employing 200 people on ladies' muslin underwear, have room for 50 more at once; clean, light, steady work; best pay; good opportunity for girls to learn a trade. Apply Nat Levy & Co., Rink building, Plainfield. 5 21 tf

WANTED — CHAMBERMAID; MUST HAVE GOOD REFERENCES. APPLY MRS. M. S. ACKERMAN, 829 PARK AVENUE, AFTER 8 O'CLOCK THIS EVENING. 6 20 tf

WANTED—Girl for general housework; small family. 845 Dixie lane. 6 17 tf

COLORED woman for laundress and chambermaid; willing to go to the country. Apply after 6 p. m., 508 Central avenue. 6 17 6

WANTED—Competent white girl for general housework; no family washing; reference. Apply 933 Union street. 6 20 3

WANTED—White girl to do general housework; no washing. Apply 248 East Ninth street. 6 19 tf

SITUATIONS WANTED—FEMALE.

GIRL would like situation as nurse, assist with housework; small family. Address 641 West Third street. 6 18 3

WOMAN wants position as plain cook or at light housework. Apply 35 Manning avenue. 6 18 3

WANTED—Pupils to tutor in Latin, algebra and grade subjects. Address K., Press office. 6 18 3

GIRL wants position at general housework; references. 619 South Second street. 6 19 4

YOUNG Polish girl wants position as nurse girl; not long in this country. 430 East Third street. 6 20 3

WANTED—Day's work, Thursday and Friday. 40 Pearl street. 6 20 3

GERMAN woman wants work by the day, cooking and laundress. 325 Park avenue. 6 20 3

DRESSMAKER desires engagements; artistic designer, cutter and fitter; first class work guaranteed. Address "Art," care Press. 6 18 3

EXPERIENCED laundress would like work home or out by the day or week. 218 Grove street. 6 18 3

HELP WANTED—MALE.

WANTED — Working married man with small family, quick to learn, handy and active at all kinds of work, as second man on farm near town; steady work winter and summer, with house furnished; (no milking); highest going wages to a man who can fill the place. Address James Jackson, Jr., Press office.

WANTED—Lathe and drill press hands. Ransome Concrete Machinery Company, Dunellen, N. J. 6 20 3

CARPENTERS wanted. 423 John street. 6 3 1mo

SITUATIONS WANTED—MALE.

CHAUFFEUR wants position; strictly sober and honest; can give a year's reference from last employer; thorough machinist, five years' experience; willing to go anywhere. Apply 214 West Broad street, Westfield. 6 15 5 s-w-th-f-s

WANTED—Position as gardener and useful man; understands flowers and care of lawns. Address Competent, care Press. 6 20 2

WANTED—A situation for an experienced coachman, highest personal references given by his present employer, A. L. Otterson, 1333 Evergreen avenue. 5 22 tf

REAL ESTATE FOR SALE.

FOR SALE—Double house, six rooms each side, lot 45x150; part improvements; reasonable. Address C. J. B., care Press. 6 13 7

FOR SALE—Beautiful Colonial house, 11 rooms and bath; all modern improvements; shade trees, lawns and flowers; highly restricted property; reason for selling, owner building larger home on same property; references exchanged; terms to suit; situated five miles from Plainfield on road to Metuchen. Address W. Williams, Metuchen, N. J. 6 17 6

FOR SALE—A few choice lots on Union street; the cheapest lots in Plainfield for the money. J. T. Vail. 7 19 tf

WANTED—MISCELLANEOUS.

WANTED—Second-hand 3-burner gasoline stove; must be in good condition. Address Gasoline, care Press. 6 18 4

OLD feather beds bought. Send postal, W. Hansen, Box 181, Elizabeth, N. J. 6 4 1mo

MISCELLANEOUS.

IF YOU NEED something to build you up, get a bottle of Tonic Hypophosphites at Nagle's Pharmacy. Good spring medicine. 2 29 tf

STORE your furniture with the Plainfield Storage Company; reasonable rates. Orders left for moving vans. Nagle's, Front and Grove Sts. 1 18 tf

H. H. BUTLER, D. V. S.—Pet animals a specialty. OFFICE AT WM. T. CAMPBELL'S, 108 Somerset street, 'Phone 230. Hospital for dogs. (Cut out for reference.) 1 8 tf

MRS. BONY—Street dresses and evening gowns; makes a specialty of separate waists. 417 East Fifth street, Plainfield. 5 22 1mo

CITY Garbage Collector, Herman Zeiger, New Dunham road, Metuchen, N. J., R. F. D. No. 1. All work done in a sanitary way. 6 4 1mo

ALL KINDS of buttons and pleatings made at The Plainfield Lace Store, 146 East Front street. 6 13 1mo

RIDING lessons; fine saddle horses to hire; horses boarded; exchanged. Riding School, 775 Kensington avenue. 'Phone 194. 1 8 tf

FOR SALE.

FOR SALE—Park & Polard poultry feed, the originators of dry mash feed, lay or bust. F. E. Sowden, 736 South avenue; 'Phone 1096-R. 6 6 1mo

FOR SALE—Surreys, buggies, wood wagons and business wagons; also harness at bargain prices. W. J. Conroy, 177 Somerset street, North Plainfield. 5 13 tf

FOR SALE—Gas stove oven, china kiln, set bedroom furniture, and carpets. 822 Second place. 6 12 tf

FOR SALE—A good mare; eight years old. Call at 634 West Third street. 6 18 5

FOR SALE—Furniture. Call evenings, 335 East Fifth street. 6 17 6

FOR SALE—8 solid oak tables, sizes 10 ft. long, 3½ ft. wide. Werner's Clothing House, 206 West Front street. 6 20 tf

FOR SALE—5 minutes to station, house, barn and large lot; must be sold quick. U. B. Crane, 138 North avenue.

FINE riding and driving horse, for want of use. 999 Hillside avenue. 6 19 3

SOUND and strong horses; good for delivery purposes; ten years old; bargain; must be sold quickly because of lack of stable room. Call 748 Woodland avenue, livery stable. 6 12 tf

HORSE for sale; good reliable horse suitable for farm work. Woodhull & Martin Co. 6 14 6

FOR SALE—Profit-sharing bond at rate of fifty per cent. earnings of money invested and a guarantee of interest at 5%. I have paid 20 months or $200, and will sell for $190 cash. Apply C. C., care Press. 3 27 tf

ROOMS AND BOARD.

COLONIAL cottage, large rooms, extension piazza, bath, piano, home cooking and baking; $7 to $10. Miss Anna R. Hackett, Annandale, N. J. 6 3 1mo

TWO or three furnished rooms, all improvements. 243 Somerset street. 6 6 tf

FURNISHED rooms for rent; neatly furnished, airy rooms. 429 East Fifth street. 6 19 3

TWO furnished rooms and board; home privileges; permanent; terms moderate. M. A. Brown, No. 2 Washington avenue. 6 18 6

FOR RENT—July 1, large second floor room; also excellent table board. 602 Madison avenue, Mrs. Berrian. 6 18 12

FURNISHED room to rent; center of town; light and airy and improvements. 334 East Fifth street. 6 15 tf

TWO large desirable rooms, with board. Mrs. Williams, 137 Crescent avenue. 4 3 tf

LOST AND FOUND.

LOST—School prize, $10 in gold, from High School to Woolworth's. Please return to "Poor Boy," care Daily Press. 6 20 2

WILL party who took umbrella from Main Line trolley car, Sunday afternoon at 4 o'clock, please return to this office? Reward. 6 18 3

FOR RENT.

FOR RENT—6-room apartment at 1229 East Second street; every modern improvement; an exceptional bargain; worth investigation. Owner on premises. 5 21 tf

TWO apartment houses to let, improvements; centrally located; newly papered and painted. Apply Neuman Bros. 5 23 tf

TO LET—Apartment, 306 East Front street, first floor; 5 rooms; all improvements. 6 1 tf

TO LET—Four and five rooms, in new house; all improvements. 423 John street. 6 3 1mo

ROOMS to let; improvements; 434 Watchung avenue. F. M. Masker, 440 Watchung avenue. 6 4 tf

TO LET—House, 37 Grove street; all improvements; from July 1. Apply Manning's Marble Works. 6 4 tf

FOR RENT—Desirable offices in Marsh building. Apply Room 3. 6 4 1mo

TO LET—New 4-room apartments, 1349 to 1355 South Second street; rent $10.50 and $11 a month; city water. John Herrman, 411 Somerset street; 'Phone 70-J. 6 7 1mo

ROOMS to let; five rooms, with bath, electric lights, gas, hot water heat; in private house; $16. Apply 1129 South avenue, near Netherwood station. 6 18 3

TO LET—An up-to-date store in the main street of Dunellen, suited for an upholstery and furniture business; also two apartments in the same building. Apply to Frank Linke, 227 West Front street. 6 11 tf

TO LET—Two 4 and 5 room flats, all improvements; also store at corner Third street and Lee place. Apply 222 West Front street 6 13 15

TO LET—Flat, six rooms; all improvements. 107 Somerset street. 6 18 4

TO LET—4 rooms, with improvements. Inquire T. P. Neilsen, 202 East Front street. 6 19 2

FOR RENT—Four room apartment; improvements; $15 month. John H. Doane, 207 North avenue. 6 18 3

TO LET—House, 6 rooms and bath; corner Summit avenue and Verdon street; steam heat and all improvements; in first class condition. Inquire 75 Grandview avenue. 6 18 3

TO LET—Six-room house, part improvements; $15 per month. Apply W. S. Crook, 664 South avenue. 6 18 tf

TO LET—Two five-room flats, 40 Harmony street. Apply 36 Somerset street. 5 29 tf

RESIDENCE, in fine neighborhood, East Ninth street, near Park avenue. J. Manley, 321 Park avenue. 6 12 tf

FOR RENT—6 rooms and bath, 149 East Fifth street. Inquire next door. 5 7 tf

TO LET—Five rooms and bath; all improvements; heat furnished; $18. 537 West Fifth street. 5 29 tf

FOR RENT—To small respectable colored family, house of 6 rooms on Westervelt avenue, near Mountain. Apply J. V. E. Vanderhoef, at Woodhull & Martin Co. 5 8 tf

TO LET—4 and 5-room apartments; with all improvements, except heat; rent $17 and $18. M. F. Gano, 142 North avenue. 2 8 tf

MONEY TO LOAN.

MONEY TO LOAN on bond and mortgage. Mulford, opposite depot. 12 28 tf

TITLES abstracted for purchasers of real estate and bond and mortgage loans. Chas. J. McNabb, 209 North avenue. 2 18 tf

MONEY to loan on first mortgage. Lewis A. Clement, lawyer, Babcock building. 6 17 6

MONEY TO LOAN on bond and mortgage. Charles L. Moffett, attorney, Woodhull & Martin building. tf

MONEY TO LOAN on bond and mortgage. J. T. Vail. 5 9 tf

MORTGAGES placed on good security. Francis J. Blatz, First National Bank Building. 8 21 tf

$25,000 TO LOAN at 5 per cent. in sums to suit, on good mortgages. Elston M. French, 171 North avenue. 5 19 tf

AUTOMOBILES FOR SALE.

FOR SALE—Business delivery auto; price $150. Address 129 Grove street. 6 20 tf

SPORTS OF ALL SORTS

BASEBALL.

Results of Games Played In National, American and Other Leagues.

NATIONAL LEAGUE.

At Boston: R. H. E.
New York..0 1 0 0 2 0 2 0 0 1—6 10 1
Boston ...0 0 0 0 0 2 2 1 0 0—5 10 1
Batteries—Ames, Marquard and Meyers; Hess and Rariden. Umpires—Brennan and Emslie.

At Brooklyn: R. H. E.
Brooklyn ...0 2 1 0 1 0 0 1 *—5 12 0
Phil'phia ...0 0 0 0 0 2 0 0 0—2 7 3
Batteries—Knetzer and Miller; Curtis and Killifer. Umpires—Eason and Johnstone.

At Pittsburgh: R. H. E.
Pittsburgh .1 0 4 3 0 0 0 0 *—8 10 2
St. Louis ...0 1 0 0 0 0 0 0 0—1 3 1
Batteries—Robinson and Gibson; Woodburn, Willis, Dale and Wingo. Umpires—Rigler and Finneran.

STANDING OF THE CLUBS.

	W.	L.	P.C.		W.	L.	P.C.
New York	39	11	.780	Phila'phia	21	25	.457
Pittsburg	29	21	.586	St. Louis	23	34	.404
Chicago	27	21	.563	Brooklyn	18	31	.367
Cincinnati	30	25	.545	Boston	18	37	.327

AMERICAN LEAGUE.

At New York: R. H. E.
Boston .....0 0 0 2 0 2 1 0 0—5 10 2
New York..0 0 1 1 0 0 0 0 0—2 5 3
Batteries—Bedient and Carrigan; Warhop and Sweeney. Umpires—Evans and Westervelt.

At Chicago: R. H. E.
Chicago ....0 0 0 0 0 1 0 1—*—2 7 0
St. Louis ...0 0 0 0 0 0 0 0 1—1 5 2
Batteries—Benz and Kuhn; E. Brown, C. Brown and Stephens. Umpires—Hart and Connolly.

At Detroit: R. H. E.
Cleveland ..0 0 0 0 0 0 3 0 0—3 9 2
Detroit .....0 1 0 0 0 0 0 0 0—1 3 1
Batteries—Gregg and Easterly; Willett and Stanage. Umpires—Dineen and Sheridan.

At Philadelphia: R. H. E.
Phil'phia ...0 0 0 0 0 0 0 1 1—2 7 1
Wash'ton ..0 0 0 0 0 1 0 0 0—1 5 2
Batteries—Coombs and Lapp; Hughes and Henry. Umpires—Egan and O'Loughlin.

Second game: R. H. E.
Phil'phia ...0 2 0 0 0 1 0 0 1—4 7 1
Wash'ton ..0 0 0 0 3 0 0 0 0 0—3 4 2
Batteries—Bender and Thomas; Pelty and Ainsmith. Umpires—O'Loughlin and Egan.

STANDING OF THE CLUBS.

	W.	L.	P.C.		W.	L.	P.C.
Boston	35	20	.636	Detroit	27	31	.466
Chicago	35	23	.603	Cleveland	24	29	.453
Wash'ton	34	23	.596	New York	17	32	.347
Phila'phia	30	22	.577	St. Louis	16	38	.296

INTERNATIONAL LEAGUE.

At Jersey City: R. P. E.
Toronto ....0 0 2 5 2 1 1 0 1—12 16 1
Jersey City.0 1 0 0 0 3 0 0 2—6 16 3
Batteries—Drucke and Bemis; Frill and Wells.

At Newark: R. H. E.
Newark ....2 1 1 0 0 0 0 3 *—7 13 3
Buffalo .....0 0 0 0 1 0 0 2 0—3 10 1
Batteries—Bell and Smith; McTigue and Roth.

At Providence. R. H. E.
Providence .0 0 0 1 0 0 1 0 *—2 9 2
Montreal ...0 0 0 0 0 0 0 0 1—1 7 2
Batteries—Sline and Smith; Akers, Smith and Murphy.

Second game: R. H. E.
Providence .5 0 2 0 0 0 0 1 *—8 9 0
Montreal ...0 0 0 1 0 0 1 1 0—3 13 1
Batteries—Lafitte and Schmidt; Becker, Viebohn and Angermeier.

At Baltimore: R. H. E.
Baltimore ..0 2 3 0 0 0 0 0 *—5 7 1
Rochester ..0 0 0 0 0 0 1 0 0—1 8 2
Batteries—Vickers and Bergen; Jones, Clark and Blair.

Second game: R. H. E.
Baltimore ..0 3 0 0 5 0 0 0 *—8 8 2
Rochester ..0 4 0 0 0 2 0 0 0—6 11 3
Batteries—Dygert and Payne; Clarke, Wilhelm, Hughes and Jacklitsch.

STANDING OF THE CLUBS.

	W.	L.	P.C.		W.	L.	P.C.
Rochester	33	20	.623	Jersey C'y	27	28	.491
Baltimore	31	24	.564	Newark	26	28	.481
Buffalo	25	23	.521	Montreal	23	31	.426
Toronto	25	25	.500	Providence	21	32	.396

NEW YORK STATE LEAGUE.

At Utica: R. H. E.
Albany 5 13 1
Utica 3 6 2

At Scranton: R. H. E.
Scranton 6 13 1
Binghamton 1 4 0

Second game: R. H. E.
Binghamton 3 5 0
Scranton 2 5 0

At Wilkesbarre: R. H. E.
Elmira 9 14 2
Wilkesbarre 4 7 3

At Troy: R. H. E.
Troy 10 17 3
Syracuse 3 8 2

STANDING OF THE CLUBS.

	W.	L.	P.C.		W.	L.	P.C.
Utica	28	20	.583	Albany	24	26	.480
Elmira	29	22	.569	Bing'ton	23	27	.460
Troy	27	24	.529	Syracuse	21	28	.429
W'barre	25	24	.510	Scranton	20	26	.435

RUNS SCORED IN TWO BIG LEAGUES.

NATIONAL	Sat.	Sun.	Mon.	Tues.	Wed.	Thurs.	Fri.	Total
New York	4	..	5	2	6			17
Brooklyn	5	..	3	9	5			22
Boston	3	..	4	4	5			16
Philadelphia	..	..	..	1	2			3
Chicago	..	..	..	2	..			2
Cincinnati	6	..	8	3	..			17
Pittsburg	5	..	4	7	8			24
St. Louis	4	..	1	6	1			12
AMERICAN								
New York	1	..	..	..	2			3
Philadelphia	6	8	..	4	6			24
Boston	4	6	3	..	5			18
Washington	6	..	..	5	4			15
St. Louis	2	..	..	4	1			7
Cleveland	5	..	..	4	3			12
Chicago	3	4	1	3	2			13
Detroit	1	6	..	8	1			16

—Tell the salesman you read the adv. in the Daily Press.

JUST TAPS BY "BUNTS"

The Giants defeated Boston in a ten-inning battle yesterday and incidentally added another victory to Marquard's fourteen.

It counted as Marquard's fifteen straight, as the score was a tie when he entered the box in the eighth.

His work in the final inning prevented the possibility of the score being tied again as Sweeney was on third and only one out.

Kirke popped an easy fly to Fletcher and Jackson struck out, thus ending the game.

Timely hitting by Home-Run Baker put an end to the Washington team's reign of terror.

He tied the score in the ninth stanza of the first game by punching a homer over the right field fence, and his two singles and a double were responsible for three of the four runs scored by the world's champions in the second get-away.

Yale won the 1912 baseball series from Harvard on Soldier's Field yesterday afternoon in a well played game before an immense class-day crowd.

At the close of yesterday's game, Dana J. P. Wingate was elected captain of Harvard's baseball nine for 1913.

The first annual athletic meet of the local Y. M. C. A. is beginning to take on the aspects of an all-star attraction.

Physical Director Ostlin reports that the entries are coming in fast and several of the merchants have already sent in their donations to be used as prizes.

The meet will be open to every athletic club in the State and will bring forth some of the best athletes now in the game.

It now remains for the athlete who has been lying dormant around here, awaiting just such a chance as this, to get in line and put a local flavor into the affair.

The prizes will range from a footstool up to a pair of gold cuff buttons, set with diamonds.

Hadley, the Temple Baptist first sacker, who had his leg broken in last Saturday's game, is reported as resting as comfortably as can be expected at this time.

ATHLETIC MEET BLANKS.

The official entry blanks for the first annual outdoor field and track meet of the Plainfield Y. M. C. A., have arrived and can be obtained by any prospective contestant by applying at Mr. Ostlin's office in the Y. M. C. A. The regulation form of entry as prescribed by the Metropolitan Association of the Amateur Athletic Union of the United States is in use, and any one entering will be required to comply with the regulation rules of registration, as provided by this body. Handsome prizes have been offered by he merchants of this city, and a large delegation of athletes from the Metropolitan district are expected to compete. This meet has been made possible and the numerous valuable prizes secured through the efforts of Jack Fritts and E. C. Ostlin, of the local Y. M. C. A., and these two will comprise a committee who will furnish any further information required.

ALL STARS EXPECT TO TRIM PLAINSMEN

Strong Combination Made up by Manager Thompson for Next Sunday's Game.

The all-star team of the Manufacturers' League will play the Scotch Plains team at that place next Sunday afternoon and Manager Thompson predicts a victory for the Plainfield aggregation. He has picked out a team of the choicest material in the league and will put them through a stiff practice on the Myrtle avenue grounds next Friday afternoon.

The pitching department of the all-star team will be taken care of by Howard Freeman who lead the Yale twirlers on the diamond in 1910 and is among the league's best batters. Freeman will be ably assisted by Krafts, of the Public Service, who is at present in mid-season form.

Linke and Rowen will look after the backstop work and two men better fitted for this job would be hard to find. Linke has just returned from Lehigh University where he took an active part in athletics and is in fine physical condition. Rowen is a former Iron State Leaguer, and has a batting average over the three hundred mark and a high fielding average.

Conover will look after the initial sack and is one of the best all-around men in the league. Because of his ability to hit the pill he is known as the Baker of the League.

Britt Martin, who is at present leading the Dunellen team, will take care of the second sack for the all-star aggregation. He has retained his old time form in both fielding and batting and should prove one of the most valuable men on the team. Emmons, the hard hitting second sacker of the Commercials, and Sullivan, of the Public Service team, will be the second string men for this position.

Garretson, the star backstop of the Public Service combination, will canter around the difficult corner where he is just as much at home as he is behind the bat.

The short stop position was one of the hardest places to pick because of the many formidable candidates at hand to choose from. It will probably be a matter of contention between Evans and DeNitizio for this all-important spot.

The outfield will be looked after by O'Loughlin, captain of the Spicer nine, Reick, also of the Spicers, and Jack Fritts of the Commercials. O'Loughlin is one of the brainiest ball players in this city and at present leads the league in pilfered sacks. Southpaw Reick is surely letting his friends know that there are others who can come back by the way he is hitting the ball and fielding. Jack Fritts, the former Y. M. C. A. captain and star all-around man is rounding into shape and will be a great help to his team with his consistent stick work.

The managers of the all-star team have a number of good men still on their list who are at present under their watchful eye and as fast as they show the calibre necessary they will be given trials.

DOUBLES CHAMPIONSHIPS AT THE COUNTRY CLUB

The annual doubles tennis championships of the Plainfield Country Club will be held on the club courts beginning Saturday, June 22. The event is expected to attract the best players of the club.

Play will begin at 2:30 p. m. and continue throughout the afternoon. Entries can be given to any member of the tennis committee, and will close at 8:15 p. m., Friday, June 21. The drawing will be made at the residence of Henry W. Brower, 440 West Eighth street.

ENTRIES COMING IN FOR JUNIOR TOURNEY

Boy Golfers of Metropolitan District Play Here Next Tuesday.

Entries in the Metropolitan Golf Junior Tournament, to be held at the Plainfield Country Club next Tuesday, are beginning to come in. No efforts will be spared to make the tournament a success. The committee desires especially that the younger boys in Plainfield shall enter; and personal invitations have been sent to many parents, requesting that the names of the boys be sent in.

It is not necessary that any boy should stay out merely because he has not played golf recently. The whole purpose of this tournament is to stimulate interest and give the boys a good time. Among Plainfield boys who have already entered are: John Zerega, D. C. Philips, Roger Melick, Clay Irons, Edward Wallace, Leonard Church. From other clubs there are several entries already: Richard Banks, Briarcliff; John Beals and H. H. Noyes, Wykagyl; A. D. Prentiss, New Brunswick; Edmund Nash, Apawamis; Hulbert Bassett, Baltusrol; Nicholas E. Smith, Scarsdale, and Philip Carter, the Long Island boy wonder. There are also Stuart Connelly, of Rockland, and Edgar Grier, of the Suburban Club, Elizabeth.

The Park Golf Club boys, under 19 years of age, have also been invited to send in their names through their club secretary, although the Park Club is not a member of the Metropolitan Golf Association. This was arranged through the influence of Leighton Calkins.

All boys who enter for the tournament are invited to a special dance at the clubhouse on Monday evening, June 24. This applies to boys from the Park Club as well, even though they may not be members of the Country Club. The new rule restricting all dances to members and out-of-town guests will not apply to boys who enter from the Park Club for this tournament.

The boys belonging to the Country Club are urged to telephone their names at once to the club superintendent, whether they are golf rusty or not. It will help the Country Club to make a success of this tournament if its boys will come out and support it by playing.

LEAGUE GAMES TODAY.

National.
New York at Boston.
Philadelphia at Brooklyn.
Chicago at St. Louis.
Pittsburg at Cincinnati.

American.
Boston at New York.
Washington at Philadelphia.
St. Louis at Chicago.
Cleveland at Detroit.

International.
Toronto at Newark.
Buffalo at Jersey City.
Montreal at Baltimore.
Rochester at Providence.

TO DEDICATE ROOM.

The new social room at the Seventh-Day Baptist church, New Market, will be dedicated next Tuesday night at 7:45 o'clock. There will be addresses by Rev. Dr. Knox, of the Methodist church, and Rev. E. R. Brown, of the Presbyterian church, Dunellen, a representative of the First Baptist church, and Rev. Edwin Shaw, of the Seventh-Day Baptist church, this city. The public is invited.

Edward Townley and family, of East Third street, will move to 5 Codington avenue next week.

"Sam" Rothberg Stands Head and Foot Over Everyone in Spreading Good Cheer

There are lots of men who would be warming a park bench instead of putting every ounce of strength into their efforts to uplift themselves, but for the fact that an unexpected incident put new life into them.

The unexpected incident was—a New Suit of Clothes.

Did you ever put on a new suit of clothes and feel your blood flow through you with added vigor, your befogged brain freshen up? Of course you did—any man who ever put on a new suit for the first time does!

I price my suits $5 lower than the other stores—cash buying and cash selling is the reason.

Are you feeling "out of sorts?"

"Get Rothberged."

SR ROTHBERG'S SR

"THINGS THAT MEN WEAR."

214 WEST FRONT STREET

NEXT DOOR TO PROCTOR'S.

FILMS DEVELOPED, ANY SIZE ROLL 10c

Developing and Printing in 24 hours

Special Price on 8x10 Enlargement and Frame $1.00 Complete

SPORTING GOOD--BASEBALL AND TENNIS SUPPLIES

Tennis Racquets Restrung

Wright & Detro Champion Tennis Balls 3 for $1.25

PAUL R. COLLIER

Film Specialist

156 E. FRONT ST. 'PHONE 51-W

Pacific Coast Summer Tours

With Experienced Personal Escort — Including All Expenses

YELLOWSTONE PARK — GRAND CANYON
CANADIAN ROCKIES — COLORADO RESORTS
COMPLETE TOUR OF CALIFORNIA

27 and 36 DAY TOURS — HIGH CLASS ARRANGEMENTS

BOOKLETS AND FULL DETAILS.

THOS. COOK & SON —— NEW YORK

245 BROADWAY — 264 FIFTH AVENUE
553 FIFTH AVENUE — 2389 BROADWAY

TICKETS AND TOURS TO ALL PARTS OF THE WORLD.

One Hundred and Fifty-five Offices Under Our Own Management.

COOK'S TRAVELERS' CHEQUES PAYABLE EVERYWHERE

THE RAYO POLISHING CLOTH

Does away with all liquid and paste polishes. Simple, economical and efficient.

FOR ALL METALLIC SURFACES

Endorsed and recommended by manufacturers of

ALUMINUM COOKING UTENSILS

For sale at Hardware, Housefurnishing and Drug Stores, Electrical and Automobile Supply Houses, or direct from our laboratory or sales office.

Regular size, 25 cents. Special size, 50 cents.

THE RAYO COMPANY

1342 West Front St., Plainfield, N. J. 5 Nassau St., New York.

6 13 3mos. tu-th-s

EXECUTOR'S SETTLEMENT. Notice is hereby given, That the account of the subscribers, Executors and Trustees under the Will of Juliet Duyckinck Mandecressed, will be audited and stated by the Surrogate, and reported for settlement to the Orphan's Court of the County of Union, on Wednesday, the tenth day of July, next.

Dated June 5, 1912.

RICHARD B. DUYCKINCK, 2nd.,
ALICE MAUD KYTE.

6 6 5oaw-th Fees—$4.20.

IN CHANCERY OF NEW JERSEY.

TO ANNIE ROTH AND SIMON ROTH:

By virtue of an order of the Court of Chancery of New Jersey, made on the day of the date hereunto in a cause wherein The Board of Trustees of the Seventh-Day Baptist Memorial Fund is complainant and you, the said Annie Roth and Simon Roth and others are defendants, you are required to appear, answer or demur to the bill of complainant, on or before the fifth day of August next, or the said bill will be taken as confessed against you.

The said bill is filed to foreclose a mortgage given by you, the said Simon Roth and Annie Roth, to the complainants, dated May 1, 1909, on lands in the City of Plainfield, County of Union and State of New Jersey, and you the said Annie Roth are made a party because you are the owner of said mortgaged premises and you the said Simon Roth are made a defendant because you are the husband of said Annie Roth and may claim some interest in said mortgaged premises or some part thereof.

Dated

WILLIAM M. STILLMAN,
Solicitor for complainant,
212 West Front Street,
Plainfield, New Jersey.

6 6 5oawth

—Read the Plainfield Daily Press.

Hodge's Pharmacy
Y. M. C. A. BUILDING.
BELLE MEAD SWEETS.
Telephone 62.

PLAINFIELD WINDOW CLEANING CO.
M. MERSTRICH, Prop.
Stores, Offices, Private Residences, New Buildings Cleansed, Scrubbed and Oiled. Office, 121 Liberty St. Tel. 1945-W.

HOTELS.

WHEN IN PLAINFIELD, N. J., STOP AT
The QUEEN CITY HOTEL
All Newly Furnished. A la Carte Service Unsurpassed.
P. FLOERSCH, Prop.
W. M. FLOERSCH, Mgr.

HOTEL WALDORF
EAST FRONT STREET.
HENRY WINDHAM, Prop.
Gottfried Kruger's Extra Beer on draught. Imported Wines, Liquors and Cigars. Hotel accommodations and private Dining-Room.

Hotel Somerset
Under New Management.
Newly Painted and Papered throughout. Table Board and Rooms by Day or Week.
W. G. FEASTER, Proprietor.
97 Somerset St. Tel. 692-L.

G. J. WEINMAN CAFE
213 Park Ave. Tel. 1527

HOTEL KENSINGTON
NORTH AVENUE
UNDER NEW MANAGEMENT.
House Thoroughly Renovated.
SUNDAY DINNER From 12:30 to 2 p. m. 50c

COAL DEALERS.

Take the advice of those who know, and buy your coal NOW. My coal is all fresh MINED COAL, THOROUGHLY SCREENED, leaves the minimum residue of ash and clinkers—the fuel you should have if you want entire fuel satisfaction. Call on me or 'Phone 1569 and let us talk it over NOW.

Richard Parrott, Jr.
686 South Second St.

COAL
KINDLING AND GRATE WOOD
WALTER TEMPLE
674 SOUTH SECOND STREET.
TELEPHONE 231 PLAINFIELD.

TenEyck & Harris,
Dealers in
LEHIGH VALLEY COAL
Office Rowley's Drug Store, 218 W. Front St. Tel. 2081-J-2.

TenEyck & Kelley
COAL
741 South Ave. Tel. 1158

GEO. O. STEVENS COAL 747 WEST FRONT ST.

R. L. CLINE
(Successor to C. H. Rugg & Co.)
BEST QUALITY LEHIGH COAL
Yard and office 432 W. 3d St. Tel. 93

N. MEYERS & SONS
COAL
COKE AND WOOD
Office Tel. 1152-w Yard Tel. 1911-w
21 Watchung Av. 4th & Washington Sts

SMALLEY Bros.
147 NORTH AVENUE.
BUTCHERS
CHOICE MEATS
GAME IN SEASON.
ROASTING AND BROILING CHICKENS A SPECIALTY.
BERKSHIRE SAUSAGE (none better).
Orders called for and delivered.
Telephone 88-A.

Hoagland's Express
BAGGAGE TRANSFER
Office: 116 West Second Street, in Plainfield Theatre Building.
Tel. 883-W. House Tel. 648-L.

NO GENTLEMAN BY THAT NAME INTHIS CONVENTION

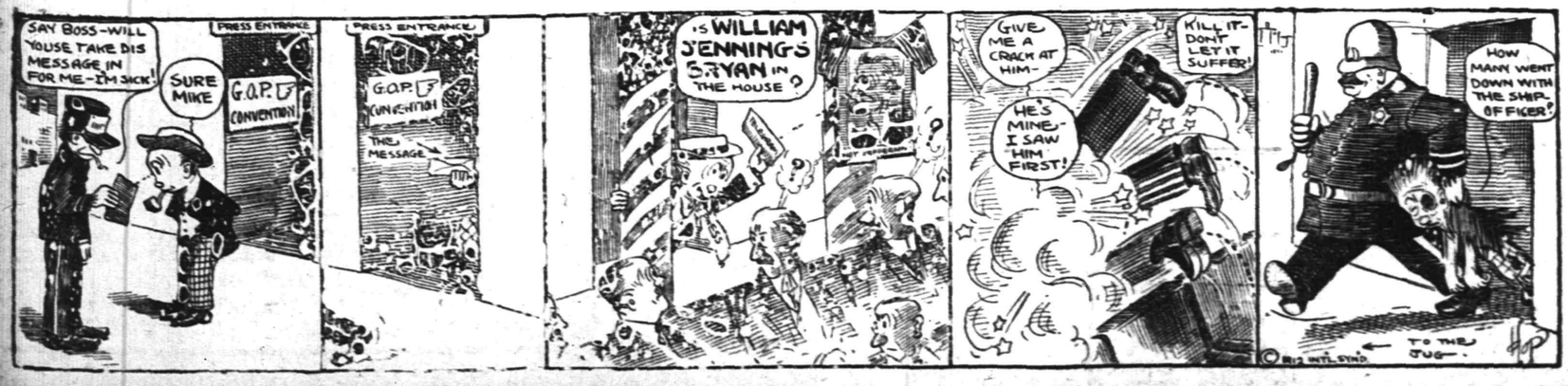

Deposits $4,000,000.00.

Capital and Surplus $369,000.00.

PROPERTY BECOMES A BURDEN

When the owner undertakes to collect rents and interest, cut coupons, watch insurance maturities, and attend to the many other details incident to its proper care.

By appointing this Company as your Agent you can, for a nominal charge, be relieved of all this responsibility. Our Officers will be glad to give you full information on the subject.

THE PLAINFIELD TRUST COMPANY

Phone 208. Phone 802

ROTH & CO.'S

BIG SALE OF STRICTLY FRESH CAUGHT FISH

Fresh Caught Sea Bass, lb	5c
Choice Small Pan Fish, lb	
Deep Sea Blue Fish, lb	
Fancy Fresh Caught Pollock, lb	
Fresh Fish for boiling, 2 to 3 lbs, lb	
Fresh Caught Haddock, lb	6c
Fresh Caught Weak Fish, lb	9c
Fresh Fancy Flounders, lb	8c
Fancy Fresh Water White Fish, lb	10c
Fancy Chicken Halibut, steaks or boil, lb	14c
Fresh Caught Cod, Steak or boil, lb	
EGGS—Direct from Flemington Farm; every egg guaranteed; dozen	26c

$2.50 Excursion To Famous

CHILDREN $1.25

BATTLEFIELD OF GETTYSBURG

VIA NEW JERSEY CENTRAL

SUNDAY, JUNE 23, 1912

SPECIAL TRAIN LEAVES:

Plainfield, 12:46 a. m.; Grant Ave., 12:48 a. m.; Clinton Ave. 12:50 a. m.; Returning, leaves Gettysburg 3:00 p. m.

6-3 6 10 13 17 20 21

If our materials are going into your building, you may be sure it will be a good one. We maintain uniform high grades of everything.

J.D. Loizeaux Lumber Co.

East End Yard — North Ave. & Berckman St.

West End Yard — Rock Ave. near Front St.

Tel. 1776.

SCHEELEIN'S VARIETY MARKET

140 NORTH AVE. TEL. 1974

Try Press Want Ads.

AMUSEMENTS.

PROCTOR'S

POPULAR PRICES
BEST REFINED VAUDEVILLE AND MOVING PICTURES.
Prices—Mat., 10c; Eve., 10c, 15c and 25c.

BASEBALL RESULTS

Displayed on Screen at every performance. All league games reported

TODAY'S PROGRAM

Percival, Reynolds & Co., sketch "The Choice;", Camoris & Cleo, magicians; Star Trio, Musical; J. K Watson, Monologist; Gretchen Spencer, Singer.

No. 2243.

REPORT OF THE CONDITION OF

The City National Bank.

at Plainfield, in the State of New Jersey at the close of business, June 14, 1912.

RESOURCES.

Loans and Discounts		$ 975,401.27
Overdrafts, secured and unsecured		432.6
U. S. Bonds to secure circulation		150,000.00
Other bonds to secure Postal Savings		7,000.00
Premiums on U. S. Bonds		4,300.00
Bonds, Securities, etc.		1,410,017.55
Banking house, furniture, and Fixtures		85,000.00
Interest paid and accrued		6,970.4
Due from National Banks (not reserve agents)		20,150.93
Due from State and Private Banks and Bankers, Trust Companies, and Savings Banks		4,813.9
Due from approved Reserve Agents		217,340.8
Checks and other Cash Items		9,243.9
Fractional Paper Currency, Nickels, and Cents		428.2
Lawful Money Reserve in Bank, viz.:		
Specie	$116,020.00	
Legal-tender notes	30,000.00	
		146,020.00
Redemption fund with U. S. Treasurer (5 per cent. of circulation)		7,500.00
Due from U. S. Treasurer		6,000.00
Total		$3,050,629.85

LIABILITIES.

Capital stock paid in	$ 150,000.00
Surplus fund	150,000.00
Undivided Profits, less Expenses and Taxes paid	139,458.2
National Bank Notes outstanding	139,300.00
Due to other National Banks	22,757.9
Due to State and Private Bank and Bankers	198.2
Due to Trust Companies and Savings Banks	39,576.7
Accrued Interest	100.7
Dividends unpaid	185.0
Individual deposits subject to check	2,316,828.2
Demand certificates of deposit	2,692.3
Time certificates of deposit	83,722.4
Certified checks	1,377.0
Cashier's checks outstanding	3,200.85
Postal Savings Deposits	1,232.0
Total	$3,050,629.85

State of New Jersey, County of Union, ss

I, Louis K. Hyde, President of the above-named bank, do solemnly swear that the above statement is true to the best of my knowledge and belief.

Louis K. Hyde, President.

Subscribed and sworn to before me this nineteenth day of June, 1912.

Harvey R. Thorn, Notary Public.

Correct—Attest:

T. J. Mumford,
B. vanD. Hedges,
J. F. MacDonald,
Directors.

New Jersey Central

DELIGHTFUL OUTINGS LAKE HOPATCONG

Every Sunday & Holiday

Special Train leaves Plainfield, all dates 9.50 a. m. Round Trip $1.00 Children 50c

ATLANTIC CITY

SUNDAY, JUNE 23.

Round Trip $2.50 Children 1.25

Special Train leaves Clinton Ave. 7:52; Grant Ave. 7:55; Plainfield 7:58; Netherwood 8:01 a. m.

6 20 2 th s

An Art Exhibition

will be held by Mrs. Franklin Newman and Mrs. Charles Waring at their Studio,

515 GRANT AVENUE,

Friday and Saturday Afternoon and Evening, June 21 and 22.

Mrs. Newman's pupils will also exhibit their work. The public is invited to attend.

Peter Neuman, of East Seventh street, is improving from an operation for appendicitis and will leave the hospital within a short time.

POULTRY FANCIERS PLANNING A SHOW

Enthusiastic in Arranging Preliminary Steps for Exhibition to Be Held Here.

Although the date scheduled for the first poultry show of Plainfield is as far off as November 25, yet the different committees are working energetically and have made splendid progress as reports submitted at a meeting held last night showed. Sydney R. Clarke, Westfield, presided. The treasurer reported a balance on hand of $43.45, and an increase of five new members.

The chairman having congratulated those present on the interest taken went on to speak of the organization of the New Jersey Association for Poultry Improvement and their intention of making the coming show, which would be held in Sebring's auditorium from November 25 to November 30, such a success that it would become an annual feature.

W. H. Taverner, of Westfield, then presented to the show committee a beautiful cup to be awarded to whatever class they saw fit. A rising vote of thanks was passed to him. Rufus Delafield, a well known breeder, also announced his intention of presenting a cup.

The secretary, J. H. Kimball, then read a communication from Professor Lewis, of the State Experiment Station, New Brunswick, asking them to co-operate with him in obtaining a poultry census of the State. It was decided that they should help in this commendable purpose.

Joseph Weiner, chairman of the show committee, read replies received from several judges who had been written to and it was decided to accept the services of J. Harry Woelshofer, of Vineland, who is an noted expert in all classes. He is a brother-in-law of Dr. Thomas A. Platt, Jr., of Dunellen.

Next the question of advertising and publicity was taken up and plans were outlined. Incidentally the chairman mentioned that Mayor G. W. V. Moy had extended his hearty co-operation to the show, and given them a free license, which interesting piece of information was cordially received; as were also offers of help in various ways by members of the association.

PLAN FOR WORKING COUNTY'S PRISONERS

Freeholder Doane Suggests Employing Them at Bonnie Burn.

At the weekly inspection of the county jail by the Jail Committee of the Board of Freeholders, the attention of the committee was formally called by Freholder J. Hervey Doane, of this city, to a recommendation he had prepared regarding the employment of prisoners at the Bonnie Burn Sanatorium and to the imprisonment of Charles Pilawski, who is being confined for just the sort of offense that suggests the employment of prisoners.

At present there is need of three laborers at the sanatorium, and unless the freeholders as a whole board approve of the recommendation for giving work to prisoners, other men will have to be engaged. The matter will be considered at the adjourned meeting of the board tomorrow.

Pilawski has been confined to the jail since last January, when a judgment for $500 was entered against him in the Circuit Court for breach of promise. The young woman, who asserted that he had proven himself false, insisted on the judgment being satisfied.

In lieu of other goods and chattels that the prisoner could be divested of, he was seized on a body warrant, which stipulated that he remain in the county institution until the $500 was paid to the young woman for her shattered affections. There is no possible chance of his obtaining this sum by remaining a prisoner unless he is given some work to do.

The attention of the last Grand Jury was called to this condition, and it is understood that a recommendation was made to have the man released rather than to continue a boarder at the expense of the county. On an order from Judge Vail, and with the sanction of the board, Pilawski may be released; but if the freeholders adopt the plan of giving employment to prisoners jailed for this sort of offense, instead of being a liability to the county they will be an asset.

The Charity Organization Society began an agitation for the employment of prisoners some time ago, suggested to the freholders by a formal letter that prisoners in the county jail for desertion or non-support should be put to work on the county roads. The money they could earn in this manner would pay their own board to the county, and what remained could be used toward the support of their families, which, in nearly all cases of this nature, are left destitute.

Opposition to this plan was found in labor unions and the scheme was about to be abandoned when the idea was conceived to employ the men at Bonnie Burn. That institution, when completed, will have a farm as an adjunct, and while some of the inmates will be employed in the fields, there will be plenty of work to keep busy during the summer season a number of men who otherwise will be idle in the jail, having their health impaired by the close confinement in addition to being an expenses to the county.

—Read the Plainfield Daily Press.

THIS IS THE TIME

To arrange to transfer your New York Savings account to Plainfield without loss of interest. Here it can be conveniently maintained and will earn 4 per cent.

If you will bring in your pass book, we will attend to the transfer without charge.

THE STATE TRUST COMPANY

Capital $100,000.00.

GROCERY BULLETIN

FOR FRIDAY AND SATURDAY

New Carolina Potatoes, No. 8 pony basket	39c
Best Elgin Butter, per lb	35c
Granulated Sugar, 5 lbs	29c
Armour's Hams, per lb	16c
California Navel Oranges, 15 for	25c
Fancy White Onions, No. 8 pony baskets	39c
Fancy Bermuda Onions, No. 8 pony basket	39c
Borden's Evaporated Milk, 3 cans	23c
per dozen	90c
Kirkman's & Fels Soap, 10 bars	45c
Babbitts' or Gold Soap, 10 bars	40c
Blue Label Catsup, per bottle	20c
Recketts' Blue, 3 pkgs.	25c
Vulcanol and Enameline and X-Ray; 3 pkgs, for	25c
Old Dutch Cleanser, 3 cans	25c
Rolled Oats, 6 lbs	25c
Laundry Starch, 6 lbs	25c
Blue Tip Matches, per dozen	40c
Best Head Rice, 3 lbs	25c
Good Coffee, per lb	25c
Good Tea, per lb	25c
Vulcan Safety Matches, 144 boxes	65c

We Give S. & H. Stamps

Fred. H. Firstbrook

116 W. Front St.

Phone 1754

SPECIAL

For This Week Only

5 lbs Sugar	29c
Can Magnolia Milk	10c
2 cans Borden's Evaporated Milk	15c
Walter Baker's Cocoa	18c
Mason Jar Rubbers	8c
Mason Pint Jars	45c
Mason Quart Jars	55c
6 bars Octagon Soap	25c
Shredded Wheat Biscuit, pkg.	11c
Maple Wheat Flakes, pkg.	8c
Maple Corn Flakes, pkg.	8c
12 boxes (5c) Matches	40c
Force, pkg.	11c

C. O. SMITH

Cor. 4th and Liberty Sts.

Telephone 1346 th-f

REMOVAL SALE at CARL SILBERT'S JEWELRY STORE

219 WEST FRONT ST. OPPOSITE PROCTOR'S.

BARGAINS----SPECIALS

The new Store will be located at 255 WEST FRONT STREET, Opposite Babcock Building.

MICHELIN

Quick Detachable Clincher

Just as superior to other tires as Michelin Red Inner Tubes are to other tubes

IN STOCK BY

A. C. Thompson Auto Co., 413-421 Park Ave.
Laing Mche-Auto Rep. Co., 416 Sycamore St.
Standard Auto and Tire Co., Inc., 38-40 Somerset St

Gustav Lavere 160 DUER STREET North Plainfield 'Phone 334-W

SPECIALS FOR FRIDAY, SATURDAY & MONDAY.

Pure French Olive Oil; large bottle; regularly sold for 50c; this sale	33c
Regular Sugar Cured Skin Back Hams, U. S. inspected; average 8 to 12 lbs; special, per lb	17c
3 10c boxes of Jar Rubbers for	25c
Puffed Rice; special 2 packages for	25c
Baker's Chocolate, special	17c
California large size Prunes, special per lb	11c
Universal Brand, large 1-lb pkg. of Currants; special for	8c
My Wife's Salad Dressing; special, 2 for	25c
Jersey strictly fresh eggs; special, per dozen	23c
Tooth Picks; special for this sale, 7 for	25c
Ceresota Flour, 24½-lb bag and 10 Stamps.	85c
New York State Full Cream Cheese; special	18c
3 cans Red Kidney Beans for	25c
Columbia Jams, assorted flavors; 3 for	25c
Bermuda Onions, per quart	6c
Light House Cleanser; regularly sold for 5c; special for this sale only, 3 for	10c
Special—Large can of Forget-me-not corn for	7c
Mason quart and pint jars; special, per dozen	45c
Jersey Boneless Bacon, average 3 to 6 lbs, special, per lb	17c
Small Pic-Nic Hams, average 5 to 8 lbs; per lb	11c
Large size Messina Lemons; special for this sale only	18c
We have the finest Creamery Butter, lb	32c

We do delivering in all parts of the city. Mail or telephone orders will be promptly attended to. We give "S. and H." Green Trading Stamps with all purchases.

ANNOUNCEMENT !

Our Store Will Close Every SATURDAY at 12:30 P. M. Until Labor Day

Gayle Hardware Co.

Housefurnishings and General Hardware

Tel. 398 Front St. and Park Ave.

THE LIQUID ICELESS

The every latest soda fountain invention, and soda water drawn from it is always cold and refreshing.

Have you seen one in my store? If not, it would be worth your while to drop in and look it over; most everything in the soda water line—Ice Cream Soda, Sundae and Ice Cream. By the way, I also fill prescriptions. Would be pleased to serve you at any time.

Gallaway, The Druggist

Grant Ave. and South Second St. Heart of the West End

JUNE TWENTY-FIRST.

1631—Captain John Smith, famous Virginia colonist, befriended by Pocahontas, an Indian princess, died in London; born 1579.

PLAINFIELD DAILY PRESS

THE WEATHER.

Fair tonight and Saturday; not much change in temperature.

Max., 83; Min., 53.

Established May 10, 1887. FOURTEEN PAGES. PLAINFIELD, NEW JERSEY, FRIDAY, JUNE 21, 1912. FOURTEEN PAGES. Two Cents a Copy—$5 a Year.

HIGH SCHOOL GRADUATING CLASS

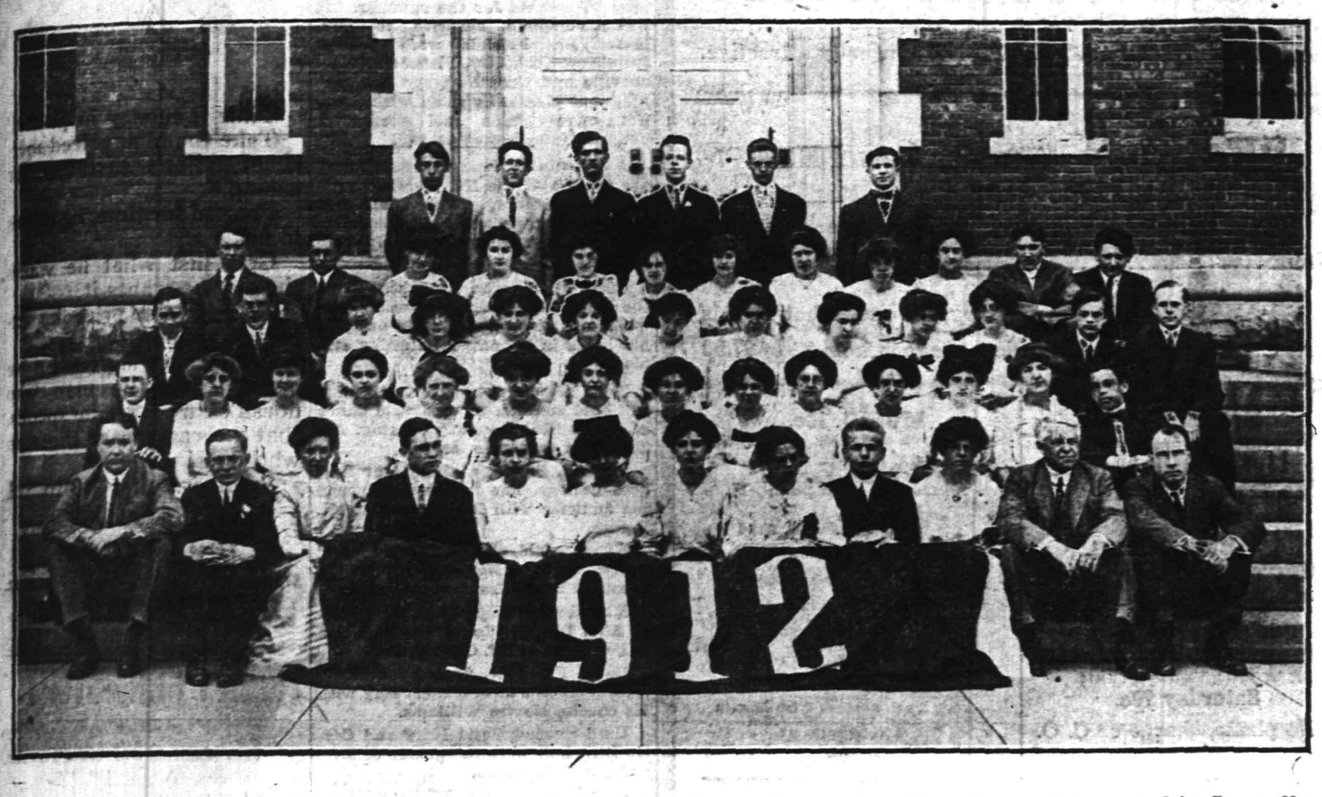

Top row—Left to right—Elmr Hunting, Winthrope Phelps, James McNabb, Arthur Lewis, Milton Fine. Second row—John Denny, Herman Rosenson, Ruth Wahlig, Madeline Geary, Grace Burdick, Hannah Nelson, Hazel Pidington, Anna Martin, Mabel Foster, Carolyn Kling, Fred Jacobs, Horace Adams. Third row—Bruce Conlin, Dixon Philips, Blanche Derry, Alice Mehl, Dorothy Smith, Madeline Noonan, Margaret Loizeaux, Margaret Hawkins, Evalois St. John, Katherine Webster, Marguerite Shotwell, Egbert Fountain, Burnett Doane. Fourth row—Theodore Champlin, Gertrude Prior, Mildred Brownlee, Alice Van Horn, Madoline Strader, Helen Platt, Blanche Beekman, Marion Miller, Viola Garda, Anna Lee, Louisa McCormick, Nora McDonough, Ruth Douglas and Raymond Manley. Bottom row—Principal Lindsey Best, Donald Webb, Miss E. K. Cumming, teacher; Frank Cullen, Helen Ryder, Helen Woolley, Effie Beekman, Jeannette Neighbour, Schuyler Line, Jessie Stewart, Dr. Henry M. Maxson, Henry Hubbard, teacher.
—Photo by Paul R. Collier.

CLASS OF 1912 LEAVES P. H. S.

Fifty-one Graduates Received Diplomas at Commencement in First Baptist.

ADDRESS BY CLERIC

Address Hold Up High Schools For Class Members to Follow—Long List of Prizes and Awards—The Graduates.

Before an audience that filled the auditorium the forty-second commencement of the Plainfield High School was held last night in the First Baptist church. Fifty-one graduates were given diplomas. The church was decorated with ferns, lilies, carnations, palms and American Beauty roses, with a charming effect. The girl graduates occupied the foreground of the picture dressed in white. The members of the Board of Education were also groupsed on the platform.

Miss Helen Woolley
Valedictorian.
—Photo by Langhorne.

Rev. Dr. M. McGee Waters, pastor of the Tompkins Avenue Congregational church, Brooklyn, gave the address of the evening. In the course of it he said there were three great aims or ideals that the graduates should strive to keep before them. They were work, culture and service. Under the first head he emphasized the fact that the American race was above all things else a working people. And it was this ideal of work that raised them to their present high position among the nations of the world. There were only three ways of getting on in the world, he continued, and there were by working, begging or stealing. And it was not only those who were clad in the garb of hobos who were beggars but it was also those who clad in soft raiment, took and took, and did not give out.

The world belonged to the worker.

(Continued on page 2.)

H. H. POND DIRECTOR OF PLAINFIELD TRUST CO.

Board Gives Fitting Recognition to invaluable Services of the Sec'y-Treas.

At a meeting of the board of directors of The Plainfield Trust Company, last night, Harry M. Pond, who has been secretary and treasurer of the company for the past two years, was unanimously elected a director. Mr. Pond is also a director of the Vineland Trust Company and his wide banking experience, acquired in various official positions, as well as in the office of president of the New Jersey Bankers' Association, qualifies him to render effective service on the board which is composed of the following representative men, all of whom represent large financial interests: J. H. Case, Frederick Geller, A. V. Heely, James W. Jackson, Edward H. Ladd, Jr., Charles W. McCutchen, Henry A. McGee, H. H. Pond, Charles A. Reed, Isaac W. Rushmore, Frank H. Smith, Samuel Townsend, C. B. Tyler, L. E. Waring and O. T. Waring.

FIREMEN SEND FLOWERS TO GEORGE MEHL'S BIER

The interment of George Mehl, Sr., of 137 West Second street, took place yesterday afternoon in Hillside cemetery. A number of beautiful flowers were laid on the grave sent by the Plainfield Fire Department in which George Mehl, Jr., is captain. Hose Company No. 3 also sent a beautiful wreath, and a pillow was sent by the other fire department members.

The funeral service was conducted by Rev. J. S. Zelie, pastor of the Crescent Avenue Presbyterian church. The pall-bearers were: John W. Mehl, George Mehl, Charles F. Debele, George R. Schlereth, J. F. Debele, Jr., and J. C. Mehl. The funeral was private, only relatives and friends being present.

Y. M. C. A. FILMS.

The following films will be shown at the Y. M. C. A. motion picture entertainments tomorrow afternoon and evening: "Riding Feats By Cossacks," "The Prince and the Pauper," "Across Russian Poland," "Hunting Sea Lions in Tasmainee," "Stag Hunt," "A Bowling Fiend," "An Economical Trip," "An Adventure."

Come Early and Avoid the Rush.

Just received a few first class Second tires, in the following sizes: 30x3, 30x3½, 32x3½, 36x4, 36x4½. Standard Automobile and Tire Co., distributors, 38-40 Somerset St. ***

—Ritz Saturday special—Chocolate patties, 40c. ***

—Abrams' summer shoe sale is now going on. See ad. ***

—300 quarts choicest strawberries in the city at J. G. Williams & Co.'s tomorrow. ***

—Neuman Bros. will offer for tomorrow's trade a large and choice assortment of Jersey peas and asparagus.

SAFE AND SANE FOURTH PLANNED

Afternoon and Evening Program to Be Presented Free at City Playground.

BIG ATHLETIC MEET

Fireworks Display After Dark—Popular Subscriptions Required to Bear Expense of Pyrotechnics—Contributions Begin to Flow In.

Plans are being made to give the city its first public safe and sane Fourth of July celebration. The program for the day will have two features, a great athletic meet and band concert at Parker Field in the afternoon and a display of fire works and concert in the same place in the evening.

In co-operation with the Playground Commission, which has Parker Field at its disposal, a group of interested men, headed by Physical Director E. C. Ostlin, of the Y. M. C. A., is arranging a big athletic carnival to be given from two to six o'clock in the afternoon. Fourteen exciting events are included. It is expected that 200 of the leading amateur athletes of New Jersey will participate. A band has been engaged by the Playground Commission for the occasion, and it will play a program of inspiring and patriotic numbers during the contests. As on Labor Day of last year, when the field was first thrown open to the public, no admission will be charged.

In the evening an exhibition of fire works will be given in the same place under the direction of a committee representing the civic and welfare organizations of the city and borough and consisting of Councilman F. H. Holt, Councilman M. C. VanArsdale, G. S. Simons, E. M. Laing W. L. Smalley and H. H. Coward, treasurer. The expense of this display will be made up by voluntary subscriptions. It will be as elaborate as the funds given for the purpose will permit.

Contributions are invited from every one. They may be sent or handed to H. H. Coward at the City National Bank.

It is hoped that the people of the city and borough will assist by their attendance in making this second holiday celebration at Plainfield's recreation center even a greater success than the first.

The following contributions have already been made:

George P. Mellick	$ 5.00
W. H. P. Veysey	5.00
H. W. Marshall	1.00
H. E. Parker	1.00
H. H. Coward	1.00
Total	$13.00

Purchased 40 H. P. Moon Car.

Mrs. A. M. Clark, of West Seventh street, has just received her 40 H. P. Moon touring car, purchased from A. C. Thompson Auto Co. ***

—Ritz Saturday special—Chocolate patties, 40c. ***

ONE THE EVE OF THE GREAT TRIP

Daily Press Tourists Leave This Afternoon for Phila, the Point of Departure.

SEND-OFF AT STATION

Many Friends Gather to Bid Lucky Contestants Bon Voyage—Steamer Will Bear the Six Away From Philadelphia Tomorrow Morning.

Miss Agnes Leighs, Miss Mabel Vail, Miss Ethel Hudson, Miss Agnes McWilliams, Mrs. Clarence Brokaw, the winners of the Plainfield Daily Press European Tour contest, and the chaperone, Miss Helen Howard, of Higham, Mass., left here at 2:45 o'clock this afternoon for Philadelphia, from which place they will leave at 10 o'clock tomorrow morning on the Steamer Merion of the American Line for a two months' tour through

(Continued on page 4.)

SCHOOL PLAYGROUNDS TO BE OPENED ON JULY 5

The Playground Commission announces that all the school playgrounds will open on Friday morning, July 5. The following supervisors will have charge:

Bryant School, Miss Harriet E. Moe; Franklin School, Miss Jeannette Sherwood; St. Mary's School, Miss Loretta Hayes; Irving School, Miss Louise French; Assistant, Miss Mary Shephard.

This will be Miss Moe's third season as director of the Bryant School playground. Miss Sherwood succeeds Miss Mary L. Childs, who takes a similar position in Reading. Miss Hayes succeeds Miss O'Grady, who goes to Englewood. Miss French follows Miss Skillman, who has accepted a position in New York. All the new supervisors have had excellent training and experience.

ROYAL COUNCIL ELECTS.

Royal Council, No. 77, Sr. O. U. A. M., has elected these officers for the coming year: Councilor, George VanOrden; vice councilor, L. C. R. Dunham; recording secretary, J. L. Bennett; assistant, J. G. Bicknell; financial secretary, R. V. Kinney; treasurer, William E. Day; inductor, A. T. Stryker; examiner, F. K. Vreeland; inside protector, C. S. Wilson; outside protector, W. E. Dunham; trustee, three years, I. N. Wyckoff; representative to State Council, G. E. Thomas; board of directors, Royal Council Benefit Fund, G. E. Thomas, R. V. Kinney, E. B. Rowland. The officers will be installed Wednesday night, July 3.

—Read the Plainfield Daily Press

—Great bargains in shoes at Abrams' summer shoe sale. See ad. on last page. ***

—Don't forget Elks' races Saturday—Horse, motorcycle and bicycle. 6 20 2***

MOTHER ADMITS SHE KILLED TOT

Mrs. Henry Makes Confession of Guilt to Assistant Prosecutor W. Hetfield, Jr.

IS PROBABLY INSANE

Lyons Farm Mystery Cleared up After Long Examination of the Mother—Says She Bought Knife to Use on Herself.

Sobbing, crying and wringing her hands, Mrs. Charles Henry, of Hollywood avenue, Lyons Farms, Elizabeth, flung herself at the feet of Assistant Prosecutor Walter L. Hetfield, Jr., last evening, and confessed that she had murdered her three-year-old daughter, Mary Louise, the night before. Walter Harrington, who had been arrested on suspicion of the crime, was at once released.

When the assistant prosecutor arrived at his office yesterday, preparatory to examining Mrs. Henry he reviewed the case carefully. He came to the conclusion that the murder could only have been committed by a burglar, a revengeful or an insane person. By a careful line of deduction he eliminated the first two and centred his attentions on the third.

During examination the mother of the child clung to the story she had told about the mysterious man rushing out of the house, but under a fire of questions she broke down and cried out that she had cut the child's throat because she disobeyed her. Frequently during the examination she exclaimed:

"I can't bear that man's eyes staring at me! It's awful to be suspected of murdering your own child!" She fainted several times, and restoratives were applied. Then when she admitted the crime she was taken to the county jail, while the husband was released.

Mrs. Henry said she put the child to bed about 8:30 o'clock. The child was cross and she tried to coax her to sleep, but in vain. Finally she promised that she herself would go to sleep in the same room, and then, under gentle crooning, the little one's eyes closed. Picking up an aluminum fruit knife, purchased the day before, she placed a handkerchief over her own eyes, shielded those of the child with her hand and then slashed the baby's throat.

Stealthily she crept from the room and on to the lawn, where, in order to throw off suspicion, she proceeded to water the flowers. Then she returned to the house and pretended to the neighbors that she had just discovered the murder. She said she saw a dark, short man leave the premises, and the neighbors at once organized a posse and searched for the murderer.

Mrs. Henry said she had been in a nervous condition and in poor health for some months. "I wanted to kill myself with the knife," she said, "and that is the reason I bought it."

When she placed the child on the bed she asked her to pray, and accompanied her in prayer, she said. Then she waited until sleep came to the little girl, in the mean time removing valuables from a bureau drawer and laying them on the floor for the purpose of making the authorities believe the murder was committed for purposes of robbery.

Mrs. Henry is a frail woman, about

(Continued on page 6.)

VOTE AGAINST UNSEATING OF SEVENTY-TWO DELEGATES

(American Press Association.)

Chicago, June 21, 3:30 p. m.—On a roll call the convention has voted not to oust the 72 delegates to whose credentials Hadley objected.

The motion was defeated by 501 to 499.

Chicago, June 21, 3 p. m.—The convention is taking a vote on a motion by Governor Hadley to rule out the 72 excepted delegates. The motion was brought forward when the Credentials Committee presented a partial report involving the seating of the contested delegates. The motion was entertained by Temporary Chairman Elihu Root and a role call ordered.

(American Press Association.)

Chicago, June 21, 3 p. m.—The National Republican Convention met at 11 o'clock (noon N. Y. time) but did not come to order till noon (1 p. m. N. Y. time) when the Credentials' Committee reported on the Alabama contest (North District) declaring that the election of Taft delegates was regular.

CREDENTIALS' WORK.

Chicago, June 21, 10 a. m.—After an all-night session the credentials committee of the Republican National Convention had at 6 o'clock this morning settled only fourteen of the seventy-two contests considered vital by Governor Hadley and the Roosevelt leaders in their appeal from the decisions of the national committee. All of them, together with twenty that the credentials committee took up on its own initiative, were settled for President Taft. The decisions were: Alabama, Ninth District, two delegates; Arizona, six delegates at large; Arkansas, Fifth District, two; California, Fourth District, two; Florida, six delegates at large, and two each from the First, Second and Third districts; Georgia, four delegates at large; Indiana, four delegates at large, and two from the Thirteenth District. By 9 o'clock the Seventh Kentucky had been given to Taft by a vote of 27 to 8, and the Eighth Kentucky by 22 to 7.

T. R. AND A DEMOCRAT MAY BE THIRD TICKET

(By Leslie R. Fort.)
(Special despatch to Daily Press.)

Chicago, June 21.—New Jersey's twenty-eight delegates will occupy their seats in the longest Republican National Convention since 1880 until the last roll is called but they will sit as quietly as the proverbial clam unless the roll which they maintain is fraudulent is purged. In this determination they join, with all Roosevelt delegations at the convention.

When the resolutions committee reports, which may be today, but is more likely to be delayed for some time, the Roosevelt faction will, as a result of a vote taken last night in headquarters, make one more determined effort to purge the roll in case the resolutions committee votes against them. This fight will be made in an effort to substitute a minority report of the committee if the majority report favors the continuation of the seventy-eight fraudulent votes which is expected.

If this effort is unsuccessful, the New Jersey men will not leave the convention. They will sit in their seats and when the roll is called the chairman of the delegation will announce "New Jersey refuses to vote in a fraudulent convention." There will be no bolt. Instead the chances are that the majority of the delegation from New Jersey there, being but three who are wavering, will remain in Chicago after the regular convention adjourns and will assist in the establishment of a new party.

If such action takes place Colonel Roosevelt will be nominated by that convention and the probabilities are that some prominent and progressive Democrat will be sought as the vice presidential candidate. Former Governor Franklin Murphy, it is reported, told a Trenton newspaper correspondent early this morning that the Taft forces are now confident of their position and are going to proceed with the nomination of Mr. Taft with James S. Sherman, of New York, his present vice president, as his running mate. Mr. Sherman is said to be willing to run again and the situation is so complicated here that no other candidate has been suggested for the office. It seems to be the consensus of opinion on both sides that any ticket with Mr. Taft at the head cannot win and that he is being used only to defeat Roosevelt and not with the idea of party success in the fall.

EXPECT CONVENTION TO RUN INTO NEXT WEEK

(By Leslie R. Fort.)
(Special despatch to Daily Press.)

Chicago, June 21.—There is no telling now when the New Jersey party will leave for home. Until the credentials committee reports the probabilities are that no action of any kind will be taken by the convention and that it will adjourn from time to time. After it does report there will be the platform to adopt, which, of course, will not be opposed unless the roll is purged and then the presidential and vice presidential nominations will have to be made. The La Follette men will place him in nomination even if the roll is not purged, according to the present program, and the chances are that Cummins' name will also be presented. After the presidential nomination there will be the vice presidential candidate to be named and then the convention will adjourn.

If it gets through by Saturday night it will be surprising and if the independent convention is held it will take a couple days longer. The New Jersey party will stay for this.

CONVENTION SIDELIGHTS CAUGHT BY A JERSEYMAN

(Special despatch to Daily Press.)

Chicago, June 20.—Every succeeding meeting the crowds at the Republican National Convention seem to grow larger. This year the great interest in the nomination because of the adoption of the direct primary in so many of the principal northern states has also brought the politicians

(Continued on page 4.)

DAILY PRESS EUROPEAN TOURISTS

From left to right—Top row—Miss Agnes McWilliams and Miss Agnes Leighs. Bottom row—Miss Ethel Hudson, Mrs. Clarence Brokaw and Miss Mabel Vail.
—Photo by Stone.

Saturday is Hat Day

at A. E. Force & Co.'s White Store

In addition to our regular "specials" throughout the store we are making the prices in our **MILLINERY DEPARTMENT** unusually attractive.

White Duck Hats 49c

On the main floor you will find two tables, one containing untrimmed Straw Hats values to $2.49; your choice 69c

Flowers for trimming summer hats; values to $1.25; your choice 39c

$2.98
Any Trimmed Hat in the Department
$2.98

"Ratine" (Turkish Towel Hats)

This hat is becoming very popular. We have them from .....98c to $1.75

PANAMAS—We have a very fine grade hat in this line and can supply you in prices ranging from $5 to $7.98

LADIES' COLLARS.
Long side effect; value 50c and 59c;
Saturday 25c.

LADIES' LINEN DUSTERS
Value $3.98;
Saturday $2.98.

LADIES' LINEN SUITS.
Norfolk and plain tailored
Saturday $5.98.

BLEACHED TURKISH TOWELS
45x20; good quality; value 25c;
Saturday 15c.

LADIES' HOUSE DRESS.
Plain, blue, checks and stripes; value $1.25;
Saturday 89c.

DRESS LINEN.
In natural color; 36 inches wide; value 25c;
Saturday 15c.

FLAXON
In stripes and checks; 32 inches wide; value 25c & 35c;
Saturday 19c.

CHOCOLATES.
40c Mixed Chocolates; about 15 different kinds;
Saturday 29c.

BASEMENT.
Window Screens, 18 inches high, extends 33 inches, value 25c;
Saturday 17c.

ALARM CLOCKS.
Guaranteed one year; good for 10; value 79c;
Saturday 59c.

Screen Doors, 2.8x6.8, in dark wood; value $1.00;
Saturday 79c.

No phone, charge or C. O. D.

MUSIC 10c.
Please Don't Take My Loving Man Away
Oh, You Bear Cat Rag
Mary Was My Mother's Name
Just As the Ship Went Down
Dreams
Ragtime Goblin Man
Lead Me to That Beautiful Band
Come Over, Joe
Everybody's Doing It Now
Ragtime Rosary
Take a Little Tip From Father
I Would Like to Try It
Pucker Up Your Lips, Lindy
I'll Take You Back to Ireland
Somehow I Can't Forget You
Ragging the Baby to Sleep
Don't Leave Me Now
Oh, Baby Mine
Somebody Else Will If You Don't
Pick On Your Mandolin
The Song That Reaches Irish Hearts
When the Dew Is On the Rose
Let Me Call You Sweetheart
Society Bear
That's My Personality

GENTS' FURNISHINGS.
As a special for Saturday, four pair "Wunderhose," guaranteed four months, for **75c**; single pairs **19c**
In colors.

"PLAINFIELD'S SHOPPING CENTER."
A. E. FORCE & CO.
"The White Store"

NO DRUGS USED
A Thorough Examination of your Eyes **FREE.**
If you only knew the pleasure it is to wear perfect fitted glasses. Try us and see for yourself. Open every day 9:30 to 5:30. Saturday till 10 p. m.

Warrenville.

Mr. and Mrs. Louis Mazori invited a few of their friends and neighbors to their home Wednesday evening, it being the 64th wedding anniversary of Mr. Mazori's parents, who are stopping with them for the summer. It was a complete surprise to Mrs. Mazori, Sr. Friends were present from New York City, Plainfield, Warrenville and Coontown and the evening was pleasantly spent with selections on the piano and violin. A bountiful lunch was served.

A strawberry festival was held in the parlors of the Mt. Horeb church Thursday evening. The affair was an entire success and a nice sum was added to the treasury of the Epworth League.

Clara Hahr, who graduated from the schools of Warren Township this week, will give a graduation party at her home in Coontown Saturday evening.

The Catholic church of Mt. Bethel will hold an entertainment and dance at Binz's Hall Saturday evening. Admission twenty-five cents.

Leon P. Zeglio, a student at Rutgers College, has returned to spend the summer with his parents at Mt. Bethel.

Edna Gould, Jessie Gould and Carrie Carr, of Newark, were the guests of Ethel Harrison this week.

Miss Gertrude Jennings, who visited Mrs. Howard Toms, has returned to her home at Mt. Carmel, Pa.

David Flammer, Jr., of Plainfield, returned home after a short stay with his cousin, Myrtle Williams.

Dord Boreman and Mary and Carrie Birchnell were the guests of Mrs. Nuse, of Mt. Horeb.

Ben Boreman and William Kline, of Plainfield, were in Mt. Horeb Thursday.

Russel Mingle, of Bound Brook, visited friends in Warrenville.

Russell Mingle, of Bound Brook, visited friends in Warrenville.

Harry Snell, of Plainfield, is the guest of John C. Cooper.

Time is money in pocket!

Take the high priced merchant tailor's customer for example.

Pressed for time, he comes to us.

Gets just what he wants the day he wants it.

At half the price he expected to pay.

Pretty sure sign when we can please the man who doesn't care what he spends, that we can please the man who does.

Summer suits, $18 to $48.

ROGERS PEET COMPANY
Three Broadway Stores
at Warren St. at 13th St. at 34th St.
MANHATTAN.

TRINITY CONSISTORY RE-ELECTS OFFICERS

Highly Complimented for Their Work—Pastor Announces Standing Com.

The election of officers, appointment of standing committees and consideration of other matters comprised the chief business at the meeting of the Consistory of Trinity Reformed church, last night. These officers were re-elected: Treasurer, H. E. Gayle; assistant, A. K. Willett; treasurer of warden's fund, William R. Kriney; treasurer of benevolent fund, M. F. Gano; clerk, Edwar F. Sheppard. The officers, including the clerk, were highly complimented for their work.

It was reported that $650 had been raised toward the liquidation of the $1,000 indebtedness for the church extension, and the prospects of securing the balance are bright. A. L. Force and C. Dolliver were appointed a committee to audit the books of the treasurer. Rev. J. Y. Broek, the pastor, announced the following standing committees for the coming year:

Bible School, F. E. Smith, H. J. Martin, Edgar F. Sheppard; prayer meeting, A. K. Willett, G. L. Van-Emburgh, M. F. Gano; Christian Endeavor, William R. Kriney, Edgar F. Sheppard, William Oliver; pew, A. L. Force, Robert Clark, Jr., William F. Oliver; music, H. J. Martin, C. M. Dolliver, A. L. Force; warden, A. K. Willett, A. L. Force, H. E. Gayle; benevolences, M. F. Gano, William R. Kriney, William F. Oliver; supplies, F. E. Smith, H. J. Martin, M. E. Gayle; envelopes, William F. Oliver, Edgar F. Sheppard, A. K. Willett; finance, F. E. Smith, H. E. Gayle, C. M. Dolliver.

PRETTY EFFECTS AT LAWN FESTIVAL OF GRACE M. E.

Members and friends of Grace M. E. church spent a very enjoyable time last evening at a strawberry festival held under the auspices of the Ladies' Aid Society. The lawn of the church was illuminated by electric lights and the multi-colored lanterns around the booths combined with American flags waving in the breeze presented a pretty sight. Mrs. J. F. Darby was general chairman. Those who assisted at the different booths were:

At the strawberry patch—Mrs. Caroline Nelson, Mrs. Andrew Lutkins, Mrs. John Cory, Mrs. Elmer Winckler, Mrs. Abraham King, Mrs. Charles Neirer, Mrs. J. Lewis Bennett, Mrs. E. H. Vermeule.

Fruit Punch—Mrs. William Conroy, chairman; Mrs. C. C. Cain, Mrs. V. T. Heath, Mrs. Charles Maltby.

Grocery Table—Mrs. Christopher Stahl, chairman; Mrs. Charles Stahl, Mrs. Charles Force, Mrs. Walter Smalley, Mrs. E. P. Stephens, Mrs. J. C. Houstman.

Cake—Mrs. Charles Harden, Mrs. J. W. Bauersachs, Mrs. George Hughes.

Ice Cream—Mrs. C. H. Lippincott, Miss Nellie Vermeule, Miss Edith Lippincott, Miss Nellie Barnes, Miss Gertrude Johns.

The Consistory of Trinity Reformed church held its monthly meeting last night for the transaction of routine business.

The Brotherhood of the First M. E. church will hold its final meeting of the season on Friday night, June 28.

Mr. and Mrs. J. W. Jackson, of Crescent avenue, are spending the summer in the Thousand Islands.

—Read the Plainfield Daily Press.

CLASS 1912 LEAVES P. H. S.

(Continued from page 1.)

In ages gone by it belonged to the poet; then to the priest; but now it was the property of the worker.

On the question of culture he had this to say: It was a mistake to think that culture was only to be had at high school and college. It was when they went out on the highway of life and associated with mankind that culture broadened and deepened. Many people were afraid of the world 'culture" like the maiden lady who was afraid of the moon until she heard that there was a man in it. Real culture did not mean "aristocracy," but true democracy. It was something that tended for enrichment, enlargement ,adn strengthening of manhood. It was not a conventional veneer. The great men of this country with few exceptions were college men. He deprecated the tendency of those who wished to get on the soft cushions of life's car, and said that it took the hard knocks and deep experience to make men, and women of them.

In the matter of personal service Dr. Waters advised the graduates to forget themselves and serve their kind. They all had a message to express and an ideal to live up to, and there was no nobler ideal than that of personal service to their fellows.

The salutatory address was delivered by Effie Alice Beekman and the valedictory by Helen Louise Woolley.

Rev. Dr. Philip B. Strong offered the invocation. The presentation of rewards and prizes were made by Dr. B. vanD. Hedges. The list of prizes and winners appears in another column.

William S. Tyler, president of the Board of Education, presented the diplomas and when the name of "Theodore Roosevelt" Champlin, one of the graduates, was called it received quite an ovation. A march, "The Triumph of Old Glory," by Suhr's Imperial orchestra, brought the exercises to a close.

The list of graduates:

Classical course—Mabel Elizabeth Foster, Marion Geary, Arthur Lewis, Nora Claire McDonough, Alice Eleanor Mehl, Winthrop Morgan Phelps, Dixon Coale Philips, Helen Louise Ryder, Marguerite Shotwell, Alice Rose Van Horn. Scientific course—Alan Bruce Conlin, Elmer Leon Hunting. Modern language—Effie Alice Beekman, Mildred Lee Brownlee, Theodore Roosevelt Champlin, Helen Elizabeth Crane, Blanche Agatha Derry, Viola Emma Garda, Margaret Adeline Hawkins, Schuyler Wells Line, Louisa McCormick, James Leland McNabb, Anna Alston Martin, Marion Miller, Madeleine Anthan Noonan, Helen Elizabeth Platt, Gertrude Rose Prior, Evalois St. John, Jessie Stewart, Roy Edward Titsworth, Katharyne Frost Webster, Helen Louise Woolley(Donald William Webb. English course—Grace Arlourine Burdick, Ruth Belle Douglas, Caroline King, Hannah Elizabeth Nelson. Commercial course—Blanche Dernelle Beekman, John Denny, Burnett Osbourne Doane, Milton Simon Fine, Anna Louise Lee, John Raymond Manley, Pauline Jeannette Neighbour, Hazel May Piddington, Herman Rosenson, Dorothy Inman Smith, Ethel Madoline Strader, Viola Ruth Wahlig.

—Beauty is only skin deep, except in a sausage.

—Call a fellow a lobster, and he is at least apt to turn red.

PLAINFIELD'S NEIGHBORS

Whitehouse.

A number of relatives from this place went to Annandale yesterday to attend the funeral of Miss Mary E. Rupple, sixty-eight years old, which was held at the home of her sister. Rev. Dr. S. Rechnitzer, pastor of the Methodist church in Clinton, officiated, and the burial was in the cemetery at Pattenburg.

The annual harvest home of the Reformed church at Pottersville will be held on the church grounds Thursday afternoon and evening, July 25. The Far Hills Band will furnish the music. A special train will be run over the New Jersey and Pennsylvania Railroad from Whitehouse Station.

In the recent motor races at Thomasville, Ga., Miss A. Beulah Pidcock, of Whitehouse Station, who is spending some time in the South, made a record of seventy-two miles an hour in her new car, presented to her by her father, James N. Pidcock.

The Knox Fence Company, of Lebanon, has received an order from the State Fish and Game Commission for a fence to be placed around the State game farm at Forked River. The fence will be four miles long and eight feet high.

Theodore Lane has tendered his resignation as clerk for John K. Thompson in the store at Readington, and has gone to Houston, Tex., where he will take a position with a construction company.

Miss Florence Van Syckle, of Whitehouse Station, is home from the State Normal School in Trenton to spend the summer vacation with her parents, Mr. and Mrs. L. E. A. Van Syckle.

A festival will be held on the schoolhouse grounds at Potterstown next Tuesday evening. Music will be furnished by the Lebanon Cornet Band.

Charles J. Todd, of Whitehouse Station, is home from a visit to his daughter, Mrs. Alfred East, at Burnt Mills, near North Branch.

Alma Davis and Russell Yawger, of the Whitehouse Station public schools, had a perfect attendance record for the year.

Mr. and Mrs. William J. Edgar, of Plainfield, have been visiting Mrs. Edgar's mother, Mrs. Ramsey, near Lebanon.

Ernest Wyckoff, of Readington, has gone to Luray, Russell County, Kan., to spend the summer with relatives.

Frank A. Stryker, who has been ill for several days at his home in this place, is able to be about again.

Mrs. Catherine Petty, of Readington, has gone to Plainfield for a week. She will also visit Trenton.

Mrs. Susan Blazure is able to be about again, after a severe illness at her home at Peapack.

Postmaster John Lane, of East Whitehouse, has purchased an auto.

Mrs. Charles Lamb is visiting A. J. Smith and family at Peapack.

North Branch.

The following members of the Junior Christian Endeavor Society of the Reformed church have been awarded Christian Endeavor pins for reciting a large number of Bible verses from memory; Miss Bessie Van Derbeek, Miss Ethelyn Van Derbeek, Miss Mae Decker, Miss Rachel DuMont, Miss Margaret Hamilton, Miss Maria Ten Eyck, Miss Marietta Higgins and Robert Whitely.

There was a large gathering on the grounds of the Reformed church at Neshanic Wednesday night to attend the festival under the auspices of the Reformed church. A neat sum was realized for the benefit of mission work.

Rev. B. V. D. Wyckoff, pastor of the Reformed church at Readington, will lecture in the schoolhouse at Three Corners next Sunday afternoon.

Mr. and Mrs. Frederick A. Dealaman, of Pluckemin, are the guests of Mr. and Mrs. William Van Doren at their home near Readington.

Former Assemblyman and Mrs. P. V. D. Van Doren, of East Millstone, have been visiting Mr. and Mrs. John T. Van Camp at Neshanic.

Miss Edna Randall returned to her home in Newark Wednesday, after a visit to Miss Aletta Layton, at Pluckemin.

Miss E. J. Cox, of Brooklyn, is visiting Mr. and Mrs. H. R. Fink at their home near Neshanic Station.

Mr. and Mrs. Lewis Smith, of Readington, are visiting Mr. and Mrs. Albert Lane at Reaville.

Mrs. Charles Agans, of Neshanic, has been the guest of Mrs. Rose Wyckoff, at Frankfort.

John Hall, of Centreville, is visiting Mr. and Mrs. John Honeyman at Readington.

Fifty books were added this week to the Sunday-school library at Readington.

Somerville.

Miss Agnes McWilliams, who has charge of the office on the Duke estate, will sail for Europe on Saturday, to be absent two months. On Monday night a surprise party was given to her by more than 100 of her friends in Raritan. Rev. J. J. Zimmer made an address of felicitation. Guests were present from Somerville, Bound Brook, Plainfield and other cities.

About twenty of the former pupils and graduates of the Wilson Military Academy gave a banquet at the Somerset Hotel Wednesday night, followed by a dance at the De Forest House Casino.

Lieutenant L. Merle Wilson, who was connected with the Military Academy which recently burned at Finderne, is at Lake Hopatcong with about twenty of the boys.

Thomas J. Edgar left Wednesday for Stamford, Conn., where he will become sales manager for a large piano dealer. His family will remain here for a time.

Samuel Smith, father of former Assistant Secretary of State J. B. R. Smith, has been visiting his sister, Mrs. Snover, in East Somerville.

Mrs. Robert Bowlby is visiting her parents, Mr. and Mrs. William E. Williamson, at North Branch.

Mr. and Mrs. A. H. Neisner, of New York, spent Sunday with Mrs. S. Bauer on Davenport street.

Mrs. George Hageman has returned to her home here after a visit to relatives at North Branch.

Company M will have a practice "hike" to Millstone on Saturday.

James E. Botti has purchased a residence on Maple street.

Mrs. William Woodhouse has moved to Bound Brook.

Hunterdon County.

Miss Nellie Splane, of Hampton, and Timothy Raritan, of High Bridge, were married Wednesday morning in St. Ann's Roman Catholic church, Hampton, by Father Tigh.

Mrs. Henry Cook, of Elizabeth, is spending a few days at the home of her father, Calvin Cowell, in Glen Gardner. Mr. Cook is expected to join her today.

After spending a season in Glen Gardner as the guest of her sister, Mrs. William Banghart, Mrs. Lizzie Altemus has returned to her home in Trenton.

Miss Mary Ann Morgan, of Washington, N. J., is in Glen Gardner, spending a season as the guest of Mrs. J. D. Siegfried.

After spending several weeks in the West, Mrs. Michael Lyons has returned to her home in Glen Gardner.

Miss Margaret Banghart, of Glen Gardner, is spending a few days in Wilmington, Del.

Mrs. Harvey Davis, of Glen Gardner, is visiting relatives in Martinsville.

High Bridge-Califon.

The home of Charles H. Davis, of High Bridge, was entered Tuesday night and $10 and some small change stolen. The thief got in through a cellar window.

Rev. and Mrs. Harry P. King, of Califon, visited Mr. King's father, Rev. Enoch King, at Oradell, this week. They made the trip in an auto.

While driving from Califon to his home at Middle Valley, Tuesday, Elmer E. Hoffman, a carpenter, lost his purse containing $72 in notes.

Miss Ada Farley, a teacher in the Bergen County Schools, is spending part of her vacation at the Clark Burrell farm, near Fairmount.

Mrs. Willard Wood and daughter, of Newark, are spending the week with Mr. and Mrs. Horace Wood, at High Bridge.

Mrs. W. Lance Alpaugh and James Chrystell, of Califon, visited Mr. Chrystell's mother at Belleville Wednesday.

R. V. Gulick has moved his household effects from High Bridge to Allentown, Pa.

Westfield.

A case in which Charles E. Burtis, H. C. McVoy and Mrs. Catherine L. Burtis are defendants, will come before the recorder's court today, on complaint of Building Inspector Frank Moffett. The charge is that an ordinance was violated by the defendants in starting to build a house for Mrs. Burtis before the inspector had issued a permit. The defense will be that the defendants had complied with all the requirements of the ordinance and that they were entitled to the building permit.

Members of Fireside Council, Royal Arcanum, will attend service at the Methodist church Sunday evening. Rev. A. W. Hays will deliver a special sermon.

The Westfield Golf Club has just finished a ballroom at the clubhouse, which will be formally opened at a dance to be given on the evening of July 4.

Dunellen & Vicinity

Miss Jeannette Neighbour, daughter of Mr. and Mrs. Forman G. Neighbour, was one of the honor pupils at the Plainfield High School's commencement exercises last night. She received honorable mention in stenography and typewriting.

An entertainment was given in the Methodist Episcopal church last evening. Mrs. Lucille Whitney Dean was the star entertainer and she was assisted by a number of her able artistes.

At the regular meeting of the Camp, P. O. S. of A., which will be held this evening, initiation of members will take place.

The engagement of Miss Ivel Hauck, of Belvidere, and J. Henry Hannon is announced to take place at an early date.

Robert Fitzsimmons, Jr., is now the assistant manager at T. W. Sisty's popular summer resort, Wayside Park.

Miss May Day has returned home from a college in Massachusetts to spend the summer vacation.

'Plains & Fanwood.

The condition of Casper Fuchs, who has been seriously ill at his home near Berkeley Heights, for several weeks, does not improve as well as his friends would hope, his condition being considered critical.

Mrs. Alexander Muir and children, of Newark, are spending the week with Mrs. Muir's parents, Mr. and Mrs. Henry C. Meyer.

Isaac Oliver and son, John Oliver, of Kearny, N. J., were the guests yesterday of Mr. and Mrs. Robert Walpole.

Mrs. Benjamin Clark, who has been visiting her daughter, Mrs. Otto Peterson, at Newark, has returned home.

Mrs. English, who has been visiting Mrs. Thomas Walsh for a week, has returned to her home in Jersey City.

Thomas Walsh, of Prospect avenue, is enjoying a two weeks' vacation from his position in New York.

James Corrona has taken a position at Asbury Park for the summer.

Bound Brook.

The lean and fat men bowled their third game of duck pins for the silver cup offered by Byer & Effinger, last night. The lean men won the first two games, but were defeated by the fat men last night by 41 pins. The bowlers were: Fat Men—Chief Flammer, William Gresheimer, Henry Nolty, Ray Stryker, George Effinger, John Baxter, Harry Sutton, Jacob Maurer, Dudley Mathews, Ed Denoye, James McCormick and Carl Muhly. Lean Men—Louis DuFour, Frank Kolbeck, Patsy Santomen, Harvey Smalley, H. Giles, Harry Curry, Adam Zimmerman, William Shure, Harry Ramsey, Pete Kochlein, Harry Wilson and Fred Baumeister. The team winning the most games out of seven gets the cup.

The June meeting of the Young Men's Association will be held at the home of Clarence Zimmerman, this evening. A social hour will follow the meeting.

The Young Men's Association will hold their first annual banquet in the chapel of the Reformed church on Friday evening, June 28.

The Bound Brook ball team will play the Dunellen team tomorrow afternoon on the East Main street grounds. Slocum will pitch.

Mrs. B. A. Copeland and Miss Nellie M. Voorhees visited Mr. and Mrs. George V. N. Veghte, at Millstone, yesterday.

Mrs. Sarah Smalley, of Dunellen, is spending a few days with Mr. and Mrs. Henry Smalley, on the Smith farm.

Philip Wuelfing has leased the Wild house of Greenbrook, and will make his home there in the near future.

The Laurel A. C. ball team will go to Whitehouse tomorrow and play the strong team of that place.

Miss Mary G. Voorhees, of Beechwood Heights, is spending a few days with friends in New York city.

Miss Nellie Renolds, a teacher in the Washington School, has gone to her home at Battenville, N. Y.

Mrs. John Fenner, of Dunellen, was a visitor with Mrs. N. M. Giles, at Harris Lane, yesterday.

Mrs. Martha Burns, of Bayonne, is spending a week with Miss Anna Brown, at Greenbrook.

Richard Mann has moved from Church street to Plainfield.

—The only people who can be flattered by telling them they are clever are those who aren't.

Saturday--The Last Day of White Sale

EXCEPTIONAL VALUES ALL OVER THE STORE.

A Wonderful Offer of Girls Tub Dresses at 79c

Over 200 splendid garments to choose from; all fast colors.

Part of these are a special purchase Mr. Tepper secured at a big concession in price, to which we have added our regular stock of Children's Dresses that were selling at 98c and $1.25. They're all in the latest styles, splendidly made and prettily trimmed and you will find dresses of Percales, Ginghams, Chambrays, Linene, etc., in solid colors, stripes, plaids and other pretty designs in sizes 6 to 14 years. They were the usual Tepper values at the regular prices and some are worth up to $1.49; so you can understand what a big bargain they are at 79c

(See Show Windows)

32-inch Shirting Madras, 35c Quality 19c.

A fine quality fabric, white ground with black stripes; full 32 inches wide, just the thing for skirts and tailored waists and children's wear; specially priced for the White Sale at, yard ... 19c

40-inch Cotton Voiles, 25c Quality 19c.

The season's most wanted fabric and the most scarce. There's 10 pieces to sell; it is full 40 inches wide and comes in white only; don't let this splendid opportunity slip by; White Sale Price 19c

Yard Wide Nainsook 12½c Quality 8c.

We secured 12 pieces of these fine nainsook checks at one third below usual cost and pass the saving on to you in this big reduction. A big bargain at the White Sale price, yard 8c

Pointer Brand Nainsook.

One of the most reliable makes in the country, as you know. It's a splendid quality and is usually sold at ; White Sale price is, yard 11c

30-inch Cabinet Cloth 35c Quality 19c.

A beautifully fine, sheer white fabric, just the thing for summer frocks, waists and girl's dresses; a fine value at White Sale price, yard 19c

39c Quality Pique 25c.

This most stylish fabric comes in both narrow and medium width wale. It makes up finely for skirts, waists, summer suits, etc., and is a big value at White Sale price, yard 25c

Dotted Swiss 25c Quality 19c.

A summery fabric, finely woven with small pin dots; it's a splendid value at the reduced White Sale price, yard 19c

29c Quality Pique 19c.

A beautifully made fabric, snow white, in a small wale effect; soft finish and specially priced for the White Sale at, yard 19c

Here and there you may find an oil spot on these goods—it easily washes out—so does not affect the goods whatever.

THE SALE OF WOMEN'S AND MISSES' TAILORED SUITS CONTINUED.

This is a general clean up of all Spring and Summer Wool Suits at drastic reductions, because we won't carry over stocks if we can possibly help it.

LOT 1—Consists of values from $13.50 to $14.98; reduced to $8.50

LOT 2—Consists of values from $14.98 to $17.50; reduced to $10.50

LOT 3—Consists of values from $22.50 to $27.50; reduced to $15.00

LOT 4—Consists of a few remaining last season's suits; your choice at $5.00

Boys' Wool Suits—All Reduced in Price— To Clear Out.

We continue this reduction on Boys' fine Wool Suits because we wish to make a clean sweep of this stock so we shall have a nice, new assortment for next season. Don't miss this splendid money saving opportunity.

Every suit is reduced.

Eyes Tested Free by Dr. N. C. Sears.

Tepper's PLAINFIELD, NEW JERSEY

Riker's Toilet Requisites on Sale Here

We Direct Special Attention Saturday

To This Very Surprising June Sale of

Attractively New "Ready Made" Dresses

This OCCASION, Looked at from any angle of economy, style or variety, is far and away ahead of any similar event held here or elsewhere in Plainfield.

THE SENSATIONALLY LOW PRICES is the least in this event—it's the unusually pretty styles—it's the uncommonly fine finish and the excellent fashion approved lines embodied in them that will count most with you.

IT'S IMPOSSIBLE TO DO JUSTICE to these dresses by describing them. You must see the dresses themselves to realize their attractiveness, their desirability and their unparalleled value.

$1.50 to $2.00 Dresses—One-piece, percale and lawn, Dutch neck or sailor collar styles, a variety of patterns and styles to choose from **98c**

$3.00 Lawn Dresses—One-piece, ¾ sleeves, white lawn sailor collar and cuffs, a very neat and attractive styles; special at **$1.95**

$7.50 Dresses—Gingham, chambray and novelty materials. Dutch neck, button front or back, some with sailor collar, others trimmed with laces and contrasting materials, at **$3.95**

$7.50 to $12.50 Dresses—Pure linen, striped voile, some with lace collar, heavy Ramie linen and gingham and braided linen dresses—the best assortment of linen dresses in the city, at **$5.00**

THE PARIS **J. A. Fass**

COLLEGE WILL PRINT THESIS BY JOHN DE L. FERGUSON

Among the students receiving degrees at Rutgers College, this week, was John DeLancy Ferguson, of Sherman avenue, who was given the degree of master of arts. Mr. Ferguson was graduated from Rutgers last year with the degree of bachelor of arts and since then has been working under Dr. Austin Scott, as holder of the Fellowship of Political Science. His thesis has been ordered printed by the college for circulation among the other colleges of the country. This is the first time in the history of Rutgers that this has been done.

Mr. Ferguson will go to Columbia University in further preparation for his chosen work, that of a professorship.

TODAY THE LONGEST IN THE WHOLE YEAR

Today is longer by sixty seconds than any other day in the year. Residents in this part of the country will be treated to fifteen hours and six minutes of sunlight. The sun rose this morning at twenty-eight minutes after four o'clock and will set this evening at twenty-six minutes to eight o'clock.

Yesterday morning the sun rose at the same hour, but set one minute earlier last evening than it will today. Tomorrow morning the sun will rise one minute later than this morning and will set at the same time it does tonight. There will be five hours and fifty-three minutes more of sunlight today than there will be on December 21, 1912, when the sun will not rise until twenty-one minutes after seven o'clock in the morning and will set at twenty-six minutes to five o'clock in the afternoon.

MOUNTAIN BABY CAMP TO OPEN SOON AFTER THE 4TH

The camp committee of the City Union of The King's Daughters, met yesterday and discussed plans for reopening the summer camp for sick children on Johnston's Drive. The camp will be ready for the reception of such children soon after July 4, and mothers of, as well as doctors who know of, sick children can communicate with either Mrs. Walter Cahoone, chairman of the camp committee or The Day Nursery on West Front street.

The Plainfield Daily Press will receive subscriptions for the support of the camp work, and those left at this office will be promptly turned over to the treasurer, Mrs. Anna M. Most, and acknowledge in the Plainfield Daily Press. An appeal for funds is now being made by the King's Daughters.

—Advertise in the Daily Press

—A doctor, amazed to find a patient in a cold bath, began to scold him. "What's this?" he said. "Did I order you to take a bath?" "Sure! You told me to take these pills in water."—Domenica del Corrier, Milan, Italy.

The Paris | **J. J. VARLEY** Ladies' Furnishings, Millinery, Infants' and Children's Wear. | **The Paris**

Specials for Saturday

The kinds that show our selling supremacy—for as you know we are specialists in our particular line and are in a position to give you better values than the average house.

TWO WONDERFUL SHIRT WAIST BARGAINS.

One lot of this season's best and newest styles, handsomely trimmed; worth regularly $1.25; Saturday's price 98c

ANOTHER LOT of high grade waists; several different styles to select from. These are values up to $2.50; Saturday only $1.85

RIBBONS.

200 pieces of the finest grade Ribbons; taffeta dresden, ombre, moire, checks and plaids; not a yard worth less than 39c; we price them for Saturday at 22c

MUSLIN UNDERWEAR BARGAINS.

These two lots are from our regular stock, consisting of skirts, drawers, combinations, etc.; these are regularly worth $1.25 to $1.98; Saturday only ..... 59c and 79c

BRASSIERE SPECIAL.

25 dozen of splendidly made garments, trimmed with fine embroidery; 4-boned, with shields; regularly worth 38c; Saturday 25c

DISPLAY OF HAND EMBROIDERED NECKWEAR.

We are showing a special lot of genuine Irish crochet Neckwear including collar and cuff sets at special prices from ..... $1.00 up

MILLINERY—We are showing the new novelties in white felts and ducks at very low prices—All our trimmed millinery now at **HALF PRICE.**

HURRY ALONG!

IF YOU WANT TO OWN PROPERTY

AT A SHORE RESORT

Now's the time to speculate in water front property, as supply and demand create increased values and the demand for property along the shores is increasing all the time. The day is not far off when there won't be enough to supply the demand, as nature is creating no more shore front property, and that limitation must mean big profits to owners of lots on or near the shore.

Fortunes are constantly being made in Real Estate located along the Jersey coast. The history of Asbury Park, Ocean Grove and other famous resorts are well known to all. In 1888 a small parcel of unimproved property was offered for $8,000 and it was hard to find a buyer at that figure. Some few years later this same sand dune without any improvements sold for $417,000; today the present owner would not sell for $1,200,000.

The early history of Atlantic City is that it sold for $200. Now the property on the boardwalk is worth $1,000 to $5,000 a front foot. A recent sale there was a plot at $150,000, which less than ten years ago sold for $6,000. Besides, other lots at a popular watering resort could be bought for a few hundred dollars which today are worth $40,000 to $50,000.

Ocean Gate is young, but is growing faster than any other shore resort on any coast, and water front lots and other sites at present prices are a good purchase, for big profits in the near future. History is bound to repeat itself, and why not? Ocean Gate is within easy riding distance by rail from Asbury Park, Belmar, Sea Girt and Point Pleasant, and other shore resorts, and we are offering very choice bungalow lots on new section at prices as low as $50, upon convenient monthly payments. Shore front lots and business sites at attractive prices and terms.

Write, call or phone for tickets for our Free Guest train to Ocean Gate on Sunday next, in the forenoon.

GREAT EASTERN BUILDING CORPORATION.

671 Broad Street, Wiss Building, Newark.

Telephone 2103 Market.

Open Evenings.

N. B.—Bright Representative Wanted. 9 21 6

PARENTS OF BOY CAMPERS TO MEET AT THE Y. M. C. A.

Under the auspices of the boys' work committee of the Women's Auxiliary of the Y. M. C. A., the parents of the boys who are going to the Y. M. C. A. camp this summer will meet at the Y. M. C. A. next Monday night. The invitation to the parents explains the idea of the gathering. It says in part:

"This will give you an opportunity to meet the boys who are going to camp; some of the leaders who will accompany them; the officers of the association; some of the members of the Women's Auxiliary who do so much for the boys, and to ask any question that will help you.

"This kind of a gathering in the past two years was one of the pleasant occasions in connection with our summer camp plans and we trust that you will find it convenient to help make Monday evening a happy one."

At a recent meeting of the boys, Joseph Sattels was appointed class leader; Holmes Clawson, chairman; and Carter Goodrich, William Wheelan, Edward Ryder and Esty Foster a committee to assist on Monday night.

The camp parties will be made up as follows:

First section, July 2-16, Carter Goodrich, Esty Foster, Joseph Sattels, Frank Baker, Walter Bell.

Second section, July 16-30, Edward Ryder, Richard Pennock, Clarence Krausse, William Wheelan, John Hammann, John Causbrook, Le Roy Adams, Franklin Newell, Gibson Fairman, Irving Manley, Joseph T. Pierson.

All sections, July 2-August 27, James Herrman, Addison Newkirk, Raymond Manley, Hayward Erickson.

Third section, July 30-August 13, Holmes Clawson, Fred Ross, LeRoy Taynor, William Smith, Russell Beckman.

Fourth section, August 13-27, Fred Murphy, Bolton Lane.

First and second sections, July 2-30, Robert McDowell, Harold Tomlinson, Russell Tomlinson, Arthur Stout, Edward Crone, Donald Hylan, Martin Snyder, Jack Zelie, Bonsel Stover, Irving Wiltse, Evan Stevens.

Third and fourth, Fred Smith.

Leaders, C. William Bingaman, Chauncey Murphy, Roy Whitall, Wendell C. Glover, John B. Schofield, Preston Dunning, Fred Martin, Cyrus Kitchen.

—Blobbs—"Yes, Scribbler woke up and found himself famous over night." Slobbs—"How did it affect him?" Blobbs—"The first thing he did was to go out and buy a larger sized hat."

Newark's Diamond Centre

Diamonds for Bridal Gifts

We're selling gifts of Diamonds to hundreds of people who know nothing of their value. It's because they have confidence in our statement as to the value of the gems they may select.

They also realize the fact that our prices are lower than equally worthy stones are sold for elsewhere.

There's the same advantage in buying Watches, Jewelry and Silverware here.

WE'RE HEADQUARTERS FOR WEDDING RINGS.

"At the Clock Corner."

HARTDEGEN

Broad St., at West Park, Newark.

ANNOUNCEMENT!

Our Store Will Close Every SATURDAY at 12:30 P. M. Until Labor Day

Gayle Hardware Co.

Housefurnishings and General Hardware

Tel. 398 Front St. and Park Ave.

VAIL

JEWELER and OPTICIAN . . .

236 Park Avenue

OPPOSITE NORTH AVENUE.

KINDLING AND GRATE WOOD

Prompt deliveries. Orders received at 89 SOMERSET STREET.

JOHN MOBUS

P. O. Box 320 — Telephone 12-F-41

You can TEACH A PARROT to say JUST AS GOOD, but it won't know what it is talking about.

The companies represented in this agency will stand comparison with the best.

If you have FIRE, EMPLOYERS LIABILITY, AUTOMOBILE, BURGLARY, in fact any kind of insurance to place, you could not do better than to consult us.

REAL ESTATE LOANS RENTS **GEO. M. CLARKE CO.** Babcock Bldg., Telephone 205 Plainfield

USE PRESS WANT ADS

TRY A PRESS WANT AD.

Plainfield Daily Press

Published Daily except Sunday, by the PLAINFIELD PRESS COMPANY, 105 North Avenue.
Entered at the Plainfield, N. J., Postoffice as Second Class Mail Matter.

Leslie R. Fort and Ralph L. Morrow, Editors and Managers.

TELEPHONE PLAINFIELD 1300.
Private Branch Exchange connecting all departments.

Two cents a copy. Ten cents a week. $5.00 a year in advance. Delivered by carrier or by mail. No extra charge for papers mailed to points in the U. S. and Canada.

Any subscriber failing to receive a single issue will confer a favor by notifying the business office.

Advertising rates mailed on application.

Copy for change of Advertisements to ensure change for same day must be at the office by 9:00 a. m.

June 21 In American History.

1631—Captain John Smith, famous Virginia colonist, befriended by Pocahontas, an Indian princess, died in London; born 1579.

1639—Increase Mather, famous New England preacher, born; died 1723.

1788 — New Hampshire ratified the United States constitution, the ninth state, thus insuring its adoption.

1900—American marines under Major Waller ambushed on the road from Taku to Tientsin; American consulate at Tientsin destroyed by Boxers.

ASTRONOMICAL EVENTS.

(From noon today to noon tomorrow.) Sun sets 7:34, rises 4:29. Evening stars: Mars, Jupiter, Mercury. Morning stars: Venus, Saturn. Summer begins at 2:09 p. m.; day's length 15 hours 17 minutes.

Plainfield, N. J., June 21, 1912.

An heroic figure passed from a sphere of usefulness when Brigadier General Edward S. Bragg died yesterday afternoon at his home in Wisconsin. Bragg was the commander of the famous Iron Brigade in the Federal army during the Civil War and was distinguished for his gallantry on the field of battle. At Antietam, so the story is told, he was ordered by his superior officer to push the enemy as far as it was safe to do so, to which he replied that he had been in an unsafe position for some time at the same moment giving the command "Forward!" As a congressman, as minister to Cuba and as consul-general at Hong Kong he also rendered service to his country. In years to come, however, he will be best known for his oft-quoted saying, when nominating Grover Cleveland for the Presidency in 1884, "We love him for the enemies he has made."

Margate City, at the lower end of Absecon Bay, in Atlantic county, claims the honor of being the first municipality in New Jersey under commission rule to enforce the referendum feature of the Walsh Act. It seems that the commissioners in that tiny community on May 14 introduced an ordinance providing for the establishment of a beach front park to cost $2,000. Fifteen per cent. of the voters signed a petition of protest and the commissioners accordingly called an election to submit the proposition to the people. On Tuesday next the voters will decide themselves whether the ordinance in question shall be adopted. Commission government, as you see, means rule by the people.

The contributed editorial to appear in tomorrow's issue will be written by Henry K. Carroll, Ph. D. It is needless to call attention to the fact that this valued resident of North Plainfield is a man who never minces words when he speaks or writes and that his expressions always contain some thought to set others thinking. The Saturday Contributed Editorial, we believe, is one of the most popular features of this rapidly growing newspaper, and tomorrow's discussion, coming as it does from this distinguished citizen will be fully in keeping with the high standard set when the feature was introduced some months ago.

Charity Circle, of the City Union of The King's Daughters, has sent to the Daily Press its check for $5.00 for the fund to be raised by this paper for the Baby Camp conducted by the Union. There is no grander work carried on here during the heated season than this which provides every comfort for the babies of the poor. Remember the tots in a substantial way by contributing a few dollars to the worthy cause.

In electing H. H. Pond, the secretary and treasurer of the institution, as one of their number the directors of the Plainfield Trust Company yesterday paid a deserved tribute to his worth in promoting the interests of the stockholders and the ever increasing depositors. Since coming here two years ago, Mr. Pond has played no small part in the marvelous growth of that enterprising and popular institution.

When the Daily Press European tourists boarded the train this afternoon for Philadelphia, the lucky young women started on a trip that will prove not only an enjoyable summer outing o fmore than eight weeks but a journey of rare educational value. It is an opportunity that does not fall to the lot of many young women and we feel that the Plainfield party will be greatly benefitted by it.

The Daily Press acknowledges receipt of $5.00, contributed by Mr. nd Mrs. Charles F. Debele, for the fund being raised by Continental chapter, Daughters of the American Revolution, to place a memorial at Washington Rock.

The very latest and the most reliable news from the Chicago Coliseum, where the Republican National convention is in session, right up to the moment of going to press is to be found each afternoon in the Daily Press.

Scientific men tell us that this is the longest day in the year. We know two Presidential nomination aspirants who will agree with them.

THE TEMPERATURE.

The thermometer report for today as furnished by the State Trust Company follows: 9 a. m., 73 degrees; 11 a. m., 80 degrees; 1 p. m., 82 degrees; maximum per 24 hours, ending 9 a. m., 81 degrees; minimum per 24 hours, ending 9 a. m., 61 degrees.

COMING EVENTS.

TONIGHT — Common Council meeting.
Here-We-Go Club dance at Sebring's Hall.
North Plainfield Council session.
Good vaudeville bill at Proctor's.

ON THE EVE OF GREAT TRIP

(Continued from page 1.)

England, Holland, Belgium, Germany, Switzerland and France, as given in detail in this newspaper a few days ago. The Plainfielders are due to return home on August 11.

The young people were given a "send-off" at the North Avenue Station by their many friends who gathered there to wish them bon voyage. The party will spend this afternoon and evening sight-seeing in the Quaker City. They will spend the night at the Colonnade Hotel so as to be in readiness to board the steamer

Miss Helen Howard.
(Who will accompany the five young women starting today on an eight-weeks' tour of Europe as the guests of the Daily Press.)

early tomorrow morning.

This delightful two months' tour to be enjoyed by the sextette is made possible by the contest conducted by the Plainfield Daily Press which closed on April 6. The five young women were the winners in that contest by reason of the fact that in their respective districts they secured the greatest number of votes.

Miss Mabel Vail having secured the highest number of votes of any of the winners, was privileged to select the chaperone, who will be Miss Helen Howard, of Higham, Mass. It is expected that letters will be received regularly from the young women detailing the progress of the trip, so that the friends at home may be kept in touch with the party.

Among those who accompanied the tourists to Philadelphia were: Mr. and Mrs. Milton Arnsberg, the latter the mother of Mrs. Clarence Brokaw; Mrs. Adelbert Vail and Mrs. Frank Knight, mother and sister of Miss Mabel Vail; Mr. and Mrs. George Leighs and son, George E. Leighs. Mrs. W. J. Hudson, mother of Miss Ethel Hudson and the latter's grandmother will go to Philadelphia tomorrow morning in time to see the party sail.

Sunday at Lake Hopatcong.
Special excursion via New Jersey Central, next Sunday and every Sunday and holiday. Round trip, $1.00. Leave Plainfield 9:50 a. m.
6 19 2 w-f

72 DELEGATES SIT PAT

(Continued from page 1.)

in those states out in greater numbers than ever before. In nearly every delegation chosen by the new order of things, from fifty to seventy-five per cent. of the men are here for the first time to attend a gathering of the kind, and they are absorbing everything with interest. In addition to these new men, many of the old time politicians who have not missed a convention in years, have been unable to resist the temptation to see the crowds, together with the opportunity of greeting old time friends, and they are here in just as great numbers as ever, although their part in the actual working of the convention is nil. In the case of New Jersey practically the same members of the organization who were here four years ago, and who were defeated for delegates this year are on hand. Senator Briggs is the only one who is conspicuous by his absence.

* * *

There are the same bands, singing, parades, speeches, and other forms of excitement, but it is all on one side. The Taft people have hardly been heard from since the crowds began to gather, except through interviews given out by the leaders of the supporting element. Aside from infrequent showing of Taft badges and buttons by a few of the delegates who are supporting him, his name is hardly mentioned. Chicago as a city is for Teddy, and his buttons and flags, all sorts of "hats in the ring," and other things characteristic of the rough rider, are to be seen everywhere. Even the barkers have more souvenirs to remind the passersby of T. R. than they have of Taft. The Taft people are really the quietest group that has ever boosted a man at a national convention. His name is seldom heard in the crowds; and on Tuesday, the organization day, was only mentioned twice during the entire eight hours of fighting, and neither time did it raise the slightest enthusiasm. He is being used merely as a means to fight Roosevelt by the machine politicians, and it would not be surprising if he were dropped entirely as a candidate by the time this appears in print. This latter seems improbable, however, for the Taft men are afraid to propose a compromise for fear the votes they now hold will immediately shift to Roosevelt. It is the most remarkable situation the history of the country has ever known.

* * *

Teddy has a double who is creating plenty of amusement for the crowd, as many at first sight believe that he is the real thing. His name is J. M. Keyes, and he is a congressman from the Fifth Massachusetts district. On Monday morning he was in Colonel Roosevelt's room when the New Jerseymen called to pay their respects, and he came into the outer room to greet them before the Colonel was able to put in an appearance. All received him with yells, and it was not until Senator Colby introduced him as Mr. Keyes that many were aware it was not the colonel. He assumes a Roosevelt smile, gets off the "delighted" and "bully" expressions, and it is not an uncommon sight to see people turn and start to follow him. On the lapel of his coat he wears a button, which says: "I am Roosevelt's double—Can you beat it?"

* * *

The New Jersey headquarters have been one of the busiest in the Congress Hotel during the week. Except during the sessions of the convention, there has always been one of the four secretaries of the delegation on duty to answer questions and look to the comfort of the visitors of both sexes who have happened in. Francis D. Potter, of Bridgeton, is acting as the recording secretary, and doing most of the work, being relieved in turn by Edgar A. Knapp, of Elizabeth; Herbert M. Bailey, of Hackensack, and Frank L. Driver, of Newark. John Kline, of Belleville, is the sergean-at-arms, but has little to do except when a meeting of the delegation is held.

—L. R. F.

TROPHY WINNERS GREET EDWARD RADEL, THE DONOR

A fitting reception to Edward H. Radel, donor of the average trophy, was given by Elizabeth Lodge, No 289, B. P. O. Elks, bowling team at their home in Westfield avenue, this week. The honor is one of the greatest corralled by the Elizabeth Elk bowlers, and Mr. Radel was undoubtedly convinced by the reception given him that his trophy is fully appreciated by the winners.

Referring to Mr. Radel and the handsome trophy, the Elizabeth Journal says:

"Edward H. Radel, a member of the New Brunswick Lodge, is the donor of the trophy. He has been a member of the order for a number of years, and having been actively connected with athletics when a youngster, is always pulling some new stunt in order to boost sports. He was at one time the owner of the Bound Brook Baseball Club, and, it has been said, not without cause either, that his players were the best treated bunch of athletes performing along the Central. He is a close follower of the New Brunswick B. P. O. Elks' bowling team, and, while it would probably have tickled him considerably to see the very valuable trophy remain in the college town, he is delighted that it was Elizabeth who beat out his own team."

A number of New Brunswick Elks made the trip to Elizabeth to witness the presentation.

"Saturday Money Savers"

MEN'S SHIRTS 89c.
Lion and Waverly brands, attached and detached cuffs; made of best quality madras, plain and pleated; usually $1.00.

DOOR MATS 39c.
Good heavy cocoa door mats; 14x27 inches; the regular 50c kind.

SHIRT WAISTS $1.19.
A special lot of fine waists; the famous "Royal" waists, the newest models in high neck and long sleeves and Dutch neck and short sleeves; beautifully trimmed and worth up to $2.50.

LADIES' STOCKINGS 19c.
Fine gauze lisle thread in black and white; double heels and toes and garter tops; regular 25c value.

TOWELING 9c A YARD.
All pure linen crash, plain and twilled, bleached and brown and fancy checks; worth 15c a yard.

MEN'S TIES 5c EACH.
A lot of Wash Ties, Four-in-hands and string Ties; many of them have sold for a quarter.

TEA KETTLES 89c.
Genuine copper nickel plated Tea Kettles; the "Rome" make in No. 7 and 8 sizes; usually $1.10 & $1.25.

HANDKERCHIEFS 10c.
Ladies' fine swiss embroidered handkerchiefs; regular 25c goods, but have very slight manufacturers' imperfections.

HAMMOCKS AT $2.98.
Genuine Palmer make, large size, fancy Jacquard weaves and in plain colors; ones that we sell regularly at $3.50 and $3.98.

TOILET SOAP 3 FOR 22c.
Armour's and Jurger's regular 10c cakes, in all the popular perfumes and glycerine.

INFANTS' COATS $2.98.
A lot of fine white serge and tan pongee coats; sizes 1 to 4 years; values up to $5.00.

THE MIRROR CANDIES NEW YORK
SUCCESS EFFORT REFLECTS

SATURDAY "MIRROR" SPECIAL.
Chocolate chips, full pound box for **29c.**
Maraschino Cherries, ½-lb box for **30c.**
Assorted Taffy, full lb box **35c.**

LADIES' SKIRTS $1.59.
Fine white pique Skirts, new models, well made and of good material; regular $2.00.

PORCH SCREENS 78c.
for 6x8 feet, and **98c** for 7x8 feet; Outside bark natural bamboo; regular price 98c and $1.25.

TOILET PAPER 4 FOR 25c.
The regular 10c size; full 1,000 sheets; extra quality fine tissue paper; either in rolls or flat.

SILK GLOVES 69c.
16-button length, pure thread silk in black and white; the double tip kind and worth a dollar.

SILK 19c A YARD.
27 inches wide, in plain and fancy weaves and figures; all the very latest colorings; worth 39c.

LACES 3c A YARD.
Or **25c** a piece of 12 yards; real German Vals., in cream color; fine for wash dress trimmings; usually 5c a yard.

CREPE CLOTH 14c.
A yard; Mikado and Serpentine crepe cloth in plain colors and fancy figures; for kimonas and dressing sacques; regular **19c.**

BOTH FOR 18c.
A fancy covered rubber lined sponge or wash rag holder, together with a good wash rag; usually 35c.

UNTRIMMED HATS 98c.
Your choice of the very latest shapes in black and colors; plain and fancy straws; values up to $3.

BROOMS AT 19c.
A special lot of No. 6 size good corn brooms; the kind you've been paying 35c for.

BED SPREADS $1.19.
Summer weight dimity spreads in ¾ size; also a lot of splendid crochet spreads in full size; would be extra value at $1.50.

OSTERMOOR MATTRESSES — *Woodhull & Martin Co.* — **BUTTERICK PATTERNS**

Following the presentation of the trophy by Mr. Radel to Elizabeth Lodge, the local bowling committee staged a high-class vaudeville entertainment. The very best talent available had been secured and it was certainly up to the standard set by the "Best People" in former sessions. The program concluded with a luncheon.

BRYAN ISSUES "DEFI" ON CHOICE OF PARKER

Baltimore, June 21.—William Jennings Bryan, from Chicago, where he is reporting the National Republican convention proceedings for a newspaper syndicate, has issued a "defi." In it he declares that he will carry the fight against Judge Alton B. Parker, who has been chosen by the National Democratic committee, as temporary chairman, to the floor of the convention.

BOARD RULES ELECTION BILLS SUBJECT TO REVISION

Elizabeth, June 21 (Special).—The Board of Freeholders met this afternoon for the purpose of paying election bills. Prior to their payment, however, Freeholder Smith's resolution providing for the payment of the election bills only when submitted in accordance with the law relating to election expenses and and properly audited and corrected, was adopted.

Freeholder Smith explained that many election officers had been submitting excessive bills to the board and the board desired to put a stop to the practice. The adoption of the resolution gives the board the right to correct the bills where such a step is deemed advisable.

Watchung Council, Knights of Columbus, of Plainfield, received the board's thanks for presenting an American flag to Bonnie Burn Sanatarium.

SUMMIT ONCE THE HOME OF FRAUDULENT BROKER

Summit, June 21.—William T. Wintermute, a dealer in mining stocks, who was sentenced Wednesday to a year on Blackwell's Island and to pay a fine of $500 in the United States District Court for using the mails to defraud, was for about eight years a resident of Summit.

Wintermute came to Summit about nine years ago. At that time he was in the printing business in Brooklyn and not particularly prosperous. He lived with his family in a small house on the Boulevarde.

Later Wintermute became interested in mining stocks, and from that day on appeared to prosper hugely. His change of forture was rapid.

Wintermute bought from Frank Dillingham a beautiful home on Hobart avenue, entertained lavishly, cut something of a social figure, and became looked upon as a keen business man. He succeeded in interesting more than a score of residents of Summit in his various mining ventures, including the Gold Run Mining Company, for using the mails to sell whose stock under misrepresentation Wintermute was convicted. Few Summit residents, who were persuaded to buy the stock, got out of the transaction whole, investors here freely assert.

Altogether Wintermute is said to have cleared more than $40,000 in mining operations. The jury Wednesday convicted him after being out only about half an hour, but recommended him to the mercy of the court.

The first house that Wintermute occupied on Hobart avenue, reverted on a mortgage to its original owner about a year ago, when he left here, and was later sold to Judge E. G. Hay, of the Appraisers' Court, New York. The price is said to have been $55,000.

CANDIDATE FOR FREEHOLDER.

James J. McCann, of West Third reet, who is a member of the Union County Democratic Committee, has announced himself as a candidate for freeholder on the small board to be chosen at the next election. Mr. McCann has been a resident of this city all his life and it is claimed is fully acquainted with the duties of the position he seeks.

Rev. Evarts C. Conover, pastor of the Temple Baptist church, plans to attend the annual convention of the National Baraca Class to be held in Norfolk, Va., next week. He expects to leave here on Monday for that place.

Richard McIntyre left this morning for Berkeley, California, where he will spend the summer and remaining, will enter the University of California, in August. He was graduated from Townsend Harris Hall, City College of New York, with high honors this month.

—Try a Daily Press Want Ad.

TROLLEY EXCURSION.

The members of the Dunellen Defender Fire Company had arranged to go for a trolley ride to Boynton Beach yesterday evening but for some reason or other only three of the members turned up. However the ride was not abandoned, about twenty young men and women, including the three firemen, going on the excursion. They had a good time and on the way back came home with the T. A. B. fife and drum corps which diverted the company with numerous selections.

ACCIDENTAL DEATHS.

Elizabeth, June 21 (Special).—The coroner's jury, sitting in Common Pleas Court, yesterday, reached a verdict to the effect that William Wildridge, Frank Johnson and Albert Burbank, three Public Service linemen electrocuted on a pole here last Friday, came to their deaths by accident causes. There was an abundance of evidence to show that Wildridge disobeyed orders in going near the high-tension "live" wires.

DEMOCRATS TO MEET.

The Plainfield Democratic Club will hold its next meeting Tuesday night, July 2, when it will discuss plans for the campaign in this city in the fall.

—Among the specials at Neuman Bros.' tomorrow will be strawberries, raspberries, huckleberries and blackberries.

THE STATE TRUST COMPANY.
Real Estate Department.
The facilities of our Real Estate Departmen are at the disposal of anyone wishing to buy, rent or exchange real estate of any description. We are also prepared to take entire charge of investment real estate, attending to the rental, taxes, repairs, etc., for the usual commission.

ORGANIZED 1864
THE FIRST NATIONAL BANK OF PLAINFIELD.
A COMMERCIAL BANK WITH SAVINGS and SAFE DEPOSIT DEPARTMENTS.
FOUR PER CENT. INTEREST PAID ON SAVINGS ACCOUNTS.

Headquarters for
Gibson's
RYE.
E. C. Wescott,
115 East Front Street.

RITZ Inc.
BABCOCK BUILDING
CANDIES, ICE CREAM, DAINTY LUNCH

CITY NATIONAL BANK PLAINFIELD, N.J.
ORGANIZED 1875

The Pleasure of Your Vacation Abroad
Is much increased through the purchase of our Travelers Cheques, which are the Safest and Most Convenient Way of carrying any sum of money.
We also issue Letters of Credit which are excellent. Both may serve as an introduction to foreign bankers.

4% Interest paid on Savings Accounts.
3% Interest on Daily Balances of $500 or more, subject to check

Capital $150,000.00
Surplus and Profits $285,000.00 (all earned)

WINNING A BRIDE.

Mark Twain's Wooing of Lovely Olivia Langdon.

NOT HELPED BY HIS FRIENDS.

They Seemed to Agree That He Would Make About the Worst Husband on Record, but Miss Langdon's Father Took a Different View.

In Harper's Magazine Albert Bigelow Paine, the authorized biographer of Mark Twain, tells how the great humorist first met Olivia Langdon, who afterward became his wife. They met in New York. Young Charles Langdon, who had been on the voyage of the "Innocents," brought them together.

"At the old St. Nicholas hotel, which stood on the west side of Broadway between Spring and Broome streets, there were stopping at this time Jervis Langdon, a wealthy coal dealer and mine owner of Elmira; his son Charles and his daughter, Olivia, whose pictured face Samuel Clemens had first seen in the bay of Smyrna one September day. Young Langdon had been especially anxious to bring his distinguished Quaker City friend and his own people together, and two days before Christmas Samuel Clemens was invited to dine at the hotel. He went very willingly. The lovely girl of the miniature which he had first seen in her brother's stateroom had been often a part of his waking dreams. For the first time, now, he looked upon its reality. Long afterward he said:

"'It is forty years ago. From that day to this she has never been out of my mind.'

"His was not an unruffled courtship. When at last he reached the point of proposing for the daughter of the house neither the daughter nor the household offered any noticeable encouragement to his suit.

"There was only a provisional engagement at first. Jervis Langdon suggested, and Samuel Clemens agreed with him, that it was proper to know something of his past as well as of his present before the official parental sanction should be given. When Mr. Langdon inquired as to the names of persons of standing to whom he might write for credentials, Clemens pretty confidently gave him the name of the Rev. Mr. Stebbings and others of San Francisco, adding that he might write also to Joe Goodman if he wanted to, but that he had lied for Goodman a hundred times and that Goodman would lie for him if necessary, so his testimony would be of no value. The letters to the clergy were written, and Mr. Langdon also wrote one on his own account.

"Clemens was in Jacksonville, Ill., at the end of March, 1869, and in a letter to his publisher states that he will be in Elmira two days later and asks that proofs of the book be sent there. He arrived according to schedule, anxious to hear the reports that would make him, as the novels might say, 'the happiest or the most miserable of men.' Jervis Langdon had a rather solemn look when they were alone together. Clemens asked:

"'You've heard from those gentlemen out there?'

"'Yes, and from another gentleman I wrote concerning you.'

"'They don't appear to have been very enthusiastic from your manner.'

"'Well, yes; some of them were.'

"'I suppose I may ask what particular form their emotion took?'

"'Oh, yes; yes, they agree unanimously that you are a brilliant, able man, a man with a future, and that you would make about the worst husband on record.'

"The applicant for favor had a forlorn look.

"'There's nothing very evasive about that,' he said.

"There was a period of reflective silence. It was probably no more than a few seconds, but it seemed longer.

"'Haven't you any other friend that you suggest?' Langdon said.

"'Apparently none whose testimony would be valuable.'

"Jervis Langdon held out his hand. 'You have at least one,' he said. 'I believe in you. I know you better than they do.'

"And so came the crown of happiness. The engagement of Samuel Langhorne Clemens and Olivia Lewis Langdon was ratified next day, Feb. 2, 1869."

A Fortune In His Legs.

During the reign of Queen Elizabeth an English gentleman of wealth named Corbet, of a distinguished family near Shrewsbury, bet that his leg was the handsomest in the country or kingdom and staked estates worth $400,000 on the subject. He won the wager, and a picture is still preserved in the family mansion representing the process of measuring the legs of the different contestants.

The Milky Way.

"Grandpa," said the small boy from the city, pointing to a wayside plant, "what is that?"

"That's milkweed," was the reply.

"Oh, I know," exclaimed the little fellow. "That's what you feed to the cows so they will give milk."—Chicago News.

Fine Teachers.

Fond Mother—Willie, where did you learn to swear like that? Young Hopeful—Pa's shaving, uncle's golf, grandpa's auto and your parrot.—Life.

Charm strikes the sight, but merit wins the soul.—Pope.

—Read the Plainfield Daily Press.

—The fact that destiny shapes our ends is what sometimes enables us to see our finish.

ADMIRAL VERNON.

He Invented "Grog" and Gave a Name to Washington's Home.

Few Americans are informed as to how Mount Vernon, the home of Washington, received its name.

The unfortunate Duke of Monmouth had a secretary named Vernon, a prudent, sensible man of business, who, after the duke's death, found favor in influential quarters and under William III. became a secretary of state. He left a son, Edward, born in 1684, who, greatly against his father's wishes, entered the navy and, serving with distinction, rose to the rank of admiral. In 1722 he was elected to the house of commons, and having, in July, 1739, declared there that Porto Bello might be reduced with six sail of the line, he was sent with a squadron to fulfill his prediction. On returning home successful he received the thanks of both houses and the freedom of the city of London. From that time, however, his star declined. An expedition to Cartagena, made two years later, signally failed.

It was in the land force at Cartagena that Lawrence Washington, George's eldest brother by fourteen years, had served, and apparently he esteemed Vernon, as he gave his name to his home on the Potomac, and procured a midshipman's appointment for George. His mother's interposition ultimately prevented the boy's availing himself of this appointment.

Vernon's popularity was so great that his unlucky expedition does not seem to have affected it, as he was actually elected to parliament for three places on his return. Probably his known hostility to the government had much to do with this. In 1745 he was detailed to watch the North sea, in view of the movement of the pretender's adherents. The next year a serious squabble arose between him and the government, resulting in his producing two pamphlets that so exasperated the authorities that by the king's express command he was struck off the list of admirals. He died in 1757.

It was Vernon who brought into use the custom of mixing water with the ration of rum, which got the name of grog from his habit of wearing a grogram waistcoat, and hence his nickname of "Old Grog." To summarize, the man who invented grog is buried in Westminster abbey, commemorated by Smollett and gave a name to Washington's home.

An Awe Inspiring Spectacle.

Of the overpowering magnificence of the sun's corona as seen in a total eclipse some idea may be gathered when it is considered that even matter of fact scientists are stricken speechless with awe in its presence. Sir Francis Galton was once assigned to measure the heat of that strange halo. He recounts that he experienced a feeling of supreme exultation when he discovered that his instrument was broken and that he would be permitted a few moments in which to revel in the remarkable spectacle. So carried away was he by the glory of the panorama that he even forgot to note down the beginning of the first contact.

Roman Lamps.

Roman lamps were of many sizes, but most of them very closely resembled what is at present denominated a sauce or gravy boat. At one end there was a ring, through which the finger was passed when the light was carried. The body of the vessel was filled with oil, and at the other end there was a small tube, through which a rag wick was passed. When this was lighted the smoke and odor of the rancid fat employed were extremely offensive. Many Roman poets mention the abominable effluvium sent out by the lamps at the feasts.

Punishment For Poisoners.

In ancient Rome poisoning was punished by crucifixion, no matter what the rank of the criminal, although this penalty was usually reserved for slaves. A Roman of respectable station, having been convicted of poisoning his ward, was sentenced to be crucified, but protested against the punishment as unfit for a gentleman. The emperor thereupon ordered the cross to be painted white and otherwise made more presentable than those commonly used. Whether the convict expressed himself as better satisfied is not recorded.

Indolent Rossini.

Rossini was one of the most indolent men that ever lived, yet he wrote operas against time, as it were. "The Barber of Seville," for instance, was written and mounted in less than a month, which fact gave rise to Donizetti's cogent witticism. Upon being informed that Rossini had finished his opera in thirteen days Donizetti replied: "It is very possible. He is so lazy!"

Information Wanted.

"Boy," said the man in No. 23 as the page entered his room, "go over to No. 26 and find out if that lady is moaning or singing. If she is singing ask the clerk to change my room; if she's moaning tell the clerk to send for a physician."—London Tit-Bits.

No Use For Barbers.

Customer (in barber's chair)—So you haven't heard Von Trumper, the world famous pianist? Barber—No. Doze bianists neffer batronize me, an' so I neffer batronize dem.—Exchange.

Not So Enjoyable.

Friend—Your wedding breakfast was a delightful affair. Mr. Honeymoon (with a sigh)—Yes, but we've had others since.

Early and provident fear is the nother of safety.—Burke.

—Advertise in the Daily Press.

—Many a man wants the earth simply that he might squander it on some woman.

Genuine Leather Seat Chairs

Full box frame, corner block construction, hand carved backs; set of six chairs, including one arm chair. Regular $43.75, special

31.50

Your Purchases May Be Charged

77 AND 79 Market Street NEWARK

E. A. KIRCH & CO.

WHAT WE SAY IS SO

77 AND 79 Market Street NEWARK

YOU TAKE NO CHANCES IN BUYING

KIRCH FURNITURE

Johnnie bought a guaranteed fire-cracker. Salesman said if it doesn't make more noise than any other you ever bought, I'll give you another at half price. The cracker looked fine, the fuse sizzled gloriously, but it didn't shoot. Johnnie paid more money for another. It, too, failed. The guarantee worked, but the cracker did not. Johnnie learned a lesson, went back to crackers promising less, but more reliable. MORAL:—

BUY FURNITURE AND RUGS WHERE YOU TAKE NO CHANCES

Canvas Hammock Chair

Like Cut Reg. Price $1

49c

Made of maple frame, nicely varnished, adjustable back, good quality canvas, an ideal porch or camp chair; a truly remarkable value..... 49c

Your Purchases May Be Charged

Dining Table

Like Cut

Big Value at Our Price

6.98

Heavy pedestal base, claw feet, nicely polished top.

$16.50 TABLES now 12.50
$18.00 TABLES now 13.98
$22.00 TABLES now 16.75
$30.00 TABLES now 22.50
$35.00 TABLES now 27.50

White Enamel CRIB

Like Cut

White enamel, with brass trimmings; very strongly made, with a good spring; special price

6.50

Feather Pillows

3½ lbs. live, odorless feathers—A. C. A. ticking; reg. $1.50,

98c

Hall Rack Like Cut

We just want to tell you about our Hall Racks. When you see them you will agree that we give you bigger values than any other shop; regular value $16.00..... 9.98

Fiber Rush Furniture

At About

½ PRICE

Rockers that were $15 . . 7.50
Rockers that were $10 . . 5.50
Chairs that were $8 . . 4.50
Tables, Utility Boxes, Scrap Baskets

ALL GREATLY REDUCED

Liquid Porcelain Lined AUTOMATIC REFRIGERATORS

ONE peep inside an Automatic Refrigerator will make you want it—a hard, unbroken surface of glistening white. Nothing to catch odors or impurities. Always sweet and inviting.

Added to the other Automatic Advantages it gives you the Refrigerator perfect—at a price you can well afford.

Come and let us show you the Automatic

We have four distinctive makes, Prices range from $65.00 up. We Can Suit Any Refrigerator Want

Brass Bed

Like Cut

2-inch posts; 2-inch top rod; 1-inch fillers; heavy brass ball corners; very strongly built.

11.98

SOLID OAK Dresser

Golden oak, beautifully polished; large drawers; bevel plate mirror, 18x30; regular price $14.00; special

10.98

Solid Oak Chiffonier

Golden oak, beautifully polished; large drawers—bevel plate mirror, 16x20 inches; reg. price $12, special

8.98

CARPETS

All Wool Ingrain, reg. 75c.. 55c
Tapestry Brussels, reg. $1.00 79c
Velvet, pure wool, reg. $1.35. 98c
Axminster, reg. $1.35 98c
Savonnerie, reg. $1.50 1.25

RUGS

8.3x10.6 Axminster, reg. $21.... 14.25
9x12 Axminster, reg. $25..... 16.98
8.3x10.6 Body Brussels, reg. $26 18.98
9x12 Body Brussels, reg. $29.50 21.50
9x12 Royal Wilton, reg. $39.98.. 28.49
9x12 French Wilton, reg. $55.00. 41.98

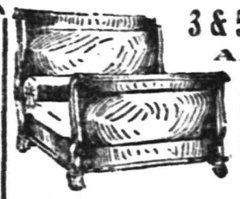

NAPOLEON BEDS

We have them in several different woods—oak, mahogany and bird's-eye.

Regular $25 Beds at..... 18.00
Regular $35 Beds at..... 25.00
Regular $40 Beds at..... 32.00
Regular $60 Beds at..... 45.00

China Closet

Like Cut

Genuine quartered oak, beautifully polished. Regular price $30.00, special at

22.50

3 & 5 Piece Parlor Suits

ALL REDUCED

Genuine birch frames; some solid mahogany; all highly polished; most of them have loose cushions filled with hair, some in real leather.

3-piece Suit, $22.00 value 15.98
3-piece Suit, $29.75 value 21.00
3-piece Suit, $32.00 value 23.98
3-piece Suit, $40.00 value 29.75
3-piece Suit, $50.00 value 37.50
3-piece Suit, $55.00 value 43.50

3-PIECE Parlor Suit

Like cut, very massive, frame of polished mahogany finish; spring seats with hair filled loose cushions; choice of coverings, silk plush, tapestry or panne plush, regular $55.00,

$40

5 Piece Suit, $28 value 19.98
5 Piece Suit, $35 value 28.50
5 Piece Suit, $45 value 33.98
5 piece Suit, $65 value 49.00
5 Piece Suit, $85 value 59.98
5 Piece Suit, $125 value 89.75

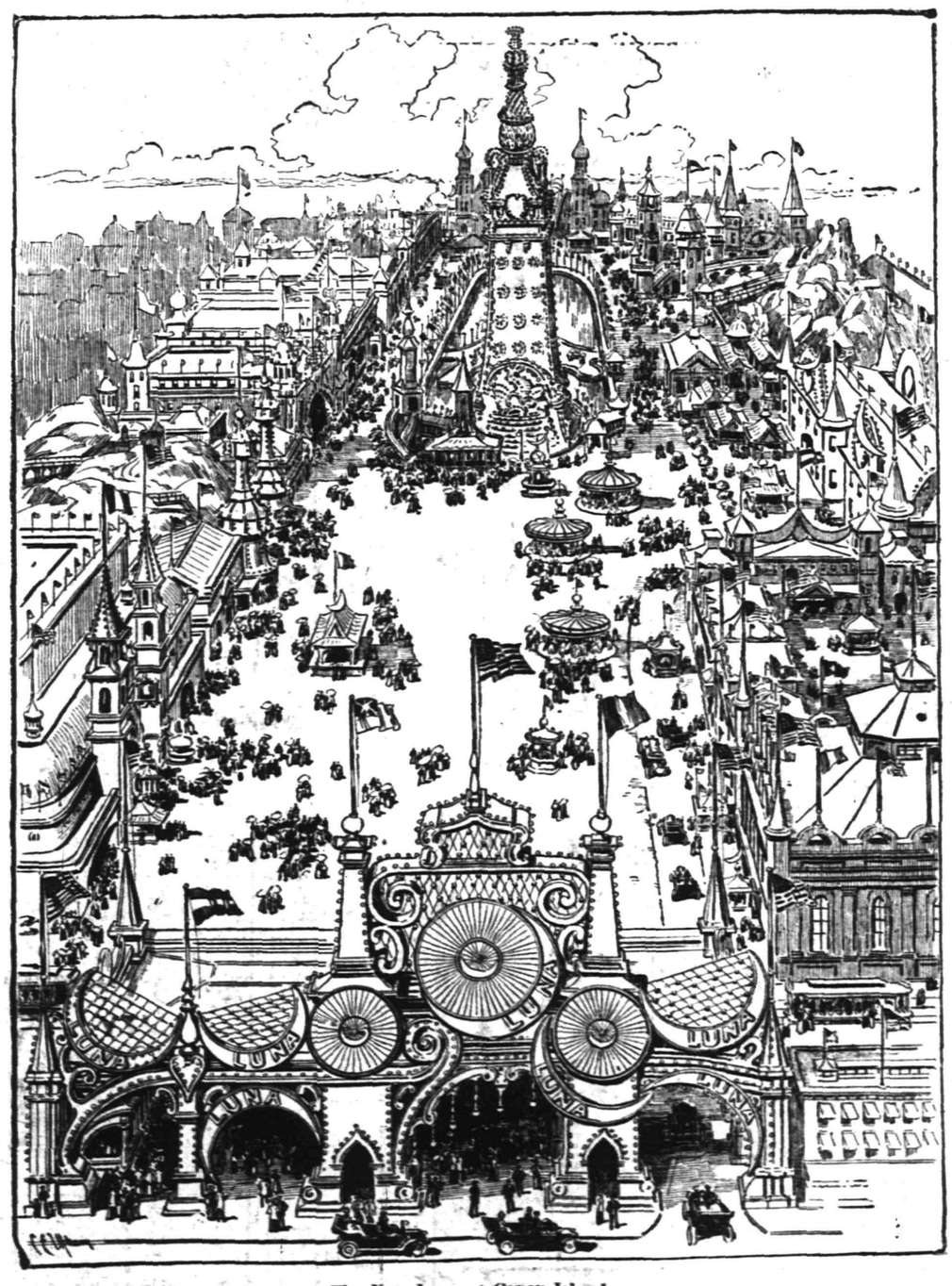

The New Luna at Coney Island.

TRY A PRESS WANT AD.

ROSENBAUM'S BAZAAR

SPECIAL FOR SATURDAY ONLY

200 White Corduroy Wash Skirts, Reg. 1.98 Value

At 98c

See Window Display.

Fruit Jars and Jelly Glasses

Thick Jar Rubbers

JOSEPH W. GAVETT

WEST FRONT STREET

We Close at Noon Saturdays Till Sept.

YOUR SUCCESS MAY SLIP UPON A BANANA PEEL

$5,000 Insurance for $5.00 a year.. Another good thing—$25.00 a week Indemnity for any accident, payable as long as you are disabled, even for life!

COST OF THIS POLICY, $20.00.

DO IT NOW! Don't wait until you get hurt.

LIABILITY INSURANCE A SPECIALTY.

$4.00 a Year Gives $10,000 Insurance.

Come in and Talk It Over.

J. E. CURTIS, AGENT

183 NORTH AVE. TEL. 192

"AT THE FOUNTAIN"

4 NEW ONES

Banana Martinique Sundea 15c
Tutti Fruitti Domingo Sundea 15c
Hawaiian Sundea 10c
Pecan Panale Sundea 10c

UNIQUE AND ORIGINAL.

T. S. ARMSTRONG The Apothecary

Cor. PARK and NORTH AVES.

-BUTTER-

ROCKDALE PRINT
ROCKDALE CREAMERY
FANCY ELGIN
PRICES TAKE A DROP
The Quality is Unsurpassed by any in the State.

NEUMAN BROS.
GROCERS

Watchung Ave. and Fifth St. Telephone 760

Efficient and Rapid Delivery Service to All Parts of the City

HAND'S EXPRESS CO.
OLD RELIABLE
STORAGE

All Rooms Separate, Light and Dry
Furniture Packed and Shipped

Office 69 Somerset St. 'Phone 541

AUCTIONEERS.

Murray, the Auctioneer

is now located at the old Auction Room Stand, 326 West Front street, near Grove. Houses, goods and merchandise of all kinds bought and sold. We also pack China and crate furniture and have good dry storage rooms at moderate charges.

Over 20 years experience in business and conducting sales.

ROBERT MURRAY,
Auctioneer and Appraiser.
326 West Front St. 'Phone 666

The Leading
Auctioneers
W. A. SCHORB & CO.

Also Dealers in Second Hand Furniture—Bought and Sold.

120 Madison Av., Jackson Blg

Telephone 1707-W.

TO LET

Store at
1348 W. Front St.
Suitable For Tailor
RENT
$12.00 PER MONTH

EMANUEL KAPELSOHN
1263 ARLINGTON AVENUE,
Sole Agent,
Or
ED. C. HARDINGHAM,
152 North Avenue.
'Phone 1955-6, Plainfield.

Our business is negotiating small or large loans for people keeping house.

We charge a reasonable service fee, arrange payments either weekly or monthly, and give each customer a memorandum of agreement.

Honorable Dealing and Courteous Treatment.

HOUSEHOLD LOAN CO.

148 East Front Street,
Plainfield, N. J.

Watchung Express Co.
Incorporated.
120 Madison Ave. Tel. 1664-M-2
All Orders Promptly Attended To.

MOTHER ADMITS KILLING TOT

(Continued from page 1.)

twenty-eight years old. She is a native of Elizabeth and moved to Lyons Farms last October. Her maiden name was Maude Halfpenny. The husband is a plumber, employed by Fred Merkel, a Newark contractor. Mary Louise was their only child. The county authorities are said to be convinced that the mother was insane when she killed the child. The death of a baby one year old several months ago caused her health to break down.

FIFE AND DRUM CORPS ENJOYS BEACH OUTING

Under the auspices of the fife and drum corps of St. Mary's T. A. B. Society, about seventy-five members and friends of the society enjoyed an outing at Boynton Beach, last night. The trip to and from the beach was made in two large trolley cars. The start was made from the Watchung avenue trolley stand at 7:30 o'clock, and it was 2 o'clock this morning when the Plainfielders returned home.

Dancing was the feature of the evening, although some of the other attractions helped to pass a pleasant evening. The committee in charge of the outing comprised Michael D. O'Keefe, W. H. Schaffer, W. V. Sullivan, Thomas Hines, James Mahoney, Robert Skinner and George Howe.

BACK FROM "THE CIRCUIT."

Samuel Brooks is visiting friends in Plainfield for a few weeks, after closing with Gus. Edwards' "Country Kids," in a successful tour of forty-eight weeks on the Orpheum Circuit. He played different roles featuring "The Teddy Bear." Next season he will take the part of "Mr. Dingbat," in a burlesque show entitled "The World of Mirth," rehearsals for which will begin on July 15. The show will open the first week in August at the Casino theatre in Brooklyn. Sammy has played with four girls as a "Teddy Bear," and has also posed for moving pictures for the Gnome Motion Picture Company.

MASON HAS A FALL.

While Thomas King, a mason, of 617 Third street, was at work this morning on a new building in Watchung avenue, his foot slipped on the scaffold and he fell to the ground a distance of twenty feet. He suffered a slight injury to his back. The ambulance was 'phoned for and he was taken home, where he received medical attention. It is expected that he will be able to resume work in a day o rtwo.

GAVE A BIRTHDAY PARTY.

Charles Ferraro, of 183 Somerset street, gave a party at his home last night, inc lebration of the twentieth anniversary of his birthday. There were about seventy-five guests from Easton, Pa., New Brunswick, Bound Brook, Somerville and Plainfield. The evening was spent in dancing and at midnight supper was served.

—Use Press want ads.

HIGH SCHOOL PUPILS WHO WON PRIZES

List of Those Receiving Awards at Commencement and What They Got.

The following is a list of prizes awarded at the City High School commencement last night:

Mathematics. The Dr. C. H. Stillman prize, given by Mr. William M. Stillman. First prize, $15 in gold, Carter Lyman Goodrich; second prize, $10 in gold, Arthur V. Lindsey, William Thompson.

English Composition. I. The George H. Babcock prizes, given by George L. Babcock for the best essays presented by members of the three upper classes. First prize, $15 expended in books: miscellaneous works, 45 volumes, Helen Louise Wooley; second prize, $10 expended in books: miscellaneous works, 10 volumes, Ruth Belle Douglas; honorable mention, Dixon Coale Philips, Carter Lyman Goodrich, Joseph Widdson. II. The Craig A. Marsh prize, given by Mrs. Craig A. Marsh for the best essays presented by members of the freshman class. First prize, $15 in gold, Arthur Brinkerhoff McKay; second prize, $10 in gold, Randolph Manning Stelle. III. The Daily Press prize, for the best essay presented by a senior on a topic relating to municipal affairs. Prize $10 in gold, Dixon Coale Philips; honorable mention, Alice Rose Van Horn. IV. Prize for the best essay on a given topic offered by the W. C. T. U. Prize, $5 in gold, Elmer Leon Hunting; honorable mention, Celia Cottrell.

Translation prizes. For the best translation of assigned passages, a first prize of $3 and a second prize of $2 expended in books, chosen by the receiver of the prize. Modern languages, given by Mr. Ernest R. Ackerman. Senior French — First prize, miscellaneous works, 5 volumes, Mabel Elizabeth Foster; second prize, Temple edition of Shakespeare, 4 volumes, Edith Hamilton. Junior French—First prize, America's National Game, Temple edition of Shakespeare, 3 volumes, Willard McKay; second prize, miscellaneous works, 3 volumes, Gertrude Prior. Senior German—First prize, Homer's Iliad, Temple edition of Shakespeare 5 volumes, Nora McDonough; second prize, Everyman's Library Shakespeare, 3 volumes, Effie Beekman; Cassell's German-English dictionary, Marguerite Shotwell. Junior German—First prize, New Atlas of the World, Everyman Edition of Shakespeare, 3 volumes, Dorothy Grauert; second prize, Pancoast's English Poems, Temple edition of Shakespeare, 1 volume, Neva Waldorf.

Latin prizes. Given by Alexander Gilbert. Vergil—First prize, Temple edition of Shakespeare 8 volumes, Nora McDonough; second prize, Temple edition of Shakespeare, 5 volumes, Helen Ryder; honorable mention, Alice Mehl. Cicero—First prize, Temple edition of Shakespeare, 4 volumes, Willard Stewart McKay; second prize, Temple edition of Shakespeare, 5 volumes, Mabel Foster. Caesar—First prize, Temple edition of Shakespeare, 6 volumes, Carter Lyman Goodrich; second prize, Latin - English Lexicon, Ethel Schuck; honorable mention, Helen Swackhamer.

Commercial prizes. Given by Ernest R. Ackerman. A first prize of three dollars and a second prize of two dollars, expended in books. Bookkeeping—First prize, Edition De Luxe Works of George Eliot, 3 volumes, Grace A. Burdick; second prize, Temple edition of Shakespeare, 5 volumes, Wilhelmina Endress; honorable mention, Margaret M. Powers. Typewriting — First prize, Pancoast's English Poems, Everyman's edition of Scott, 6 volumes, Catherine Cecelia Zellar; second prize, miscellaneous works, 4 volumes, Ellen Elvira Sandberg; honorable mention, Neva Edna Waldorf. Stenography—First prize, Everyman's edition of Dickens, 5 volumes, Ellen Elvira Sandberg; second prize, Temple edition of Shakespeare 6 volumes, Nera Edna Waldorf; honorable mention, Frederica Quentin. Amanuensis—First prize, Temple edition of Shakespeare, 7 volumes, Ethel Madeline Strader; second prize, Temple edition of Shakespeare, 5 volumes, Anna Louise Lee; honorable mention, Pauline Jennette Neighbour.

The Courier News prize for historical essays. First prize of $15 and second prize of $10 expended in books selected from a list prepared by the history department of the Plainfield High School. First prize, Parkman Works, Edition De Luxe, Periods of European History, 5 volumes, Carter Lyman Goodrich; second prize, Everyman's Library, 28 volumes, New Library of Poetry and Song, Arthur V. Lindsey.

American history. The Dr. J. B. Probasco prize, given by Mrs. J. B. Probasco. Prize, $10 in gold, Alice Perkins; honorable mention, Irma Waldorf, Rachel Smith.

GOING TO SCOTLAND.

Miss Jeanie Laurie, a member of Craigelea Lodge (Daughters of Scotia) will sail for bonnie Scotland tomorrow. She will visit her native city, Aberdeen, after an absence of six years.

Franklin Council, No. 41, Jr. O. U. A. M., at its meeting, last night, made further nominations. The election will be held Thursday night, June 27.

PRESS CLASSIFIED COLUMNS

Plainfield's Greatest Want and Exchange Market

COPY RECEIVED UNTIL 2 P. M. DAILY

One cent a Word for first insertion, one-half a cent a word for each subsequent insertion of the same advertisement for less than one month. Fifty cents a line, (six words) for one month. DOUBLE CHARGE FOR CAPITALS. NO ADVERTISEMENT RECEIVED FOR LESS THAN 10 CENTS.

The Plainfield Daily Press cannot give information regarding advertisements for which answers are to be sent care of the Press. Persons replying to office addresses must mail or leave written answers as stated in advertisement.

TROPHY WINNERS GREET EDWARD RADEL, THE DONOR

FESTIVAL WAS A SUCCESS.

The Ladies' Aid Society of the German Lutheran church held a successful strawberry and ice cream festival in the Sunday-school of the church yesterday afternoon and evening. There was a large attendance and the net profits will be about $30. The committee in charge comprised Mrs. Taylor, Mrs. Schmidt and Mrs. Lienau, and they were assisted by Miss Anna Moldenke and Miss Faber. Dr. and Mrs. Richard Moldenke also assisted by their presence and patronage.

OLD GUARD FOR TAFT.

Chicago, June 21, 7 a. m.—William Howard Taft will be renominated for president according to the program of the Old Guard leaders finally settled on a conference that lasted until 3 o'clock this morning. Theodore Roosevelt will be nominated for president in a second convention, which will be held probably before the Roosevelt delegates leave Chicago. Col. Roosevelt will undertake the formation of a third party and he and his leaders predict they will rally to their banners millions of voters in the Republican states, defeat Taft hopelessly at the polls, and carry the election in November.

Elmer Hale, of McAllister, Oklahoma, is spending the day with Mr. and Mrs. Kalmen Rothberg.

—Advertise in the Daily Press.

ALL SEASONABLE
Plants and Cut Flowers
FLORAL DESIGN WORK A SPECIALTY
STANLEY
159 EAST FRONT ST.
'Phone 928. 6 20 tf

DIVIDEND
THE PLAINFIELD TRUST COMPANY

Plainfield, N. J., June 20, 1912.

The directors have this day declared a semi-annual dividend of five (5) per cent. on the capital stock, payable July 1st, 1912, to stockholders of record June 30th, 1912. Checks will be mailed.

H. H. POND, Secretary.
6 21-25-28

EDUCATIONAL.

Students May Enter at Any Time.
Plainfield Business College and School of English
For Practical Business Training
Visitors Welcome. Investigate Now.
A. S. HERR, Principal & Proprietor,
Woodhull & Martin Bld. 'Phone 340

T. A. Moore
UNDERTAKER;
612 E. Sixth St.
TEL. 741-R

A. M. RUNYON & SON,
UNDERTAKERS.
402 Park Avenue. Telephone No. 40.
Office open day and night.
Office of Hillside Cemetery.
New York office—50 Great Jones St.
Tel. call 3245-Spring.
New York Embalmers License—1220.
New York Registered Licensed Undertaker No. 215.

Established 1872.
P. CASEY & SON,
UNDERTAKERS AND EMBALMERS
Office 116 Park Ave., Tel. 884-W.
Res. 417 W. 2d St. Tel. 903-R. Office open day and night. N. Y. office 15 E. 22d St., Tel. 2094-Gramercy.

L. L. MANNING & SON.
STEAM GRANITE WORKS.
Corner Central Ave. and West Front St.
Opposite First Baptist Church.

DIED.

VAN BUSKIRK—On Friday, June 21, 1912, David Van Buskirk, in his 46th year.

Funeral services at his late residence, 226 West Second street, on Sunday, June 23, at 2:30 p. m.
6 21 2

REAL ESTATE AGENTS.

REAL ESTATE for sale, rent and exchange. Insurance in strong companies at lowest rates; money loaned on real estate. Thickstun & Emmons, 197 North avenue. tf

HELP WANTED—FEMALE.

NAT LEVY & CO., employing 200 people on ladies' muslin underwear, have room for 50 more at once; clean, light, steady work; best pay; good opportunity for girls to learn a trade. Apply Nat Levy & Co., Rink building, Plainfield. 5 21 tf

WANTED—Girl for general housework; small family. 845 Dixie lane. 6 17 tf

COLORED woman for laundress and chambermaid; willing to go to the country. Apply after 6 p. m., 508 Central avenue. 6 17 6

WANTED—A lady to demonstrate gas irons. Call in person, Public Service Gas Co., 210 Park avenue. 6 21 2

WANTED — Draftsman detailer. Apply at once, Spicer Manufacturing Company. 6 21 8

WANTED—Competent white girl for general housework; no family washing; reference. Apply 953 Union street. 6 21 3

SITUATIONS WANTED—FEMALE.

GIRL wants position at general housework; references. 619 South Second street. 6 19 4

YOUNG Polish girl wants position as nurse girl; not long in this country. 430 East Third street. 6 20 3

WANTED—Day's work, Thursday and Friday. 40 Pearl street. 6 20 3

GERMAN woman wants work by the day, cooking and laundress. 325 Park avenue. 6 20 3

HELP WANTED—MALE.

WANTED—Lathe and drill press hands. Ransome Concrete Machinery Company, Dunellen, N. J. 6 20 3

CARPENTERS wanted. 423 John street. 6 3 1mo

SITUATIONS WANTED—MALE.

CHAUFFEUR wants position; strictly sober and honest; can give a year's reference from last employer; thorough machinist, five years' experience; willing to go anywhere. Apply 214 West Broad street, Westfield. 6 15 5 s-w-th-f-s

WANTED—Position as gardener and useful man; understands flowers and care of lawns. Address Competent, care Press. 6 20 2

WANTED—First-class experienced stenographer to work in drawing room, young man, quick on typewriter and accurate at figures. Saurer Motor Co. 6 21 3

WANTED—A situation for an experienced coachman, highest personal references given by his present employer, A. L. Otterson, 1333 Evergreen avenue. 5 22 tf

REAL ESTATE FOR SALE.

FOR SALE—Beautiful Colonial house, 11 rooms and bath; all modern improvements; shade trees, lawns and flowers; highly restricted property; reason for selling, owner building larger home on same property; references exchanged; terms to suit; situated five miles from Plainfield on road to Metuchen. Address W. Williams, Metuchen, N. J. 6 17 6

$1,100—FOR SALE—Small house, large lot, plenty fruit. Inquire 205 North avenue. 6 19 3 w-f-s

CHOICE LOT for sale—Berkeley avenue, Netherwood; 95 foot front by about 235 deep. R. I. Richardson, Westfield, N. J. 'Phone 66-J. 10 8 tf eod

FOR SALE—A few choice lots on Union street; the cheapest lots in Plainfield for the money. J. T. Vail. 7 19 tf

WANTED—MISCELLANEOUS.

WANTED—Second-hand 3-burner gasoline stove; must be in good condition. Address Gasoline, care Press. 6 18 4

OLD feather beds bought. Send postal, W. Hansen, Box 181, Elizabeth, N. J. 6 4 1mo

EMPLOYMENT AGENCIES.

MURRAY'S Employment Registry office has removed from 226 East Front street to 326 West Front street, near Grove, at Murray's auction rooms; 'Phone 666. 5 17 tf

CENTRAL Employment Registry, moved to 510 Watchung avenue, near Neuman's grocery store; good help wanted for good places, city and country. Telephone No. 531-J. 6 5 1mo

EMPLOYMENT Agency, Mrs. Keller, 22 Somerset place, the oldest and most reliable (all nationalities). 'Phone 1724. 7 1 tf

MISCELLANEOUS.

IF YOU NEED something to build you up, get a bottle of Tonic Hypophosphites at Nagle's Pharmacy. Good spring medicine. 2 29 tf

STORE your furniture with the Plainfield Storage Company; reasonable rates. Orders left for moving vans. Nagle's, Front and Grove Sts. 1 18 tf

H. H. BUTLER, D. V. S.—Pet animals a specialty. OFFICE AT WM. T. CAMPBELL'S, 108 Somerset street, 'Phone 230. Hospital for dogs. (Cut out for reference.) 1 8 tf

MRS. BONY—Street dresses and evening gowns; makes a specialty of separate waists. 417 East Fifth street, Plainfield. 5 22 1mo

CITY Garbage Collector, Herman Zeiger, New Dunham road, Metuchen, N. J., R. F. D. No. 1. All work done in a sanitary way. 6 4 1mo

ALL KINDS of buttons and pleatings made at The Plainfield Lace Store, 146 East Front street. 6 13 1mo

RIDING lessons; fine saddle horses to hire; horses boarded; exchanged. Riding School, 775 Kensington avenue. 'Phone 194. 1 8 tf

FOR SALE.

FOR SALE—Park & Polard poultry feed, the originators of dry mash feed; lay or bust. F. E. Sowden, 736 South avenue; 'Phone 1096-R. 6 6 1mo

FOR SALE—Surreys, buggies, wood wagons and business wagons; also harness at bargain prices. W. J. Conroy, 177 Somerset street, North Plainfield. 5 13 tf

FOR SALE—Gas stove oven, china kiln, set bedroom furniture, and carpets. 822 Second place. 6 12 tf

FOR SALE—A good mare; eight years old. Call at 634 West Third street. 6 18 5

FOR SALE—Furniture. Call evenings, 335 East Fifth street. 6 17 6

THREE fresh cows for sale. Inquire Pine Grove Stock Farm, Rock avenue, near Greenbrook road. 6 21 3

FOR SALE—8 solid oak tables, sizes 10 ft. long, 3½ ft. wide. Werner's Clothing House, 206 West Front street. 6 20 tf

FINE riding and driving horse, for want of use. 999 Hillside avenue. 6 19 3

SOUND and strong horses; good for delivery purposes; ten years old; bargain; must be sold quickly because of lack of stable room. Call 748 Woodland avenue, livery stable. 6 12 tf

FOR SALE—Profit-sharing bond at rate of fifty per cent. earnings of money invested and a guarantee of interest at 5%. I have paid 20 months or $200, and will sell for $190 cash. Apply C. C., care Press. 3 27 tf

ROOMS AND BOARD.

COLONIAL cottage, large rooms, extension piazza, bath, piano, home cooking and baking; $7 to $10. Miss Anna R. Hackett, Annandale, N. J. 6 3 1mo

FURNISHED room to let. Apply to Titsworth, Babcock building. 6 21 tf

TWO or three furnished rooms, all improvements. 243 Somerset street. 6 6 tf

FURNISHED rooms for rent; neatly furnished, airy rooms. 429 East Fifth street. 6 19 3

TWO furnished rooms and board; home privileges; permanent; terms moderate. M. A. Brown, No. 2 Washington avenue. 6 18 6

FOR RENT—July 1, large second floor room; also excellent table board. 602 Madison avenue, Mrs. Berrian. 6 18 12

FURNISHED room to rent; center of town; light and airy and improvements. 334 East Fifth street. 6 15 tf

TWO large desirable rooms, with board. Mrs. Williams, 137 Crescent avenue. 4 3 tf

FOR SALE OR TO LET.

TO SELL OR RENT—House, ten rooms and bath, one block from Front or Somerset trolley. Apply E. M. French, North avenue. 5 9 tf

AUTOMOBILES FOR SALE.

FOR SALE—Business delivery auto; price $150. Address 129 Grove street. 6 20 tf

FOR RENT.

FOR RENT—6-room apartment at 1229 East Second street; every modern improvement; an exceptional bargain; worth investigation. Owner on premises. 5 21 tf

FOR RENT—A house, 132 Westervelt avenue, North Plainfield; 9 rooms, excellently arranged with bath, laundry, butler's pantry and all modern improvements, including hot water heat; immediate possession. Enquire at 87 Grandview avenue, or on premises after 5 p. m. 6 17 3 eod

TWO apartment houses to let, improvements; centrally located; newly papered and painted. Apply Neuman Bros. 5 23 tf

TO LET—Apartment, 306 East Front street, first floor; 5 rooms; all improvements. 6 1 tf

TO LET—Four and five rooms, in new house; all improvements. 423 John street. 6 3 1mo

ROOMS to let; improvements; 434 Watchung avenue. F. M. Masker, 440 Watchung avenue. 6 4 tf

TO LET—House, 37 Grove street; all improvements; from July 1. Apply Manning's Marble Works. 6 4 tf

FOR RENT—Desirable offices in Marsh building. Apply Room 3. 6 4 1mo

TO LET—New 4-room apartments, 1349 to 1355 South Second street; rent $10.50 and $11 a month; city water. John Herrman, 411 Somerset street; 'Phone 70-J. 6 7 1mo

TO LET—An up-to-date store in the main street of Dunellen, suited for an upholstery and furniture business; also two apartments in the same building. Apply to Frank Linke, 227 West Front street. 6 11 tf

HALL to let, for lodges and entertainments. Inquire Abrams, 229 West Front street. 6 21 3

TO LET—Two 4 and 5 room flats, all improvements; also store at corner Third street and Lee place. Apply 222 West Front street 6 13 15

TO LET—Flat, six rooms; all improvements. 107 Somerset street. 6 18 4

TO LET—Six-room house, part improvements; $15 per month. Apply W. S. Crook, 664 South avenue. 6 18 tf

TO LET—Two five-room flats, 40 Harmony street. Apply 36 Somerset street. 5 29 tf

RESIDENCE, in fine neighborhood, East Ninth street, near Park avenue. J. Manley, 321 Park avenue. 6 12 tf

FOR RENT—6 rooms and bath, 149 East Fifth street. Inquire next door. 5 7 tf

TO LET—Five rooms and bath; all improvements; heat furnished; $18. 537 West Fifth street. 5 29 tf

FOR RENT—To small respectable colored family, house of 6 rooms on Westervelt avenue, near Mountain. Apply J. V. E. Vanderhoef, at Woodhull & Martin Co. 5 8 tf

TO LET—4 and 5-room apartments; with all improvements, except heat; rent $17 and $18. M. F. Gano, 142 North avenue. 2 8 tf

MONEY TO LOAN.

MONEY TO LOAN on bond and mortgage. Mulford, opposite depot. 12 28 tf

TITLES abstracted for purchasers of real estate and bond and mortgage loans. Chas. J. McNabb, 209 North avenue. 2 18 tf

$4,000 LOAN at 6% wanted on East Front street property, Plainfield, N. J. J. Codbell, 1401 East Front street.

MONEY to loan on first mortgage. Lewis A. Clement, lawyer, Babcock building. 6 17 6

MONEY TO LOAN on bond and mortgage. Charles L. Moffett, attorney, Woodhull & Martin building. tf

MONEY TO LOAN on bond and mortgage. J. T. Vail. 5 9 tf

MORTGAGES placed on good security. Francis J. Blatz, First National Bank Building. 8 21 tf

$25,000 TO LOAN at 5 per cent. in sums to suit, on good mortgages. Elston M. French, 171 North avenue. 9 19 tf

LOST AND FOUND.

LOST—School prize, $10 in gold, from High School to Woolworth's. Please return to "Poor Boy," care Daily Press. 6 20 2

SPORTS OF ALL SORTS

BASEBALL.

NATIONAL LEAGUE.

At Boston: R. H. E.
New York..2 2 5 2 0 1 2 0 7—21 19 1
Boston .....0 0 0 0 0 0 1 1 10—12 15 3
Batteries—Wiltse, Shore and Meyers; Wilson, Hartley, Brown, Donnelly, Hogg and Kling and Whitehouse. Umpires—Brennan and Emslie.

At Brooklyn: R. H. E.
Phil'phia ...3 0 1 0 0 0 2 0 0—6 7 2
Brooklyn ...0 0 0 0 0 0 2 0 0—2 8 0
Batteries—Chalmers and Killifer; Barger and Miller. Umpires—Eason and Johnstone.

At Cincinnati: R. H. E.
Cincinnati.1 1 0 2 0 0 0 0 0 0—4 14 3
Pittsburgh.2 1 0 0 0 0 1 0 0 2—6 8 0
Batteries—Keefe, Gaspar and Clark; Adams and Gibson, Cole and Kelly. Umpires—Rigler and Finneran.

Second game: R. H. E.
Cincinnati ..0 0 0 2 3 0 0 0 *—5 5 1
Pittsburgh .0 1 0 2 0 0 0 0 0—3 7 2
Batteries—Fromme, Severoid and Clarke; Hendrix and Kelly. Umpires—Finneran and Rigler.

At St. Louis: R. H. E.
St. Louis..1 0 0 1 0 0 0 0 1 1—4 13 1
Chicago ..1 0 0 2 0 0 0 0 0 0—3 12 1
Batteries—Sallee and Wingo, Harmon and Bliss; Leifield, Brown and Archer. Umpires—Klem and Bush.

STANDING OF THE CLUBS.

	W.	L.	P.C.		W.	L.	P.C.
New York	40	11	.784	Phila'phia	22	25	.468
Cincinnati	32	25	.561	St. Louis	24	34	.414
Pittsburg	29	23	.558	Brooklyn	18	32	.360
Chicago	27	22	.551	Boston	18	38	.321

AMERICAN LEAGUE.

At Philadelphia: R. H. E.
Phil'phia ...0 1 0 0 0 3 0 1 *—5 8 1
Wash'ton ..0 0 0 0 0 0 0 0 0—0 5 1
Batteries—Plank and Thomas; Engle, Beehling and Williams. Umpires—Egan and O'Loughlin.

Second game: R. H. E.
Phil'phia ...1 0 4 0 2 0 1 0 *—8 11 1
Wash'ton ..0 1 0 0 0 0 0 0 0—1 7 3
Batteries—Brown and Lapp; Cashion and Henry. Umpires—O'Loughlin and Egan.

At Detroit: R. H. E.
Detroit .....0 0 2 1 1 0 3 0 *—7 6 1
Cleveland ..0 0 0 0 0 1 0 0 1—2 10 4
Batteries—Lake and Stanage; Kaler and Easterly. Umpires—Dineen and Sheridan.

At New York: R. H. E.
Boston .....2 4 1 3 1 2 2 0 0—15 16 2
New York..0 0 2 2 0 3 0 1 0—8 17 8
Batteries—O'Brien and Carrigan; Ford and Sweeney, Shears and Street. Umpires—Evans and Westervelt.

STANDING OF THE CLUBS.

	W.	L.	P.C.		W.	L.	P.C.
Boston	36	20	.643	Detroit	28	31	.475
Chicago	35	23	.603	Cleveland	24	30	.444
Phila'phia	32	22	.593	New York	17	33	.340
Wash'ton	34	25	.576	St. Louis	16	38	.296

INTERNATIONAL LEAGUE.

At Jersey City: R. H. E.
Jersey City.0 0 0 0 0 0 1 0 *—1 8 0
Buffalo .....0 0 0 0 0 0 0 0 0—0 3 1
Batteries—McHale and Rondeau; Jameson and Mitchell.

Second game: R. H. E.
Jersey City.0 0 0 1 0 0 0 1 *—2 4 3
Buffalo .....0 0 0 0 0 0 0 0 0—0 4 1
Batteries—Carroll and Rondeau; Fullenwider and Roth.

At Newark: R. H. E.
Toronto ....1 0 0 2 1 0 0 0 0—4 9 2
Newark ....1 0 0 0 0 0 0 0 0—1 5 0
Batteries—Rudolph and Bemis; Schardt and Smith.

At Baltimore: R. H. E.
Baltimore ..0 0 0 0 1 0 1 1 *—3 9 0
Montreal ...0 1 0 0 0 0 0 0 0—1 7 3
Batteries—Smith and Bergen; Smith and Pierce.

At Providence: R. H. E.
Providence .0 6 2 1 1 3 3 1 *—17 18 2
Rochester ..0 0 0 1 0 1 2 0 0—4 6 4
Batteries—Bailey and Schardt; Holmes, Martin and Blair.

STANDING OF THE CLUBS.

	W.	L.	P.C.		W.	L.	P.C.
Rochester	33	21	.611	Buffalo	25	25	.500
Baltimore	32	24	.571	Newark	26	29	.473
Toronto	26	25	.510	Montreal	23	32	.418
Jersey City	29	28	.509	Provi'ence	22	32	.407

NEW YORK STATE LEAGUE.

At Albany: R. H. E.
Syracuse 2 8 0
Albany 1 5 2
At Scranton: R. H. E.
Elmira 5 8 1
Scranton 1 13 4
At Wilkesbarre: R. H. E.
Wilkesbarre 13 17 3
Binghamton 4 13 2
At Troy: R. H. E.
Troy 2 7 0
Utica 1 9 0

—Try a Press want ad. They pay.

JUST TAPS BY "BUNTS"

Tomorrow will be bargain day again on the oval with the Lincoln Giants playing a return game and the West Ends trying conclusions with the strong Royal Colored Giants of this city.

The weather man has promised to make good on the weather deal and all is left to do is to get there at 2 p. m.

The Dunellen team will entertain the Bound Brook aggregation on their home grounds.

Slocum will be on the mound for the Brookers and will be opposed by Warhorse McLaughlin, so this in itself promises to be a big drawing card.

Lou promises to make the Dunellenites hustle to get away with their second game and predicts an easy victory for his new backers.

Slocum, by the way, is now at his best and with a team behind him like the Bound Brook aggregation he should shine in tomorrow's game.

The Sunday-school league teams will all be on the job again tomorrow as will also the Manufacturers' teams.

The Scotch Plains nine have not as yet announced their attraction for tomorrow and it is more than likely they will be idle again.

With a team that totaled seventeen players at the end of the last round and a score that totaled 21 runs the Giants smothered the Boston Braves in their meeting yesterday.

Yale captured the Freshman four-oared races on the Thames yesterday afternoon, while Harvard evened up the afternoon's work by taking the Graduate eight.

The Athletics again took a double bill from the Washington team in yesterday's games and Baker's bat again proved destructive.

After annexing a quiniet of successive wins and getting the Dodger town afire the Brooklyn ball tossers fell before the mighty bat of Cravath of the Phillies.

He chalked up three hits out of three times at bat and two of these were homers.

RUNS SCORED IN TWO BIG LEAGUES.

NATIONAL	Sat.	Sun.	Mon.	Tues.	Wed.	Thurs.	Fri.	
New York	4	..	5	2	6	21	..	38
Brooklyn	5	..	3	9	5	2	..	24
Boston	3	..	4	4	5	12	..	28
Philadelphia	..	..	..	1	2	6	..	9
Chicago	..	..	..	2	..	3	..	5
Cincinnati	6	..	8	3	..	9	..	26
Pittsburg	5	..	4	7	8	9	..	33
St. Louis	4	..	1	6	1	4	..	16
AMERICAN								
New York	..	..	..	..	2	8	..	11
Philadelphia	6	8	..	4	6	13	..	37
Boston	4	6	3	..	5	15	..	31
Washington	6	..	..	5	4	1	..	16
St. Louis	2	..	..	4	1	1	..	8
Cleveland	5	..	..	4	3	2	..	14
Chicago	3	4	1	3	2	4	..	17
Detroit	1	6	..	8	1	7	..	23

LEAGUE GAMES TODAY.

National.

New York at Boston.
Philadelphia at Brooklyn.
Chicago at St. Louis.
Pittsburg at Cincinnati.

American.

Boston at New York.
Washington at Philadelphia.

International.

Toronto at Newark.
Buffalo at Jersey City.
Montreal at Baltimore.
Rochester at Providence.

—Some people only succeed in being unsuccessful.

—Most of us are full of sympathy—for ourselves.

LINCOLN GIANTS ON CARD FOR TOMORROW

Fast Colored Team to Play Postponed Game with Dorflingers—Double Header.

The second half of the double-header between the Plainfield team and the Lincoln Colored Giants, which was postponed on Decoration Day afternoon because of weather conditions, will be run off on the oval tomorrow afternoon. As a preliminary attraction the strong West End aggregation will stack up against the Royal Giants and a good contest is expected inasmuch as the West Ends are playing winning ball at present and are cleaning up everything in this section. They will be further strengthened by the return of Dixon, their star leader and backstop, who has been playing with the Dunellen aggregation. He will again lead the team in tomorrow's game and will add a great deal of ginger to his team's playing.

The big card will be called at 3:45 and both teams will present their strongest lineup. Manager Dorflinger evidently figures on annexing another home victory as he has secured "Doc" Scanlon, formerly with Brooklyn, to do the twirling, while either "Cyclone" Williams or Redding will be sent in to oppose him. Mr. Langdon, who was prevented from making his initial debut as the Plainfield's regular arbitrator, will be on hand to make good tomorrow. The preliminary teams will lineup as follows:

West Ends—Dixon c, Fulton p, A. Luthman 1b, McClinton 2b, N. Luthman ss, Dow 3b, Wilson lf, Nugent cf, Jrager rf.

Royal Giants—Somerset rf, Fulton cf, Slocum lf, Jackson 3b, Gamer ss, Simmons 2b, Ford 1b, Kline and Neison p, Hall c.

The Plainfield team will present their same formidable lineup as follows: Cosgrove rf, Wolfe or Harter cf, E. Stallings lf, Dalton 3b, W. Stallings 2b, Driscoll 1b, Emery ss, Nelson c, Scanlon p.

Lincoln Giants—Poles lf, Francis 2b, Dunban cf, Slorfal ss, Petters 1b, Wright 2b, Booker rf, Santop c, Redding or Williams p.

TO CLEAR UP TIE FOR 3RD PLACE IN LEAGUE

Sunday School Games Will Have One Decisive Result Tomorrow—The Lay-out.

The Sunday-school League will begin another round of their schedule tomorrow afternoon with but two postponed games resulting from last Saturday's rain. The league leaders and tail enders will try conclusions on Hyde Field, while Hope Chapel will journey to South Plainfield. The Hope game will clear up the third place argument, as there are three teams tied for that position now. The Park Avenue Baptists will hook up with the champion Monroe Avenue team.

SUNDAY-SCHOOL LEAGUE STANDING.

	W.	L.	P.C.
First Baptist	2	0	1,000
Park Ave. Baptist	2	1	.667
Monroe Avenue	1	1	.500
South Plainfield	1	1	.500
Hope Chapel	1	1	500
Temple Baptist	0	3	.000

GAMES TOMORROW.

Temple Baptist vs. First Baptist at Hyde Field.

Park Avenue Baptist vs. Monroe Avenue at Clinton Avenue Field.

Hope Chapel vs. South Plainfield Baptist at South Plainfield.

REVIEW BELLS WINS.

In the 2:17 pace event at Prospect Park track, Baltimore, yesterday afternoon, Review Bells, owned by L. B. Harris and driven by Thomas Brantingham, of this city, won. His best time was 2:15¼. The race was fast and one of the classiest of the afternoon. Mr. Harris won at Lancaster last week, carrying away a $500 purse.

FACTORY LEAGUERS READY TO RESUME

Teams Are on Edge for Tomorrow's Games After Two-Week's Lay-off.

After lying idle for two weeks because of wet weather, the Manufacturers' League teams will run off another trio of games tomorrow afternoon. The official schedule has been somewhat revised and tomorrow's games are the first to be effected by the new program. The league followers were very much disappointed over the postponement of the Public Service and Commercial game last Saturday, because the supporters of the former nine predicted a win over the league leaders. This lay off in the schedule will probably mean a bargain day with several double-headers to run off. The Public Service team will hook up with the Saurer men on the Clinton avenue field. What will in all probability prove the best card will be the R. G. E. and Commercial mix-up on Parker field. Both of these teams are traveling at a fast clip and it would not be a surprise to many if the top-notchers were humiliated by the combination team. The Spicer and Banks teams will try conclusions on the Myrtle avenue field with the outcome of last place at stake. The coin-chasers administered a hard drubbing to the West Fourth street team in their last meeting.

MANUFACTURERS' LEAGUE STANDING.

	W.	L.	P. C.
Commercials	5	0	1.000
R. G. E.	3	1	750
Public Service	3	2	.600
Saurer	1	3	250
Spicer	1	4	.200
Banks	1	4	.200

SATURDAY'S GAMES.

Saurer vs. Public Service at Parker Field.

Commercial vs. R. G. E. at Clinton avenue Field.

Spicer vs. Banks at Myrtle avenue Field.

FLAINFIELD ENTRIES IN Y. M. C. A. STATE MEET

The annual state Y. M. C. A. athletic meet will be held on the East Orange Oval tomorrow and Mr. Ostlin, of the local Y. M. C. A., will take three of his best men over to try for honors. The junior championships, which will be held in the morning, will be entered by Craig Blair, who will run in the 100 yard dash, and 220 yard dash, both in the 110 lb. class and 130 lb. class. He will also try for honors in the running high jump in both of these weight classes.

William Peacock and Jack Fritts will go to Orange in the afternoon and enter the senior events. Peacock will run in the 100 yd. dash for novices, while Fritts will contest the 440 yard dash, the mile run and the 12 lb. shot-put.

FINALS OF TENNIS TOURNEY CARDED FOR TOMORROW

In the one remaining match for the tennis championship of the Plainfield Country Club, Miss Barbara Fleming defeated Miss Madeline Ashwell, 6-3, 6-3, and in the semi-finals, Mrs. Hart S. Farlee defeated Miss Jean Wharton, 7-5, 8-6. Miss Barbara Fleming and Miss Sarah Schuyler will play their match this afternoon, and the winner of that match will meet Mrs. Hart S. Farlee in the finals at 3 o'clock tomorrow afternoon. This match should attract a great deal of attention owing to the fast game being played by the contestants.

In the second round for the "consolation" prize, Miss Marion Brown defeated Miss Gwendolyn Gouch, 6-2, 6-2, and Miss Marion Coombs defeated Miss Pauline Gates, 6-4, 6-0. In the semi-finals, Mrs. W. B. Tyler defeated Miss Marion Coombs, 6-8, 6-3, 6-4, and Miss Marion Brown defeated Miss Lillian King, 6-2, 6-2. Mrs. W. B. Tyler and Miss Marion Brown are playing the finals this afternoon.

Mothers, the Welfare of Your Family is at Stake.

Yes, it depends entirely on you whether it goes forward or backward.

YOU are the pivot on which it turns, and YOUR actions control its course.

Are you going to lead your children into the class of "easy come, easy go," or are you going to teach them economy and how to get the most for their money.

If you choose the latter you'll outfit your boys at my clothes shop. You'll garment them in suits they'll be proud to wear; besides they are priced at a saving of from $1 to $3

Does your little man need a suit? Bring him to the "Rothberg School."

ROTHBERG'S
"THINGS THAT MEN WEAR."
214 WEST FRONT STREET
NEXT DOOR TO PROCTOR'S.

FILMS DEVELOPED, ANY SIZE ROLL 10c
Developing and Printing in 24 hours
Special Price on 8x10 Enlargement and Frame $1.00 Complete
SPORTING GOOD--BASEBALL AND TENNIS SUPPLIES
Tennis Racquets Restrung
Wright & Detro Champion Tennis Balls 3 for $1.25
PAUL R. COLLIER
Film Specialist
156 E. FRONT ST. 'PHONE 51-W

EDWARD AYERS WEDS MISS JENNIE KOVALSKI

Miss Jennie Kovalski, the daughter of Mrs. Annie Redmann, of East Second street, and Edward J. Ayers, also of this city, were married at 8 o'clock, last night by Rev. Evarts C. Conover, pastor of the Temple Baptist church. The ceremony was performed at the home of the bridegroom's brother, Harry Ayres, 329 East Second street. Mr. and Mrs. Harry Ayres attended the couple. A reception followed when the guests were given an opportunity to offer congratulations. Supper was served.

The couple will continue to reside in this city. The bride was born in Russia, but came to this country when a child. Mr. Ayers is employed as a brass worker at the Rushmore Dynamo Works.

CLOSING EXERCISES AT SCOTCH PLAINS SCHOOL

Closing exercises at the Scotch Plains Public School were held last night in the assembly room of the building. An excellent program was enjoyed by the audience which filled the hall. The speaker of the evening was Rev. Henry R. Rose, pastor of the Church of the Redeemer of Newark. Mr. Rose had for his subject "Popularity."

The program: Address by Supervising Principal S. Dana Townsend, recitation, Columbia, Patrick Murray; song, "A Little Bird," Miss Mildred Drake; composition, "The War of 1812," John Horak; recitation, "The Statute," Wright McAnenery; piano solo, Miss Marion Clark; address, "Popularity," Rev. Henry R. Rose; cornet solo, John Southard; oration, "Our Country," Sidney Lidgate; presentation diplomas by the president of the board, Dr. F. W. Westcott; class song.

The graduates were: Miss Marion Clark, Miss Mildred Drake, Miss Margaret Van Hoesen, Walter Demarest, Sidney Lidgate, Wright McAnenery, John Horak, Patrick Murray, John Southard and Clifford Turry.

DAVID VAN BUSKIRK DIES; VICTIM OF APOPLEXY

David VanBuskirk, aged 45 years, son of Ira VanBuskirk, died at 6 o'clock last night at his home on West Second street, without having regained consciousness since stricken with apoplexy on Wednesday at midnight. Prior to that time he had been in his usual good health.

Mr. VanBuskirk was born at Orange, but had lived in Plainfield practically all of his life. For twenty-five years he was engaged in the insurance business, a part of the time being manager and treasurer of the Washington Beneficial Society, of Newark. His only lodge affiliation was a member of Benevolent Council, No. 256, Jr. O. U. A. M.

Surviving beside a wife and one son, Russell VanBuskirk, are two sisters, Mrs. Silas Seely and Mrs. Amos Stites and his father, Ira VanBuskirk, all of this city. The funeral will be held at the late home Sunday afternoon at 2:30 o'clock. Rev. Dr. C. M. Anderson will be in charge and the burial will be in Hillside cemetery.

—Blobbs—"I heard Tightwad boasting today that he had money to burn." Slobbs—"Well, I wouldn't be in any hurry to call out the fire department if I were you."

BASEBALL
—AT—
SCOTCH PLAINS
Sunday, June 23
AT 3:30
SCOTCH PLAINS
VS.
ALL STARS
Of the MANUFACTURERS' LEAGUE OF PLAINFIELD

Hodge's Pharmacy
Y. M. C. A. BUILDING.
BELLE MEAD SWEETS.
Telephone 62.

PLAINFIELD WINDOW CLEANING CO.
M. MERSTRICH, Prop.
Stores, Offices, Private Residences, New Buildings Cleansed, Scrubbed and Oiled. Office, 121 Liberty St. Tel. 1945-W.

HOTELS.

WHEN IN PLAINFIELD, N. J., STOP AT
The QUEEN CITY HOTEL
All Newly Furnished. A la Carte Service Unsurpassed.
P. FLOERSCH, Prop.
W. M. FLOERSCH, Mgr.

HOTEL WALDORF
EAST FRONT STREET.
HENRY WINDHAM, Prop.
Gottfried Kruger's Extra Beer on Draught. Imported Wines, Liquors and Cigars. Hotel accommodations and private Dining-Room.

Hotel Somerset
Under New Management.
Newly Painted and Papered throughout. Table Board and Rooms by Day or Week.
W. G. FEASTER, Proprietor.
97 Somerset St. Tel. 692-L

G. J. WEINMAN CAFE
213 Park Ave. Tel. 1527

HOTEL KENSINGTON
NORTH AVENUE
UNDER NEW MANAGEMENT.
House Thoroughly Renovated.
SUNDAY DINNER From 12:30 to 2 p. m. 50c

COAL DEALERS.

Take the advice of those who know, and buy your coal NOW. My coal is all fresh MINED COAL, THOROUGHLY SCREENED, leaves the minimum residue of ash and clinkers—the fuel you should have if you want entire fuel satisfaction. Call on me or 'Phone 1569 and let us talk it over NOW.
Richard Parrott, Jr.
686 South Second St.

COAL
KINDLING AND GRATE WOOD
WALTER TEMPLE
674 SOUTH SECOND STREET.
TELEPHONE 231 PLAINFIELD.

TenEyck & Harris,
Dealers in
LEHIGH VALLEY COAL
Office Rowley's Drug Store, 218 W. Front St. Tel. 2081-J-2.

TenEyck & Kelley COAL
741 South Ave. Tel. 1150

GEO. O. STEVENS COAL 747 WEST FRONT ST.

R. L. CLINE
(Successor to C. H. Rugg & Co.)
BEST QUALITY LEHIGH COAL
Yard and office 432 W. 3d St. Tel. 93

N. MEYERS & SONS
COAL
COKE AND WOOD
Office Tel. 1152-w Yard Tel. 1911-w
21 Watchung Av. 4th & Washington Sts

SMALLEY Bros.
147 NORTH AVENUE.
BUTCHERS
CHOICE MEATS
GAME IN SEASON.
ROASTING AND BROILING CHICKENS A SPECIALTY.
BERKSHIRE SAUSAGE (none better).
Orders called for and delivered.
Telephone 88-4.

Hoagland's Express
BAGGAGE TRANSFER
Office: 116 West Second Street, in Plainfield Theatre Building.
Tel. 883-W. House Tel. 648-L

SCOOP COULDN'T GET AWAY FROM THAT NOISE

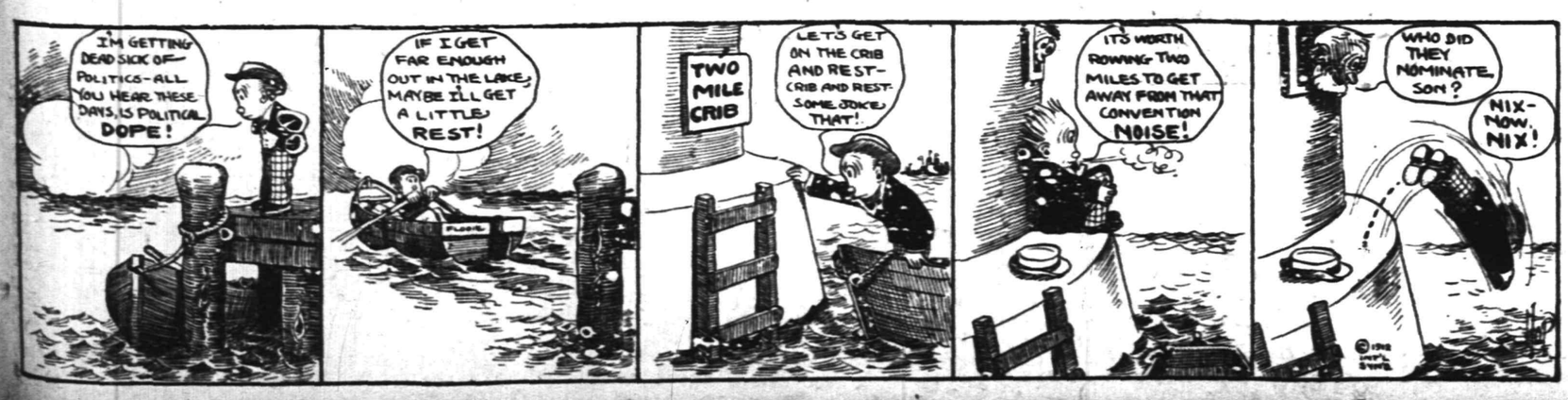

Faultless
SUMMER DRINK

In these languid days suffering humanity needs a real drink.

Not a drink that simply quenches thirst, but a drink that does that---and more.

Bartholomay
Rochester
BEER or ALE

Invigorates as well as refreshes. It renews energy; because of its nutritious food value.

Keep a case at home.

Distributed by
HENRY HAURAND
PLAINFIELD, N. J.
Telephone 229

HISTORY OF HOSPITAL

BY

Dixon Phillips

(Prize winning essay in Daily Press Contest open to P. H. S. Seniors.

With a paper on "The History of Muhlenburg Hospital," Dixon Phillips has won the prize of $10 in gold offered annually by the Daily Press to the member of the Plainfield High School graduating class who writes the best essay on a topic of municipal interest. This is the essay rated the best by the judges among the compositions submitted:

The History of Muhlenburg Hospital.

About thirty-five years ago, a stranger in Plainfield, injured in a railroad accident, was forced to undergo a serious operation amid the bustle and confusion of the railroad station. The idea of this solitary person, without friends or aid of any kind, struggling for life in such a public and noisy place, brought the need of a hospital vividly before the city, and through the efforts of a few citizens, a small hospital was started, which has grown to be the splendid institution now so familiar to the people of Plainfield.

The history of Muhlenburg Hospital falls into two general stages; first, the period beginning with the incorporation and start of the hospital and ending with the abandonment of the old quarters in 1900; and second, the story of the work accomplished in the new hospital, and of the campaign early in 1912, to raise $90,000, its glorious success and its resulting benefits.

In 1877 Muhlenburg Hospital, named for the Rev. William A. Muhlenburg, the founder of St. Luke's Hospital in New York, and then recently deceased, was founded thru the efforts of Dr. Charles A. Hart, who believed that a city of some twelve thousand inhabitants, the seat of large manufacturing intersts and situated on a railroad engaged in extensive traffic, should have suitable hospital accommodations. The mere incorporation of the hospital was easy, but the succeeding steps, which have given Plainfield its present modern institution, required all the determination and grit of the body of citizens who were back of the scheme.

At the first meeting, held July 17, 1877, the constitution was adopted and at a later meeting in August, officers were elected and the organization perfected. In October of the same year, the Ladies' Auxiliary Board was formed to aid in the general work and to promote the interest of the citizens, for as is the case with all such enterprises, progress was very slow, because little interst was shown by the citizens at large, who did not yet realize the benefits to be gained.

After some difficulty, a site approved by the hospital board was secured and donated by the Hon. Job Male, and although plans were then prepared by Mr. Charles H. Smith, who gave his services as architect free, and were approved by the medical board, it was not until three years after the incorporation of the hospital that the building was begun, and even then work proceded slowly from lack of funds. The cornerstone was laid on May 31, 1880, with appropriate ceremonies in the presence of the Mayor and Common Council of Plainfield, but it was not until the autum of 1881 that the building was finished and thrown open to public inspection, and on December 1 following, Muhlenburg Hospital was formally opened to patients.

The many benefits of the hospital immediately became apparent and the number of patients accommodated both in the hospital proper and the dispensary increased steadily. Naturally the expenses increased at about the same ratio, but the receipts did not keep pace with this increase, and the pressing need of money was again felt. One reason for this lack of income was that the hospital was free to those who were unable to pay, while a nominal fee was charged those who could afford the expense, but since a great many patients were of the former class the hospital could not depend on getting a large share of its receipts from the patients, and it was necessary to rely on voluntary contributions for a considerable portion of the income. In addition to the usual running expense there were numerous other uses for the money received. With the rapid growth of the hospital came the pressing need for such imporvements as city water, gas and electricity and sewer connections, a steam heating plant, an isolation ward for contagious diseases and a new operating room. But through all this hard struggle the board never lost heart, and when the hospital ended one year with a cash balance of $35.81 and outstanding bills amounting to $578.66, the President expressed the keynote of the board's attitude when he said, "This fact should not discourage but rather incite to greater efforts in behalf of the institution," and had it not been for such an idea, the new hospital building erected in 1900 would not have been possible, as Muhlenburg Hospital would probably have proven a failure long before.

In its annual report for 1900-01 the board stated that the number of indoor patients had increased 361 per cent., and the number of dispensary patients 114 per cent., in the last ten years, and as a result, the old quarters had become very cramped. After careful consideration the governors resolved to dispose of the old site and acquire a more suitable one, and erct larger and more modern buildings thereon. Consequently a tract of twelve acres was acquired on the southeast corner of Park avenue and Randolph road, the cost of which had been fully paid from cash subscriptions for the purpose. Of the plans submitted by nine competing architects, those of Messrs. Tracy and Swartmout, were selected for the new buildings. The new hospital was so planned that although only five buildings were erected at that time, extensions could be added easily when needed, without disturbing or altering any parts of the hospital then erected.

From the time of the completion of the new quarters to the present, the growth and use of the institution have advanced steadily and rapidly. For with the addition of the refrigerating and electric lighting plants, and a separate heating and laundry building, Muhlenburg Hospital can lay claim to being one of the best-equipped hospitals in the state.

But year after year the succeeding boards have been vexed and worried by the ever-present and vital question of raising funds to carry on the work. Various entertainments were tried, and yielded a good revenue, but the board realized that these measures gave only temporary relief and consequently early in the present year the board decided to endeavor to raise $90,000 for endowment and other purposes, by a "whirlwind" canvass of the city. Accordingly the services of Mr. Bowen were secured to take charge of the scheme and through the earnest efforts of an untiring band of men and women workers, the fund amounted to $125,000 instead of $90,000 as proposed, at the end of ten days. And so by this effort and thru the liberality of the people of Plainfield, a fitting climax was added to the splendid work of the hospital in the past. The spirit shown in this campaign bears evidence to the fact that the citizens of Plainfield are fully awakened to a realization of the good work the hospital ahs accomplished and is expected to accomplish in the future, and that they agree with the board of 1881, that "it may be safely said that it has been the cause of saving many lives."

References: Annual reports of the Muhlenburg Hospital Board of Governors from 1877-1911. No of words, 1,159.

HER KEEN REMORSE.

It Showed Itself in an Entirely Unexpected Manner.

There is in our navy a certain rear admiral, grave, serious minded, conscientious, who is an excellent disciplinarian. But he has had his failures too.

In his younger days he was greatly distressed by the thoughtlessness of his charming wife. She had pinned her silk petticoat in the back until there was a great frayed place at the band. She continued to wear the petticoat, however, although her efforts to keep on pinning it at the frayed place always evoked a little storm of irritation and temper.

In vain her husband urged her to mend it. Finally he decided that the only way to reform his wife was to fill her with remorse. So this future commander of battleships with his own hands ripped off the old frayed band and sewed on a new one. Then he took it to his wife. She was greatly moved, thanked him, kissed him and left the room.

"HERE ARE A FEW MORE."

Presently she came back, her arms laden with garments.

"Here are a few more for you, dearest," she said. "But please don't hurry about them. Just fix them whenever you have time."

And she put seven petticoats on the chair beside her dazed husband.—Youth's Companion.

Lacking Improvements.

Tim Hurst, the prize fight referee, was formerly an umpire in the big leagues. He was behind the bat one day and the catcher took exceptions to Tim's judgment of pitched balls.

One came whizzing over that the catcher thought should have been called a strike.

"Ball!" stated Tim.

"Look here, Mr. Umpire," said the catcher, "that plate has got corners on it!"

"Yes, son," said Tim, "but it ain't got bay windows on it!"

Tangled.

"I am at home to no one except Mr. Brown," said the lady to her new maid. "Now, be sure to remember that."

She stayed at home all the afternoon, but nobody was announced. Then she sent for the girl.

"Didn't anybody call?" she asked impatiently.

"Yes, ma'am—five gentlemen. An' I told 'em all that you wasn't home to anybody but Mr. Brown, an' they all went away, ma'am."

"You idiot! You have alienated all my friends by your stupidity! Didn't any of the gentlemen leave any message?"

"Yessum. After I'd said it four times I got it mixed up, an' I guess I told the last gentleman that you was home to everybody but Mr. Brown."

"Well—and what did he say?"

"He says, 'Ha—I'm Brown!' an' then he turned around an' run off jes' like the rest of 'em."—Cleveland Plain Dealer.

Ignorance.

Lew Morris, a Kansas City character of local renown, was standing on the corner of Thirteenth street and Grand avenue one Sunday morning when a polite stranger accosted him:

"Would you kindly tell me, sir, how to find the Second Presbyterian church?"

"God bless me, stranger," fervently responded Lew, "I don't even know where the first Presbyterian church is!"—Everybody's.

It Wasn't a Dream.

Archbishop Thompson was greatly surprised when he was given the archdiocese of York. He had been suffering acutely from toothache and upon medical advice had resorted to narcotics. After a particularly bad night he set out for his doctor, though his wife had besought him not to submit to further narcotics, as after them he was "not himself" for some hours. On the way he met the postman, who handed him a letter announcing his preferment from Gloucester to York. He rushed back and burst excitedly into the house, the toothache all forgotten. "Zoe, Zoe," he cried, "what do you think has happened? I am archbishop of York!" "There, what did I tell you?" rejoined his wife. "You've been taking that horrible narcotic again and are quite out of your head."

BOYS---GIRLS---MOTHERS!

This Advertisement is for YOU.

Baseball, Indian, Cowboy and Cowgirl Suits Can Be Secured With Little Effort and at Less Than Wholesale Prices.

This is of interest to mothers, because the Indian, Cowboy and Cowgirl Suits mean a saving on clothing and washing.

BASEBALL SUITS FOR BOYS

Made of excellent flannel; both Shirt and Pants stitched in diamond fashion; especially strengthened by sustaining seams at points where the greatest strain devolves; colors light gray with collar of same shade, or red or blue cap to match.

Sizes 4 to 14 years.

Suit consists of Shirt, Pants, Cap and Belt.

INDIAN SUITS For Boys

This suit is made at good quality khaki colored drill. It is trimmed with red saw-tooth fringe, after style of the Iroquois Tribe of Indians; pants having trimming to correspond with jacket.

War Bonnet is made in coronet fashion, having a row of highly colored feathers and with two rows of fringe to match the rest of costume.

INDIAN SUITS For Girls

Suit and headgear make fine combination; sizes range from 4 to 14 years. **These Suits also made for Girls**—the only difference is skirt instead of pants.

COWBOY SUITS

This suit is an exact reproduction of that worn by the Cow Boys of the "Wild West" and consists of khaki drill Shirt finished with fine slashed fringe on sleeves; Pants also made of khaki drill, finished with slashed fringe; made for rough and ready wear.

Hat, Lasso and Neckerchief included with this outfit.

This is a good "Tub" Suit, and will save wear and tear of ordinary clothing.

Sizes 2 to 14 years.

COWGIRL SUITS

This is an excellent suit for the "Wild West" girl. It consists of khaki drill blouse with broad collar effect and finish with four-in-hand red tie. The skirt is made five panel effect, trimmed with slashed fringe, making the entire costume a neat and serviceable outfit that can be worn for any occasion.

Hat is included with this outfit.

Sizes from 4 to 14 years.

Now Boys and Girls get to work. Any of the above suits are in the reach of all; it needs only a little work among your friends and neighbors and any of the above are yours.

FOR BASEBALL SUIT

Two 10-week subscriptions to the Plainfield Daily Press, old or new, paid in advance and fifty cents. Stockings to match 15c extra.

FOR INDIAN SUIT---BOY OR GIRL

Two 10-week subscriptions to the Plainfield Daily Press, old or new, paid in advance and Thirty-five cents.

FOR COWBOY OR COWGIRL SUIT

Two 10-week subscriptions to the Plainfield Daily Press, old or new, paid in advance, and Fifty cents.

TO PLAINFIELD DAILY PRESS

Enclosed please find two dollars for the Plainfield Daily Press for 10 weeks in advance to be sent to

Name .....Address .....Now Reading .....Dealer.....

Name .....Address .....Now Reading .....Dealer.....

I also enclose.....for .....Suit.Age .....

If Baseball Suit mention color of trimmings wanted; gray, blue or red. If stockings wanted name color and size and enclose fifteen cents extra.

ABOUT PLUMAGE.

The young man did not know what he wanted to eat. His appetite was poor. His palate must be tempted and tickled. He scanned the menu card again and again. Finally, with a sigh of resignation, he said to the waiter:

"Bring me some fish feathers."

"Fish feathers!" exclaimed the waiter.

"Yes! Fish feathers. And I want 'em tonight, not next week!"

The waiter retired for a conference with the chef, the captain and the floor manager.

"No such dish here," was his report. "There ain't any such thing. There never was such a dish in New York."

The young man arose and sighed again.

"That's what I've been told by every waiter in New York," he remarked sadly. "But, if you will drop a line to George M. Bowers, the commissioner of fisheries in Washington, he will correct your mistake, enlighten your ignorance, project a shaft of thought into that granite which grows above your shoulders."

He sighed a third time, stretched himself slowly, and added:

"Mr. Bowers will tell you that fish feathers are a delicacy. They are taken from flying fish. You catch flying fish with salt water on their tails."

Then he went gloomily into the night.—Popular Magazine.

SMALLEST LIBRARY.

The curious little building is situated at Pine Bluff, N. C., and is believed to be the smallest public library in the world. Pine Bluff is only a small place, with a population of fewer than 100 in summer, and when the ladies of the village decided that they ought to have a public library they found themselves without a building suitable for the purpose. Finally a gentleman offered them a bandstand which he had built in the hope that Pine Bluff would soon become a city, and the offer was accepted with thanks. By giving entertainments and so on the ladies were able to raise funds to purchase materials to fill in the openings of the bandstand and generally fit it up into a sung little building. Over 500 books have been given, and the tiny library, of which Pine Bluff is very proud, is now in full working order.—Wide World.

SOMETHING TASTY.

A mission worker was much interested in a lad in one tenement who was convalescing from a prolonged illness. On one visit to her small charge the worker carried with her a quantity of fine fruit for the lad, but this, to the astonishment of the big-hearted visitor, the father of the boy received with a somewhat dubious air, exhibiting absolutely no appreciation of the offering.

When next the good Samaritan came to the tenement she naturally inquired of the father how the boy had enjoyed the fruit.

"Pretty well, was the curt answer.

"I presume he ate most of it."

"Yes, he got away with it all right," said the parent carelessly; "but, miss, that boy is like me. He don't care for no dago fruit. He likes something dainty and tasty—for instance, pigs' feet."—New York Press.

MODERN RAILROADING.

Martin Clardy, of St. Louis, general solicitor for the Missouri Pacific and Iron Mountain railways, is one lawyer who sometimes objects to being interviewed. And, when reporters are too insistent, Mr. Clardy has a stock story which he tells to shut off the interview. Says Mr. Clardy:

"An irate shipper once entered the general offices of a railway company. "Where's the general superintendent?" he demanded

"'Out on the road,' was the reply of the clerk.

"'Where's his assistant?' This very angrily.

"'Gone to the ball game,' snapped the clerk.

"'Then where's the vice president and general traffic manager?' exploded the shipper.

"'Gone north for the summer,' was the still indifferent reply.

"'Well, then,' the angry caller fairly howled, 'who in thunder is running this railroad, anyway?'

"'Oh, if that's what you want to know,' replied the clerk, as he reached for another typewritten retort, 'it's the newspapers.'"—Kansas City Journal.

—A hero is simply a man we read about in novels.

BAMBERGER'S

"THE ALWAYS BUSY STORE"

MARKET & HALSEY STS.

REGARDING CHARGE ACCOUNTS

"This is the first time in my married life that I have ever had a charge account," smiled a Plainfield woman Saturday as she wound up a half day's shopping tour in our store. "I can't begin to tell you how pleased I am. My husband has always been opposed to opening an account, his motto being 'pay as you go,' but I had heard so much about the convenience of a charge account, particularly at your store, that I finally overcame his scruples. I'm sure he will be pleased when he finds out how nicely I have been treated here today."

After hearing what our delighted Plainfield customer had to say, it occurred to us that there must be hundreds—yes, thousands—of substantial folks, who for one reason or another, are opposed to charging goods.

Have YOU a charge account here? If not, come in and let us talk it over. You have no idea how convenient it is to simply say "Charge it," or how advantageous it is to have a monthly account at a store whose merchandise is marked on a cash basis, strictly.

L. BAMBERGER & CO.

NEWARK, N.J.

THE

DAVID STRAUS & Co

833-837 BROAD ST. 21 & PARK ST.

NEWARK, N. J.

DRAWERS.

Cambric Drawers, made with ruffle and cluster of tucks, value 25c, at 15c

Cambric Drawers trimmed with embroidery and cluster of hemstitched tucks, value 29c, at .19c

Cambric Drawers, trimmed with ruffle of fine embroidery and cluster of tucks, and others trimmed with ruffles and finished with hemstitched hem, value 39c, .24c

Cambric Drawers, one style trimmed with embroidery and cluster of tucks, another style trimmed with lace and cluster of hemstitched tucks, value 49c, at 35c

Cambric and Crepe Drawers, trimmed with embroidery lace and cluster tucking, value 59c, at 43c

CORSET COVERS.

Cambric Corset Covers, five different styles to select from; trimmed with torchon and Val. lace, and embroidery and ribbon beading, value 29c, at 19c

Cambric Corset Covers, trimmed with insertion of lace, embroidery and ribbon, value 39c, at 22c

Cambric Corset Covers, trimmed with fine lace and embroidery, with dainty medallions, value 49c, at 34c

Nainsook Corset Covers, trimmed with insertions of lace and medallions of fine embroidery, another style made with deep yoke of fine embroidery and trimmed with linen lace, and still other styles made with insertions of Val and linen lace; value 59c, at .42c

Nainsook Corset Covers, one model made with deep yoke of insertion of linen lace; another style made with insertion of lace and embroidery and still another model trimmed with insertion of linen lace and ribbon beading; value 79c at 56c

If our materials are going into your building, you may be sure it will be a **good one.** We maintain uniform high grades of everything.

J.D. Loizeaux Lumber Co.

East End Yard — North Ave. & Berckman St.

West End Yard — Rock Ave. near Front St.

Tel. 1776.

KEEP COOL

Slip into a nice Suit of B. V. D. two-piece suit or B. V. D. union suit.

White lisle, gauze weight, not forgetting the interwoven Silk Socks.

ARROW SHIRTS.

BLAIR'S SHOP f-w **119 PARK AVE.**

PARKER NAMED; MAY MEAN FIGHT

Storm Brewing Over Selection of Chairman.

BRYAN, IGNORED, SILENT.

Said, However, That "Peerless One's" Followers Will Carry War Against Parker to Floor of Democratic Convention, Claiming That He Is Reactionary.

Baltimore, June 21.—By a vote of eight out of fifteen the committee of arrangements of the Democratic national committee selected Judge Alton B. Parker to be presented to the convention for the office of temporary chairman.

Opposition was made to Judge Parker's selection. The vote follows: Parker, 8; Representative Henry of Texas, 3; Senator Kern of Indiana, 1; Senator O'Gorman of New York, 1; Senator Elect Ollie James of Kentucky, 3.

The Champ Clark and the Woodrow Wilson men stood out against Judge Parker, dividing their eight votes among the four candidates. The result was a tie, 8 to 8, between the Bryan and anti-Bryan forces.

Not Made Unanimous.

An effort was made in the arrangement committee, after this 8 to 8 division, to make the selection of Judge Parker unanimous. A motion to this effect was made by one of the Parker men, but was voted down 9 to 7, one of the committeemen who had voted against Parker on the ballot having shifted in favor of harmonious action. One or two speeches were made by the Clark and Wilson people against the proposal to make the selection of Judge Parker unanimous. These speakers said that while they had great respect for Judge Parker they could not sacrifice their progressive principles to vote for him for temporary chairman. Furthermore, they said that his selection would be a great mistake for the party.

The fact that eight members of the committee of arrangements stood firmly by Judge Parker and thus threw down the gauge of battle to Bryan can be credited chiefly to Charles F. Murphy, leader of Tammany Hall.

The Democratic leaders have not invited this fight with Bryan without carefully canvassing the situation. The next step will be for the committee on arrangements to report the selection of Judge Parker by a plurality vote to the full national committee. This will be done at a meeting of the national committee here on Monday. Then some of Bryan's friends will undoubtedly move that the report of the committee on arrangements be rejected. That will bring up the fight. The anti-Bryan leaders are confident that their action in selecting the New York man will be sustained.

May Be Carried to Floor.

If the Parker selection is sustained by the national committee the fight undoubtedly will be carried to the floor of the convention.

The anti-Bryan men, after carefully canvassing the delegations, said they would have between 50 and 100 votes more than a majority. These figures were based entirely on the assumption that the Champ Clark and Wilson people would continue to stand against Parker.

The Clark people, at a conference in Washington, discussed the question whether they could afford, by continuing the fight on Judge Parker, to alienate Charles F. Murphy and the New York state delegation. There were well founded reports that Champ Clark's managers were divided over this question, and there was a likelihood that the speaker would weaken.

Bryan Noncommittal.

Chicago, June 21.—William Jennings Bryan, who is in Chicago reporting the Republican national convention, refused to commit himself on the report that he is opposed to Alton B. Parker presiding as temporary chairman of the Democratic convention.

"One convention at a time, please," he said. "I am having all I can do looking after the Republican convention. I don't know what I shall do if they have two of them here. Our convention comes next. There will be plenty of time to discuss it when this convention adjourns. That is all."

"TAFT SURE"—M'KINLEY.

Says President Is Receiving Accessions Every Hour.

Chicago, June 21.—The Taft leaders again recorded their fidelity to President Taft's cause and in addition interpreted the situation in the Roosevelt camp in a statement issued by Director William B. McKinley, in which he said among other things:

"The opposition to President Taft is disorganized and demoralized. It is hopelessly defeated. The president's strength, on the other hand, not only remains solid, but is receiving accessions every hour. Mr. Taft's nomination is now an assured fact."

MacFarland Gets New Trial.

Trenton, N. J., June 21.—By a vote of 9 to 5 the court or errors and appeals granted a new trial to Allison M. MacFarland, convicted last winter in Newark of the murder of his wife with cyanide of potassium.

—Tell the salesman you read the adv. in the Daily Press.

—Interested in outdoor life? Read the gossip on the Press sporting page.

Scheuer's Bargains

FOR THURSDAY, FRIDAY and SATURDAY

Scheuer's Best XXXX Minnesota Patent Flour, 24½ lb Bag 85c; per Barrel - - $6.75

Shredded Wheat Biscuit per package **11c**	Post Toasties Toasted Corn Flakes per package **8c**	Imported Boneless Sardines, packed in Olive Oil, 25c kind can **18c**	Curtice Bros. Blue Label Catsup 25c kind, a bottle **18c**	Fancy California Peaches, large cans 20c kind, a can **15c**	Kirkman's Borax Soap Powder 20c size, 4-lb pkg. **16c**
Bertrand Freres Pure French Olive Oil; 75c kind, bottle **67c**	Pure Home Made Jelly While they last 15c kind, 2 glasses for **25c**	Lee & Perrin's Worcestershire Sauce 25c kind, a bottle **21c**	Crosse & Blackwell's Chow-Chow; sold elsewhere 35c; a bot. **28c**	Evaporated Milk Peerless or Gold Cross Brand; 3 tall cans **23c**	Old Dutch Cleanser Chases Dirt 3 10c cans **25c**
Dus-troy the Modern Sweeping Compound; 25c kind **21c**	Wiesbaden Style Pure Jams 25c kind, a jar **17c**	Octagon Soap or Octagon Powder 6 for **25c**	Borden's Malted Milk 45c kind **37c**	Parowax Pure Refined Parafine 10c box, 3 boxes **25c**	Full Quart Mason Jars Fancy Queen Olives 35c kind **31c**
National Biscuit Co. Uneeda Biscuits per package **4c**	Rolled Oats Fresh and Sweet 6 lbs for **25c**	White and Fat Salt Mackerel each **5c**	Swift's Premium Sliced Bacon 28c size jar **23c**	Fresh Wheat Farina; 6c lb 4 pounds for **22c**	Leggett's Premier Graham Flour large package **15c**
Rose Lime Juice Large bottle 35c Small bottle **20c**	Welch's Grape Juice Pint size, a bottle **23c**	Welch's Grape Juice Quart Size a bottle **43c**	Doe's Pure Hawaiian Pineapple Juice a bottle **25c**	Golden Gate Fruit Co. Orangeade a delicious drink, bot. **25c**	Ballentine's Malt Extract; 10c bottle; 3 for 25c; dozen **95c**
Fancy New Potatoes Large Pony Baskets **39c**	Fancy White or Yellow Onions Large Pony Baskets **39c**	Fancy Head Lettuce each **5c**	Jersey Rhubarb each **3c**	Fancy Grape Fruit 3 for **25c**	Fancy Maine Old Potatoes, Good Cookers; large baskets **65c**

BALL'S CELEBRATED MASON JARS—All Perfect; Quarts, per dozen, 55c; pints, per dozen 50c

WASHINGTON ROCK SPRING WATER CO'S Ginger Ale, Sarsaparilla, Birch and Root Beer, per doz. bottles.. .80c

MANACEA WATER Relieves all distress after eating; bottle 45c; per case of dozen $5.00

10 S. & H. STAMPS WITH

1 Box Ball Blue 10c
1 box Royal Talcum Powder 10c
1 box Royal Tooth Powder 10c
1 Package Macaroni 10c
1 Bottle Lemon or Vanilla.....15c
1 Can Black Jack Stove Polish.....10c
1 Can Liquid Enameline 10c
1 Package Parlor Matches.....12c
Large Bottle Ammonia 10c
7-lb Bag Salt 10c
1 Bottle Shoe Polish.....10c

EXTRA STAMPS WITH THESE

100 Stamps with 1-lb Tea 60c
100 stamps with 1-lb Scheuer's Baking Powder 45c
70 stamps with 1- lb Tea 50c
30 stamps with 1-lb Tea 35c
20 stamps with 1-lb Java and Mocha..35c
20 stamps with 3-lb box Starch.....20c
20 stamps with 3 large pkgs. Toilet Paper 25c

IMPORTED AND DOMESTIC CHEESE.

Full Cream Cheese, lb.....20c
Best Imported Swiss Cheese, a lb ...38c
Roquefort Cheese, lb 50c
Camembert Cheese, box....35c & 45c
Best Limburger Cheese, lb.....20c
Philadelphia Cream Cheese, each....10c
Neufchatel Cream Cheese, each.....5c
Pimento Cream Cheese, jar.....15c
Pim-Oliv Cream Cheese, jar.....15c
Welsh Rabbit Cheese 10c

CRACKERS AND BISCUITS

Ivin's Spiced Wafers, lb 12c
Fig Bars, a lb 10c
Svea Wafers, a box 20c
Egg Cracknells, lb 18c
Ginger Snaps, lb, 7c; 4 lbs 25c
Nic-Nacs, lb, 7c; 4 lbs 25c
Lemon Cookies, lb, 7c; 4 lbs 25c

DRIED FRUITS.

New California Prunes, 2 lbs. 25c
New California Apricots, lb 22c
Seeded Raisins, 1-lb package 10c
Cleaned Currants, 1-lb package 11c
Sultana Raisins, 1-lb package 16c
Lemon or Orange Peel, lb 15c
Best Glace Citron, lb 18c
Dromedary Dates, package 10c

SEASONABLE GOODS

Maple Syrup, a bottle 15c-25c
Pure Strained Honey 15c-25c
New Orleans Molasses, gallon 60c
Pure Sugar Syrup, gallon 50c
Porto Rico Molasses, a gallon 35c
Mapleine, bottle 35c
B. & O. Molasses, can 10c-15c

Let Us Explain !

The Glorious Fourth is coming—Where to spend it and what to wear is the perplexing question. Did you ever stop to think

HOW YOUR NEIGHBOR DOES IT?

The plan is very simple. All Plainfield good dressers know our name stands for style, quality and price. More elegance in style here than in all Plainfield combined. In quality our merchandise compares with any metropolitan store at prices just a little less, and you need no money here. Come in make your selection—say charge it, and pay us afterwards.

$1.00 WEEKLY

CASH OR CREDIT.

THE NEW CREDIT STORE

PLAINFIELD CREDIT OUTFITTING CO.

Cor. Front & Somerset Sts., Plainfield, N.J.

over VANCAMPS FURNITURE STORE

SCHEELEIN'S VARIETY MARKET

140 NORTH AVE. TEL. 1974

Gustav Lavere

160 DUER STREET
North Plainfield
'Phone 334-W

SPECIALS FOR FRIDAY, SATURDAY & MONDAY.

Pure French Olive Oil; large bottle; regularly sold for 50c; this sale 33c

Regular Sugar Cured Skin Back Hams, U. S. inspected; average 8 to 12 lbs; special, per lb 17c

3 10c boxes of Jar Rubbers for 25c

Puffed Rice; special 2 packages for.....25c

Baker's Chocolate, special 17c

California large size Prunes, special per lb 11c

Universal Brand, large 1-lb pkg. of Currants; special for 8c

My Wife's Salad Dressing; special, 2 for 25c

Jersey strictly fresh eggs; special, per dozen.....23c

Tooth Picks; special for this sale, 7 for.....25c

Ceresota Flour, 24½-lb bag and 10 Stamps. 85c

New York State Full Cream Cheese; special 18c

3 cans Red Kidney Beans for 25c

Columbia Jams, assorted flavors; 3 for.....25c

Bermuda Onions, per quart 6c

Light House Cleanser; regularly sold for 5c; special for this sale only, 3 for 10c

Special—Large can of Forget-me-not corn for.....7c

Mason quart and pint jars; special, per dozen.....45c

Jersey Boneless Bacon, average 3 to 6 lbs, special, per lb 17c

Small Pic-Nic Hams, average 5 to 8 lbs; per lb.....11c

Large size Messina Lemons; special for this sale only...18c

We have the finest Creamery Butter, lb 32c

We do delivering in all parts of the city. Mail or telephone orders will be promptly attended to. We give "S. and H." Green Trading Stamps with all purchases.

Pacific Coast Summer Tours

With Experienced Personal Escort — Including All Expenses

YELLOWSTONE PARK — GRAND CANYON
CANADIAN ROCKIES — COLORADO RESORTS
COMPLETE TOUR OF CALIFORNIA

27 and 36 DAY TOURS — HIGH CLASS ARRANGEMENTS

BOOKLETS AND FULL DETAILS.

THOS. COOK & SON ——— NEW YORK

245 BROADWAY, 553 FIFTH AVENUE — 264 FIFTH AVENUE, 2389 BROADWAY

TICKETS AND TOURS TO ALL PARTS OF THE WORLD.

One Hundred and Fifty-five Offices Under Our Own Management.

COOK'S TRAVELERS' CHEQUES PAYABLE EVERYWHERE

SURE WILSON WILL BE THE CANDIDATE

New Jersey Congressmen Tell Governor Convention Battle Will go His Way.

Trenton, June 21.—Governor Wilson is the strongest candidate that can be named for the Presidency, will be given the nomination at Baltimore next week and will be elected President next November, in the opinion of the Democratic Congressmen of New Jersey. Six of the seven Congressmen came to he State House from Washington Tuesday and conferred with Governor Wilson on the party outlook. Fresh from mingling at Washington with Democrats who favor the various respective candidates and after having canvassed the situation with the advance guard at Baltimore, the Congressmen told the Governor that he would win the place as head of the Presidential ticket.

As they outlined the situation, the real fight will be between Governor Wilson and Speaker Champ Clark. The visitors told the Governor that he was, undoubtedly, the strongest candidate, all things being considered and that this would be shown on the first ballot. This, they claimed, would lead to a break in the Clark ranks in favor of the New Jersey Governor, and that before many ballots were taken Governor Wilson would win the necessary two-thirds vote to give him the nomination. The Congressmen were all enthusiastic as to the Governor's prospects.

Those present were: Thomas J. Scully, of the Third District; William E. Tuttle, Jr., of the Fifth District; William Hughes, of the Sixth District; Edward Townsend, of the Seventh District; Eugene Kinkead, of the Ninth District, and James A. Hammill, of the Tenth District. Congressman McCoy, of the Eighth District, was unable to attend the conference.

While the Congressmen were here Adjutant General Sadler asked them to use their influence to secure the passage by Congress of a bill asking an appropriation for the summer military maneuvers. The appropriation bill was vetoed by President Taft because it provided for the retirement of General Leonard Wood as Chief of Staff. Unless an appropriation bill can be passed by July 1, no New Jersey troops can participate in the Regular Army maneuvers, as planned, and the New Jersey National Guard summer school will be confined to an encampment of three regiments at Sea Girt. The State Camp grounds will not accommodate all the New Jersey troops for an encampment and General Sadler claims they do not get the proper military schooling there. The Congressmen promised to do what they could in favor of an appropriation.

NEW YORK AMUSEMENTS

Each succeeding week the bills at Hammerstein's Roof Garden and Victoria theatre grow stronger and better. A policy of seventeen acts of quantity and quality continues. Commencing with the matinee Monday another complete change of program will be given. Comedy and novelty predominate, embodied with touches of sensationalism. Wm. Hammerstein has secured the Eight Original Texas Tommy Dancers direct from the Barbary Coast, San Francisco. They will give their startling program. This aggregation is in an entirely different class than the imitation Texas Tommy Dancers who have traded on the name. W. C. Fields returns from Europe with a new box of juggling trivialities. Raymond and Caverly and George B. Reno & Co. are established favorites and no doubt will repeat their former successes. The Top O' Th' World Dancers are also a feature in their varied pot pourri of singing numbers and terpsichorean art. Will Roehm's Five Boxing and Wrestling Girls are held over another week and will offer a different routine. Hayden, Borden and Hayden are one of those rathskeller trios that have progressed sufficiently as to maintain their standing as one of the leading acts of its kind. Eva Shirley, a little girl with a big voice, has new selections. The Six Brown Brothers is one of the best comedy musical acts in the two a day. Correlli and Gillette are comedians who have won instant favor wherever they appear. Creatore's Brass Band has been augmented and will offer a complete change of program. Romallo and Delano, Root and White, Karl Greese, Lorette and Bud round out the long bill.

CHARGES DOG CATCHER.

Cranford, June 21.—Justice of the Peace Mendell issued a warrant for the arrest of Frank Hauck, Elizabeth, dog catcher, yesterday, on complaint of Mrs. W. M. Stephenson, who lives at Eastman and Miln streets, who charges him with assault and battery. Hauck, it is alleged, entered the yard of Mrs. Stephenson to seize her dog, and when she protested he grabbed both her arms and shook her.

Jack Dumont, who has been in the west for several months, is visiting his father, John B. Dumont, of this city.

—Advertise in the Daily Press.

We Give and Redeem Surety Stamps

HAHNE & CO.

IMPORTERS · NEWARK'S STORE BEAUTIFUL BROAD, NEW AND HALSEY STREETS · RETAILERS

We Give and Redeem Surety Stamps

ANOTHER ROUND-UP OF A BIG LOT OF

24 Pretty Middy Blouses and Country Club Coats to Sell at - - - 59c

So tremendous was the response to our last sale of Middy Blouses that we have been casting lines ever since for another lot of the same good kind, and at last succeeded—so here they are, ready for selling tomorrow, beginning at the opening of the doors.

Blouses for Women and Girls—for College, School, Mountain and Seashore Wear. Ordinarily these natty little Blouses and Coats would sell at $1.49 and $1, but we are going to offer them Saturday at the astonishing price of 59c

They are of beautiful Galatea and Linene in self or contrasting colors—white, Copenhagen, gray, leather, navy. Some with shields, long or short sleeves; some sleeves with turn-back cuffs; combinations of red, navy, brown, black and other shades; sailor collars of self material or serge, with V front; trimmed with braid or ribbon bowknots of embroidery; some with leather belts, others with belts of contrasting colors; sizes for women, misses and children; particularly nice for rowing, golfing, mountain climbing, tennis playing or bowling, and most attractive for street wear.

Selling in our Misses' Department, on Second Floor.
No mail, 'phone or C. O. D. orders accepted.

YOU CAN HAVE THESE

Men's $2 Straw Hats at $1.15

Imported English Sennits—just in—a fine lot—bought for little—to be sold likewise.

How about a new straw for the Fourth of July?

About 600 hats in all, many of the season's best shapes—the usual $2 kind; going tomorrow at only.....**$1.15**

Men's Oxfords

Gun Metal and Patent Leather Oxfords, $3.50 val.....**$1.65**

Gun metal and Patent Leather Oxfords, $3.50 value..**$2.10**

Gun Metal and Tan Russia Calf and Patent Leather Oxfords—Sorosis and Walker Whitman makes; $4 value **$2.40**

Gun Metal and Tan Russia Calf and Patent Leather Oxfords, $5 value **$3.00**

White Waists

WORTH HURRYING FOR, $2.50 VALUE—$1.09.

Crisp White Lingerie Waists—about 300 of them—all fresh and new, prettily trimmed with dainty Valenciennes inserts and embroidery, finished with pin tucks and crochet buttons, set-in, three-quarter sleeves, trimmed to match, deep full lace collar with embroidery and lace inserts, some with Robespierre collar effect, waists made to sell for $2.50; our price for Saturday, while they last.....**$1.09**

Booth No. 20, Main Floor.

No mail, phone or C. O. D. Orders.

Cotton Cordaline Tailored Waists—plaited front, French back, long sleeves, linen collar, pear button finish, good value $1.29, our price for Saturday.....**79c**

Waists of Voile and Marquisette, handsomely embroidered, with or without sailor collars, heavy lace inserts and pin tuck, crochet medallions or hand made yoke effects, all sizes, good value at $4; our price for Saturday.....**$2.98**

About 200 Waists of handsome Chiffon, Messaline and Taffeta, beautifully trimmed, high or low neck styles, lined or unlined, may be had in black, navy, brown and other desirable shades; values from $5.98 to $39.98; special at **$1.98** to **$17.98.**

YOU DON'T OFTEN GET

$1.50 Shirts 85c

Thank your stars for this big lot of shirts—selling fast, but here in such quantity as to leave plenty for Saturday's buyers.

Many new boxes will be opened tomorrow, new patterns, new colors—bully shirts for dressy men; made of Fancy Striped Madras in **16 different color combinations.**

Made in the popular coat style, with plain bosoms, with cuffs attached, beautifully hand-laundered, sizes 14 to 17; each shirt bearing our label, assuring you of quality, fit and workmanship; take your pick of them at.....**85c**

Taffeta Silk Parasols $1.95

No woman should think of going without a parasol during the Summer season when the sun is so glaring and oft-times annoying.

And whether the sunshine is dazzling or not parasols are very pretty if only to carry in the hand; they add immensely to the appearance of any woman.

And they are so cheap.

Here is a lot of **Taffeta Silk Parasols** with flowered silk borders and insertions, and of pongee, prettily tucked, with colored borders, and in black and white checks and other handsome effects—parasols that we ought to sell at $3.25; offered at only **$1.95**

Dishes---A Sale

5,000 pieces Dinner Ware—Decorated American Porcelain and English Porcelain Flat **Plates, Bakers, Salads, Meat Dishes, Cups and Saucers**—your choice at.....**10c**

Dinner Sets

Fine Porcelain Dinner Sets of 100 Pieces—every piece perfect; choice of ten decorations; very neat and pretty shapes; regularly $6.98; special at.....**$5.50**

Fruit Jars

Ball Bros.' Best Quality **Mason Patent Fruit Jars**—every jar perfect; fitted with rubbers and porcelain lined caps; your choice of pint or quart size, at, each.....**4c**

Cut Glass

Cut Glass Mayonnaise Bowls and Plates—deeply cut design; regular $2.98, at .....**$1.98 the set**

Cut Glass Bowls—low flower center with silver-plated wire screen for short stem flowers; extra large size; rich pattern, deeply cut; value $10; special at.....**$4.98**

Cut Glass Relish Trays with handle and two compartments—just the thing for hot weather relishes; regularly $1.98, special at **98c**

Needle Etched Tumblers of lead blown glass; several designs; regularly $1.20 a dozen, at each.....**5c**

"Her Majesty" $3 White Canvas Shoes 2.69

Her Majesty Shoes are constantly increasing in popularity and this season the white canvas shoes in this make are making a big hit.

White Canvas Footwear is notable scarce because of the enormous demand, but we have "Her Majesty" here in welt turned soles in a goodly variety of the most popular models, in sizes to fit any foot, and despite their regular value $3, we are going to have a one day's sale of them at only **$2.69**

Come tomorrow for "Her Majesty" White Shoes.

Barefoot Sandals

Tan Russia Calf Sandals—Those little comfort bringers for boys and girls who want to run barefoot, yet don't want to stub their toes nor get splinters in the soles of their feet; fine for city, country or seashore.

Sizes 7 to 11, at **39c**
Sizes 12 to 2, at **49c**

500 Washable Dresses

FOR JUNIORS AND MISSES AT ONLY 98c.

We do not think any young lady will hesitate because of the price to come for these smart little dresses. We know they won't hesitate because of the quality and the styles, because they are well aware that we would not think of making a purchase at this time of any but the newest style dresses and in good quality.

The remarkable thing is that we can sell dresses as good as these, as up to date, at such an insignificant price.

Think of it—**Washable Dresses** in sizes for **Misses and Juniors, of Linen, Gingham and Percale;** some made with peplums; both round and square neck styles; some with combination roll collar and cuffs; fancy tie finish; pearl and covered buttons; some with lace inserts; in attractive colors including Copenhagen, tan, light blue, pink and lavender; plain colors, stripes and figured effects; dresses we count worth $2.49; to be sold at only.....**98c**

Corduroy Dress Skirts $1.24

A MORNING SPECIAL—9 TO 1 O'CLOCK.

This purchase of White Corduroy Dress Skirts we count most opportune, for there is such a very great demand for these wearable summer time skirts, and these are in splendid styles—high bodice, gored effect, with deep hem; trimmed with large pearl buttons; sizes for small, medium and large women; the values are easily $2.49; special selling price, 9 to 1 o'clock, will be.....**$1.24**

Fine White All-Over Embroidery Dresses, fully trimmed with Valenciennes and Cluny lace inserts; set-in-sleeves; round neck; embroidery banding and lace edge finish; sizes for small, medium and large women; value $7; special at **$4.29**

About 150 Tailored Suits of fine French serge, mannish mixtures and hairline stripes; coats handsomely lined with self-colored messaline; gored skirts with novelty insert side plait; may be had in navy, gray, tan and black; sizes for small, medium and large women; value $27; special, **$12.98**

No special orders taken.

Sale of Sterling Aluminum Enamel Kitchen Utensils

All housekeepers know the Sterling Aluminum Gray Enameled Ware. They are used exclusively in the best regulated kitchens and at their regular prices are regarded as best of value. Tomorrow we are going to have a sale of these kitchen utensils at generously cut prices. It will be an opportunity for those equipping summer homes or making up camping outfits.

We would remind you that every piece in this sale is strictly perfect.

29c Pudding Pans, **23c**
39c Pudding Pans, **29c**
29c Muffin Pans, **23c.**
31c Muffin Pans, **25c.**
35c Muffin Pans, **27c.**
39c Muffin Pans, **29c.**
29c Square Pans, **23c.**
39c Square Pans, **29c.**
31c Oblong Pans, **25c.**
39c Oblong Pans, **29c.**
29c Milk Pans, **23c.**
31c Milk Pans, **25c.**
39c Milk Pans, **29c.**
52c Double Boilers, **37c.**
89c Double Boilers, **43c.**
59c Double Boilers, **39c.**
43c Dish Pans, **33c.**
49c Dish Pans, **35c.**
31c Milk Pails, **25c.**
29c Lipped Saucepans, **25c.**
31c Lipped Saucepans, **25c.**
39c Lipped Saucepans, **29c.**
31c Straight Saucepans, **25c.**
39c Straight Saucepans, **29c.**
25c Colanders **19c.**
29c Colanders, **23c.**
31c Colanders, **23c.**
39c Water Pails, **29c.**
45c Berlin Kettles, **35c**
53c Berlin Kettles, **39c**
31c Madrid Saucepans, **23c.**
35c Madrid Saucepans, **25c.**
39c Madrid Saucepans, **29c.**
29c Covered Baskets, **21c.**
43c Covered Baskets, **33c.**
43c Straight Saucepots, **33c.**
33c Vienna Kettles, **15c.**
35c Berlin Saucepans, **25c.**
59c Tea Kettles, **33c**
63c Tea Kettles, **35c.**
73c Tea Kettles, **39c.**
33c Straight Saucepans, **25c.**
29c Fry Pans, **19c.**
59c Fry Pans, **35c.**
45c Tea Pots, **31c.**
49c Tea Pots, **35c.**
49c Coffee Pots, **33c.**

WHERE CAN YOU MATCH THESE

Men's Suits at $12.50?

We would stand these suits alongside of any you could bring us and be sure of coming out with flying colors. If we were not satisfied that this were true we would not make any fuss about it.

These are suits of quality and they are all wool. You have tweeds, worsteds and cassimeres in pretty patterns and colorings to choose from, and there are two and three button models; full of style; right up to the minute in fashion, embodying everything you expect to find in high-class clothing.

We are so sure that you will be pleased with any one of these suits that we sell them with a guarantee of satisfaction. You may have another suit if the one you buy does not please you, and yet we are selling these suits at..**$12.50**

Boys' Summer Suits $3.95

THEY ARE WORTH $6 TO $9.98.

These suits are all of this season's make and are in both light and dark shades; many of them have two pairs of trousers and they are so full of good points that rather than tell of them here we would urge you to come and see them for yourself, confident that you will be more than likely to buy two suits than one for your boy.

Let us assure you that equal suits cannot be bought anywhere under this and many of them will cost to $9.98, and we offer them tomorrow at **$3.95**

Boys' Blue Serge Suits $2.98 up—and they are all wool

Boys K. & E. Blouses—values to $1.25; take your pick at **50c.**

Boys' Washable Suits as low as **50c.**

Big Sale of Refrigerators

GOVERNOR, SUCCESS, McCRAY, EDDY.

We are going to have a sale of the best known refrigerators on the market of which we carry extensive lines. You will find in this collection refrigerators for every purpose, to fit any space you may have, large or small, for private houses and public places.

Governor Refrigerator—Apartment house style, upright; ice door opens in front; a fine ice saver; good sized food chamber, easily kept clean; outside a rich golden oak finish, rounded corners; a regular up-to-date refrigerator—

Height.	Depth.	Width.	Capacity.	Reg.	Special
50 in.	18 in.	23 in.	60 lbs	$13.95	**$12.50**
60 in.	18 in.	28 in.	100 lbs	$18.25	**$14.50**

Success Refrigerator—All steel; sanitary; constructed entirely of galvanized steel within and without; walls are lined with four layers of heavy waterproof sheathing paper and two layers of sanitary quilt with an air space of three-fourths of an inch all around; all joints are soldered air and water tight before enameling; inside white enameled, outside finished in white enamel or aluminum as desired—

White Enamel Finish, $21.39 and $29.98.
Aluminum Finish, $23.98, $27.75 and $32.25.

McCray Refrigerators—Best constructed refrigerator on the market; oak exterior.

White Enamel Lined, $53.39 and $61.39.
Opal Glass Lined, $98.96, $110.69 and $156.69.
Opal Glass Outside and Inside, $164 and $204.

Eddy Refrigerators—Some refrigerators are made to sell, easily and quickly, without worrying about the future. The Eddy is made to give satisfaction after it is sold—that's the difference.

We carry a large variety of this make at the following prices—**$19.50, $20, $24, $31, $39 and $48.50.**

Hahne & Co. Newark, N. J.

The Scrap Book

A Bath of Sentimentality.

Dr John Grier Hibben, the new president of Princeton, a Peoria man said the other day:

"Hibben has a very keen intellect; believe I'm not surprised at his success. Why, his fine, strong mind and his hatred of sentimentality and gush were remarkable even in his boyhood here in Peoria.

"I as a boy was rather a gusher myself. I once went to a matinee with Hibben. The play was one of Daly's, a sentimental piece, and in the second act I began to blubber. Miss Rehan spoke beautifully her silly, sentimental lines, and big tears flowed one after another from my eyes.

"'Why, you're crying!' whispered Hibben.

"'Well,' said I, 'in a play as sad as this I ain't ashamed to show a little feeling.'

"'Feeling!' Hibben looked at my wet and teary cheeks. 'Oh,' he said, 'feeling is all right, but you don't need to wash your face in it.'"

We Dwell With Fears.

We dwell with fears on either hand
Within a daily strife,
And spectral problems waiting stand
Before the gates of life.

The doubts we vainly seek to solve;
The truths we know are one.
The known and nameless stars revolve
Around the central sun.

And if we reap as we have sown
And take the dole we deal
The law of pain is love alone;
The wounding is to heal.

Unharmed from change to change we glide;
We fall as in our dreams.
The faroff terror at our side
A smiling angel seems.

Secure on God's all tender heart
Alike rest great and small.
Why fear to lose our little part
When he is pledged for all?
—John G. Whittier.

A Lovable Little Chap.

Being Saturday evening and the races having taken place that afternoon, the trains for London were packed. In one compartment a little boy had been standing all the way, but before the journey had proceeded much further Mrs. Jones kindly took him on her knee.

"Were you very frightened, dear, as we passed through the tunnel?" the gentle lady asked.

"Not much," replied the little boy slyly.

"But I thought you trembled a little as I hugged and kissed you," remarked Mrs. Jones, who was not even middle aged yet. "And what's your name?"

"Tony," came the answer.

"Then you're a very lovable little chap! And how old are you?"

"Twenty-five, ma'am."

And Tony Spurs, the lightweight jockey, slid to the floor to the accompaniment of a piercing scream.

Stevenson and the Beggar.

An American who visited Samoa relates that the Samoans have a habit of begging. They boldly ask for whatever they may covet wherever it may be found. The novelist Robert Louis Stevenson became tired of this practice and therefore said one day to a Samoan friend who had acquired from him a necktie, handkerchief and some other trinket, "Is there anything else you want?"

The Samoan made a hasty survey of the room.

"There is the piano," suggested Mr. Stevenson ironically.

"Yes," replied the native, "I know, but," he added apologetically, "I don't know how to play it."

A Promise That Wasn't Kept.

A loose hinged colored man was visiting a number of officesin the capitol in quest of donations for a church he is promoting. He fatwheeled into the office of Representative Whitacre of Ohio at a time when Whiteacre happened to be out. John Conkley, a newspaper correspondent, waiting to see the representative, was the only person in the office, and the visitor assumed that he was Whitacre.

"It's been such an expensive year for me," said Conkley after the colored man had told him about the church, "that I do not feel that I can give you any financial aid just at this time, but I am in hearty sympathy with your proposition and shall be only too glad to give you all the moral support possible. Just make my office here your headquarters. I want you to feel free to use my telephone or stationery, and if you have any letters to dictate my secretary will be at your service at any time." Then Conkley courteously escorted the man to the door.

The next morning Whitacre found the colored man seated at his roll top desk looking hurt and abused because the secretary wouldn't stand for him dictating a lot of letters.—New York Press.

In Grim Mood.

Bismarck once attended a gathering of prominent men at the house of a Russian nobleman. Throughout the conversation he was particularly sarcastic, cutting friends and opponents unsparingly. When he rose to take his leave and walked downstairs the host called a pet dog that was frisking about and led him to one side.

"Are you afraid the dog will bite me?" asked Bismarck.

"Oh, no," replied the host. "I'm afraid you'll bite the dog."

The chancellor was in such a grim mood that he took this as a compliment and went away smiling.

—Silicus—"When a fellow takes to drink it's a pretty sure sign that some girl has thrown him over."

Cynicus—"Or married him."

TO PAY DOVER $13,011 FOR ABSTRACTING WATER

Trenton, June 21.—The Supreme Court has affirmed a judgment for $13,011.07, obtained by the town of Dover against the Richardson & Boynton Co., which was sued for abstracting water surreplitiously from the mains of the municipality. A previous verdict for $15,881.20 had been set aside by the court on the ground that the amount was not justified by the evidence.

Involved in the suit was an alleged breach of confidence on the part of the company in trying to steal a part of its water supply. In order to afford adequate protection in case of fire, the municipality agreed to leave available a large main, the valves of which it was agreed should not be turned on, except in case of emergency, in which event the company was to pay for such water as might be taken.

Notwithstanding this agreement it was shown that under the direction of certain of their superiors, employes of the company made a practice of turning on these valves, thus obtaining a large part of the company's water supply without the knowledge of the municipal authorities. The court held that the jury was justified in concluding that the town had lost enormous amounts of water by these abstractions.

It was also pointed out by the court that in an action in tort, such as that brought by the town, the evidence does not need to be so convincing as in a similar case on contract.

BOYS MADE TO PAY FOR FUN AT A SKIMMERTON

Washington, N. J., June 21.—Seventeen boys, some of them of kindergarten age, were before Justice of the Peace J. R. Lindaberry in order to settle for the damage caused by the rough-house "skimmerton" Tuesday night.

When the crowd of men and boys serenaded Mrs. Walter Marsden, who had recently been married, they tore fence railings loose and as well the porch railings, besides doing damage to the porch and shrubbery.

Borough Marshal C. N. Shrope was summoned by telephone by Mrs. Anna M. Dawes, who resides next door to the home of the bride's parents Mr. and Mrs. E. G. Fitts. Mrs. Marsden was visiting at the Dawes home her parents being away. The Dawes home was also damaged.

The police captured one boy and he "squealed" and gave a list of other boys present. Notices were sent saying it would cost the boys about two dollars each to settle for the damage and if it was not paid, warrants would be issued.

Nearly all were on hand Tuesday night, but some misunderstood about bringing the money. After several had stated they had no funds, the marshal stopped the proceedings and instructed the justice to issue warrants for all and try them on disorderly conduct charges.

A tearful scene ensued, the boys following the policeman to the street and some explaining that they had not been present or had not participated. Others said they had money to pay. Another visit was made to the office and arrangements made for each boy to pay a sufficient sum to cover actual damages, amounting all told, to $21.22. This will make each boy pay about $1.25.

GRADUATION AT WHITEHOUSE

Whitehouse Station, June 21.—A large gathering in the Reformed church at Readington Wednesday attended the commencement exercises of the public schools of Readington Township. J. Spencer Dilts, of Three Bridges, the supervising principal, presided, and the special address was delivered by Rev James Jamieson, pastor of the Methodist church in East Whitehouse. The county superintendent, Jason S. Hoffman, of Flemington, also made a brief address. There were twenty graduates in the class as follows: Florence Myers, from the Three Bridges school; Edith and Alice Cooley, East Whitehouse; Mildred and William Catlin, Arthur Engler and Herman F. Kunze, Jr., Whitehouse Station; Lillian Conover Ridge; Esther Bush, Margaret Lane, Earl Conover and Lester Smith, Readington; Hattie Novellie and Harold Hull, Centreville; Mary Everett, Cornelia Hall, Essie Higgins and Jessie Van Doren, Grove; Ethel Goebel, Helen Mundy, Lillian Perilson and John McPherson, Stanton, and Vera Thompson, Dreahook.

'BUS LINE AT PERTH AMBOY.

Perth Amboy, June 21.—A few days ago a motor bus line was established in Perth Amboy, backed by some of the largest transit interests as well as individuals interested in the transfer of out-of-town passengers to stores in the larger cities. The initial line opened by the company is carrying people from Boynton Beach, Sewaren, Port Reading, Chrome and Carteret to Perth Amboy. The chasses of these buses are of the one-and-one-half-ton class. They will seat eighteen passengers and driver and are all of the pay-as-you-enter type. Electric fans cool the cars in summer and a heating system is provided for use in winter. The seats are well upholstered and the interior of the car is well lighted with electric dome lights.

—Some girls are such prudes that they wouldn't care to go to heaven without a chaperon.

Ludwig Baumann & Comp'y

America's Greatest Furniture House

49-51 MARKET STREET

NEWARK, N. J.

New York Store—Block 8th Avenue—35th to 36th Street

OPEN SATURDAY EVENINGS UNTIL 10 O'CLOCK. AFTER JULY 6TH, WE CLOSE SATURDAYS AT 1 P. M. AND DAILY AT 6 P. M.

You can furnish any room by paying ONE DOLLAR now and the balance in small weekly payments. Select from our great stock of durable, well-made furniture whatever you may require for parlor or sitting-room, bedroom, dining-room or kitchen, and we will deliver the goods promptly to your home.

NO Red Tape—NO Strings to This Offer
NO Club Fees—NO Extra Charges of Any Kind

See Our $1 Complete Room-Outfit Offer

Free Insurance
In case of the death of the wage-earner of your family we will at once give you a receipted bill in full of your account, without extra charge.

Accounts Opened from $5 to $1,000 on Small Weekly Payments
Small Accounts Especially Invited

Double Stamps With Morning Purchases — L. H. Stamps — Single Stamps After 12 o'Clock

ADVERTISED ARTICLES
may be bought singly or with other goods at the advertised prices WITHOUT EXTRA CHARGES OF ANY KIND!
You can open an account with advertised articles without any extra charges.

Double Stamps With Morning Purchases — L. H. Stamps — Single Stamps After 12 o'Clock

Apartment House REFRIGERATORS 16.95
Actual $20 Value

Apartment house style—like cut — of hardwood, mineral wool insulation, finished in golden oak; round polished corners; fancy brass locks and hinges; size 19 inches deep, 20 inches wide, 56 inches high; will hold 125 lbs. ice; others from $4.95 up to $35.

Bakcony Rocker
Actual $2.50 Value

1.69
High back, with double woven reed seat and back, broad arms with iron brace, heavy and substantially made, finished in natural or green.

1.00 Palmer Hammock
Well woven Palmer hammock of fancy colors; just the thing for these warm evenings; for the porch or lawn; remarkable bargain at

59c

RECEPTION CHAIR
Actual $3 Value
1.69
This beautiful reception chair suitable for any room in the house; light in weight and durable in construction; finished in forest green or natural shellac.

Wood Pullman Sleeper
10.95
Actual $20 Value
Finished in Brewster green, tan or maroon; easy spring gear, with patent foot brake. Hood of leather cloth with nickel trimmings.

Kitchen Table 74c
Actual 1.25 Value
Pine wood top table, with turned legs; well made; legs and base stained; an exceptional value at the price.

3 ft. 6 in. size 89c
4 ft. size 1.19

Closing Out of Summer Furniture at ½ the Usual Prices
Every piece of Summer Furniture in our store—Chairs, Rockers, Settees, Lawn Swings, Hammocks, etc., etc., has been marked down to close out before July 1st. This is your chance to buy durable, well-made furniture and
SAVE ONE-HALF THE USUAL PRICES

New England Lawn Swing
Actual $10 Val.

7.29
An exceptionally heavy constructed hardwood swing, finely finished, with high back; will seat 4 passengers.

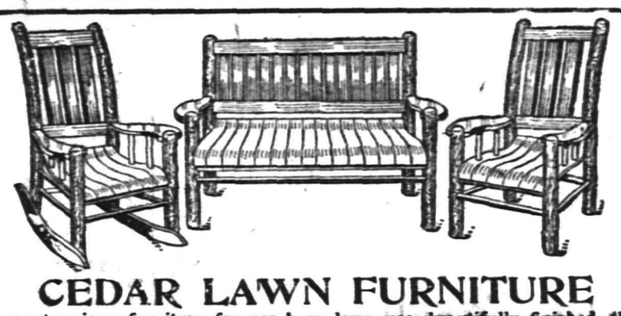
CEDAR LAWN FURNITURE
The most unique furniture for porch or lawn use, beautifully finished, thoroughly well constructed. In addition to these shown we have Table, Small Rocker, Side Chair, etc.
Rocker as shown; $5.50 value.. 3.29 | Settee as shown; $9 value.. 4.95 | Arm Chair as shown; $5.25 value 3.15

Golden Oak Dining Chair
Actual $2.25 Value

1.39
Banister back, genuine leather seat; highly polished; very substantially made.

Golden Oak Dresser
Actual $10.00 Value
5.75
Exceptionally pretty design. Carved top of very effective style. French bevel mirror; base has three drawers, panel sides, selected oak construction, very highly polished, golden finish.

Hand-Woven Hearthside Rugs
Hand-woven rug, finished in red, white, blue, green and black mixtures, suitable for the bedroom, bathroom and various parts of the house; very durable and useful. We are showing a line of these rugs in various sizes.
6 ft. x 9 ft. size 3.39
7.6 x 10.6 size 5.49
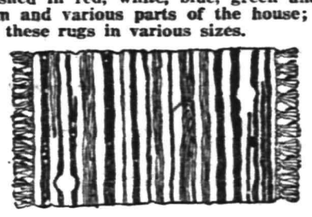
6 ft. x 9 ft. size 3.39
9 ft. x 12 ft. size 7.29

Pure South American Hair Pillows 1.49
Actual $2.50 Value
The most comfortable article for summer use; covered in the best quality A. C. A. ticking and filled with thoroughly sterilized hair.

Child's Crib 3.85
Actual $5.50 Value

Sanitary sliding side crib, finished in white enamel, complete with spring, an exceptional value at the price.

$40 3-Piece Parlor Suit 24.95
Highly polished frames, heavily carved with claw feet; upholstered in art leather.....

$20 BRASS BED
A guaranteed Brass Bed, of colonial design, each filling rod fitted with ornamental husks, with the latest style door knob vases; in all sizes.
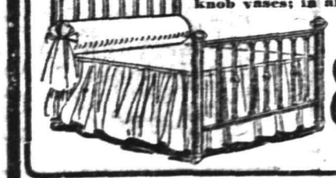
8.98

$6 White Enamel Bed
Very attractive, new design, with fancy panel effects in head and foot; heavy pillars, ornamental mounts and husks; strong construction; best baked white enamel.

2.59

AUTO DELIVERY TO ALL PARTS OF NEW JERSEY
We Give 2 and 4% Trading Stamps With All Purchases

Advertising Pulls—It Doesn't Jerk

That is if it is put together rightly and placed in the right mediums. Under such conditions it is certain to influence your business to the betterment of it if you will only have the courage to "keep at it."

How did John Wanamaker and our other commercial kings build up their vast enterprises? Simply by good business ability and—Advertising constantly—keeping at it. You woudn't apply a liniment with a feather would you, you rub it in—just the same with advertising, except that you keep on rubbing it in and the harder and longer you do the rubbing the greater the returns.

We once read in a country paper the following: "If you have a prosperous business, advertise and keep it—if not advertise and get it. If you can't find the necessary time to devote to advertising your business properly phone us. We have an expert who will put up your "Copy" that will bring sure results.

The Advertising Department Plainfield Daily Press Tel. No.1300

A. M. GRIFFEN CO.

STORE WILL CLOSE AT 12:30 P. M. SATURDAY, BEGINNING JUNE 22, UNTIL LABOR DAY.

A Comfortable Proposition---
A Palmer Hammock

We have a full line of "Palmer" Hammocks. They need no introduction, except to say the prices this year are exceptionally low. A "Palmer" with a lay-back pillow, buttons, tassel and valance as low as $1.50

Thirteen styles and sizes of "Caloric" Fireless Cook Stoves.

119-123 EAST FRONT ST., PLAINFIELD, N. J.
Two 'Phones 6 214

Try Press Want Ads.

PAINTERS AND DECORATORS.

AGENTS FOR
LIKE TILE
The Sanitary Wall Covering
WOOD KRUSTA
Aorochrome Washable Wall Decoration.
Interior Decoration a Specialty
Woolston & Buckle
Painters and Decorators,
145 NORTH AVENUE.

Paint that Stays Painted
That has been my slogan for years I aim to do the best possible painting—using only the best materials that the manufacturers can furnish and employing the most skilled mechanics that can be procured. I stand back of every job I do, and when I am allowed to use my own judgment in regard to the best method of doing it, I will gladly make good any work that by any chance proves defective
JAMES C. HANSEN
Dealer in Wall Paper, Paints, Oils, Glass, Etc.
141 East Front st., Plainfield. Tel. 341
Estimates cheerfully furnished.

JOHANSEN BROTHERS
Painters & Decorators
OFFICE 169 NORTH AVE.
The Mulford Real Estate Agency.
First Class Work Guaranteed.

M. WARREN
PAINTER, DECORATOR
and PAPERHANGER
85 SOMERSET ST.
Opp. Saengerbund Hall. Tel. Con

New Jersey Central
TRAINS LEAVE PLAINFIELD.
For New York—2.10, 3.41, 5.41, 5.36, 5.57, 6.27, 6.55, 7.22, 7.26, 7.44, 7.41, 7.55, 7.58, 8.12, 8.30, 8.36, 8.43, 9.29, 9.53, 10.20, 11.20, 11.52 a. m., 12.28, 12.58, 1.44, 2.32, 2.55, 4.22, 3.48, 4.12, 4.36, 5.55, 6.29, 6.40, 7.43, 8.27, 9.27, 9.30, 10.15, 10.36, 11.28 p. m. Sunday—2.10, 3.41, 5.41, 7.23, 7.58, 8.52, 9.34, 9.42, 10.37, 11.52 a. m., 12.33, 12.58, 1.28, 2.09, 2.28, 2.55, 3.17, 4.29, 5.34, 6.37, 6.57, 7.14, 8.27, 8.35, 9.42, 10.28, 10.36 p. m.
For Newark—5.36, 6.27, (7.05 through train to Newark), 7.41, 8.36, 9.29, 10.20, 11.20 a. m., 12.28, 12.58, 1.44, 2.32, 2.55, 4.12, 4.36, 5.29, 6.29, 7.43, 8.27, 9.30, 10.36 p. m. Sunday—7.23, 8.52, 9.34, 10.37 a. m., 12.58, 1.28, 2.55, 3.17, 4.29, 5.34, 7.14, 8.13, 8.35, 9.42, 10.36 p. m.
For Easton, Bethlehem, Allentown and Mauch Chunk—5.18, *8.17, 9.43, 11.12 a. m., 2.00, 5.21, xx5.43, (6.59 p. m., Easton only). Sunday—5.45, 10.24 a. m., 1.58 xx5.43, 7.05 p. m.
For Wilkesbarre and Scranton—5.18 9.43 a. m., 5.43 p. m. Sunday—5.45, 10.24 a. m., 5.43 p. m.
For Long Branch and Asbury Park, etc—3.41, 8.12, 11.20 a. m., (12.28 Saturdays only), (3.22 Red Bank only), 3.48, 4.36, 5.39, 8.27, 11.28 p. m. Sunday—7.58 Red Bank only), 8.52 a. m., (1.28 Red Bank only), 3.24, 8.13 p. m.
For Lakewood and Atlantic City—3.41, 9.29, (12.28 Saturdays only), 12.58, 3.22. Sunday—(7.58 Lakewood only), 9.42 a. m., 1.28 p. m.
For Philadelphia—6.42 7.39, 8.45, 8.51, 10.43, 11.53 a. m., 12.42, 1.33, 4.13, 6.14, 6.44, 7.42, 8.47, 9.46, 10.48 p. m., 1.20 a. m Sunday—8.45, 9.56, 10.43, 11.41 a. m., 12.42, 1.44, 2.45, 3.42, 4.38, 4.55, 6.38, 6.44 7.42, 8.47, 9.46, 10.54, 11.54 p. m., 1.20 a. m
For Baltimore and Washington. Daily—8.45, 10.43 a. m., 12.42, 2.45, 6.44, 7.42 p. m.
*Saturdays only.
xxExcept Easton and Bethlehem.
*Except Mauch Chunk.
W. G. BESLER, Vice-Pres. & Gen. Mgr. W. C. HOPE, G. P. A.
5 25 12

The Christman
Player-Action
Represents the latest, simplest and best. Can be installed in your piano in your home for only $160.00.
Demonstrated at Kolb's Ice Cream Parlor, 112 West Front Street,
E. D. Young, Agt.
Also expert tuning, regulating, repairing of Pianos, Players and Organs.
'Phone 944-W.
1135 W. Front Street.

R. Morris Adkins
MASSEUR and HYDROPATH
Treatment Parlors
112 MADISON AVE.
'Phone 1172-L
Home Treatment by Appointment.
New York Office 61 East 86th St.
'Phone 6058-Lenox.

Leland Manning
MASON AND BUILDER.
Estimates Furnished.
Jobbing a Specialty
1120 Myrtle Avenue. Tel. 347-J.

A. H. ENANDER
Sanitary Plumbing, Gas Fitting.
Steam and Hot Water Heating.
Contractor for Sewer Connections.
125 WATCHUNG AVE.

HARDWOOD FLOORING
PARQUETRY.
OLD FLOORS REFINISHED.
GEO. E. WATT
150 North Ave. Tel. 333-W.

AMERICAN TELEPHONE & TELEGRAPH CO. AND ASSOCIATED COMPANIES
PLAINFIELD'S PRINCIPAL PRODUCT
Is printing presses.
Like the telephone, these presses do a great deal in spreading broadcast messages of intelligence.
In printing, as in every other line of business, the telephone has become indispensable.
You can send telegrams by telephone, too.
Your telephone is your telegraph station.
New York Telephone Co.,
P. H. Burns, Local Agent.
109 EAST FOURTH ST.,
Plainfield, N. J.

SATURDAY'S DAILY PRESS

goes to press at 1:00 p. m. during May, June, July and August. Advertisements received for classified columns until 12:30. Those who have news matter for Saturday's issue will win the thanks of the employes by sending it in early, and will co-operate in giving a half-holiday to the men who are co-operating to make the Daily Press an indispensible visitor in every home in Plainfield.

L. Moraller & Son
Watchmakers and Jewelers,
WATCHES,
CLOCKS and
JEWELRY
Fine Watch and Clock Repairing a Specialty.
319 Park Ave. Plainfield, N. J

CHAS. KEIDERLING
FURNITURE PACKER.
Furniture, Trunks, Pictures, China Glass and Bric-a-Brac Packed and Crated for Storage and Shipping
Storage Rooms to Let.
Tel. 759-J 258 E. Front St

FRANK NEIDIG'S
LINCOLN MEAT MARET
OYSTERS R in Season.
Fine Meats of all Kinds.
94 Somerset Street
Telephone 781.

RIVANTINOS & JELLING
Successors to Alex. Lusardi.
Foreign and Domestic Fruits, Choice Confectionery, Nuts, Cigars, etc.
211 W. FRONT ST. Tel. 866-W

JOHN WINZENRIED'S
Storage Warehouse
316-318 WEST FRONT ST.
Separate Rooms—Clean and Dry.
Furniture removed with care
Tel. 640-R. Residence 312 Lee Place

JOHN WIRTH
(Successor to Henry Liefke)
BAKERY AND CONFECTIONERY
201-202 West Front St. Tel. 72
Orders delivered at short notice

VAIL BROS.
Plumbing, Tinning and Heating.
Satisfaction Guaranteed.
General Repairing a Specialty.
Night service promptly attended to.
Phone 1067-W. 123 Duer St

J. C. POPE & CO.
INSURANCE
AGENTS
110 E. Front St. Plainfield, N. J.

HENRY WIERENGA
FURNITURE, FREIGHT, BAGGAGE
EXPRESS AND RIGGER.
PIANO MOVING A SPECIALTY
Residence 'Phone 517-J

E. B. MAYNARD'S
Tonsorial Parlors. Electrical Massage for Face and Hair. First-class Work. Children's Hair Cutting a Specialty.
Tel. No. 764-R. 141 North Avenue

ON YOUR WAY
to the station step and see Alex Stille, the Barber, who has opened an up-to-date shop on Depot Park, near Eastbound Station. Special attention to children. 'Phone 322-J.

IN WOMAN'S REALM

MODISH MATTERS.

White Hand Bags Again In Vogue This Season.

White pique hand bags to match white suits are selling as low as 50 cents. They have envelope flaps with pearl button clasps. Another bag with frog closing costs 95 cents.

The wise woman this season who wishes to dress well on a modest sum will confine herself to a few colors and materials. There seems no other way of meeting the extravagance of the modes.

The house gown made with a pretty, big collar is always an attractive one.

SUMMER HOUSE GOWN.

This design will be found a good one for pretty summer washable materials. JUDIC CHOLLET.

This May Manton pattern is cut in sizes from 34 to 44 inches bust measure. Send 10 cents to this office, giving number, 7466, and it will be promptly forwarded to you by mail. If in haste send an additional two cent stamp for letter postage. When ordering use coupon.

No..... Size.....
Name .....
Address .....
.....

The KITCHEN CUPBOARD

BRAISED BEEF.

BRAISING is a combination of steaming and baking. The meat is cooked in the oven in a covered pan, in the bottom of which is enough liquid to create a steam.

The heat must be carefully regulated. On this depends the success of the process. Slow simmering makes the meat tender and savory.

The French Process.

The French braise in a shallow pan the lid of which has a depression in the center that may be filled with hot charcoal when the vessel is set over the fire. However, any stewpan with a tight fitting lid may be used for braising.

Any meat may be braised, but more delicious results may be obtained with beef. As the process properly carried out tends to make tough meat tender, cheap cuts may be prepared in this way very satisfactorily.

A Savory Combination.

Braised Beef With Vegetables.—Take three pounds of beef from the lower part of the round or the face of the rump, two thin slices of fat salt pork, a half tenspoonful of peppercorns, a quarter of a cupful each of pared and chopped carrots, turnips, onions and celery, with pepper and salt to season.

Fry out the pork and remove the slices. Wipe the meat, sprinkle with salt and pepper, dredge with flour and brown the surface in the pork fat. When turning the meat avoid piercing with a fork, which allows the inner juices to escape. Place in a casserole and surround with vegetables, peppercorns and three cupfuls of boiling water. Cover closely and bake four hours in a very slow oven. Throughout the cooking the liquid should be kept below the boiling point.

Using the Round.

Braised Round of Beef.—Take a nice piece of round and place it in a broad, shallow saucepan which has a tight cover. Drop over it a tablespoonful of melted butter and a finely chopped onion. Brown the beef on one side and then on the other. Now pour about a pint of boiling water over the meat and put on the cover. Let it cook slowly. Fifteen minutes should be allowed for each pound of meat.

When done take out the meat, strain the gravy in the pan, then put it again in the saucepan and on the fire. Thicken with a tablespoonful of browned flour rubbed in a tablespoonful of butter. Season with salt, pepper, minced parsley and any other herb you like. Pour the gravy on the meat, which should have been set on a platter to keep warm near the fire.

Anna Thompson.

THE LIBERTY BELL.

Favors For Fourth of July Feasts.

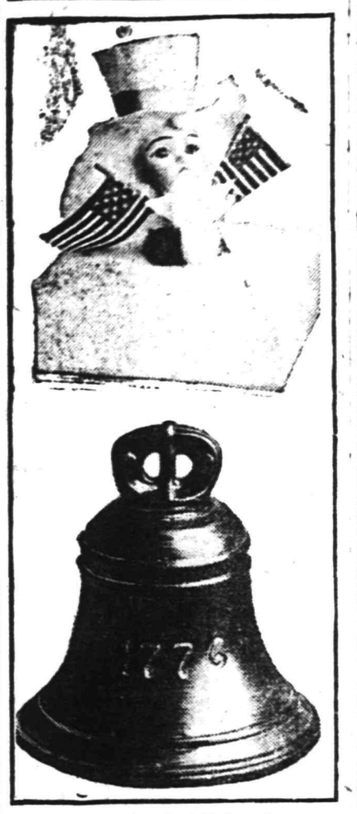

PATRIOTIC FAVOR BOXES.

A charming and unusual luncheon plan is a Liberty bell table, the idea beginning with the flowers and extending to favors and all minor details.

The centerpiece, by way of a change might be a hanging one, a bell formed of flowers and depending from the chandelier or by ribbons from the ceiling.

Again, you could have the conventional low bed of flowers and just above this one of the silver Liberty bells in papier mache which come for holding candy. Have this swung from the chandelier or from the ceiling by ribbons and fill it with favors to be distributed after the luncheon, or you can fill it with sweets and have as favors little chocolate or silver paper Liberty bells, with the names of the guests written upon them in icing or red ink, as you choose.

Replicas of the old Liberty bell can easily be made provided one can construct the frame of wire by covering the frame with paper which has been dampened, then molded into shape. The outside is afterward tinted in a dull bronze, with the date 1776 across the surface in gold lettering. However, these trifles are so inexpensive that it would be a waste of time for any one to try to make them at home.

There are any number of variations of the articles typical of Independence day shown in favors which will not only add interest but attractiveness to the Fourth of July entertainment.

Useful Traveling Suit.

Scarlet or green silk is introduced in smart touches on the black and white tailored costume, as evidenced in this

PEPPER AND SALT COSTUME.

good looking suit of black and white check, which has a collar and cuffs of black satin faced with apple green.

—If you do not get your Press regularly 'phone or write to the office.

JOHN MULLINS
AND SONS
234 MARKET ST. NEWARK

This Is the Store That's Different
We don't sell cheap furniture. We sell good furniture at cheap prices.
EASY TERMS here do not mean EXTRA CHARGES. We charge no investigation fees—we charge no interest. The prices we advertise are the prices we charge.
That's why every time we make a customer we make a friend. It pays us to give you value—it pays you to get it.
Come and see what we don't advertise as well as what we do.

Seven-piece Quartered Oak Dining-Room Suites Complete for $35
EXTENSION PEDESTAL DINING TABLE, ARM CHAIR AND FIVE CHAIRS, ALL WITH SLIP SEATS AND UPHOLSTERED IN GENUINE LEATHER.
This is the most remarkable value ever offered in Newark—or anywhere. The illustration does the furniture only the faintest justice. It is magnificent. You will have a lifetime's wear out of this suite and the longer it is in use the more you will appreciate the durability of it. Every piece is finished in first-class style. We have been selling hundreds of these suites, many of them to people who came into the store with the intention of spending much more.

The ART DOME illustrated, either for gas or electric.. $10
All kinds of beautiful domes in stock.

The BRASS FERN DISH illustrated, complete with FERN and REFLECTOR.. $1.49

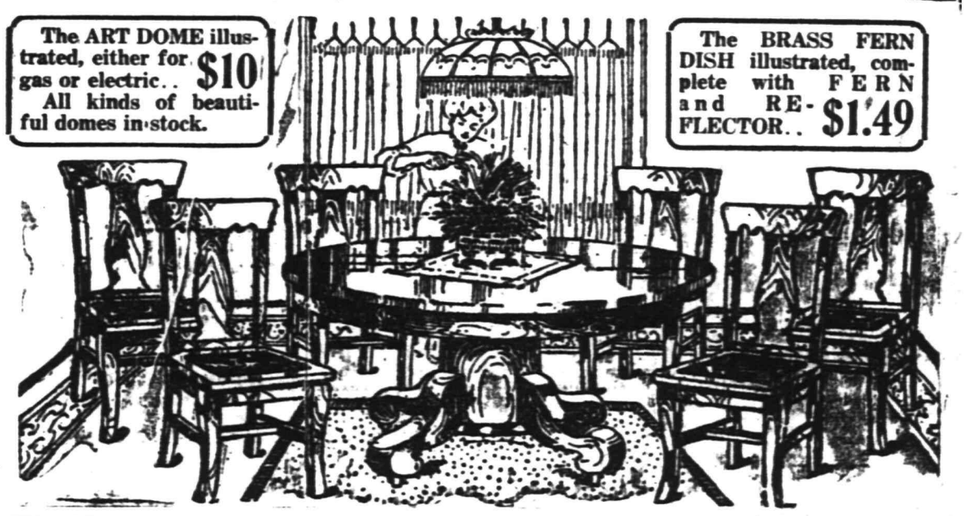

Mahogany Finish Parlor Suites
Upholstered in your choice of Silk Plush or Panne, for..... $25
Instead of $35
These are not pieces got up to look well only while the varnish is on them. They are made to WEAR WELL and to look well all the time. The wood is thoroughly seasoned and the turning and polishing are so fine that only an expert can tell the difference between these suites and suites that cost double the money.

12-ft. x 9-ft. Seamless
Wilton Rugs
—identical with the qualities that are selling elsewhere for $25.00—our price,
$16.50
You save money on everything you buy at Mullins'. On some things you save more than on others. These rugs are among the greatest values we give. The more we sell the more we continue to sell, because everybody who buys them recommends them to others. They look exactly like the most expensive rugs sold in the specialty houses. They have a full, deep pile and come in richly beautiful colorings, suitable for every room in the house. Just come in and see them. The rugs will speak to you much better than we can.

A LOT OF
Japanese Mattings
in all the new patterns. The coolest, cleanest, brightest, freshest, most serviceable and most economical floor covering for summer use. Specially priced..... 25c

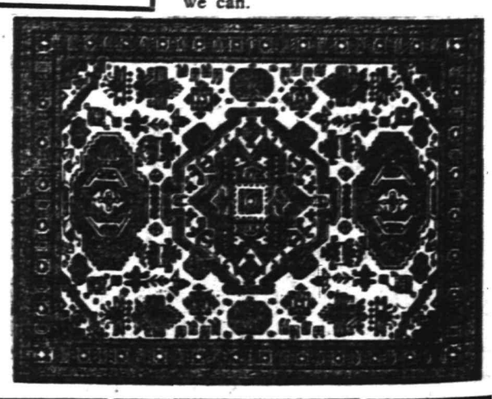

A FULL LINE OF
Carpetings, Linoleums and Oilcloths
of every conceivable kind, all at the lowest prices they were ever sold for.

INFLUX AT HOPATCONG BEGINNING TO SET IN

Nolan's Point, Lake Hopatcong, June 21.—Now that school days are over, the cottages, camps and boarding-houses at this usually lively point on the lake are beginning to fill up. Many changes and some additions have been made at the picnic grounds in the way of amusements. The dance pavilions are shining under new coats of paint and the floors are in prime condition for the opening next week.

Among the more recent arrivals who have come for the week-end or week are noticed the following:

At The Sunnyside—Miss Helen Bertholt, of Newark; Miss Helen Wayrich, of Morristown; Miss Ida B. Aynes, of Somerville; Mr. and Mrs. C. Irving Place, J. C. Warnurst, A. P. Brewster, W. B. Fairbanks and R. W. Hall, all of Passaic; Mr. and Mrs. Robert Hargrave and Mr. and Mrs. J. G. Mayhew, of New York.

At Bryant Villa the following have registered for a short stay: Dr. L. E. Kosher, of South Orange; A. F. Kelly and J. P. Breman, of Hoboken; Miss Blanch B. Lansley, of Perth Amboy; Benjamin A. Clark, F. W. Young, Mrs. Walter Braden Dain, J. Beadlee Smith, C. J. McBreen and Harry Farher, of New York City; Miss Mabelle Allen, of Brooklyn; O. M. Taylor and S. J. Boyd, of Philadelphia.

An entertainment, followed by a strawberry and ice cream festival, will be held in the Hopatcong Methodist Episcopal church next Thursday evening. It will consist of a one-act farce entitled "All a Mistake." C[illegible] tains Willis, Decker and Hulmes h[illegible] offered their boats free of charge [illegible] the transportation of passengers [illegible] and from the American House do[illegible] The entertainment is scheduled to [illegible] gin at 8:15 o'clock.

The Junior Epworth League of [illegible] First M. E. church will hold its [illegible] nual picnic on Tuesday, June 25.

The Men's Conference Class of [illegible] First Baptist church will hold its [illegible] nual "camp-fire" on the mountai[illegible] Thursday night, June 27.

Miss Stella Relyea, the Bap[illegible] missionary who has been home o[illegible] furlough from China, will return [illegible] that country August 1. She [illegible] been visiting friends in this vici[illegible] for the past week.

The Square Pot *gives* heat—you don't have to extract it

It *cannot* choke or clog with ashes, as the *square bottom* dumps the ashes evenly over the grates—they cannot cling to the sides or smother the fire. The poker, too, is obsolete—a slight turn of the grates empties the *Square*

Fire Pot of all ashes—the cutting bar breaks up all clinkers.

The *Square Pot* is clean, economical and easy to adjust—the operation is simple and is all accomplished from the outside—you need not put a finger inside the door.

Your dealer will tell you more than this—ask him.

Boynton Furnace Co.
37th St., near Broadway
NEW YORK

NOTICE TO ADVERTISERS.

Please bring your copy in early, especially for Fridays. Those who can are requested to have their copy in a day in advance; by doing this you will confer a great favor on the management. Advertising forms close at 11:00 a. m.

THE ALL-YEAR TOY STORE

Hammocks 50c and up.
Strong and Durable.
Croquet Sets 98c and up.
All outdoor games.

The best delivery service of newspapers in the city.

William H. Olmsted
"THE HUSTLER"
331 Watchung Ave.
Stationer Newsdealer

Dr. Mandeville
SPECIALIST

I have MOVED into my new office ROOM 703, in the Wiss Building, 671 Broad street, Newark, N. J., directly next door to my old offices.

Take elevator to room 703.

Over twenty-five years experience in Newark as a Specialist in all Nervous and Chronic Diseases. ADVICE FREE.

Bring this Ad and get a TRIAL TREATMENT absolutely FREE.

Office open 2 to 4 p. m.—5 to 8 p. m.
Also Tuesday and Friday Mornings 9 to 11.
Office closed SUNDAY ONLY.

STRAWBERRIES

The best way to test the quality of Strawberries is to taste them. You will enjoy their Sweet, Delicious Flavor. Now is a good time for preserving while berries are cheap.

PROMPT DELIVERIES.

W. W. DUNN
"THE PARK GROCER"
Duer St. and Lincoln Place.

WALKS
We Construct Them
Trap Rock, Cement
Experience
R. G. BUSH
Tel. Con. 743-5 South Ave

RAG CARPETS AND RUGS.
RAG carpets and rugs, also silk portiers made from your own material; we also buy carpet rags. Address William Spicer, Scotch Plains, or William A. Schorb, & Co., 120 Madson avenue, Plainfield; 'Phone 1707-W. 10 2 tf

CONVENTION SEEKS NEW CANDIDATE; T. R.'S PLAN CANNOT BE FIGURED OUT

Suggest Hughes, Hadley, Cummins.

BARNES SAYS IT'S TAFT

Roosevelt Apparently Is Playing Waiting Game.

BOLT IDEA IS DISCOURAGED.

Long Session Planned Today In Hope of Winding Up Convention by Tomorrow Night.

Chicago, June 21.—With strong talk of a compromise candidate, with Mr. Roosevelt continuing his threat to bolt and with William Barnes, Jr., insisting that President Taft will be renominated, the Republican national convention assembled at 11 o'clock today to hear the report of the committee on credentials, which had been in session all night.

There is every indication that the committee's report will take up the time of the convention all day today and perhaps far into the night. A roll call of each individual delegate, 1,078 in all, is to be given on all congress district contests, while the verdict in contests for delegates at large is to be rendered by the states voting en bloc.

The hearing on the Alabama contests before the credentials committee was so protracted that the Roosevelt representatives on the committee decided to hear only the contests in Arizona, California, Washington and Texas, thus practically withdrawing all other contests. With the contests in Alabama out of the way the delegates affected by the contests to be heard before the convention assembles at 11 o'clock today were by this action limited to Arizona, six; California, two; Washington, fourteen, and Texas, twenty-six; a total of forty-eight.

Rush to Finish Tomorrow.

Under the rule of an individual roll call for congress district contests and en bloc roll for delegates at large the convention will be compelled to take sixteen roll calls of all those 1,078 delegates in forty-eight states, four territories and the District of Columbia. The work of the convention, including the nomination of a candidate for president and vice president, may be completed by Saturday night. The leaders of the opposing forces and most of their adherents hope with all their hearts that this will come to pass. Unless it does, the chieftains in these warring camps and their more intimate adherents feel that a commander in chief hitherto unmentioned will determine this controversy. His name is fatigue. The leaders declare that they cannot keep this convention over Sunday. If they attempted to do so they believe hundreds of delegates would depart for their homes.

Barnes Says It Will Be Taft.

It has been decided by the Republican leaders in control of the national convention to stand solidly for the nomination of President Taft, rejecting all offers of compromise.

William Barnes, Jr., issued the following statement after a conference with the heads of all the Taft delegates to the convention:

"There was a meeting of the chairmen of all of the Taft delegations from the various states in Mr. Barnes' room and of the representatives of those states where the Taft delegates are in a minority. It was unanimously agreed that the lines shall remain intact for the nomination of President Taft and that no suggestion of compromises would be entertained.

"It was made clear that the delegates represented by these chairmen of delegations are thoroughly alive to the meaning of the battle which has been fought out and won in this convention, that this government is a self controlled democracy, that progress can only be made through orderly procedure and that the constitutional rights of each citizen shall be preserved."

The uninstructed delegates to this convention, or a vast majority of them, feel that their constituencies, the rank and file of the voters, believe that both President Taft and ex-President Roosevelt should be set aside and a new candidate selected. The foremost name among those mentioned as the compromise or harmony candidate is Associate Justice Charles E. Hughes of New York.

Among the Roosevelt men Governor H. S. Hadley is a prime favorite, and for that matter Hadley is mighty well spoken of in the Taft camp. Senator Kenyon of Iowa is still firmly convinced that Senator Cummins should be the compromise candidate for president, but it is difficult to note any substantiality to the Cummins boom. Of course Senator La Follette's friends continue to hope that he may run off with the prize, and La Follette has very many strong friends in the progressive wing of the Republican party.

MORE TALK OF HUGHES.

Associate Justice Again Looms Large as Compromise Candidate.

Copyright by Pach Bros.

Borah Will Not Bolt.

It is positively known, notwithstanding any claims made to the contrary, that all that Roosevelt may now claim as his own for bolting purposes are the states of California and Pennsylvania.

Senator Borah admitted that Colonel Roosevelt and Mr. Flinn no longer consulted him, and he added, "If they want to bolt, let them do it and be through with it. I don't know what they are doing. Some people say that they do not know themselves what they are doing. If they will call me in I will try to give them some sound advice which I know they won't follow. I believe, though, that Mr. Roosevelt and certain of his friends contemplate a bolt of some kind."

The best opinion is that after fighting over the report of the committee on credentials the Roosevelt adherents, after the verdict of the convention is rendered, will sit mum in their seats just as the New York delegation did in the Democratic national convention of 1896 after the platform including the sixteen to one silver plank was adopted in that convention.

So certain are the anti-Roosevelt men that they have Colonel Roosevelt that it became known that several of the colonel's friends had made overtures to the authorities of the convention that he should be allowed to address the convention. In the usual course of events this would require a majority vote of the delegates. Colonel Roosevelt was assured by those who could speak with certainty that if at any time he desired to address the convention the opportunity would be afforded for him to do so.

Plan to Hold Rump Convention.

The Roosevelt delegates agreed to attend the convention to the end, but in case the credentials committee brings in a report unfavorable to the Roosevelt delegates who were unseated by the national committee they further agreed they would take no part in the business of what they declare to be an illegal body. At this meeting, which was composed of two delegates from each Roosevelt state, it was further decided that after the Taft delegates have adjourned sine die the Roosevelt men will hold a rump convention of their own and nominate Theodore Roosevelt for president.

Somewhat earlier Colonel Roosevelt made a declaration over his own signature that he would accept such a nomination. He added the proviso that the feeling for his nomination must be general among the progressives. In that case he would run for the presidency on a progressive platform.

T. R. Plans Waiting Game.

Chicago, June 21.—The interpretation placed upon the situation in Chicago by those who talked with Colonel Roosevelt was that he had abandoned all hopes of being nominated by the Republican party. They were quoting his expression: "If there is to be a progressive party I will be in it, but we will have to see first if the people want such a party."

Men close to Colonel Roosevelt interpret this as meaning that the Roosevelt forces, under the colonel's direction, will not proceed to organize immediately after the Taft forces have finished their work. They predict that there will be an interval during which Colonel Roosevelt will take new political soundings. And they are inclined to believe that further aggressive action on his part will be delayed until after the Baltimore convention.

These men say if the Democratic convention should nominate a pronounced conservative following the nomination of President Taft by the Republicans the colonel would still have a chance as the candidate of a third party. They admit that such experiment would be expensive and cannot see where the money will come from unless success was probable.

Colonel Roosevelt, after coming out of the meeting, made a statement in which he said that the decision of his delegates not to be bound by any action of the convention, providing the "illegally seated delegates" are allowed to vote, was unanimous. He said that Governors Hadley, Stubbs and Deneen and "all the others" were there. He added:

"This does not mean that all of them will bolt, but it means that they will reserve the right to do what they wish, and that they will take no active part in a convention where the fraudulent eighty are allowed to vote."

Demonstration For T. R.

Chicago, June 21.—The convention hall filled rather rapidly yesterday afternoon, so far as the galleries were concerned, and most of the delegates were in their seats by ten minutes to 4, the hour set for reconvening. There was an air of expectancy manifested on the part of the crowd that filled every seat in the place. The various rumors that came from the Roosevelt camp and other sources that could not be traced has percolated through the entire town, natives, visitors and delegates, and all sorts of things were said to be about to happen and were expected to occur.

While nothing of real importance took place, the spectators witnessed a demonstration in favor of Roosevelt which made up in some degree for the brevity and perfunctory nature of both the morning and afternoon official sessions of the convention. The demonstration resulted in nothing and finally died of sheer inanition after a brief existence of forty minutes. But while it lasted it was at least amusing and served to while away the time and allow the spectators to file out slowly into the rainstorm that started just as the convention was called to order.

At 3:56 Chairman Root walked upon the platform and was at once greeted with a hearty outburst of applause from both spectators and delegates. The New York delegation was hearty in its cries of "Root," "Root," which were led by Herbert Parsons. Senator Depew and Speaker Merritt. Mr. Watson of Indiana was already on the platform, and he had a brief conference with Mr. Root.

At 4 p. m. Senator Root called the convention to order. A moment later Mr. Watson stepped in front of the chairman's table and said, for the second time:

"Mr. Chairman, inasmuch as the committee on credentials is not yet ready to report, and inasmuch as no business is in order until that committee shall have reported, I move that the convention do now adjourn until 12"—

"Eleven," corrected Mr. Root. "Until 11 tomorrow."

This statement was greeted with audible signs of disappointment on the part of both delegates and audience, and it was amid some confusion that the motion was put and announced carried by the chairman. Many in the audience and among the delegates got to their feet and started as though to leave the hall, and the band struck up a march to get them out quickly.

Roar of "We Want Teddy!"

Amid the noise of shuffling feet and the buzz of conversation and the loud "What a shame!" and other similar remarks from the many ladies present there suddenly came a cry of "We want Teddy!" It was shouted by a man who stood in the west gallery about twenty feet from the spot where Mrs. Davis had made her convention debut. No one did more than look and laugh at first at this stout, smooth faced, middle aged man standing there waving his hat from side to side and yelling out in a regular sing song style, "We want Teddy! We want Teddy! We want Teddy!"

It didn't take much more than a minute, though, for some of the Roosevelt delegates to take up the cry. They were all on their feet, and it was not possible for a minute to see just where the shouts came from, but as soon as they got in the swing one could pick out the main groups. The Pennsylvanians were the first to get in swing, and then in quick fashion followed the Californians, Ohioans, Texans, the men from Oklahoma and the scattered Roosevelt delegates in other states. The cry grew steadily in volume. The main cry of "We want Teddy!" soon proved too monotonous for many of them and they varied it with "What's the matter with Teddy? He's all right!" "Who's all right? Teddy!" and this was picked up by a body of Wisconsin men in the east gallery, who still further varied it with their regular Wisconsin yell of "Rah, rah, rah, Wisconsin! Rah, rah, rah, Wisconsin!"

Demonstration Renewed.

At 4:30 there was a noticeable lull in the noise, and people in the galleries began to file slowly out. The delegates were getting tired of the fuss, it seemed, and some of them left their places and made a dragging procession toward the exits. And all this time the men in the west gallery never ceased their efforts, and at 4:25 they commenced to bear fruit again.

The cry of "We want Teddy!" was taken up again by the Roosevelt men and began to be heard from different parts of the gallery as well as on the floor. Even the telegraph messenger boys joined in the cry and helped the excitement, such as it was, along. Apparently there was to be something doing, after all—something worth while—was the general idea, and even the delegates caught the excitement and the Roosevelt men redoubled their efforts and their shouts. The shouter in the west gallery was talked to by a policeman for a minute, but immediately resumed his shouting and waving. His voice was fast going, however, and at 4:28 all he could do was to wave his hat and move his lips as though he were shouting. At 4:30 he quit doing that even.

Then the Taft men began to wake up a bit. A small group in the rear gallery, high up back of the platform, began to shout "We want Taft!" through megaphones and made quite a bit of headway against the Roosevelt men, who were beginning to get tired. Something had to be done to start them up again, and the Californians tried to turn the trick. They pinned a picture of Roosevelt to the big American flag they carry with their delegation and hoisted it up as high as they could.

March Around the Hall.

Down the middle aisle they came in lockstep, shouting rather faintly because of the weariness of their throats, "We want Teddy!" in monotonous regularity. Round they marched down the east aisle past Pennsylvania, Texas, Ohio and away around to the back, past the southern and western delegations, the territorial delegates and back again to their own seat. But never another delegation or even a single delegate joined them. They were greeted with some cheers.

Then the man in the west gallery tried to start things up again. He was successful in arousing the crowd to feats of noise making, and that was all the demonstration really amounted to—an escape of pent up steam.

Weather Forecast.

Generally fair today and tomorrow; not much change in temperature; light variable winds, mostly westerly.

DEMOCRATIC POSSIBILITIES

Champ Clark and Governor Woodrow Wilson of New Jersey.

© 1912, by American Press Association.

Delegates assembling outside of one of the entrances to the Republican national convention in the Chicago Coliseum.

—Chief Clerk (to office boy)—Why on earth don't you laugh when the boss tells a joke? Office Boy—I don't have to; I quit on Saturday.—Satire.

—"I'd like to look at some engagement rings, please." "Certainly, sir. How many would you wish?"—Harper's Weekly.

—"Pa," asked the small boy, "what is a demagogue?" "A demagogue, my son, is a smart, ready talker who belongs to a party you're not in."—Washington Star.

—The "pulling" powers of Press want advs. are unknown until tried.

—Read the Plainfield Daily Press.

STORE CLOSES SATURDAY AT 10 P. M. OTHER DAYS 5:30
Telephone 5500—Market—Five Five Hundred.

L. S. Plaut & Co.

BEE HIVE New Jersey's Shopping Centre NEWARK

Most Successful Sale of Summer Dresses

The Two Irresistable Factors That so Strongly Appeal are the Low Prices and Choice Styles.

There is no dearth of fabrics and models; almost everything new and fashionable produced for the summer season embraced, from the simple washable tub dress for morning wear to the refined or elaborate lingerie creation for afternoon or evening service.

Regular $2.00 and $2.50 Dresses—Of novelty stripe lawn combined with plain gingham and set with pearl buttons, round collar and odd shaped rever. Of percale, in pencil stripe on white ground, square neck, eyelet embroidery trimmed. Of dotted lawn with a pointed yoke of lace edged with pink or light blue scrap. Of percale stripe with small dot trim at neck, surplice effect in contrasting color; very pretty dresses at $1.50

Dresses Worth $4 and $5—White dimity dots and stripes, hand made lace yokes, various shapes. Sea Island percale, fastening on the side front, square neck; the trim is a piping in contrast, skirt trimmed. Another splendid dimity dress is in a model adapted to all; trimmed in either side front and has a pointed hand-made lace yoke. Fine quality sheer batiste in delicate stripes; lace at neck; model has one large rever; lace trimmed; skirt trimmed..... $3.00

Regular $5.00 and $5.98 Dresses—A famous number that they are exploiting in New York windows as a great value at $5.00; some get more for it; voile or tissue, surplice lace collar. Black and white striped voile, most pleasing model, flounce skirt; the trim is small ornaments and piping in American beauty, emerald and king blue. A checked gingham, one of the big sellers; all the good colors, low neck, trimmed with pique, piped with black, small yoke.... $3.98

Regular $2.50 and $3.00 Dresses—Gingham, light grounds, pencil checks, trimmed with embroidery and drawn velvet ribbon. Dotted lawn, surplice effect, the surplice of pique, top overlaid with black edge, piped yoke of embroidery. Dimity white with black dots, flat collar, edged with lace and black 4-in-hand silk tie. Plain madras dress combined with hairline stripe, button trimmed..... $2.00

Regular $8.50 to $8.95 Dresses—A clever model is in cordeline, the flat collar terminates in a wide front rever, with fancy stitch about 2 inches from the edge. Checked tissue and lawns, in a model with apron front and back of white eyelet embroidery, cuffs match; small ribbon velvet tie at neck. Pure linen; the front collar and sleeve edged with a pinked embroidered ruffle, fastens in front with large pearl buttons. Of tan linen with irregular rever; terminates at waist line, cuffs match; white, blue, tan, brown, if you want.. $5.98

Regular $7.50 to $8.50 Dresses, $5.00.

711 TO 721 BROAD ST. NEWARK.

All Plainfield-Elizabeth Trolley Cars pass our door. Wagon delivery to Plainfield and vicinity daily. No Branch Stores.

F. A. KIRCH & CO.

STORE WILL CLOSE ON SATURDAYS AT 12:30, BEGINNING JUNE 22nd UNTIL LABOR DAY.

Don't miss our store when looking for HAMMOCKS, LAWN SWINGS, LAWN SPRINKLERS, GARDEN HOSE and ICE CREAM FREEZERS.

205 Park Ave. Tel. 578

Porch Furniture

If in need of something new for the porch or lawn we have it here, and ask you for your early inspection. Rockers, Chairs, Tables, Seats, Crex and Fibre Rugs, Bamboo Screens, Awnings, Lawn Seats, Lawn Swings, Lawn Mowers, Screen Doors, Window Screens, etc., etc.

Refrigerators

The kind with the guarantee with every one we sell; must give satisfaction, otherwise replaced with a new one free of charge. Try one this season and save money on your ice bill.

L. B. Van Camp
Front and Somerset Sts.
f-tu

LAGGREN & GREENE
MANFACTURER'S OF AWNINGS
Carpet Cleaning and Laying
Window Shades and Canopies for Weddings
TELEPHONE 1948
102 North Ave., Plainfield, N. J.

ADVERTISE IN THE DAILY PRESS

Deposits $4,000,000.00.

Capital and Surplus $369,000.00.

PROPERTY BECOMES A BURDEN

When the owner undertakes to collect rents and interest, cut coupons, watch insurance maturities, and attend to the many other details incident to its proper care.

By appointing this Company as your Agent you can, for a nominal charge, be relieved of all this responsibility. Our Officers will be glad to give you full information on the subject.

THE PLAINFIELD TRUST COMPANY

M. Abrams

SUMMER SHOES for ALL

IN THESE DAYS OF KEEN COMPETITION

The discriminating customer must exercise the greatest care in selecting shoes that will **FIT WELL, WEAR WELL AND GIVE CONSTANT COMFORT.**

We know from the satisfaction our customers express and the increasing business that **ABRAM'S SHOES HAVE QUALIFIED.**

MEN AND WOMEN are quick to fully **APPRECIATE** any unusual **BEAUTY** and any unusual **QUALITY** of **SUMMER SHOES** in our big reliable family store.

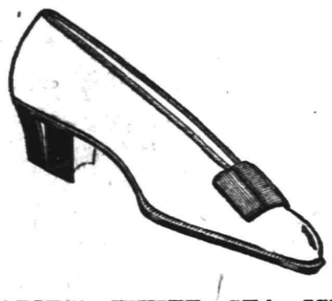

LADIES' WHITE SEA ISLAND DUCK PUMPS; a style that wins instant favor; brimful of quality, yet very moderately priced at $2.45

M. ABRAMS - 229 WEST FRONT ST.

"IF IT'S LACE OR TRIMMING WE HAVE IT"

Plainfield Lace Store

146 EAST FRONT ST. — M. PERLSTEIN, PROP.

Will Place on Sale Friday, June 21

A Special Sale of High-Class Fringes

Through one of our importers we succeeded in purchasing about 100 pieces of Fringe consisting of cotton, linen and silk. Plain and hand knotted and crochet ball Fringes at a large discount. These we will offer to the ladies of Plainfield and vicinty at the following prices.

Regular 39c Crochet Ball Fringe, all shades 23c
Regular 69c Hand Crochet Ball Fringe, all shades 45c
Regular 15c Linen and Cotton Fringe, all shades 7c
Regular 75c Hand Knitted Silk Fringe, all shades 59c
Regular 99c Hand Knitted Silk Fringe, all shades 79c
Regular $1.25 Hand Knitted Silk Fringe, all shades.....98c

As the quantities are not very large and the above merchandise so popular just now it's most advisable not to delay in purchasing some.

Mail Orders Promptly Filled.

Charge Accounts Cheerfully Opened.

McCall's Patterns 10c and 15c each.

TRY A PRESS WANT AD

AMUSEMENTS.

PROCTOR'S

POPULAR PRICES
BEST REFINED VAUDEVILLE AND MOVING PICTURES.
Prices—Mat., 10c; Eve., 10c, 15c and 25c.

BASEBALL RESULTS

Displayed on Screen at every performance. All league games reported

TODAY'S PROGRAM

Percival, Reynolds & Co., sketch, "The Choice;" Camoris & Cleo, magicians; Star Trio, Musical; J. K. Watson, Monologist; Gretchen Spencer, Singer.

UP THE HUDSON

TO

West Point

And Off Newburgh

SUNDAY
June 23

SPECIAL EXCURSION
VIA
NEW JERSEY CENTRAL
Connecting at Jersey City With Swift
SANDY HOOK ROUTE FLYER "MONMOUTH"

Round Trip **$1.00** Children 50c

Leave Clinton Ave. 8.45, Grant Ave. 8.47, Plainfield 8.52 a. m.

6 19 2 w f

Who is to Ride the Democratic Mule

News Comment: Miss Democracy is going to pick the rider at Baltimore and there is some good stock to select from.

You'll find a lot of mighty fine stock here too, at this shop from which to select your clothes. The variety is so great you are bound to find what you want and whatever you choose you will get a more than satisfactory run for your money.

Our Blue Serge Suits are pure worsted and guaranteed to hold the color and shape; special for Saturday at $9.90

Blue grey and grey blue all wool Suits at $12.50; really worth $18.00.

E. & W. Shirts.....$1.25

Pongee Shirts $1.00

Negligee Shirts 50c

Straw Hats ...$1.50 & $2.00

Balbriggan Underwear..25c

MERCHANT TAILORING
WEINBERGER'S
CLOTHING HATS FURNISHINGS
502-4 WEST FRONT ST., PLAINFIELD, N.J.

LEON M. LIVINGSTON, PROP.

Advertisements

—For—
New York Herald, World, Times, Sun, Journal, Telegram, American, Brooklyn Eagle, Globe
—and—
Newark Evening News
Received at

PLAINFIELD DAILY PRESS

At Regular Office Rates.

THIS IS THE TIME

To arrange to transfer your New York Savings account to Plainfield without loss of interest. Here it can be conveniently maintained and will earn 4 per cent.

If you will bring in your pass book, we will attend to the transfer without charge.

THE STATE TRUST COMPANY
Capital $100,000.00.

GROCERY BULLETIN

FOR FRIDAY AND SATURDAY

New Carolina Potatoes, No. 8 pony basket	39c
Best Elgin Butter, per lb	35c
Granulated Sugar, 5 lbs	29c
Armour's Hams, per lb	16c
California Navel Oranges, 15 for	25c
Fancy White Onions, No. 8 pony baskets	39c
Fancy Bermuda Onions, No. 8 pony basket	39c
Borden's Evaporated Milk, 3 cans	23c
per dozen	90c
Kirkman's & Fels Soap, 10 bars	45c
Babbitts' or Gold Soap, 10 bars	40c
Blue Label Catsup, per bottle	20c
Recketts' Blue, 3 pkgs.	25c
Vulcanol and Enameline and X-Ray; 3 pkgs, for	25c
Old Dutch Cleanser, 3 cans	25c
Rolled Oats, 6 lbs	25c
Laundry Starch, 6 lbs	25c
Blue Tip Matches, per dozen	40c
Best Head Rice, 3 lbs	25c
Good Coffee, per lb	25c
Good Tea, per lb	25c
Vulcan Safety Matches, 144 boxes	65c

We Give S.H. Stamps

Fred. H. Firstbrook
116 W. Front St.
Phone 1754

SPECIAL

For This Week Only

5 lbs Sugar.....29c
Can Magnolia Milk.....10c
2 cans Borden's Evaporated Milk 15c
Walter Baker's Cocoa.....18c
Mason Jar Rubbers.....8c
Mason Pint Jars.....45c
Mason Quart Jars.....55c
6 bars Octagon Soap.....25c
Shredded Wheat Biscuit, pkg. 11c
Maple Wheat Flakes, pkg..8c
Maple Corn Flakes, pkg...8c
12 boxes (5c) Matches....40c
Force, pkg. 11c

C. O. SMITH

Cor. 4th and Liberty Sts.
Telephone 1346 th-f

REMOVAL SALE

as

CARL SILBERT'S JEWELRY STORE

219 WEST FRONT ST. OPPOSITE PROCTOR'S.

BARGAINS----SPECIALS

The new Store will be located at 255 WEST FRONT STREET, Opposite Babcock Building.

Patrons of the
WOMAN'S EXCHANGE

are earnestly requested to **SETTLE THEIR ACCOUNTS** before leaving town for the summer in order that the consignors may be promptly paid.

—Try a Press want ad.

Phone 208. Phone 802

ROTH & CO.'S

SATURDAY SPECIAL

JUNE 22.

Legs of Lamb, lb	18c
Fancy Breast of Lamb, for stuffing, lb	10c
Forequarters of Lamb, lb	14c

EXTRA—SPRING LAMB—EXTRA.

Forequarters of Genuine Spring Lamb, lb	20c
Hindquarters of Genuine Spring Lamb, lb	28c

Passaic Beef Best Sugar Cured Regular Smoked Hams—

Fancy Strips of Best Phila Boneless Bacon, lb	16c
Choice Small Smoked Cal. Hams, lb	12½c
Fancy Salt Pork, streak with lean and fat, lb	14c
Breast and Shank of Veal—Veal for stuffing—Veal for Stew, lb	12½c
Neck and Shoulders of Milk Fed Veal, lb	15½c
Veal to Roast, lb	

BIG 5c FISH SALE.

Fresh Caught Pollock—Deep Sea Bluefish—Fresh Boiling Fish, weighing 2 to 3 lbs; lb..... 5c

Van Arsdale

Has made it a point to gather for the men of this town the **BEST LOOKING** and **BEST WEARING SHOES** and **OXFORDS** it is possible to put out at

$4.00

He has crowded more style and solid shoe leather into his selections than equal money can buy elsewhere.

M. C. Van Arsdale

ONE TWENTY-SEVEN EAST FRONT STREET.

$2.50 **Excursion**
To Famous
CHILDREN $1.25

BATTLEFIELD OF GETTYSBURG

VIA NEW JERSEY CENTRAL

SUNDAY, JUNE 23, 1912

SPECIAL TRAIN LEAVES:
Plainfield, 12:46 a. m.; Grant Ave., 12:48 a. m.; Clinton Ave. 12:50 a. m.; Returning, leaves Gettysburg 3:00 p. m.
6-3 6 10 13 17 20 21

Quality and Cleanliness Represented in the

O-X-O BREAD

Makes it Most Desirable to Have

MADE WHERE THE FLY IS NOT

Sold by all Grocers

JUNE TWENTY-SECOND.

1837—Paul Charles Morphy, long the world's champion chess player, born in New Orleans; died there 1884.

PLAINFIELD DAILY PRESS

THE WEATHER.

Fair tonight and Sunday; not much change in temperature.

Max., 85; Min., 57.

Established May 10, 1887. PLAINFIELD DAILY PRESS, SATURDAY, JUNE 22, 1912. Two Cents a Copy—$5 a Year.

SEWERAGE VOTE BY 3 COUNCILS

Plainfield, North Plainfield and Dunellen Formally Launch Trunk Line Project.

EXPERTS ARE RETAINED

Engineer Authorized to Make Surveys and Prepare Plans, Counsel and Bond Experts Retained—Expect Quick Action by Fuller.

According to the arranged plans the Plainfield, North Plainfield and Dunellen Councils met last night, and adopted a resolution providing for further action on the proposed joint sanitary sewerage system, the objective point of which is the Darling farm in Piscataway Township. The resolution authorizes George W. Fuller, sanitary engineer, to make surveys and prepare maps, plans, reports and estimates of the proposed work to be presented to the clerk of each municipality, together with an estimated cost and expense of the work and annual cost of maintenance, repairs and other data.

Other resolutions adopted authorized that Lindabury, Depue & Faulks, of Newark, be engaged to look after the legal part of the work, it being understood that the firm is to represent all three municipalities; also that Hawkins, Delafield & Longfellow, of New York, bond experts, be engaged to pass upon the bonds to be issued in connection with the proposed improvement.

Councilmen Endress and Reville thought it possible to have local attorneys attend to this matter, but when Councilman George S. Clay, who acted as chairman of the meeting, explained the necessity of having lawyers who are thoroughly familiar with the work, and who would not be prejudiced, and bond experts to pass upon the bonds so that the best bid could be obtained in the New York market, they agreed with the other members.

The resolution adopted by the three Councils is as follows:

"Whereas, It is now proposed that the City of Plainfield, the Borough of North Plainfield and the Borough of Dunellen shall jointly provide, maintain and operate a system of conveying or conducting sewage from said municipalities, from a point at or near the present sewage disposal plant of the city of Plainfield, to be agreed upon, to a common destination or disposal plant or plants at or near the junction of the Bound Brook and Green Brook in the Township of Piscataway and to construct, maintain and operate within or without the said municipalities, one or more outlet or trunk sewers, plants, works or stations for the treatment, disposal or rendering of sewage:

"Now, therefore be it resolved, That George W. Fuller be and he is hereby authorized on behalf of the City of Plainfield, at the expense of the said City and the Borough of North Plainfield and the Borough of Dunellen, to make surveys and prepare maps, plans, reports and estimates of the said proposed works and improvements and after the same have been completed to deliver said maps, plans, reports and estimates, or true copies thereof, to the clerk of each of the municipalities aforesaid, together with a statement or estimate of the cost and expense of such proposed improvement or works and also an estimate of the annual cost of maintenance, repairs, operation and supervision of such proposed improvement or works, provided, however, that the liability of the City of Plainfield by reason hereof shall not arise until after the governing body or board of the said Borough of North Plainfield and Borough of Dunellen authorized by law to have charge of the sewer systems established or to be established in said Boroughs, shall have passed a resolution similar hereto.

"Resolved, That the cost of obtaining said plans, maps, reports and estimates shall be paid by the three municipalities in the following proportion: City of Plainfield, 63 per cent.; Borough of North Plainfield, 25 per cent.; Borough of Dunellen, 7 per cent."

It is expected that Mr. Fuller will begin his task at once so that a report may be received at the earliest posible date and the work proceed with all possible haste. After the plans are prepared they will be submitted to the State Board of Health for approval. The representatives of the municipalities who appeared before the board this week, seemed to feel that favorable action will be taken by the board when the plans are laid before them.

—Gayle Hardware Co. will close their store every Saturday at 12:30 until Labor Day. 6 18 3 eod

—Women's Shoes Rebuilt, $1.10, at "U. S. Shoe Repairing Co.," 122 East Front street. ***

—Automobile to hire by day or hour; first class reference. Charles O. Pearson, 826 West Fifth street, 'Phone 775. 5 22 tf eod ***

BOROUGH COUNCILMEN HAVE BUSY SESSION

Sewer Resolutions and Many Other Matters Brought up for Action.

The report of the Sewerage Commission on the understanding regarding a trunk line arrived at between Plainfield, North Plainfield and Dunellen at a joint conference several days ago was read at last night's meeting of the North Plainfield Council. Regarding the maintenance expenses to be apportioned, the report stated that they differed but slightly from those proposed in 1909, which contemplated North Plainfield's paying 25 per cent of the first cost and renting to Dunellen 1¾ per cent. of the capacity from that to which the borough would have been entitled. The plan now under consideration will entitle North Plainfield to a percentage of the entire system in direct proportion to its contribution thereto, i. e., 25 per cent. Instead of renting a part of this capacity to Dunellen, North Plainfield will retain the entire 25 per cent. for its own use. Apart from this minor change, the terms of the present plan and that of 1909 are practically identical.

On the motion of Councilman Milne a vote of thanks to the Sewerage Commission was passed and the report adopted.

The Council voted to appoint Lindabury, Depue & Faulks, of Newark, together with Delafield & Longfellow, of New York, to attend to the legal questions involved in the sewerage plan.

Councilman J. J. Stahl moved that a resolution requiring ten days' notice to be given in the case of building permits, be rescinded. The motion was not seconded and an amendment by Councilman W. I. Buttfield, seconded by Councilman Milne, to refer the question to a committee of three to investigate and report at the next regular meeting was adopted.

Some discussion took place on an application by the Shade Tree Commission over a further appropriation. The Mayor stated that the Council had appropriated $250 for the commission and he understood that 150 trees, at a dollar each, had been sprayed, but that the money had not been collected. He was of the opinion that immediate steps should be taken to collect this sum. Action on the appropriation was deferred.

Building permits were granted to Charles B. Stephens, Grandview avenue, for a barn; J. C. Peck, of Watchung avenue, a garage, and J. W. Murray, Sycamore street, to build an addition to a porch.

The residents of Duer and Dupont streets, petitioned the Council to have sidewalks laid from Howard street to Greenbrook road, and from Dupont to Somerset street. The matter was referred to the street committee.

On the question of macadamizing Steiner place it was anticipated that there would be some objections, but there were none, and the Council decided to proceed with the work as soon as possible.

A letter was read from Brooks Carson requesting Council to lay sidewalks on the west side of Westervelt avenue to Franklin avenue, between Brook and Manning avenues.

The Council on the report of the street committee authorized the employment of M. L. French & Co. to oil the streets at one and a quarter cents per square yard. At the last regular meeting the Council appropriated $600 for this purpose.

DISCUSS DISMISSAL OF CAR FRACAS COMPLAINT

Rahway, June 22.—There has been discussion regarding the action of Justice John W. Buckley in dismissing the case against Charles Lyons, who is alleged to have terrorized passengers in a trolley car Sunday.

The court on the plea of Lyons' counsel, David Armstrong, that the trouble occurred outside the city limits, released Lyons. Mayor Fyffe was a passenger on the car. He said he favored reopening the case.

Lyons twice escaped pursuers and crossed the Rahway River in his flight.

Lyons is widely known in this city, which is rather more his home than any other place he elects to frequent.

L. T. L. PICNIC.

The Willard Loyal Temperance Legion will hold its annual picnic on Monday, June 24. The children are requested to meet at the W. C. T. U. rooms at 10 o'clock to take the Arlington avenue trolley to Randolph road, from which point they will go to Willow Lake. All are requested to bring their lunch.

—Try a Press want ad. They pay.

BUFFALONIAN WEDS BOUND BROOK GIRL

Beautiful Gowns and Decorations Mark Union of Miss Reid and Albert J. Rix.

Bound Brook, June 22 (Special)—Miss Katherine Florence Reid, daughter of Mrs. Charles E. Reid, of this place, and Albert J. Rix, of Buffalo, were married at 10:30 o'clock this morning in St. Joseph's R. C. church, Rev. W. S. Dittrich, the pastor, performing the ceremony in the presence of a large gathering of relatives and friends.

Miss Harriet Rix, of Buffalo, sister of the bridegroom, was the maid of honor, and Miss Eleanor Rix and Miss Margaret Brady, of New York, were the bridemaids. Virginia Curran, of this place, was the flower girl. The best man was Frank W. Lilley, of Brooklyn. The ushers were Vernon Greer, of Passaic, and Lewis Seats, of New York.

The brice was gowned in white chiffon, trimmed with princess lace, with satin court train and a veil fastened with a Juliet cap of family lace. She carried white roses. The maid of honor wore a gown of nile green satin, empire, and wore a pink hat. She carried a bouquet of maiden-hair ferns and a single American Beauty rose. The bridemaids' gowns were white batiste over nile green. They wore picture hats and carried staffs of nile green tulle and maidenhair ferns. The flower girl wore white lingerie over green and carraied a basket of daisies. The church was elaborately decorated with white roses and a daisy chain.

There was no reception, but a wedding breakfast was served after the ceremony at "Grearcedar Homestead," for the bridal party and a few relatives. Mr. and Mrs. Rix left early this afternoon for an extended wedding trip. They will be at home in Buffalo after October 1. Mr. Rix is engaged in business in Buffalo as a merchant tailor. The bride received a large collection of gifts from relatives and friends.

LOCKJAW CAUSES DEATH OF JAMES WHELAN, JR.

James Whelan, Jr., aged 31 years, of 51 Brook avenue, died at Muhlenberg Hospital, this morning, following a short illness from tetanus. The young man was employed by Mobus Brothers in tearing down the old building on Watchung avenue, preparatory to the erection of a new clubhouse for Plainfield Lodge, No. 885, B. P. O. E., when he stepped on a rusty nail. The injury to the foot seemed to be very slight on June 13, the day of the accident, but soon afterward the foot began to swell.

Medical aid was summoned at once, but to no avail. Mr. Whelan was removed to the hospital two days ago. He continued to grow worse and he died in great agony this morning. Mr. Whelan was the son of James Whelan. His mother died recently. He was a communicant of St. Joseph's R. C. church. Beside a father, he is survived by a sister, Miss Catherine Whelan and a brother, Martin J. Whelan. The funeral will be held at St. Joseph's church, Monday morning at 9 o'clock, when a solemn requiem mass will be said. The burial will be in St. Mary's cemetery.

MISS FLEMING WINS IN TENNIS SEMI-FINALS

Miss [illegible] Fleming defeated Miss Sarah Schuyler, 6-3, 6-3, in the semi-finals for the women's singles tennis championship of the Plainfield Country Club, yesterday afternoon, and today Miss Fleming will meet Mrs. Hart S. Farlee in the finals. This should be a fine match for both young women are playing an exceedingly strong game. No doubt a large gallery will be present to watch the play.

In the finals for the "consolation" prize, yesterday, Miss Marion Brown defeated Mrs. W. B. Tyler, 6-4, 6-2. The match was a close one and was marked by some brilliant playing on the part of both contestants.

OUTING FOR THE POOR.

Captain and Mrs. S. A. Hewitt, of the Salvation Army, are completing arrangements for the annual outing for five hundred poor people at Wayside Park, Dunellen, on July 4. There will be all sorts of athletic events, games(with prizes), exercises by the children and a baseball game.

COUNSELOR STUTSMAN.

Martin B. Stutsman, the attorney who has offices with Assistant Prosecutor Walter L. Hetfield, Jr., in the Frost Building, received word yesterday that he had passed the counselor's examination.

—Advertise in the Daily Press.

"Are We Too Much Governed?"
by
H. R. Carroll, Ph. D.
Contributing Editor

MEMORIAL FUND IS STEADILY MOUNTING

Treasurer Reports a Total of $1,400 in Hand or Pledged —Latest Contributions.

Mrs. Frederick G. Mead, treasurer of the Washington Rock Fund Committee, announces that since the last reported she has received more than $300, making the total to date $1,399.70

The latest subscribers are as follows: Postmaster E. H. Bird, Walter E. Runyon, Russell E. Runyon, Mr. and Mrs. Henry C. Wells, Miss Mary B. Wells, Dr. and Mrs. John H. Carman, Mr. and Mrs. Thomas J. Mumford, Rev. Dr. and Mrs. William C. O'Donnell, Mr. and Mrs. G. Stuart Simons, Mr. and Mrs. B. O. Bowers, John Abbott, the Misses Kenyon, Mr. and Mrs. Henry A. McGee, Mr. and Mrs. James F. Parker, Mr. and Mrs. Henry M. Maxson, Mrs. Charles E. Rocap and Mr. and Mrs. Charles F. Debele.

Mr. and Mrs. James M. Charles, Mr. and Mrs. William M. Sandford, Mrs. Carrie L. Hhorne, Mr. and Mrs. Joseph M. Sandford, Master Osborn Halstead, Jr., Miss Florella F. Clark, Miss Charlotte M. Brown, Mrs. Elizabeth H. Best, Mr. and Mrs. Walter L. C. Glenney, Mr. and Mrs. George A. Strong, Mr. and Mrs. Pierre Mali, Mr. and Mrs. R. H. Depew, Miss Lydia P. Bullock, Mr. and Mrs. Howard McWilliams, the Misses Brown, Miss Mary E. Brown, Mr. and Mrs. Benjamin J. Shreve, Dr. and Mrs. Edward S. Krans, Mr. and Mrs. Philip W. Nash, Mrs. Mary D. Field, Mrs. Otto Arens, Hr. and Mrs. Charles W. McCutchen, Mr. and Mrs. A. V. D. Honeyman, Mr. and Mrs. Charles H. Hall, Rev. and Mrs. Charles L. Goodrich, Mrs. Robert Lowry, Mr. and Mrs. Henry S. Fullerton.

The following have contributed through Mulford Estil, who has one of the lists which have been left at the various stores:

Mary E. Wallace, Cecilia Anderson, Laura J. Runyon, Edward M. Tomlinson, Dorothy and Marjorie Niles, Martin B. Stutsman, Jacob Steirer, Hugh Mulford Estil.

MR. AND MRS. A. E. FORCE ENTERTAINED "500" CLUB

Mr. and Mrs. A. E. Force, of West Front street, entertained the Five Hundred Club, of which they are members, at their home, last night. In addition to the sixteen members of the club present, there were a few invited guests; also Mr. and Mrs. Walter Clarkson and daughter, Miss Kathleen Clarkson, of Bridgeton, who are visiting Mr. and Mrs. Force.

After an evening of spirited play, it was announced that Mrs. U. G. Tingley, Dr. and Mrs. Elmer Giddes and Mrs. Walter Apgar were the prize-winners. The rest of the evening was spent in enjoying a musical program and at a late hour refreshments were served.

WOMEN ARTISTS HOLD EXHIBIT AT THEIR HOME

Mrs. Franklin Newman and her sister, Mrs. Charles Waring, are giving an exhibit of landscape paintings, their own work, and that of their Plainfield and New York pupils, at their home, 515 Grant avenue. The exhibit began yesterday afternoon and will continue this afternoon and evening. Mrs. Newman and Mrs. Waring are both graduates of an art college and they have studied under a number of prominent artists.

The work on exhibition is chiefly landscape, there being more than one hundred pictures showing scenes from Maine to California, and art lovers will doubtless be greatly interested. Mrs. Newman and Mrs. Waring have a studio in this city as well as New York.

Jacob Voehl, of 39 Grove street, has returned from a visit with his granddaughter, Miss Adelaide Austin, at Monticello, N. Y.

Purchased Studebaker Flanders Roadster.

Miss Helen Hyde has just received her new Studebaker Flanders roadster, purchased from A. C. Thompson Auto Co. ***

"LONG VIEW" SCENE OF PRETTY WEDDING

Miss Ethel Irene Foreman Becomes the Bride of Bayard Naylor, of Dunellen.

A pretty wedding took place at "Long View," New Bound Brook, the home of the bride, at noon today, when Ethel Irene, the youngest daughter of Mr. and Mrs. Jacob Foreman, was united to Bayard Naylor, of Dunellen. The ceremony was performed by Rev. Perry Bascom. The wedding march was played by Mrs. M. W. Mix, of Stamford, Conn., aunt of the bride.

The bride, who was given away by her father, wore a beautiful gown of duchess satin, with an overdrape of gaze de soie trimmed with point lace, caught with a choux of gaze de soie and orange blossoms. The veil was arranged cap fashion over a wreath of orange blossoms and carried a white prayer-book with a shower of rose buds falling from the leaves. She received a string of Oriental pearls from the groom.

The matron of honor, Mrs. Harry P. Porter, sister of the bride, was gowned in white satin with an overdrape of green chiffon and carried a bouquet of pink roses. She received a gold chain from the bride.

The bridemaid was Miss Elsie Wirtz. Her gown was pink satin, trimmed with fringe, and carried a Panama hat filled with roses. The bride's gift to her was a set of hand-painted pins. The flower girl, Miss Pearle Naylor, niece of the groom, of New York city, was dressed in a pink satin ribbon and white lace, and carried a basket of flowers which hung from her shoulder.

Master Wilbur Nugent was ring-bearer. Robert Naylor, brother of the groom, was best man. The groom's gift to him was a cameo stick pin.

The house was decorated with palms, ferns and roses, the altar where the bridal party stood was arranged to form an archway leading to a garden, latticed with flowers, the stairway was laced with flowers. They were married under two flags—Canadian and United States.

The bride's traveling suit was of tailored brown and tan English whipcord.

The gifts were handsome, including a large array of dishes, silverware, etc. The wedding guests were from Hamilton and Fort Erie, Canada, Connecticut, Philadelphia, Delaware, New Brunswick, Newark, New Rochelle, Yonkers and neighboring towns.

COUNCIL LETS CONTRACTS FOR MACADAMIZING WORK

Mobus Brothers, submitting the lowest bid for the macadamizing of West Third street, from Clinton avenue to the city line, the contract for that work was awarded to the firm at an adjourned meeting of the Common Council, last night. Joseph Burke secures the contract for macadamizing the several other streets mentioned in the ordinance.

A resolution offered by Councilman Endress, and adopted, authorized the New York Telephone Company to change the listing for telephone No. 1926, from "A. D. Ayers, North avenue," to "Overseer of the Poor, North avenue."

Councilman F. L. Holt, chairman of the committee on laws and ordinances, reported that the new book of ordinances had been printed at would offer a resolution providing that the same be adopted by the Common Council.

WEDDING ANNOUNCEMENT.

Mrs. Joseph Gaunt Edwards, of Delanco, N. J., has announced the marriage of her daughter, Miss Marion Amy Edwards, to Jan vanHerwerden, son of Mr. and Mrs. Cornelius vanHerwerden, of South avenue, this city. The wedding took place on Thursday at Delanco. Mr. vanHerwerden formerly resided in this city and served as a councilman from the second ward. Sometime ago he removed to Moorestown, where he engaged in the banking business.

LAWYERS CHANGE OFFICES.

Assistant Prosecutor Walter L. Hetfield, Jr., and Counselor Martin Stutsman have removed their offices from the Vanderbeek building at Park and North avenues, to the second floor of the Frost building on Park avenue.

Purchased Studebaker E. M. F. Car.

Mr. Geo. P. Mellick, of East Seventh street, has just received his new Studebaker E. M. F. pony-tonneau, purchased from Thompson Auto Co. ***

—Excursion, to Asbury Park, Thursday, June 27. Fare for adults $1.25, for children 90c. 6 22 2***

—Now is the best time to trade in your automobile; liberal allowances in trade for new cars. Service Garage, Inc., 169 North avenue; telephone 793. ***

TAFT NOMINATION CERTAIN; 'T. R.' CONVENTION FOR FIRST WEEK IN AUGUST

Chicago, June 22, 2:10 p. m.—The Credentials Committee is not considering the Texas situation. The committee will report within an hour.

Chicago, June 22, 2 p. m.—The credentials committee is expected to bring in its report shortly. It will be accepted by the convention. Then the platform committee will report and its recommendations will be approved.

The nomination of Taft will then be made to be followed by those of Cummings and LaFollette. It is not expected that Roosevelt's name will be offered. The plan is to vote tonight and to adjourn before midnight.

(American Press Association.)

New Haven, June 22, 1 p. m.—Governor Baldwin, of Connecticut, wired today in reply to Bryan's telegram from Chicago opposing the selection of Alton B. Parker as temporary chairman of the Democratic Convention. He advised against Bryan's course in opposing Parker and pointed to the disruption of the Republican party through the use of similar tactics, and appealed to him to use his influence for harmony at Baltimore.

(American Press Association.)

Chicago, June 22, 1 p. m.—The opinion of nearly every party leader today is that President Taft will be renominated and his running mates selected following the adoption of a compromise platform, in which concessions will be made to the Progressives, and that the convention will have adjourned sine die before midnight tonight.

The condensing of the platform and the endorsement of Taft and the tariff planks was begun today by the resolutions committee, which planned to present the platform to the convention at noon.

Although the convention was scheduled for 10 o'clock, up to that hour hardly half of the delegates had arrived. Very few seats in the galleries were occupied at that hour.

Senator Elihu Root, temporary chairman called the convention to order at 10:43.

The credentials committee reported acceptance of the Mississippi delegates who included the district delegates at large.

The report on the seating of the Second Congressional Mississippi delegates was adopted as well as the Taft delegates from the Seventh and Fourth Districts of North Carolina, the Third Congressional District of Oklohoma, and the second Tennessee District.

The Credentials Committee's report on the seating of the state delegates in Washington has been adopted.

(By Leslie R. Fort.)
(Special despatch to Daily Press.)

Chicago, Ill., June 22.—The complete disruption of the Republican party is being carried out at the session of the Republican National Conventon today. The contests over the disputed delegates were begun this morning as soon as the convention gathered, and when they are completed, the majority of the Roosevelt men from the various states will sit quietly in their seats and the work of nominating Mr. Taft will be rushed through the convention. A platform will be adopted and the gathering will probably finally adjourn before the day is over.

The balloting will be done by the men controlled by the old machine officers and the Roosevelt men will merely sit by so that they will not be counted as bolters. What the further plans of the Colonel are is not known but that he will be an independent candidate for the nomination for President is assured and in his determination he has the backing of practically all of the leaders who have stood by him in his effort to bring about an honest convention. There is talk that another convention will be held here in August, but nothing definite has been made known on that score.

Delegates are already beginning to leave and those who are staying are merely here so that they will not be put down as bolters. They have no heart in the convention. The attitude this morning was more like that of mourners at a funeral than of men who are nominating the man whom they think would be the next President of the United States.

Long on enthusiasm, but decidedly short on food, the New Jersey delegates sat through another nine hour session yesterday and this morning without one man leaving his seat. With methodical regularity the delegation voted "no" time after time as efforts were made to upset the rulings of the Credentials Committee majority in the various contested cases. The Jerseymen have reached

(Continued on page 6.)

LUCKY SEXTETTE OFF FOR EUROPE

Daily Press Tourists Leave on the Steamer Merion from Philadelphia.

FAREWELLS AT THE PIER

Dinner to Mrs. Clarence Brokaw at Hotel Walton—Miss Leighs' Father Has Recollections of His Arrival in This Country.

Waving flags and handkerchiefs in gay farewell to relatives and friends on the pier, the six young women in the Daily Press European Tour party started away this morning aboard the steamer Merion, from Philadelphia, bound for Liverpool and the first stage of a two-months' trip that will take them to England, France, Holland, Belgium, Germany and Switzerland was begun.

The arrival of the party in Philadelphia yesterday, the jolly manner in which they spent the afternoon and evening, and their departure for the storied lands abroad is described as follows in today's issue of the Evening Bulletin, Philadelphia's biggest and leading newspaper:

"The five pretty girls, who, with a chaperone, are being given a trip abroad by the "Daily Press," of Plainfield, N. J., sailed for Liverpool at 10 o'clock this morning on the American Liner Merion.

"Assembled on the pier to see the voyagers off, was a group of friends and relatives from Plainfield and neighboring towns. As the liner slowly backed from her berth there was an interchange of gay farewells and "bon voyages."

"The girls lined up by the rail, waved tiny American flags and handkerchiefs to those on the pier as the vessel swung around in the river, and, pointing her nose down stream, gathered speed for her trip across the Atlantic. Those who had assembled to bid farewell remained on the wharf until the big liner, with flags flying from stem to stern, turned a bend in the Delaware and was lost to view.

"The 'Daily Press' party, which arrived here yesterday afternoon, was composed of the Misses Agnes H. McWilliams, Ethel M. Hudson, A. Agnes Leighs, Mabel H. Vail, Helen Howard and Mrs. Clarence Brokaw. Miss Howard is the chaperone. All live in Plainfield but Miss McWilliams, whose home is in Raritan, N. J., and Miss Howard, who lives in Higham, Mass.

"Upon their arrival here, the winners of the 'Daily Press' popularity contest went to the Colonnade Hotel, and after leaving their luggage, went to the City Hall Plaza, where for a while they watched the game between the Athletics and Washington as portrayed on a score board. Then they visited the office of 'The Bulletin' and were shown through the big newspaper plant, displaying great interest in all they saw. In the evening they went to the theatre.

"Early this morning they went on board the Marion. Among those who saw them off were: Mr. and Mrs. Milton Arensberg, Clarence Brokaw, Mrs. W. J. Hudson, Mr. and Mrs. Green, John McWilliams, the Misses Mary and Gertrude McWilliams, Mr. and Mrs. Leighs, Mrs. Adelbert Vail, Mrs. Frank Knight, the Misses Cahill and John Cahill.

"The tour will take the girls into England, Holland, Belgium, Germany and Switzerland. They will return August 11."

Mrs. Clarence T. Brokaw, one of the Plainfield Daily Press European tourists, was given a dinner in Philadelphia last night by Martin Ward, of the National Packing Company, previous to her departure this morning. The dinner was given at the Hotel Walton. There were attractive floral decorations, and during the evening there was both vocal and instrumental music.

In the course of a neat speech Mr. Ward presnted Mrs. Brokaw with a gold locket set with diamonds. Among the guests beside Mrs. Brokaw were Mr. and Mrs. Arensberg.

An interesting fact in connection with the departure of the Plainfielders is that it was just twenty-five years ago today that George Leighs, father of Miss Agnes Leighs, came to this country from England, and during that time he has lived in this city and has prospered. Today his daughter sails for Europe. After completing the prescribed two months' tour, Miss Leighs will visit her grandparents in England, returning home later.

—Try a Daily Press Want Ad.

Saturday is Hat Day
at A. E. Force & Co.'s White Store

In addition to our regular "specials" throughout the store we are making the prices in our **MILLINERY DEPARTMENT** unusually attractive.

White Duck Hats 49c

On the main floor you will find two tables, one containing untrimmed Straw Hats values to $2.49; your choice 69c

Flowers for trimming summer hats; values to $1.25; your choice 39c

$2.98
Any Trimmed Hat in the Department
$2.98

"Ratine" (Turkish Towel Hats)

This hat is becoming very popular. We have them from .....98c to $1.75

PANAMAS—We have a very fine grade hat in this line and can supply you in prices ranging from **$5 to $7.98**

LADIES' COLLARS.
Long side effect; value 50c and 59c;
Saturday 25c.

LADIES' LINEN DUSTERS
Value $3.98;
Saturday $2.98.

LADIES' LINEN SUITS.
Norfolk and plain tailored
Saturday $5.98.

BLEACHED TURKISH TOWELS
45x20; good quality; value 25c;
Saturday 15c.

LADIES' HOUSE DRESS.
Plain, blue, checks and stripes; value $1.25;
Saturday 89c.

DRESS LINEN.
In natural color; 36 inches wide; value 25c;
Saturday 15c.

FLAXON
In stripes and checks; 32 inches wide; value 25c & 35c;
Saturday 19c.

CHOCOLATES.
40c Mixed Chocolates; about 15 different kinds;
Saturday 29c.

BASEMENT.
Window Screens, 18 inches high, extends 33 inches, value 25c;
Saturday 17c.

ALARM CLOCKS.
Guaranteed one year; good for 10; value 79c;
Saturday 59c.

Screen Doors, 2.8x6.8, in dark wood; value $1.00;
Saturday 79c.

No phone, charge or C. O. D.

MUSIC 10c.
Please Don't Take My Loving Man Away
Oh, You Bear Cat Rag
Mary Was My Mother's Name
Just As the Ship Went Down
Dreams
Ragtime Goblin Man
Lead Me to That Beautiful Band
Come Over, Joe
Everybody's Doing It Now
Ragtime Rosary
Take a Little Tip From Father
I Would Like to Try It
Pucker Up Your Lips, Lindy
I'll Take You Back to Ireland
Somehow I Can't Forget You
Ragging the Baby to Sleep
Don't Leave Me Now
Oh, Baby Mine
Somebody Else Will If You Don't
Pick On Your Mandolin
The Song That Reaches Irish Hearts
When the Dew Is On the Rose
Let Me Call You Sweetheart
Society Bear
That's My Personality

GENTS' FURNISHINGS.
As a special for Saturday, four pair "Wunderhose," guaranteed four months, for **75c**; single pairs **19c**
In colors.

"PLAINFIELD'S SHOPPING CENTER."
A. E. FORCE & CO.
"The White Store"

NO DRUGS USED
A Thorough Examination of your Eyes **FREE.**
If you only knew the pleasure it is to wear perfect fitted glasses. Try us and see for yourself. Open every day 9:30 to 5:30. Saturday till 10 p. m.

In the Churches

Baptist.

First Baptist Church—Rev. Dr. Philip R. Strong, pastor—Divine worship at 10:30 a. m., preaching by the pastor; 9:30, Bible school; Men's Bible conference class; 7:45, preaching by the pastor.

Park Avenue—Rev. Gabriel Reid Maguire, pastor—11:00 a. m., preaching by the pastor; 9:45, Sunday-school; 7:45, preaching by the pastor.

Seventh-Day Baptist Church, corner of Central avenue and Fifth street—Pastor, Rev. Edwin Shaw—Preaching service every Sabbath (Saturday) morning at half-past ten o'clock; Sabbath-school at 11:45 a. m.; William C. Hubbard, superintendent; Junior Society prayer meeting at 3 p. m.; Mrs. Frank R. Kellogg, superintendent; Young People's Society of Christian Endeavor meeting at 4:00 p. m.; Frank R. Kellogg, president.

Temple—Rev. E. C. Conover, pastor—10:00 prayer meeting; 10:30, preaching; 2:30, Sunday-school; 7:00, C. E. services; 8:00, preaching; The Philathea Class, nonsectarian, meets at 2:30 p. m., in separate class room for Bible study.

Mt. Olive—M. W. Vaughan, D. D., pastor—11:00, preaching; 3:00, Sunday-school; 7:30, preaching.

Calvary—Rev. G. W. Bailey, pastor—10:45, preaching by the pastor, subject, "The Marriage of the Lamb;" 3:30, Sunday-school; 7:45, preaching by the pastor, subject, "The Shameful Fall of Man."

Shiloh—Rev. Edward Roberts, pastor—11:00, preaching by the pastor; 8:00, preaching by the pastor.

Reformed.

Trinity—Rev. John Y. Broek, pastor; Rev. Dr. Cornelius Schenck, pastor-emeritus—10:45, preaching by the pastor, subject, "Perpetual Insurance Against Spiritual Decay;" 9:30, Bible school; 6:45, C. E. Society meeting; 7:45, preaching by the pastor, subject, "The Perilous Condition of the Person Who Dies in His Sins."

Netherwood Reformed church, Leland avenue—Rev. Royal A. Stout, pastor—11:00, preaching by the pastor, subject, "Voices in the Life of Christ;" 7:45, preaching by the pastor, subject, "Gardens of Life."

German—Rev. Dr. George Hauser will preach at 11:00 a. m., in English.

Marconnier Reformed—Rev. J. Tucker Lansdale, pastor—9:45, Sunday-school, 11:00, morning service; 7:45, evening service.

Presbyterian.

First Presbyterian—Rev. Dr. Charles E Herring, pastor—10:00, Sunday-school 10:30, preaching by the pastor; 7:45, preaching by the pastor.

Crescent Avenue—Rev. Dr. John Sheridan Zelie, minister—10:30, morning worship; 12:00, Sunday-school; 7:30, evening worship.

Hope chapel—Rev. Frederic L. Greene, pastor—10:30, preaching; 2:30, Sunday-school; 8:00, preaching by the pastor.

Warren chapel—Rev. J. O. McKelvey, pastor—11:00, preaching by the pastor; 9:45, Sunday-school and Berean Bible class for men, E. E. Parvin, teacher; 7:45, preaching by the pastor.

Bethel chapel—Rev. F. D. Tildon, pastor—Services 11:00 a. m., preaching; 3:00, Sunday-school; 8:00 p. m., preaching.

Episcopal.

Grace Church—Rev. E. Vicars Stevenson, rector; Rev. John G. Currier, assistant—Services: 7:30 a. m., celebration of the Holy Communion; 11:00 a. m., morning prayer, litany and sermon. On the first Sunday of the month Holy Communion and sermon; 2:30 p. m., Sunday-school; 4:00, organ recital; 4:30 p. m., evensong and sermon by the rector.

Holy Cross Church—Rev. William S. McCoy, rector—7:30 a. m., holy communion; 9:45 a. m., Sunday-school; 11:00 a. m., morning prayer and sermon by the rector; 7:30, organ recital; 7:45, evening prayer and sermon. On the first Sunday in the month Holy Communion at 11:00 a. m.; Saints' days Holy Communion at 9:30 a. m.

Church of the Heavenly Rest—Clinton avenue and West Fifth Street—Rev. Cortlandt H. Mallery, rector—8:00, Holy Eucharist; 9:45, Sunday-school; 11:00, matins and sermon (Holy Eucharist first Sunday in the month); 4:30 p. m., evensong and sermon by the rector. Fridays and Holy days Holy Eucharist at 10:00 a. m.

St. Stephen's Church—Rev. Warner E. L. Ward, rector—8:00 a. m., Holy Communion; 11:00 a. m., morning prayer and sermon (Holy Communion first Sunday in each month); 9:45, Sunday-school; on Saints' days Holy Communion at 10:00 a. m.

Grace Church Mission for Colored People—10:00 a. m., Sunday-school; 8:00 p. m., evensong and address at 120 East Front street. Strangers are cordially invited.

Methodist Episcopal.

First—Rev. Dr. Charles M. Anderson, pastor—10:30, preaching by the pastor; 12:30, Sunday-school; 7:30, preaching by the pastor.

Monroe Avenue M. E. Church—Rev. F. J. Hubach, pastor—11:00, preaching by the pastor; 3:00, Sunday-school; 7:15, Epworth League; 8:00, preaching by the pastor.

Grace M. E.—Rev. C. C. Cain, minister—7:45, Sunday-school; 10:30, preaching by the pastor; 7:00, Epworth League; 7:45, preaching by the pastor.

Mt. Zion A. M. E.—Rev. Littleton Sturgess, pastor—11:00 a. m., preaching by the pastor; 3:00, Sunday-school; 8:00, preaching by the pastor.

Roman Catholic.

St. Mary's—Rev. Bernard M. Bogan, rector—Masses, 6:30, 7:30, 8:30, 9:30, 10:30 a. m.; Sunday-school at 2:30; vespers at 3:30.

St. Joseph's—Rev. William H. Miller, rector—Masses at 8:30 and 10:30 a. m.; Sunday-school at 3:00; benediction of the blessed sacrament at 3:30.

Congregational.

Congregational Church—Rev. C. L. Goodrich, pastor—10:30, morning worship; 11:50, Sunday-school.

Swedish Pilgrim Church—Rev. Gottfrid Sjoblom, pastor—10:30, Sunday-school; 4:30, young people's meeting, 8:00 p. m., preaching.

Friends.

Meeting house, Watchung avenue and Third street—Meeting First-day at 11:00.

St. Peter's Lutheran—Grove street and Mercer avenue—Rev. Conrad Blunk, pastor—9:30, Sunday-school; 10:30, preaching in English.

First Church of Christ, Scientist.

Babcock Building, Front street and Madison avenue—Service 11:00 a. m., lesson sermon, "Is the Universe, Including Man, Evolved By Atomic Force?" 9:45, Sunday-school; reading room open between the hours of 2:00 and 5:00 o'clock daily with exception of holidays and Sundays.

Unitarian.

All Soul's—10:30, morning worship, 11:50, Sunday-school.

Not Classified.

Salvation Army—Captain and Mrs. Hewitt officers in charge—11:00, Holiness meeting at the hall; 2:30, Sunday-school and Bible class in hall; 6:30, Young People's Legion meeting; 8:00, great Salvation meeting, good singing, bright testimonies, gospel address, with special music.

Plainfield Rescue Mission—In W. C. T. U. rooms—7:45, gospel service, special music, with address.

Italian Mission—409 East Third street—Preaching by Theodore Boretti, Sundays at 10:30 a. m. in Italian, and song and prayer service Wednesday evenings at 8:00; Sunday-school in English and Italian at 2:30.

West End Tabernacle—3 p. m., Sunday-school; 7:00, C. E. meeting; 8:00 p. m., gospel address.

ner.

Wilson Memorial chapel—8:00 p. m., preaching.

W. C. T. U.—4:00 p. m., gospel temperance meeting.

UNION VILLAGE FESTIVAL.

The women of the Union Village Methodist Episcopal church will hold a strawberry and ice cream festival with the usual accompaniments of sales of fancy articles, in the parlors of the Tri-County Club, adjoining the church, this afternoon and evening.

—Tell the salesman you read the adv. in the Daily Press.

REMOVAL NOTICE

ROB'T JAHN SONS' OFFICE, formerly located **AT 221 PARK AVE.,** has been moved to the

Courier-News Building

ROOM NO. 3, where all orders for Metal Ceiling, Tinning and Roofing will continue to receive prompt and careful attention.

WE ARE EYE SPECIALISTS

Making the eye and its needs our study. We especially invite those who may have been improperly fitted elsewhere to take advantage of our skill. Come in at once and have your eyes examined FREE. Your eyesight is too precious to be trifled with.

STILES & CO.

PHILADELPHIA EYE SPECIALISTS

107 East Front Street, Every Thursday.

Hours 10:00 a. m. to 5:00 p. m.

Celebrate THIS FOURTH in a suit made to
YOUR MEASURE
by us—and you'll celebrate it in garments that are the last word in style, fit and workmanship.

A splendid, wide display of serges and mixtures to select from—and, as you know, without a trace of cotton.

Your suit tailored here means the right style and a lasting perfect fit.

E. H. PUTNAM

436 Watchung Ave. 'Phone 1976-W.

HEATING SYSTEM
NOTICE TO CONTRACTORS.

North Plainfield, N. J.

Sealed proposals will be received by the Board of Education of the Borough of North Plainfield, N. J., until eight o'clock p. m. on the first day of July, 1912, for the construction of the heating system in the Somerset School, consisting of complete boiler plant, air washer, fans, ducts, coils, etc., and other accessories.

Bids will be considered only for the entire work, and a certified check payable to the order of the District Clerk, Borough of North Plainfield, N. J., to the amount of 10 per cent. of his bid must be deposited by the bidder and accompany his bid as a guarantee that in case the contract is awarded to him he will, within seven days after the notification of the order, execute the contract.

Plans and specifications may be seen at the office of the Somerset School Building, North Plainfield, N. J.

The Board reserves and has the right to accept or reject any or all proposals, and advertise again as in its best judgment may be for the best interests of the Borough.

A bond satisfactory to the Board in amount and sureties will be required of those to whom the contract may be awarded.

Bids must be sealed and addressed to District Clerk, North Plainfield, N. J., and marked on the outside of enclosing envelope "Proposal for Heating System, Somerset School."

Justus H. Cooley, M. D., Pres.
Albert Steiner, District Clerk.
Dated June 10, 1912.
6 20 6 ec.

CEYLON TEA

Our Ceylon Tea is a very Delicious Drink and is refreshing at any time, whether served hot or iced. Try it, also our Mocha and Java Coffee.

PROMPT DELIVERIES.

W. W. DUNN
"THE PARK GROCER"
Duer St. and Lincoln Place.

NOTICE.

Benevolent Council, No. 256, Jr. O. U. A. M., requests the members to attend the funeral of Brother D. A. VanBuskirk, to meet at their rooms, 109 Park avenue, on Sunday at 2:00 o'clock. Council will have charge. Members of Franklin, Somerset and Plainfield Councils are invited.

J. A. Carter will preach at the Tabernacle Baptist Mission, 222 Richmond street, near East Third street, tomorrow morning at 11 o'clock. Rev. E. W. Roberts, of the Shiloh Baptist church, will preach at 3 o'clock in the afternoon and J. A. Carter will preach in the evening.

PLAINFIELD'S NEIGHBORS

'Plains & Fanwood.

Rev. H. K. Carroll, of Plainfield, will preach at the morning service tomorrow at the Methodist church. In the evening James R. Joy, of Plainfield, will speak on the work done at the recent general conference.

Services tomorrow at the Baptist church will be the regular morning preaching service at 10:45, Bible study meeting 4 p. m., evening service, B. Y. P. U. meeting at 7 p. m., in the chapel.

Miss Winiford MacGowan, of the corps of teachers of School Number 1, will spend her vacation at her home at Wilkesbarre, Pa.

The local ball team plays an all-star team from the Manufacturers' League tomorrow afternoon on Thorps Field.

Mrs. H. B. Saunders, of "Wildwood," leaves Tuesday for a visit of several months with relatives in England.

Mr. and Mrs. John B. Stillger, of Brooklyn, have been visiting Mr. Stillger's sister, Mrs. Frederick K. Clark.

Frank Corrona is ill at his home on Prospect avenue with a severe attack of pneumonia.

The Misses Southard, of Cook avenue, have been entertaining friends from Bayonne.

Whitehouse.

The public schools at New Germantown closed yesterday for the summer vacation. Four pupils from this school, J. Runkle Fisher, Charles W. Connor, Marion C. Waldron and Miss Ada B. Murphy, having passed the required examinations for the grammar grades, received their diplomas from the county superintendent, and will be eligible to enter the high school in Somerville in the fall.

Munson Doremus, of Mt. Rose, Peapack, who has been very ill for several weeks at Elkhorn, Wis., from typhoid fever, has been removed to Chicago and has almost entirely recovered. He expects soon to be able to make the trip to his home. He was taken ill after his arrival at Elkhorn with a carload of cattle which his father had shipped there. His mother went West to nurse him.

Miss Leila H. Alpaugh, of the Hackettstown Centennary Collegiate Institute, and Miss Mareta Gano, of the Shenandoah Collegiate Institute at Dayton, Va., are at their respective home at New Germantown to spend the summer vacation.

The Wishbone Club will hold a meeting at the residence of Mrs. E. Van Derveer Naylor in East Whitehouse next Wednesday afternoon, when the fair for the benefit of the sidewalk fund will be considered.

The Laurel A. C., of Bound Brook, will cross bats with the Whitehouse Station A. A. at Whitehouse Park this afternoon. The game will be called at 3:30 o'clock. The Laurels have not lost a game so far this season.

Rev. and Mrs. Marion T. Conklin and daughter, Miss Helen Conklin, of High Bridge, were the guests Thursday of Mr. and Mrs. M. R. Cook at Whitehouse Station.

John Reilley, assistant freight agent at Whitehouse Station, is suffering from injuries sustained by a fall from the truck while handling bundles at the depot.

George Mitchell, of Dover, is spending some time with Mr. and Mrs. Frank W. Lindsley at their home at Dreahook, near Whitehouse Station.

Thieves visited the hennery of Lewis Ramsey, a farmer near Lebanon, Wednesday night, and stole about 150 of his hens and chickens.

Miss Florence Parsons returned to her home in Newark Thursday, after a visit to her cousin, Miss Mabel Duyckinck, at Whitehouse Station.

Miss Elizabeth Force returned to her home at Lebanon Thursday after a visit to Mr. and Mrs. Raymond Hughes at High Bridge.

Mrs. Edward H. Moore, of Asbury, Warren county, is visiting her sister, Miss Iva K. Vander Voort at Whitehouse Station.

The Misses Bertha and Hazel Thaw, of New Germantown, are spending a portion of their vacation in Plainfield.

Mrs. George Dilley, of Whitehouse Station, has gone to Trenton for a few days. She will also visit Newtown, Pa.

Miss Edith Dalley, of Plainfield, was the guest Thursday of her aunt, Mrs. Ella E. Burdette, in East Whitehouse.

Mrs. Kate Clark, of Whitehouse Station, has gone to Perth Amboy to spend a few days.

Westfield.

The officials of the Public Service Railway Company are making a vigorous attempt to stamp out rowdyism on the company's cars. The officials insist that motormen and conductors get the names and make complaints against any persons who act in a disorderly way upon the cars. A case of this kind was tried before Police Justice Buckley, of Rahway, Thursday, and a similar case was tried last evening before Recorder Collins, at Westfield, when Thomas Gore and Lester Marsh, of Rahway, were called upon to answer to a charge of fighting on a car near Picton.

Work was commenced Thursday on an extension to the works of the Bell Motor Company, of Garwood. Several new buildings are to be added to increase the capacity of the plant.

—Read the Plainfield Daily Press.

Dunellen & Vicinity

In connection with the opening of the church social rooms of the Seventh-Day Baptist church dedicatory services will be held next Tuesday evening at 7:45, addresses will be made by Rev. E. R. Brown, Dunellen, and Rev. Edwin Shaw, of Plainfield.

The local aggregation will exchange wallops with Bound Brook today. Robert F. Bogardus, of the local team, expects the homesters to win out as they did the last time they met the Bound Brook nine.

Milton Knapp, one of the principal owners of the Crescent Color Co., has sold his interest to New York parties, and is succeeded by N. A. McManus, of New York, as president.

William Winges has broken ground at the corner of Front street and Lincoln avenue for the erection of a new house.

The pupils of Miss Irene Day will give a musical next Tuesday evening in Trinity Reformed church, Plainfield.

Flemington.

Bishop John Scarborough, of the Diocese of New Jersey, administered confirmation to a class at the Calvary Episcopal church Thursday evening. Very Rev. R. B. Shepherd, archdeacon of the diocese, administered baptism. Next Sunday he will conduct communion services at the church.

The work of removing the covered bridge crossing the South Branch River at Three Bridges was begun Thursday. The bridge is to be replaced by an iron structure.

Mrs. Theodore Bellis is visiting Mr. and Mrs. William Sperling at Bound Brook.

The Flemington Schools have closed for the summer vacation.

New Providence.

William Jeffrey, of Plainfield avenue, Berkeley Heights, is having a petition circulated for signatures for voters of the Republican party, in the borough and township, to secure his name being put on the primary ticket as a candidate for one of the seven commissioners to be elected this fall, to take the place of the preesnt Board of Freeholders. Mr. Jeffrey at present, is president of the New Providence Township Board of Education; president of the Circles on the Square, and was a former member and chairman of the Township Committee.

A lawn fête will be given on the lawn of former Councilman Frank Schwarzwaelder, this afternoon and evening, by the Ladies' Aid Society of the Presbyterian church. It will take place immediately after the laying of the corner-stone of the new chapel. Wagons will convey the people to Mr. Schwarzwaelder's residence, where there will be music, games and supper.

The New Providence A. A. will journey to Northfield this afternoon and try conclusions with the baseball team of that place. The Northfields were defeated here by the local team, the first of the season, and the Northfields will try and turn the trick on the locals this time. Fulton and Williamson will be in the points for the New Providence A. A.

The Borough School closed Thursday and the teachers will spend their vacations as follows: Principal Francis M. Burdick, at Erieville, N. Y.; Miss Olive J. Bogart, at Gillette; Miss Edna Lamb, at Lebec Lake, Me.; Miss Inez I. Jessup, at Newark; the Misses Bertha Roberts, Harriet M. Wilcox and Helen Armstrong, at New Providence.

The general committee, composed of representatives of the different municipalities in the Passaic Valley, met last night at 8 o'clock, in the parlors of the New Providence M. E. church, to perfect arrangements for the union Fourth of July celebration, to be held in conjunction with the New Providence A. A.

Miss Eliza Doty, of South street, Murray Hill, returned home Thursday after spending a week at Ocean Grove.

Hunterdon County.

Mrs. Elizabeth Fulper, of Hampton, left Thursday for Bridgeport, Conn., where she will spend some time as the guest of her son-in-law and daughter, Rev. and Mrs. Edgar R. Cooper.

Mrs. Lewis Raynolds, of Annandale, has as her guests her sister, Mrs. Katharine Thompson and Miss Fannie Harding, of Basking Ridge.

Mr. and Mrs. Oliver Fleming, of Newark, are at Norton and will spend some time at the home of Mr. Fleming's mother.

The Glen Gardner baseball team will play the Central Railroad nine of Jersey City at Glen Gardner this afternoon.

Having closed her school at Norton, Miss Ethel Worman has returned to the home of her parents at Wharton.

The funeral of Miss Mary Ruple, seventy years old, was held at her late home near Annandale, Wednesday.

William B. Cregar, of Annandale, has purchased the Edward Bloom farm near Sunnyside.

High Bridge-Califon.

Amzie Hoffman has returned to his home at Hoffman's from Peddie Institute, Hightstown, where he was graduated with honors. Mr. Hoffman will enter college in the fall.

After making a stay at High Bridge, Mr. and Mrs. Ernest Rayson, who recently came from England, have gone to Seneca, Neb., to make their home.

Under the auspices of the congregation of the Mt. Lebanon Methodist church, a festival will be held on the church grounds tonight.

Mr. and Mrs. George Dufford, of Plainfield, are the guests of Mr. and Mrs. Morris Timmer, of Middle Valley.

Sharps Trimmer, a student at Lafayette College, is spending the summer vacation at Middle Valley.

Mr. and Mrs. Charles M. Flomerfelt, of Lower Valley, spent part of the week at Newark.

The Califon baseball team will play the Chester nine at Chester today.

Charles Herrington, of Califon, has taken a position in Newark.

Bound Brook.

The Y. P. S. C. E. of the Congregational church will hold a special service tomorrow evening in the chapel when the meeting will be devoted chiefly to "Happy Memories of Christian Endeavor." There will be special music, singing by Miss Lulu Corson, Miss Ida Gibb, Miss Laura Jones and C. Edward Sandahl, and a piano solo by Miss Marguerite Bonham.

Henry Bollinger, of West Franklin street, sailed on the Prince Frederick Wilhelm of the North German Lloyd line for Germany yesterday to visit friends and relatives whom he has not seen for thirty years. He will visit his birth place, Palatine province along the Rhine.

The members of Pioneer Council, No. 58, Jr. O. U. A. M., will hold a memorial service in the local cemetery tomorrow afternoon at 3 o'clock. Members of the order are requested to meet at the Council room at 2:30 o'clock.

Mr. and Mrs. W. H. Dunham, Mr. and Mrs. W. B. R. Mason and Mr. Townsenod are at the Hotel Chalfonte, Atlantic City, attending the annual meeting of the New Jersey Editorial Association.

A stageload of young people from Bound Brook will attend the entertainment and dance given at Binz's Hall, Mt. Bethel, for the benefit of the Mt. Bethel Catholic church this evening.

Rev. Alfred Evans, of the M. E. church, will exchange pulpits with Rev. C. M. Anderson, of the First M. E. church, of Plainfield, tomorrow morning.

Mrs. L. V. Rousseau, of South Bound Brook, and Miss Carrie Rousseau, of Washington, D. C., are spending a few days at Atlantic City.

Principal Green, of the High School, with Roy Richardson and David Hastings, Jr., have started on a canoe trip to Delaware Water Gap.

Master Raymond Sayle, of Fort Erie, Canada, is spending some time with Mr. and Mrs. Jacob Foreman, at "Long View."

Mr. and Mrs. Philip Wuelfing have returned from their wedding trip, spent at Albany and other cities.

Tomorrow evening Rev. Alfred Evans will preach a special sermon to the local order of Odd Fellows.

Mrs. Prugh and family have gone to Lake Hopatcong, where they will spend the summer.

—Louise—Do you know Clara well? Julia—Do I? She lets me see her comb her hair.—Life.

Saturday--The Last Day of White Sale

EXCEPTIONAL VALUES ALL OVER THE STORE.

A Wonderful Offer of Girls Tub Dresses at 79c

Over 200 splendid garments to choose from; all fast colors.

Part of these are a special purchase Mr. Tepper secured at a big concession in price, to which we have added our regular stock of Children's Dresses that were selling at 98c and $1.25. They're all in the latest styles, splendidly made and prettily trimmed and you will find dresses of Percales, Ginghams, Chambrays, Linene, etc., in solid colors, stripes, plaids and other pretty designs in sizes 6 to 14 years. They were the usual Tepper values at the regular prices and some are worth up to $1.49; so you can understand what a big bargain they are at..... **79c**

(See Show Windows)

32-inch Shirting Madras, 35c Quality 19c.

A fine quality fabric, white ground with black stripes; full 32 inches wide, just the thing for skirts and tailored waists and children's wear; specially priced for the White Sale at, yard...19c

40-inch Cotton Voiles, 25c Quality 19c.

The season's most wanted fabric and the most scarce. There's 10 pieces to sell; it is full 40 inches wide and comes in white only; don't let this splendid opportunity slip by; White Sale Price 19c

Yard Wide Nainsook 12½c Quality 8c.

We secured 12 pieces of these fine nainsook checks at one third below usual cost and pass the saving on to you in this big reduction. A big bargain at the White Sale price, yard 8c

Pointer Brand Nainsook.

One of the most reliable makes in the country, as you know. It's a splendid quality and is usually sold at ; White Sale price is, yard 11c

30-inch Cobweb Cloth 35c Quality 19c.

A beautifully fine, sheer white fabric, just the thing for summer frocks, waists and girl's dresses; a fine value at White Sale price, yard 19c

39c Quality Pique 25c.

This most stylish fabric comes in both narrow and medium width wale. It makes up finely for skirts, waists, summer suits, etc., and is a big value at White Sale price, yard 25c

Dotted Swiss 25c Quality 19c.

A summery fabric, finely woven with small pin dots; it's a splendid value at the reduced White Sale price, yard 19c

29c Quality Pique 19c.

A beautifully made fabric, snow white, in a small wale effect; soft finish and specially priced for the White Sale at, yard.....19c

Here and there you may find an oil spot on these goods—it easily washes out—so does not affect the goods whatever.

THE SALE OF WOMEN'S AND MISSES' TAILORED SUITS CONTINUED.

This is a general clean up of all Spring and Summer Wool Suits at drastic reductions, because we won't carry over stocks if we can possibly help it.

LOT 1—Consists of values from $13.50 to $14.98; reduced to $8.50

LOT 2—Consists of values from $14.98 to $17.50; reduced to $10.50

LOT 3—Consists of values from $22.50 to $27.50; reduced to $15.00

LOT 4—Consists of a few remaining last season's suits; your choice at $5.00

Boys' Wool Suits—All Reduced in Price— To Clear Out.

We continue this reduction on Boys' fine Wool Suits because we wish to make a clean sweep of this stock so we shall have a nice, new assortment for next season. Don't miss this splendid money saving opportunity.

Every suit is reduced.

Eyes Tested Free by Dr. N. C. Sears.

More For Your Money at— **Tepper's** PLAINFIELD, NEW JERSEY

Riker's Toilet Requisites on Sale Here.

Solid Comfort

Your porch can be made the most delightful part of your home. Let us show you our great big assortment of special goods for your Summer Comfort. All kinds of **SCREENS, AWNINGS, RUGS, TABLES, ROCKERS, CHAIRS, HAMMOCKS** and **SWINGS.**

AGENTS FOR

Vudor Screens and Hammocks

THE BEST MADE.

Refrigerators Refrigerators

Not the cheapest kinds, but the very best built Refrigerators in the whole market today for the price, and they are always lowest here.

Beds Mattresses Springs Cots

SHIRLEY & JOHNSTON

BABCOCK BUILDING PLAINFIELD, N. J.

VAIL

JEWELER and OPTICIAN . . .

236 Park Avenue

OPPOSITE NORTH AVENUE.

KINDLING AND GRATE WOOD

Prompt deliveries. Orders received at

80 SOMERSET STREET.

JOHN MOBUS

P. O. Box 320 Telephone 19-F-41

You can TEACH A PARROT to say JUST AS GOOD, but it won't know what it is talking about.

The companies represented in this agency will stand comparison with the best.

If you have FIRE, EMPLOYERS LIABILITY, AUTOMOBILE, BURGLARY, in fact any kind of insurance to place, you could not do better than to consult us.

REAL ESTATE LOANS RENTS **GEO. M. CLARKE CO.** Babcock Bldg., Telephone 205 Plainfield

TRY A PRESS WANT AD.

TAFT THE NOMINEE ?

(Continued from page 1.)

Chicago, June 22.—Indications as the convention opened for its fifth session are that President Taft will be renominated. A new development is the talk that Governor Herbert S. Hadley, who got the big ovation on Wednesday, will be running mate. Hadley hasn't said whether he will accept second place on the ticket.

Early today it became known that Colonel Roosevelt has urged Governor Hadley not to consent to a nomination for the vice presidency in this convention. Governor Hadley has taken the matter under advisement.

Taft's Managers Are Cautious.

President Taft's campaigners fully realize that they must play their hand cautiously and yet firmly in order that the slender majority given to the president's cause in the convention shall not be weakened. No mistakes must be made in the next few hours, the president's friends assert. It will require 540 votes to nominate, and the president's friends believe that the test vote of 569 represents his total strength. It will thus be noted that the president has but twenty-nine votes to the good.

It is the opinion of Senator Crane and of most of the Taft leaders that if they can hold their advantage gained yesterday in the decisions of the committee on the contested delegates by the time the last of these cases had been disposed of their majority will have become so firmly welded that there will be little to risk in going to a vote on the presidency.

There is no danger, the Taft men assert, of Roosevelt's nomination, but there is danger, in the judgment of many, that the nomination may go to a third candidate. Governor Hadley has made a great reputation for himself with many of the delegates to this convention. There is no mistaking the fact that Senator Root as presiding officer has also gained the admiration of many delegates.

Colonel Roosevelt's most intimate friends are insistent in declaring that if President Taft is remominated the third party movement will be vitalized Such a movement, however, these friends of Colonel Roosevelt assert, would be vastly expensive.

Colonel's Final Plea.

A final caucus of the Roosevelt delegates was held to make plans for today. Colonel Roosevelt made impassioned addresses and pleaded with the delegates to remain firm on the plan of action mapped out, which binds the delegation not to vote on any motion while the contested delegates retain their seats.

According to one of the delegates, he told them that plans were being made as quickly as possible for the formation of a third party. If the delegates disregard the present plan and cast their votes on the nomination, Roosevelt feels that it will be a blow to his daring plan to organize the progressives and hold a new national convention.

If Roosevelt can help it his name will not be placed before the convention tomorrow. Comptroller Prendergast, who was scheduled to make the nomination speech for him, has been called off.

Taft Men Are Frightened.

The narrow margin of the test vote in the convention on the California contests frightened President Taft's chieftains within an inch of their lives. On that ballot the total was 542 for the Taft contestants and 529 for the Roosevelt contestants. And there were only seven absentees. The Taft delegates on this main question of the presidential nomination can be relied upon to stick to the president as long as he is a candidate for the nomination, in the judgment of Mr. Taft's leaders here, but what many of these delegates state is that, inasmuch as Colonel Roosevelt has been beaten and the purpose of the Taft chieftains accomplished, the president should be magnanimous and remember that there are to be elections in most of the states this fall for governors, legislatures which are to elect United States senators and elections for members of the house of representatives. Other delegates do not entertain the views and will not tolerate the hearing of them from their fellows.

An amazing climax to many came when Governor Stubbs of Kansas, after leaving Colonel Roosevelt, said:

"There will be no bolt. This talk of a bolt is foolish. Colonel Roosevelt never talked about a bolt. Our delegation and all other Roosevelt delegations will remain in the convention until the nomination is made, I believe. There can be no compromise candidate as far as we are concerned."

With the committee on credentials progressing in their work of determining the contests and with the convention acting upon the decisions of the committee two test votes taken in the convention demonstrate that with the La Follette and Cummins men voting against the Taft men the latter on one test vote won by 569 to 499. On a second test vote with the La Follette delegates and the Cummins delegates voting with the Taft men the latter won by a vote of 605 to 469. The first test vote, whereby the Taft men were victorious by 569 to 499, is the best evidence of the present strength of the president in the convention in the estimation of influential Taft representatives here.

The Word Umbrella.

The English word umbrella is very like the Latin, coming through the Italian "ombbrella," or "little shade." The French, German, Spanish and others give it a distinctive name, such as "parapluie," "regenschirm" and "paraguas." "Umbrella" and "parasol" are etymologically precisely the same thing, but custom has given them the distinctions that we understand today.

BRYAN OPENLY WARS ON PARKER

In Message to Candidates Says He's "Reactionary."

DEMOCRATIC CAMP UPSET

Henry Watterson Fears That Bryan Will Prove a "Second Roosevelt." Clark Managers Feel That They Are In Awkward Position—Taggart Says Bryan Refused Chairmanship.

Chicago, June 22.—William Jennings Bryan has thrown down the gauntlet to Judge Alton B. Parker. He says he is a "reactionary." Mr. Bryan sent a telegram to all the presidential candidates asking them to join him in preventing the election of Judge Parker as temporary chairman of the Baltimore convention. Those who received the telegrams were Speaker Clarke, Governor Wilson of New Jersey, Governor Burke of North Dakota, Governor Foss of Massachusetts, Governor Baldwin of Connecticut and Mayor Gaynor of New York city.

It was as follows:

In the interest of harmony I suggested to the subcommittee of the Democratic national committee the advisability of recommending as temporary chairman some progressive acceptable to the leading progressive candidates for the presidential nomination. I took it for granted that no committeeman interested in Democratic success would desire to offend the members of a convention overwhelmingly progressive by naming a reactionary to sound the keynote of the campaign.

Eight members of the subcommittee, however, have over the protest of the remaining eight agreed upon not only a reactionary, but upon the Democrat who among those not candidates for the presidential nomination is in the eyes of the people most conspicuously identified with the reactionary element of the party.

I shall be pleased to join you and your friends in opposing his selection by the full committee or by the convention. Kindly answer here. W. J. BRYAN.

Baltimore Hears the News.

Baltimore, June 22.—The news of Bryan's telegram to the six presidential candidates created a stir in Baltimore when it was received. The lobby of the Belvidere hotel, where the Democratic national committee has its headquarters, was thrown into confusion. The confusion in the lobby of the Belvidere was mild, however, compared with the commotion caused down the Emerson hotel, where the various presidential booms are housed. The Clark people realized from the start that Bryan had given them a hard nut to crack. The Harmon and the Underwood boomers went around smiling. Mr. Taggart was plainly irritated over the turn the fight against Bryan had taken.

ALTON B. PARKER.

"There was not the slightest disposition by anybody on the committee of arrangements," said Mr. Taggart, "to offend Mr. Bryan or any other Democrat. We selected Judge Parker because he had been at one time the party's nominee for president, and he always has been a good Democrat."

Bryan "Second Roosevelt."

Louisville, Ky., June 22.—Foreseeing, he declares, the possibility of a re-enactment at Baltimore of scenes at Chicago, Henry Watterson sent a long telegram to Chairman Mack of the national Democratic committee at Baltimore making a plea for Democratic harmony. He says he opposed Judge Parker for temporary chairman, but adds:

"What the Democrats at this time most need and require is the pooling of issues, not the raising of disturbance. I especially hope Mr. Bryan will see the force of this. Like yourself, I am his friend.

"I fear that if Mr. Bryan, thrice the nominee of the party for president, should begin by taking the floor to oppose Judge Parker, once its nominee, he will not only raise the standard of factionalism, but will run the risk of being a second Roosevelt."

Weather Forecast.

Fair today and Sunday; light variable winds, mostly westerly.

—Mrs. Fidget—What's that noise I hear down in the library? Mr. Fidgit—Must be the history repeating itself. Go to sleep.—Puck.

HURRY ALONG !

IF YOU WANT TO OWN PROPERTY

AT A SHORE RESORT

Now's the time to speculate in water front property, as supply and demand create increased values and the demand for property along the shores is increasing all the time. The day is not far off when there won't be enough to supply the demand, as nature is creating no more shore front property, and that limitation must mean big profits to owners of lots on or near the shore.

Fortunes are constantly being made in Real Estate located along the Jersey coast. The history of Asbury Park, Ocean Grove and other famous resorts are well known to all. In 1888 a small parcel of unimproved property was offered for $8,000 and it was hard to find a buyer at that figure. Some few years later this same sand dune without any improvements sold for $447,000; today the present owner would not sell for $1,200,000.

The early history of Atlantic City is that it sold for $200. Now the property on the boardwalk is worth $1,000 to $5,000 a front foot. A recent sale there was a plot at $150,000, which less than ten years ago sold for $6,000. Besides, other lots at a popular watering resort could be bought for a few hundred dollars which today are worth $40,000 to $50,000.

Ocean Gate is young, but is growing faster than any other shore resort on any coast, and water front lots and other sites at present prices are a good purchase, for big profits in the near future. History is bound to repeat itself, and why not? Ocean Gate is within easy riding distance by rail from Asbury Park, Belmar, Sea Girt and Point Pleasant, and other shore resorts, and we are offering very choice bungalow lots on new section at prices as low as $50, upon convenient monthly payments. Shore front lots and business sites at attractive prices and terms.

Write, call or phone for tickets for our Free Guest train to Ocean Gate on Sunday next, in the forenoon.

GREAT EASTERN BUILDING CORPORATION.

671 Broad Street, Wiss Building, Newark.

Telephone 2103 Market.

Open Evenings.

N. B.—Bright Representative Wanted. 9 21 6

ANNOUNCEMENT !

Our Store Will Close Every SATURDAY at 12:30 P. M. Until Labor Day

Gayle Hardware Co.

Housefurnishings and General Hardware

Tel. 398 Front St. and Park Ave.

The Church of Good Cheer

Every thing about

The Temple Baptist Church

Is full of life. No dull, uninteresting moments at any of the services.

Prayer, 10 a. m.; sermon, 10:30; Sunday School 11:45 a. m.; Y. P. S. C. E., 7 o'clock; Sermon and Song at 7:45.

Remember the place—between Washington and Richmond.

REV. E. C. CONOVER, PASTOR.

Pacific Coast Summer Tours

With Experienced Personal Escort — Including All Expenses

YELLOWSTONE PARK — GRAND CANYON

CANADIAN ROCKIES — COLORADO RESORTS

COMPLETE TOUR OF CALIFORNIA

27 and 36 DAY TOURS — HIGH CLASS ARRANGEMENTS

BOOKLETS AND FULL DETAILS.

THOS. COOK & SON — NEW YORK

245 BROADWAY, 553 FIFTH AVENUE — 264 FIFTH AVENUE, 2389 BROADWAY

TICKETS AND TOURS TO ALL PARTS OF THE WORLD.

One Hundred and Fifty-five Offices Under Our Own Management.

COOK'S TRAVELERS' CHEQUES PAYABLE EVERYWHERE

Plainfield Daily Press

Published Daily except Sunday, by the PLAINFIELD PRESS COMPANY. 105 North Avenue.

Entered at the Plainfield, N. J., Postoffice as second class mail matter.

LESLIE R. FORT AND RALPH L. MORROW, Editors and Managers.

TELEPHONE PLAINFIELD 1300.

Private Branch Exchange connecting all departments

Two cents a copy. Ten cents a week. $5.00 a year in advance. Delivered by carrier or by mail. No extra charge for papers mailed to points in the U. S. and Canada.

Any subscriber failing to receive a single issue will confer a favor by notifying the business office.

Advertising rates mailed on application. Copy for change of advertisements to ensure change for same day must be at the office by 9 a. m.

PLAINFIELD, NEW JERSEY, JUNE 22, 1912.

The editorial columns of this paper are conducted on Saturdays by representative citizens who are free to express their own views. H. K. Carroll, Ph. D., one of the leading laymen of the Methodist Episcopal Church in America, the late President McKinley's special commissioner of education to Porto Rico, the U. S. Government religious census statistician, and an editor and contributing writer to religions magazines, is the contributing editor for today.

ARE WE TOO MUCH GOVERNED?

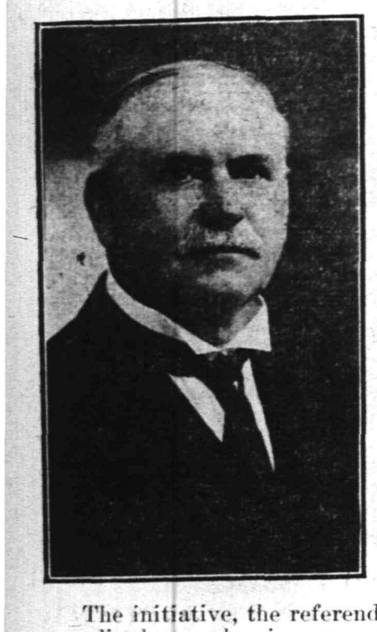

In these days of new ideas new movements and new schemes one runs the risk of being called "an old fogy," or "a fossil," or "a left-over from the past century," if he ventures to oppose some of the new things. Neverthless, I dare to say that some things that are not new are good and true and helpful, and some things that are new are not worth while.

I know that the spirit of the age requires that things both new and old shall be tried, or, in common parlance, "tried out," and that whatever fails to stand the test shall be abandoned. No fair-minded man should object to this, though he may believe that it is time, labor and money lost to experiment with some of the fads and fancies of the day.

The initiative, the referendum and the recall are popular exceedingly popular, in some sections of the country just now, but I think that most philosophical obesrvers are convinced that they will ere long go to the place of broken and cast-out machinery. It may be, however, some valuable hints will be caught by the wise from the workings of these popular measures and wrought into our permanent civil system for good. Sociology is patiently planning for the solution of immense problems and who shall say that the initiative and referendum tried in the Australasian world before our law makers took them up, may not yield a cog, or a lever, or a wheel needed for a perfect political sociology?

However this may be, these new things must be tried. The life-and-death struggle now going on demands new solutions for the new conditions which face men. The masses, surging against economical barriers which special privilege and entrenched interest have built up, must have relief, and new conditions making the life-struggle less tragical and less hopeless must be the outcome that is, if the general course of humanity is to be upward, as all optimists hope and believe, and not downward as the pessimists predict.

Firmly believing that the result of the contest between the conservative and the radical will be on the whole to the advantage of the next generation, I wish to give expression to some personal feelings concerning some of the new ideas and hopes.

First, I think too much is expected from legislation. Men seem to think that all that is dishonest and corrupt and tends to vitiate the will and the rights of the people can be prevented by wisely devised legal machinery. The political, industrial and commercial bosses, engaged in all sorts of intrigues to cheat and rob the general public can be outwitted and defeated by cunning legal traps. Hence elaborate primary laws, the initiative, referendum and recall; hence, a commission form of municipal government; hence anti-trust legislation and various devices intended to prevent conscienceless corporations and evil-minded individuals from wrong-doing. These measures may or may not be greatly helpful; but that they will be effective as final solutions of the problems they deal with no student of history can reasonably expect. The cunning of the legislators will be more than matched by the cunning of the lawyers and the bosses and the corporation captains. The last three classes are more numerous than the law makers, more alert, more constant and have more lucrative interests to serve. Can the law maker devise any machine that the lawyer cannot run?

Second, too little is expected of the individual citizen. The best primary system that the mind of man can devise must be ineffective unless those possessed of the franchise will do their duty and personally discharge their responsibility. If they do not go to the polls to decide who shall be the nominees, leaving it to the few as in ordinary elections, how can the primary reflect the will of the people. And how, so long as this state of affairs obtains, can the will of political bosses be frustrated? There is no device that can take the place of the intelligent voter, and the new primary system will 'ere long prove as ineffective as the old unless the enfranchized citizen can be induced to work it. It has, to my mind, some marked disadvantages in comparison with the old; it is costly, it makes in effect an additional election, and it is an invasion of the voluntary principle of party initiative. These are not objections that seriously count if the new system will accomplish what is expected of it. On this point I am frankly skeptical. Of one thing I am satisfied, the so-called senatorial preference primaries are wrong in principle, weak in operation and absurd in outcome. The presidential preference primaries are likewise absurd, ineffective and inconclusive.

Third, I think the emphasis should not be placed upon the law, but upon the man. If we are to have the kind of municipal government we want we must work for it as individual citizens and persevere until we get it. No primary system, no municipal system, however advanced it may be, will insure it. If we want honest, economical, efficient State or National government we must give heart, mind and soul to the securing of it. In other words, our governmental affairs cannot be properly run by machinery. They require men with a sense of responsibility, placed in position by citizens having the good of city, State and nation at heart and ever ready to commend, to criticise, to uphold, to overthrow, as official conduct may require.

Fourth, in conclusion, I want to express the hope that we have reached the extreme limit in minute legislation. The legislatures have for years been invading provinces left, since the inception of law and order, to individual occupancy. Laws and ordinances hem us in on every side. Men used to enjoy the privilege of regulating their own lives; now statute and ordinance step in and take this privilege out of their hands. They may not go out with gun or dog for a day's sport without having at least two licenses; they may not even keep a flock of hens without municipal permission. Presently one will have to get a license to go a fishing, or to ride a bicycle, or to raise a crop of beans, or to grow thorny rose bushes, or to ring a dinner bell.

This is an age of statute-making and taxation run mad. Moses gave his nation a decalogue. Our law-givers are constructing a millilogue for us. It is high time to break the tables before anything more is written upon them. As to taxes they are sure as death and are becoming more terrible.

H. K. Carroll

COMING EVENTS.

THIS AFTERNOON—Elks' matinee races at the Driving Park.
Doubles tennis championship at Plainfield Country Club.
Plainfield vs. Colored Giants at Crescent Oval.
Royal Giants vs. Cranford, on former's grounds.
Strawberry festival at Heavenly Rest church. (Afternoon and evening.)

THE TEMPERATURE.

Following is the thermometer report as given by the State Trust Company for today: 9 a. m., 72 degrees; 11 a. m., 80 degrees; 12:30 p. m., 82½ degrees; maximum per 24 hours, ending 9 a. m., 86 degrees; minimum per 24 hours, ending 9 a. m., 59 degrees.

TEACHERS TO STUDY AT WATCHUNG CREST

Instructors of Atypical Children Will Follow 6 Weeks' Course in Herbart Hall.

Plans have beeen completed for a summer school for teachers of exceptional children, to be opened at Herbart Hall, Watchung Crest, on Monday, July 8. The training course will consist of six weeks' study. The school will be under the direction of the National Association for the Study and Education of Exceptional Children.

Among the lecturers who will address the students is Dr. J. J. Savitz, superintendent of the schools of Union county. Other prominent educators to deliver lectures at the institution are: Dr. Park Lewis, of Buffalo, the noted ophthalmogist, and president of the American Society for the Prevention of Blindness; Dr. F. X. Ard, or this city; Dr. W. Freudenhal and Dr. Otto Glogau, of New York, and possibly Dr. E. Bosworth McCready, of Pittsburgh, medical director of the hospital school at that place.

The course will be under the direction of Dr. Maximilian P. E. Groszmann, the educational director of his association. He will be assisted by the principal of Herbart Hall, Waldemar H. Groszmann, and his staff of teachers and nurses; also by the following lecturers:

Dr. C. N. Kendall, state commissioner of Education, Trenton; Dr. Edward L. Stevens, associate superinendent, New York City; Dr. A. B. Poland, superintendent of schools, Newark; J. W. Carr, superintendent of schools, Bayonne; Miss Cynthia M. Pregear, superintendent Sunshine Kindergarten Homes for the Blind, New York City; Dr. A. Emil Schmitt, president of National Association S. E. E. C., New York City; Dr. M. Neustaedter, attending neurologist, N. Y. University and Bellevue Hospital College Clinic, etc., New York; Dr. Sidney V. Haas, specialist in Children's Diseases, New York City. Department of Hygiene, New York City; Dr. Edward L. Krans, Plainfield, former school physician to Herbart Hall; Dr. J. Hervey Buchanan, Plainfield; Dr. Maurice Fishberg, New York City, and others.

DUNELLEN APPROVES.

At a meeting of the Dunellen Council last night resolutions were adopted approving of the Sewerage Commission report and a petition was submitted signed by Elvah Gray and fifty others representing $330,000 worth of property asking Council to proceed on the plans outlined.

TO ATTEND CONVENTION.

Frank Shattle, vice chairman of the Democratic Committee and Councilman P. J. Reville and Daniel F. Courain, secretary of the Democratic City Committee, leave Monday night for Baltimore to attend the Democratic Convention.

FOR THE BABY CAMP.

The Daily Press acknowledges receipt of one dollar for the Baby Camp conducted by the City Union of King's Daughters. The sum represents the receipts of a fair held by six little girls.

—The fellow who hates to be alone should remember that a man is known by the company he keeps.

MUHLENBERG HOSPITAL SUPERINTENDENT RESIGNS

Mrs. Frances A. Worrall, who has been the supeintendent at Muhlenberg Hospital for the past year, has tendered her resignation, the same to take effect July 31. Announcement of her action was made today, and occasioned some surprise among her friends. Mrs. Worrall's successor has not yet been secured.

Mrs. Worrall, prior to coming to Plainfield a year ago, held a similar position in the Camden Hospital. She has made no announcement of her plans, but it is expected that she will continue in the same line of work.

TRAIN HIT CHILD.

Somerville, June 22, (Special).—Grace Vandervort, aged 9 years, colored, was struck by the eastbound passenger train passing through here shortly before 10 o'clock this morning, receiving a fracture at the base of the skull. She was removed to Somerset Hospital, where it was said that the girl had a chance for recovery.

Chicago, June 22 (1 p. m.)—At a conference held by Roosevelt with his colleagues today, it was decided that the independent convention, which now seems probable, should be held during the first week of August. The place has not been selected, neither have any definite arrangements been made.

"Saturday Money Savers"

MEN'S SHIRTS 89c.
Lion and Waverly brands, attached and detached cuffs; made of best quality madras, plain and pleated; usually $1.00.

DOOR MATS 39c.
Good heavy cocoa door mats; 14x27 inches; the regular 50c kind.

SHIRT WAISTS $1.19.
A special lot of fine waists; the famous "Royal" waists, the newest models in high neck and long sleeves and Dutch neck and short sleeves; beautifully trimmed and worth up to $2.50.

LADIES' STOCKINGS 19c.
Fine gauze lisle thread in black and white; double heels and toes and garter tops; regular 25c value.

TOWELING 9c A YARD.
All pure linen crash, plain and twilled, bleached and brown and fancy checks; worth 15c a yard.

MEN'S TIES 5c EACH.
A lot of Wash Ties, Four-in-hands and string Ties; many of them have sold for a quarter.

TEA KETTLES 89c.
Genuine copper nickel plated Tea Kettles; the "Rome" make in No. 7 and 8 sizes; usually $1.10 & $1.25.

HANDKERCHIEFS 10c.
Ladies' fine swiss embroidered handkerchiefs; regular 25c goods, but have very slight manufacturers' imperfections.

HAMMOCKS AT $2.98.
Genuine Palmer make, large size, fancy Jacquard weaves and in plain colors; ones that we sell regularly at $3.50 and $3.98.

TOILET SOAP 3 FOR 22c.
Armour's and Jurger's regular 10c cakes, in all the popular perfumes and glycerine.

INFANTS' COATS $2.98.
A lot of fine white serge and tan pongee coats; sizes 1 to 4 years; values up to $5.00.

THE MIRROR CANDIES NEW YORK

SATURDAY "MIRROR" SPECIAL.
Chocolate chips, full pound box for 29c.
Maraschino Cherries, ½-lb box for 30c.
Assorted Taffy, full lb box 35c.

LADIES' SKIRTS $1.59.
Fine white pique Skirts, new models, well made and of good material; regular $2.00.

PORCH SCREENS 78c.
for 6x8 feet, and 98c for 7x8 feet; Outside bark natural bamboo; regular price 98c and $1.25.

TOILET PAPER 4 FOR 25c.
The regular 10c size; full 1,000 sheets; extra quality fine tissue paper; either in rolls or flat.

SILK GLOVES 69c.
16-button length, pure thread silk in black and white; the double tip kind and worth a dollar.

SILK 19c A YARD.
27 inches wide, in plain and fancy weaves and figures; all the very latest colorings; worth 39c.

LACES 3c A YARD.
Or 25c a piece of 12 yards; real German Vals., in cream color; fine for wash dress trimmings; usually 5c a yard.

CREPE CLOTH 14c.
A yard; Mikado and Serpentine crepe cloth in plain colors and fancy figures; for kimonas and dressing sacques; regular 19c.

BOTH FOR 18c.
A fancy covered rubber lined sponge or wash rag holder, together with a good wash rag; usually 35c.

UNTRIMMED HATS 98c.
Your choice of the very latest shapes in black and colors; plain and fancy straws; values up to $3.

BROOMS AT 19c.
A special lot of No. 6 size good corn brooms; the kind you've been paying 35c for.

BED SPREADS $1.19.
Summer weight dimity spreads in ¾ size; also a lot of splendid crochet spreads in full size; would be extra value at $1.50.

OSTERMOOR MATTRESSES — Woodhull & Martin Co. — BUTTERICK PATTERNS

THE STATE TRUST COMPANY.
Real Estate Department.

This Company is in touch with investors and is in a position therefor to render real estate service of an exceptional character. Entire charge taken of real estate. Sales effected, rentals made, money loaned on bond and mortgage.

A. M. GRIFFEN CO.

STORE WILL CLOSE AT 12:30 P. M. SATURDAY, BEGINNING JUNE 22, UNTIL LABOR DAY.

A Comfortable Proposition---
A Palmer Hammock

We have a full line of "Palmer" Hammocks. They need no introduction, except to say the prices this year are exceptionally low. A "Palmer" with a lay-back pillow, buttons, tassel and valance as low as $1.50

Thirteen styles and sizes of "Caloric" Fireless Cook Stoves.

119-123 EAST FRONT ST., PLAINFIELD, N. J.
Two 'Phones 6 214

ORGANIZED 1864

THE FIRST NATIONAL BANK OF PLAINFIELD.

A COMMERCIAL BANK WITH SAVINGS and SAFE DEPOSIT DEPARTMENTS.

FOUR PER CENT. INTEREST PAID ON SAVINGS ACCOUNTS.

EXECUTOR'S SALE TO CLOSE AN ESTATE AT AUCTION

At 30 Pearl Street, North Plainfield, only one block from Front Street, near Somerset Street, and convenient to all trolleys, on TUESDAY, JUNE 25, AT 10 A. M. Sharp. An elaborate collection of fine art goods and highly decorated Dalton china and Delph oil paintings, jewelry, silverware and rosewood furniture, etc. Following is a partial list: One elegant upright piano, handsome parlor cabinet, 2 mantle cabinets, 3 mirrors, in mahogany and bronzed frames; several centre tables, in ebony and rosewood; one rosewood parlor suite, 1 gold bronzed piano stool, a number of curios, in bric-a-brac; bedroom furniture, a fine assortment of handsome decorated; parlor table lamp, 3 bookcases, in cherry and oak; several handsome rugs; also a genuine Indian rug, and a number of oil paintings, steel engravings, etchings, and fine artists' and many other articles. A few of the samples of the 1,000 pieces of fine chinaware will be on exhibition at Murray's auction rooms until Monday, June twenty-fourth, a day before the sale. An elegant one celery and serving spoons, silver, gold-lined soup ladle, ice water pitcher, and many other pieces; jewelry, 1 gent's hunting case 18-k. gold watch, 1 lady's hunting case 18-k. gold watch and pin, gent's diamond solitaire ring, lady's cluster diamond ring, 1 pair gold bracelets, cuff links; 2 gent's gold watch chains, 2 lady's gold watch chains, 1 set coral brooch and earrings, 1 cameo brooch and earrings, 1 cameo ring, 1 gold cross, 1 gold locket, 1 pair gold earrings and a miscellaneous lot of other fine jewelry. All of the above goods are as represented and will bear inspection and can be seen only day of sale from 9 to 10 a. m. For further particulars see Auctioneer Robert Murray, 326 West Front street, Plainfield, N. J.; 'Phone 666. 6-19 22 24

Headquarters for
Gibson's
RYE.
E. C. Wescott,
115 East Front Street.

RITZ Inc.
BABCOCK BUILDING
CANDIES, ICE CREAM, DAINTY LUNCH

CITY NATIONAL BANK PLAINFIELD, N.J.
ORGANIZED 1875

The Pleasure of Your Vacation Abroad

Is much increased through the purchase of our Travelers Cheques, which are the Safest and Most Convenient Way of carrying any sum of money. We also issue Letters of Credit which are excellent. Both may serve as an introduction to foreign bankers.

4% Interest paid on Savings Accounts.

3% Interest on Daily Balances of $500 or more, subject to check

Capital $150,000.00 — Surplus and Profits $285,000.00 (all earned)

PAINTERS AND DECORATORS.

AGENTS FOR
LIKE TILE
The Sanitary Wall Covering
WOOD KRUSTA
Aerochrome Washable Wall Decoration.
Interior Decoration a Specialty
Woolston & Buckle
Painters and Decorators,
145 NORTH AVENUE.

Paint that Stays Painted
That has been my slogan for years. I aim to do the best possible painting—using only the best materials that the manufacturers can furnish and employing the most skilled mechanics that can be procured. I stand back of every job I do, and when I am allowed to use my own judgment in regard to the best method of doing it, I will gladly make good any work that by any chance proves defective
JAMES G. HANSEN
Dealer in Wall Paper, Paints, Oils, Glass, Etc.
941 East Front st., Plainfield. Tel. 846
Estimates cheerfully furnished.

JOHANZEN BROTHERS
Painters & Decorators
OFFICE 169 NORTH AVE.
The Mulford Real Estate Agency
First Class Work Guaranteed.

M. WARREN
PAINTER, DECORATOR
and PAPERHANGER
85 SOMERSET ST.
Opp. Saengerbund Hall. Tel. Con

New Jersey Central

TRAINS LEAVE PLAINFIELD.

For New York—2.16, 3.41, 5.41, 5.36, 5.57, 6.27, 6.55, 7.22, 7.26, 7.44, 7.41, 7.55, 7.58, 8.12, 8.30, 8.36, 8.42, 9.29, 9.53, 10.20, 11.29, 11.52 a. m., 12.28, 12.58, 1.44, 2.32, 2.55, 3.22, 3.48, 4.12, 4.36, 5.55, 6.29, 6.40, 7.43, 8.27, 9.27, 9.30, 10.15, 10.36, 11.28 p. m. Sunday—2.10, 3.41, 5.41, 7.23, 7.58, 8.52, 9.34, 9.42, 10.37, 11.52 a. m., 12.33, 12.58, 1.28, 2.09, 2.39, 2.55, 3.17, 4.29, 5.34, 6.37, 7.57, 7.14, 8.27, 8.35, 9.42, 10.28, 10.36 p. m.

For Newark—5.36, 6.27, (7.05 through train to Newark), 7.41, 8.36, 9.29, 10.20, 11.20 a. m., 12.28, 12.58, 1.44, 2.32, 2.55, 3.12, 4.36, 5.39, 6.29, 7.43, 8.27, 9.30, 10.36 p. m. Sunday—7.23, 8.52, 9.34, 10.37 a. m., 12.58, 1.28, 2.55, 3.17, 4.29, 5.34, 7.14, 8.13, 8.35, 9.42, 10.36 p. m.

For Easton, Bethlehem, Allentown and Mauch Chunk—5.18, *8.17, 9.43, 11.19 a. m., 1.00, 5.21, xx5.43, (6.59 p. m., Easton only). Sunday—5.45, 10.24 a. m., 1.58, xx5.43, 7.05 p. m.

For Wilkesbarre and Scranton—5.18, 8.43 a. m., 5.43 p. m. Sunday—5.45, 10.24 a. m., 5.43 p. m.

For Long Branch and Asbury Park, etc—3.41, 8.12, 11.20 a. m., (12.28 Saturdays only), (3.22 Red Bank only), 3.48, 4.36, 5.39, 8.27, 11.28 p. m. Sunday—7.58, Red Bank only), 8.52 a. m., (1.28 Red Bank only), 3.24, 8.13 p. m.

For Lakewood and Atlantic City—3.41, 9.29, (12.28 Saturdays only), 12.58, 3.22. Sunday—(7.58 Lakewood only), 9.42 a. m., 1.28 p. m.

For Philadelphia—6.42, 7.30, 8.45, 8.51, 10.43, 11.53 a. m., 12.42, 1.55, 2.45, 5.13, 5.44, 7.42, 8.47, 9.46, 10.48 p. m., 1.20 a. m. Sunday—8.45, 9.56, 10.43, 11.41 a. m., 12.42, 1.44, 2.45, 3.42, 4.38, 4.55, 6.38, 6.44, 7.42, 8.47, 9.46, 10.54, 11.54 p. m., 1.20 a. m.

For Baltimore and Washington. Daily—8.45, 10.43 a. m., 12.42, 2.45, 6.44, 7.42 p. m.

*Saturdays only.
xxExcept Easton and Bethlehem.
*Except Mauch Chunk.

W. G. BESLER, Vice-Pres. & Gen. Mgr. W. C. HOPE, G. P. A.
5 25 12

The Christman Player-Action
Represents the latest, simplest and best. Can be installed in your piano in your home for only $160.00.
Demonstrated at Kolb's Ice Cream Parlor, 112 West Front Street,
E. D. Young, Agt.
Also expert tuning, regulating, repairing of Pianos, Players and Organs.
'Phone 944-W.
1135 W. Front Street.

R. Morris Adkins
MASSEUR and HYDROPATH
Treatment Parlors
112 MADISON AVE.
'Phone 1172-L
Home Treatment by Appointment.
New York Office 61 East 86th St.
'Phone 6058-Lenox.

Leland Manning
MASON AND BUILDER.
Estimates Furnished.
Jobbing a Specialty
1120 Myrtle Avenue. Tel. 847-J.

A. H. ENANDER
Sanitary Plumbing, Gas Fitting
Steam and Hot Water Heating.
Contractor for Sewer Connections
125 WATCHUNG AVE.

HARDWOOD FLOORING
PARQUETRY.
OLD FLOORS REFINISHED.
GEO. E. WATT.
150 North Ave. Tel. 333-W.

HERE AT HOME.

Plainfield Citizens Gladly Testify and Confidently Recommend Doan's Kidney Pills.

It is testimony like the following that has placed Doan's Kidney Pills so far above competitors. When people right here at home raise their voice in praise there is no room left for doubt. Read the public statement of a Plainfield citizen:

A. C. Lazzi, 44 Elm place, Plainfield, N. J., says: "I still endorse Doan's Kidney Pills at every opportunity and I confirm all I said in their praise when I publicly recommended them some years ago. You are at liberty to continue using my statement, for this excellent medicine cannot be given too much praise. For several years I was annoyed by a distressing backache, together with pains through my kidneys. My head also ached severely and the kidney secretions were in bad shape. I went to several physicians and also took so-called kidney cures, but it did not seem as though I could get relief. As time passed and I did not improve, I became discouraged. When suffering intensely I saw Doan's Kidney Pills advertised and I got a supply at Randolph's drug store. As if by magic my pains and aches disappeared and my condition improved in every way. Doan's Kidney Pills deserve the entire credit for restoring me to good health."

For sale by all dealers. Price 50 cents. Foster-Milburn Co., Buffalo, New York, sole agents for the United States.

Remember the name—Doan's—and take no other.

L. Moraller & Son
Watchmakers and Jewelers.
WATCHES, CLOCKS and JEWELRY
Fine Watch and Clock Repairing a Specialty.
419 Park Ave. Plainfield, N. J

WALKS
We Construct Them
Trap Rock, Cement
Experience
R. G. BUSH
Tel. Con. 743-5 South Ave

CHAS. KEIDEKLING
FURNITURE PACKER.
Furniture, Trunks, Pictures, China Glass and Bric-a-Brac Packed and Crated for Storage and Shipping Storage Rooms to Let.
Tel. 559-J 258 E. Front St

FRANK NEIDIG'S
LINCOLN MEAT MARET
OYSTERS R in Season.
Fine Meats of all Kinds.
94 Somerset Street
Telephone 781.

KIVANTINOS & JELLING
Successors to Alex. Lusardi.
Foreign and Domestic Fruits, Choice Confectionery, Nuts, Cigars, etc.
211 W. FRONT ST. Tel. 868-W

JOHN WINZENRIED'S
Storage Warehouse
316-318 WEST FRONT ST.
Separate Rooms—Clean and Dry.
Furniture removed with care.
Tel. 640-R. Residence 312 Lee Place

RAG CARPETS AND RUGS.
RAG carpets and rugs, also silk portiers made from your own material; we also buy carpet rags. Address William Spicer, Scotch Plains or William A. Schorb, & Co., 120 Madison avenue, Plainfield; 'Phone 1707-W. 10 2 tf

JOHN WIRTH
(Successor to Henry Liefke)
BAKERY AND CONFECTIONERY
201-202 West Front St. Tel. 72
Orders delivered at short notice

VAIL BROS.
Plumbing, Tinning and Heating
Satisfaction Guaranteed.
General Repairing a Specialty.
Night service promptly attended to
Phone 1067-W. 123 Duer St

J. C. POPE & CO.
INSURANCE AGENTS
110 E. Front St. Plainfield, N. J

HENRY WIERENGA
FURNITURE, FREIGHT, BAGGAGE EXPRESS AND RIGGER.
PIANO MOVING A SPECIALTY
Residence 'Phone 517-R.

E. B. MAYNARD'S
Tonsorial Parlors. Electrical Massage for Face and Hair. First-class Work. Children's Hair Cutting a Specialty.
Tel. No. 754-R. 141 North Avenue

ON YOUR WAY
to the station step and see Alex Stilla, the Barber, who has opened an up-to-date shop on Depot Park, near Eastbound Station. Special attention to children. 'Phone 822-J.

IN WOMAN'S REALM

HERE AND THERE.

Dome Parasols the Latest in Sunshades.

The novelty parasol, called the dome" or "barrel," is rapidly gaining in favor.

There is quite a penchant for blue in millinery circles at present, chiefly of the vivid shades.

There is a slight increase of fullness in the skirt. Tunics, double and triple skirts are to be worn.

An essential note in millinery is the lightness of its trimming. One rich feather or a garland of flowers suffices.

With the tailor made suits and dresses short mannish gloves with stitched cucks are worn almost exclusively.

This simple little frock is buttoned right down the front and is a most at-

SIMPLE SUMMER FROCK.

ractive model. It is girlish and practical and can be easily laundered.

JUDIC CHOLLET.

This May Manton pattern is cut in sizes for misses of sixteen and eighteen years of age. Send 10 cents to this office, giving number, 7464, and it will be promptly forwarded to you by mail. If in haste send an additional two cent stamp for letter postage. When ordering use coupon.

No..... Size.....

Name .....

Address .....

.....

The KITCHEN CUPBOARD

TOOTHSOME BUNS.

THE slightly sweetened rolls or biscuits known as buns are delicious to serve at summer luncheons where fruits and vegetables should be the chief dishes.

Buns are baked in various shapes, but they are all prepared in about the same way.

Never try to make buns with poor yeast.

Bath buns are buns made with currants.

These Are Quickly Made.

Breakfast Buns.—Take a cup of butter, a cup of sugar, three eggs and beat them together. Add a quart of bread sponge. Work as for light bread. Let rise, then roll and cut into cakes. Place in greased tins. Let rise three or four hours and bake in a quick oven ten minutes.

Crisp Cakes.

Rich Luncheon Buns.—Mix a pound of butter with a pound of sifted flour. Beat the yolks of six eggs with a pound of sugar and add to the flour and butter. If too stiff add a little milk. Whip the whites of egg stiff and stir in last with a teaspoonful of baking powder. Bake half an hour in a pan well greased and with the bottom lined with paper. If the cakes brown too fast put a buttered paper over the tops to be removed at the last to allow proper browning.

This recipe makes a crisper cake than the usual one, where butter and sugar are creamed together.

With Currants.

Bath Buns.—Take a pint of milk, heat it and add a half cake of compressed yeast. Stir in a quart of sifted flour. Set aside to rise for about three hours. Then put in a half cupful of butter rubbed to a cream with one cupful of powdered sugar, one beaten egg, flour enough to make a soft dough and a cupful of floured currants. Knead quickly, let rise until light, then make into small buns. Set them close together on pans and let rise again. When light brush the tops with a little milk and sugar and bake in a quick oven for fifteen or twenty minutes.

An Old Fashioned Recipe.

Colonial Buns.—Mix two cupfuls of sugar with three eggs. Then stir in three cupfuls of lukewarm milk and two-thirds of a cupful of yeast. Add enough flour to make a light sponge and let it stand until morning. Then mix with half a cupful of melted butter, a teaspoonful of soda and as much flour as will make it stiff. Sift the soda with the flour before adding it to the mixture. Let the mixture rise until light. Then roll out and cut, put the cakes into the pans, rub the tops with melted butter and sugar and let them rise. Bake as usual.

Anna Thompson.

CIVIL SERVICE BOARD REINSTATES WINSOR

The case of the Somerset County Tax Board secretary has been decided in his favor by the State Civil Service Commission.

Thomas G. Winsor, who has served as secretary for some time with entire satisfaction, was removed from office some weeks ago when the majority of the Board became Democratic, for no other reason, it is alleged by his party associates, than that he was a Republican and the place was wanted for a Democrat. The Tax Board also attempted to fix the term of the secretary's office at one year.

The Civil Service Commission holds that the Board has no right thus to limit the term and that it had no right to dismiss Mr. Winsor, and it accordingly orders his reinstatement.

NOT READY YET.

J. D. Bowersock, of Lawrence, was explaining to the Kansas editors last week how he feels toward certain editors. "I am like the Dutchman," said he. "The Dutchman came to town on Decoration Day. He saw the flags flying and the people going to the cemetery with large bunches of flowers. He asked what it meant. 'Why, this is Decoration Day,' said one. 'Don't you know what that is?' The Dutchman confessed that he didn't. The men then explained it. 'Isn't there someone at rest in the cemetery whose grave you would like to decorate with flowers?' asked the man. The Dutchman shook his head and replied: "Doze peebles vat graves I like to degorate are not dead yet.'" —Kansas City Star.

In the New York Shops.

[A postal addressed to O'Flaherty's New York-Suburban Shopping Guide, 150 Nassau Street, New York City, will supply information as to where the articles mentioned in this column may be obtained.]

The bungalow-fer, or the family living in an old fashioned house, will welcome the convenient enamelled tin washstand which can be purchased for $7.25. This is provided with a water tank placed above the basin. It is also furnished with a slop-jar, a large lipped covered water bucket, soap-dish and shaving mug.

The business girl or traveler ought to have one of the purse belts offered for 50 cents at the belt department of one of the stores. These are in black elastic belting or of patent leather. The purse is large enough for considerable small change and can be adjusted anywhere on the waist.

A boon for the housekeeper who does her own work is the sanitary dustpan with a long handle which is to be found in one of the department stores for 45 cents. This is a covered receptacle which is closed when the dustpan is not in use, but as soon as it is placed on the floor the hinged cover opens permitting the dust to be swept in without stooping over the task.

"Button, Button, who's got the button?" Crystal and bone buttons in all varieties and sizes may be purchased from 10 cents to $1.75 a dozen at one of the department stores.

The woman whose desires lead her away from the commonplace will find in one of the studios a most tempting display of hand-decorated china, the decorative scheme being for the greater part conventionalized animal studies. Until one has seen these specimens one has not learned what the true artist who is also a sincere lover of animals can do. Fitted tea trays and breakfast trays are decorated to harmonize with any color scheme desired. The price of the fitted tea tray is from $20.00 up. That of the breakfast tray from $25.00 up. A unique idea originated in this studio for the owner of a pampered dog is the drinking bowl with the name of the pet painted on the outer rim.

Summer card players will find in one of the department stores a full deck of cards of high quality for ten cents. These have the picture and name of the store on the back.

Any collector of Japanese art will be fascinated with the interesting old clay plaque in the curio room of one of the New York stores. This appears to have been moulded by hand, and is undoubtedly very old. It is about ten inches in diameter and is provided with a handle. The artist has painted in clusters of tiny blossoms with the ever-present stream flowing between. It is a most fascinating and unusual specimen of Japanese art. Its price is $300.

A most fetching finish for the shirt waist is a small neck bow of fine lawn daintily embroidered in red, brown, pink, blue, white or black, and held in the center with a clasp pin of imitation pearls. Its price is 50 cents.

Dainty silk sachets shown in one of the stores are in the form of butterflies with hand painted wings. The price is 50 cents. These make attractive favors.

The woman whose family enjoys fresh butter can make her own if she uses one of the butter-making jars offered in the housekeeping department of a New York store. These are covered glass jars provided with a wooden splasher which is worked by turning a wheel as an egg beater is worked. The prices range from 65 cents up according

NEW YORK SPECIALTY SHOPS
"SELLING THINGS DISTINCTIVE."

EXTRAORDINARY VALUES
in
WOMEN'S FRENCH and DOMESTIC UNDERWEAR
The following attractive prices are made to close out a number of lines in which assortments are not complete:
Night Gowns ..... .75
Combinations 1.25
Lace Petticoats 2.25
French Chemises, below cost 1.00
LINGERIE NEGLIGEES
A splendid line is offered at exceptionally advantageous prices.
McGibbon & Co.
3 West 37th Street New York

LANE BRYANT
19 West 38th St.
Near Fifth Avenue
Clearance Sale in Progress
Colored Voile Dresses 5.75
Light and dark grounds, dainty trimmings. Formerly up to $14.75.
Pretty Striped Voiles 10.75
In black and white, with messaline trimmings. Formerly up to $18.50.
White Lingerie Dresses 12.75
Attractive models for misses and small women. Formerly up to $21.50
Morning and Tub Dresses 4.75
Striped lawn, gingham and tissue, all colors. Formerly up to $12.75.
Street and Afternoon Dresses.. 14.75
White and navy serge, Taffetas and charmeuse. Formerly up to $25.50.

SAVE THIS ADV.
FREE 25c Seneca Exposure Meter
Cut out this adv., bring it to us next week and get an Exposure Meter free. Tells at a glance the exact exposure to give under all conditions of light or subject; pocket size. Cameras $1 to $100. Supplies of every description. Expert printing and developing.
LEWIS
J. L. LEWIS
522 6th Ave.
At 31st St.
Greeley Sq., N. Y.

Short Vamp Shoes
We are showing new models in
WHITE SHOES
in Canvas at $4.00
Bucks in at $5.00
Send for complete catalog "T"
Jack's SHORT VAMP Shoe Shop
495 Sixth Avenue
Bet. 29th and 30th Sts. New York

SOLID BRASS DESK SET COMPLETE, $2.50 (Six Pieces)
Large reductions on hand-painted China, Oil Paintings, Clocks, etc. Prizes and gifts for every occasion.
Import Specialty Shop, 6 West 22d St., N. Y.

THE FURNESS ANIMAL CROCKERY.
Unusual designs in animal subjects on fine china. Fittings for the porch tea table, breakfast room, invalid's tray and nursery. Unique gifts, prizes and favors. Something new and different.
Send for descriptive list or drop in.
The Furness Studio,
154 West 57th St., N. Y. Tel. 8691 Col.
Carnegie Hall.

SEEK IMPROVEMENT IN VALLEY RAILROAD SERVICE

Efforts are being vigorously renewed to secure some improvement in the service of the Pasaic and Delaware Branch of the Lackawanna Railroad. A petition is being numerously signed in New Providence Township asking for the establishment of a station agent at Berkeley Heights. This, the residents say, is obviously very much needed. There should be a station agent there all the year around, they aver. For several years past there has been one during the summer months. But this year apparently none is to be provided even during the summer. The petition is being signed by practically everybody of importance in the township and it is hoped that it will have some effect.

It is also desired that the half-past seven down express in the morning be stopped at Berkeley Heights. It now stops at Gillette and practically all other stations on the road and it ought also to stop at Berkeley Heights, where it would have a number of passengers every day.

The Millington Protective and Improvement Association held a meeting of men from various communities along the road at the office of E. C. Holmes, in Summit, to formulate action for securing additional train service on the road. There is a special need of a late train in the evening. At present the last train leaves New York at six-thirty. People in New Providence and Berkeley Heights who have to come out after can walk or drive home but for those living at Stirling, Millington or beyond the lack of a late train means the necessity of staying in the city over night.

DUAL COMMENCEMENT HELD AT SOMERVILLE

Somerville, June 22.—The closing exercises of the Somerville High School were attended by a large audience at the Company M Armory. The following fifteen students received diplomas at the hands of L. M. Codington, president of the Board of Education:

Ruth I. Blanton, Ada K. Buck, Clarkson A. Cranmer, Helen M. Elling, Harold N. Halsted, Emma Elizabeth Hoffman, Miriam D. Hodge, Edna S. Miller, Harold J. Lassell, Margaret C. Schoonmaker, Margaret F. Pursell, Elizabeth F. Stern, Hilda Nell Vosseller and Arthur A. Wright.

Six students of the Wilson Military Academy, which burned some time ago, were permitted to participate in the program and were awarded diplomas by Lieutenant Merle Wilson. These graduates were Lewis Bauman, Ralph S. Ford, Joseph I. Gulick, William H. Knauss, John Koster, Jr., and William W. Robertson.

The speakers of the evening and their topics were as follows:

"The Development of American Music," Miss Hoffman; "Our Little Brown Brothers," Miss Pursell; "Methods of Transportation," Miss Blanten; "From a Far Country," Miss Miller; "Life Savers of Our New Jersey Coast," Mr. Cranmer; "Social Settlements," Miss Elling.

Class day exercises were held Wednesday afternoon. The feature of the program was a mock court scene in which members of the class were tried. The comedy was written by Harold Lassell, a member of the class. The individual characteristics of the members of the class were brought out during the progress of the cases in an interesting way. The class officers are: Mr. Haldsted, president; Miss Pursell, vice president; Miss Vosseller, secretary and treasurer.

MOTORCYCLE AND BUGGY CRASH; TWO GIRLS HURT

Whitehouse, June 22.—While returning home from a shopping expedition Miss May Drinkwater, who lives near here, and a girl friend, who is visiting her, were thrown from their buggy and both severely injured by a motorcycle crashing into their vehicle from the rear. The wagon was wrecked. The horse broke loose, ran away, and was not recovered until this morning.

Miss Drinkwater landed on the hard macadam road, striking on her shoulder, and her face was badly lacerated and she was otherwise severely cut and bruised. Her friend was also badly scratched and cut and her clothing torn. A physician was summoned to attend them.

The motorcycle was driven by Harry Vanfleet, who did not see the wagon in the shadows ahead of his until too late to avoid the crash. There was no light on the buggy. Vanfleet was thrown headlong from his machine and had a narrow escape from serious accident. The motorcycle was badly wrecked.

LAYING CORNERSTONE OF NEW PRESBYTERIAN CHAPEL

The corner-stone of the new chapel of the New Providence Presbyterian church will be laid this afternoon at 2:30 o'clock. The following will be the order of services, under the direction of the pastor, the Rev. Reid Stuart Dickson:

Opening sentences, responsive reading, I Chron. 29: 10-18; prayer, hymn, the Apostle's Creed, address, Rev. J. F. Patterson, D. D., of contents of the box, laying of the corner-stone, hymn, benediction.

Following the corner-stone laying there will be a lawn fete for the benefit of the chapel fund at the residence of Mr. and Mrs. F. Schwarzwaelder, on Mountain avenue, Murray Hill, continuing through the afternoon and evening, with supper from 5 to 7 o'clock; music, games, refreshments and illuminations. There will be free transportation hourly from the church lawn after 3:30 p. m.

THREE HORSES BURNED TO DEATH; A FOURTH SHOT

Summit, June 22.—Three horses were burned to death and another was so badly burned it had to be shot in a fire which started in a shed in Franklin place early yesterday. Two barns were destroyed and a garage set on fire. The loss is about $8,000.

The blaze, which is supposed to have been started by a park from the engne drawing the Buffalo express, which passes through here at 3:30 a. m., spread rapidly and despite the efforts of the firemen two barns were destroyed.

The fire was discovered by Patrolman Daniel McNamara, who turned in the alarm shortly after 4 o'clock.

When the firemen arrived the brick stable owned by Charles B. Chrystal, in which there were two horses, was practically destroyed. The blaze spread to the adjoining stable, owned by Chief of Police George W. Brown.

One of the horses was dragged from its stall dead, while another, which was all ablaze, was shot by Patrolman Herbert Smith.

These horses were owned by Morrell & Reeve. In the stable owned by Mr. Chrystal the two horses that perished were owned by Mr. Chrystal and his brother, Joseph O. Chrystal.

Another horse was taken from the barn, but in the effort to get the animal out one of its eyes was gouged out and it was so badly burned that it is believed it will have to be killed.

For four hours the firemen fought desperately to prevent the fire from spreading to the houses adjacent to the stables. Sparks from the blazing barns ignited a garage owned by Mr. Chrystal.

One end of this structure was destroyed and a trunk containing clothing and $150 was lost in the flames before the firemen suceeding in getting under control the fire, in which 200 chickens also were lost.

Working in the hay loft of the barn owned by Mr. Chrystal, Edward White, a member of Union Hose Company, had his left wrist broken when a beam supporting the roof of the structure fell on him. He was taken to Overlook Hospital.

The "Monmouth" Goes Up the Hudson.

On Sunday, June 23, special excursion will be run up the picturesque Hudson to West Point and off Newburgh, via New Jersey Central leaving Plainfield, 8:52 a. m. and connecting at Jersey City with swift steamer "Monmouth." Round trip $1.00. 6 20 2 th-s

—If you do not get your Press regularly 'phone or write to the office.

ADVERTISED MAIL MATTER

E. H. Bird, P. M.

Plainfield, N. J., June 17, 1912.

Autuom, Mrs. A.
Alpaugh, Miss E.
Blackstone, Mrs. F. M.
Block, Mr. Walter
Bohl, Mr. J. A.
Barber, Mr.
Benson, Miss D.
Barber, Miss M.
Benson, Mrs. Albert
Brewer, Mr. J. L.
Bowles, Dr. T. J.
Crookel, Mr. A. W.
Clark, W. H.
Carleton, Mr. and Mrs. Alexander
Chandler, Mrs.
Dunn, Mrs. Harry
Day, Miss Frances
Elien, Miss
Farr, Maude C.
Fitzgerald, Mrs. K.
Fiero, Mr. Benj.
Gasper, The Misses
Golliver, Jessie
Giles, Mrs. C.
Harper, Mrs. Eliz.
Hale, Mr. Joe
Hall, Mrs. R. E.
Hull, Mr. & Mrs. J.
Hard, Mrs. Philo
Hoffman, Mr. J. G.
Henry, Edson
Howe, Est. Mrs. H.
Jackson, Mr. T.
Jackson, Mr. A. E.
Jennings, Mr. M. C.
Jordem, Dick
Jenkins, Miss C. A.
Krondyke, Miss K.
Koad, Mr.
Kirschler, Miss Etta
Leary, Miss Hannah
Lynch, Mr. H.
M'Courtney, Mrs. M.
McGinley, Miss A.
McCarthy
McLain Co., The W. B.
Marston, Mrs. W.
Murry, Miss
Mattison, Mrs.
Murray, Mr. Pat.
Marshall, Mr. C.
Melick, Mr.
Micnols, Mrs. A. E.
Oghum, Mrs. C.
Peck, Mr. L. T.
Ramsdell, Mr. C.
Rolle, Mrs. Frank
Rucks, Miss Lizzie
Robins
Russell, Mrs. L. W.
Spencer, Mrs. Wm.
Smith, Mrs. E. E.
Strauss, Mr. L.
Smith, Miss J. H.
Stuart, Mr. John
Smalley, Mr. M. W.
Simpson, R. W.
Tyler, Mr. G. J.
Tukin, Mr. T.
Templin, Mr. M. W.
Vactor, Mr. R. S.
VanFleet, Mr. H.
VanVoorhees, Mr. E. W.
Wright, Mrs.
Ward, Mrs. B. H.
Wilcox, Mrs. E. T.
Williams, Mrs. J. W.
Warner, Rev. G. A.

"Please say advertised."

THE RAYO POLISHING CLOTH
Does away with all liquid and paste polishes.
Simple, economical and efficient.
FOR ALL METALLIC SURFACES
Endorsed and recommended by manufacturers of
ALUMINUM COOKING UTENSILS
For sale at Hardware, Housefurnishing and Drug Stores, Electrical and Automobile Supply Houses, or direct from our laboratory or sales office.
Regular size, 25 cents. Special size, 50 cents.
THE RAYO COMPANY
1342 West Front St., Plainfield, N. J. 5 Nassau St., New York.
6 13 3mos. tu-th-s

"AT THE FOUNTAIN"

4 NEW ONES

Banana Martinique Sundea 15c
Tutti Fruitti Domingo Sundea 15c
Hawaiian Sundea 10c
Pecan Panale Sundea 10c

UNIQUE AND ORIGINAL.

T. S. ARMSTRONG The Apothecary

Cor. PARK and NORTH AVES.

-BUTTER-

ROCKDALE PRINT
ROCKDALE CREAMERY
FANCY ELGIN
PRICES TAKE A DROP
The Quality is Unsurpassed by any in the State.

NEUMAN BROS.
GROCERS
Watchung Ave. and Fifth St. Telephone 760
Efficient and Rapid Delivery Service to All Parts of the City

HAND'S EXPRESS CO.
OLD RELIABLE
STORAGE
All Rooms Separate, Light and Dry
Furniture Packed and Shipped
Office 69 Somerset St. 'Phone 541

AUCTIONEERS.

Murray, the Auctioneer
is now located at the old Auction Room Stand, 326 West Front street, near Grove. Houses, goods and merchandise of all kinds bought and sold. We also pack China and crate furniture and have good dry storage rooms at moderate charges.
Over 20 years experience in business and conducting sales.
ROBERT MURRAY,
Auctioneer and Appraiser.
326 West Front St. 'Phone 666

The Leading
Auctioneers
W. A. SCHORB & CO.
Also Dealers in Second Hand Furniture—Bought and Sold.
120 Madison Av., Jackson Blg
Telephone 1707-W.

TO LET
Store at
1348 W. Front St.
Suitable For Tailor
RENT
$12.00 PER MONTH
EMANUEL KAPELSOHN
1263 ARLINGTON AVENUE.
Sole Agent,
Or
ED. C. HARDINGHAM,
152 North Avenue.
'Phone 1955-6, Plainfield.

Our business is negotiating small or large loans for people keeping house.

We charge a reasonable service fee, arrange payments either weekly or monthly, and give each customer a memorandum of agreement.

Honorable Dealing and Courteous Treatment.

HOUSEHOLD LOAN CO.
148 East Front Street,
Plainfield, N. J.

Watchung Express Co.
Incorporated.
120 Madison Ave. Tel. 1664-M-2
All Orders Promptly Attended To.

NOW THE DEMOCRATS FEAR PROGRESSIVE BOLT

(American Press Association.)

Baltimore, June 22, 1:30 p. m.—Fearing that Bryan will bolt if the Progressive forces which he represents lose, most of the National Committee are here and busy. On Monday it is expected the committee will ratify the action of the sub-committee in nominating Alton B. Parker for temporary chairman. This will free Bryan to carry the fight to the floor of the convention.

It is becoming more apparent that Harmon for president and Underwood for vice president will be the choice of the conservatives.

SCHWARTZ DESTROYS SIX SCALES IN THE EAST END

Augustus Schwartz, of Elizabeth, county superintendent of weights and measures, made another unexpected visit to Plainfield, yesterday, and as the result he destroyed six scales, four liquid and seven dry measures, all of which failed to come up to the legal requirements, and took away with him eight scales that need adjustment. One measure supposed to be four quarts, was in reality a three-quart measure. It had a double bottom.

The stores visited were in the East End of the city, and in the opinion of Mr. Schwartz the violations were chiefly through ignorance and not for the purpose of evading the law.

COUNCILMAN HOLT SEEKS TO BETTER TROLLEY SERVICE

Councilman F. L. Holt, of the councilmanic public affairs committee, has opened communication with the Public Service Corporation with a view to bringing about a number of changes which will improve local trolley conditions, as well as the service in general. Representatives of the company have written Mr. Holt and it is expected that a conference will be held within a short time.

Among the desired changes is one to do away with the blocking of Watchung avenue at the trolley stany. Several suggestions have been made, one of which is that the company biuld a loop on its property off the avenue. Other proposed changes will bring about a re-arrangement of the operation of the local lines, the placing of new signs on the cars and signs at convenient points along the line informing the public of the exact time cars are supposed to pass those points.

$2.50 Atlantic City Outing

Next Sunday, June 23, via New Jersey Central. Leave Plainfield 7:58 a. m. 6 20 2 th-s

Mr. and Mrs. A. W. TenEyck, of Union street, have taken possession of their new residence at Lebanon, Hunterdon county, which has just been completed by Contractor Henry McClougham, of Lebanon.

TAFT TO BE NAMED

(Continued from page 1.)

the point where they are ready to stay here just as long as is necessary but all expect to leave tonight. They are just as determined as ever to stick to the Roosevelt ship with the band playing "Everybody's doing it," until the ship sinks or is saved.

The New Jersey men have received innumerable telegrams from home urging them to maintain their position and assuring them that the senders want to see "Teddy" nominated, and will back them to the limit when they return to the garden state. Former Governor Murphy reiterated today that the votes are here to nominate Taft and that Sherman will probably be his running mate and the representatives of the other faction in the state are expecting Taft will be named and do not hesitate to state their belief he will be swamped so badly for accepting what they term "stolen goods" that they are glad of it. It is probable that never before at a national convention has there been so much bitterness shown and so outspoken opinions expects that there will be Republican defeat in the fall because of the Taft nomination being jammed through.

The Colonel seems to be intent on running and is said to have declared that he will be an independent candidate, if only one or two state delegations ask him to run. There is no question but that this request will be made for the Minnesota and California men are determined to have nothing to do with the nomination of Mr. Taft and are rabid for Roosevelt with the group from New Jersey, with but two or three exceptions, almost as positive on the subject. Nine out of every ten of the delegates expect that the party will split wide open no matter who the convention names, for they are satisfied that Roosevelt is determined to be in the field.

George L. Record is probably the most radical of the New Jersey crowd. He has been for bolting ever since Wednesday and believes that a mistake was not made in walking out when the alleged fraudulent delegates were permitted to sit in the convention on the first day. He has been even more radical in his talk than Governor Hiram W. Johnston, of California. Former Governor Fort and former Senator Colby have counselled remaining in the convention until the last vote has been taken on the roll which an effort is being made to purge and they have had a number of the delegates with them in their desire to remain in their seats even though they do not vote.

THE FORUM.

X-SCIENCE TREATMENT.

Maplewood, N. J.,
June 21, 1912.

Editors, Plainfield Daily Press:

In a recent issue of your paper is published a report which appears to be a press dispatch under headlines, "Senator Nixon Dies; No Doctors at Hand." Whoever may have been the author of this dispatch, the evident effort was to make it appear that nothing was done to ease the pain of Senator Nixon during his last illness, since the article states "During his last hours, Senator Nixon had nothing to ease his pain or stay the disease except the non-medical treatment of a practitioner" of Christian Science.

In fairness of Christian Science, your readers should know that distinguished physicians had given up Senator Nixon's case as hopeless when it was placed in the hands of a Christian Scientist as a last resort. At the time such Christian Science practitioner took the case, Senator Nixon was unconscious and I understand from a careful investigation and conversation with the Christian Scientist employed that Senator Nixon did not regain consciousness before he passed away.

The conclusion naturally follows on the statement of facts that the patient could not have been suffering if he were unconscious during the time he was under Christian Science treatment. The inference is that if he suffered any pain, he must have suffered such pain under medical treatment and before the Christian Science practitioner took the case. In fact, the very article under consideration which says that the Senator had nothing to ease his pain, states that he "had been unconscious ever since he was operated on some days ago."

It is therefore unjust to Christian Science and to the public to leave your readers with the wrong impression conveyed in the article under consideration. I therefore ask you to kindly correct such impression by the publication of the above facts.

Yours sincerely,
H. COULSON FAIRCHILD,
Christian Science Committee on Publication in New Jersey.

Mrs. William Miles and daughter, Miss Roslyn E. B. Miles, of Roslyn, L. I., and Mrs. W. Gage, of Los Angeles, California, were the guests this week of their brother, William J. Hudson, of Somerset street.

Rev. Gabriel Reid Maguire, of the Park Avenue Baptist church, will preach tomorrow morning on the theme, "The Smallest Member and the Busiest," and his topic for the evening sermon will be "The Abiding Name."

—Read the Plainfield Daily Press.

PRESS CLASSIFIED COLUMNS

Plainfield's Greatest Want and Exchange Market

COPY RECEIVED UNTIL 2 P. M. DAILY

One cent a Word for first insertion, one-half a cent a word for each subsequent insertion of the same advertisement for less than one month. Fifty cents a line, (six words) for one month. **DOUBLE CHARGE FOR CAPITALS. NO ADVERTISEMENT RECEIVED FOR LESS THAN 10 CENTS.**

The Plainfield Daily Press cannot give information regarding advertisements for which answers are to be sent care of the Press. Persons replying to office addresses must mail or leave written answers as stated in advertisement.

June 22 In American History.

1837—Paul Charles Morphy, long the world's champion chess player, born in New Orleans; died there 1884.

1884—Captain W. S. Schley's relief party reached Cape Sabine and rescued Lieutenant A. W. Greely and six others, only survivors of the Greely polar expedition to Lady Franklin bay.

1898—General Shafter's corps made the first landing on Cuban soil at Daiquiri.

1910—Senate accepted house postal savings bank bill, sending it to President Taft to sign.

ASTRONOMICAL EVENTS.

(From noon today to noon tomorrow.) Sun sets 7:34, rises 4:29. Evening stars: Mars, Jupiter, Mercury. Morning stars: Venus, Saturn.

—Read the Plainfield Daily Press.

ALL SEASONABLE
Plants and Cut Flowers
FLORAL DESIGN WORK A SPECIALTY
STANLEY
159 EAST FRONT ST.
'Phone 928. 6 20 tf

EDUCATIONAL.

Students May Enter at Any Time.
Plainfield Business College and School of English
For Practical Business Training
Visitors Welcome. Investigate Now.
A. S. HERR, Principal & Proprietor,
Woodhull & Martin Bld. 'Phone 340

T. A. Moore
UNDERTAKER;
612 E. Sixth St.
TEL. 741-R

A. M. RUNYON & SON,
UNDERTAKERS.
402 Park Avenue. Telephone No. 40,
Office open day and night.
Office of Hillside Cemetery.
New York office—50 Great Jones St.
Tel. call 3345-Spring.
New York Embalmers License—1220.
New York Registered Licensed Undertaker No. 215.

Established 1872.
P. CASEY & SON,
UNDERTAKERS AND EMBALMERS
Office 116 Park Ave., Tel. 884-W. Res. 417 W. 2d St. Tel. 903-R. Office open day and night. N. Y. office 10 E. 22d St., Tel. 2094-Gramercy.

L. L. MANNING & SON.
STEAM GRANITE WORKS.
Corner Central Ave. and West Front St
Opposite First Baptist Church

DIED.

VAN BUSKIRK—On Friday, June 21, 1912, David Van Buskirk, in his 46th year.

Funeral services at his late residence, 226 West Second street, on Sunday, June 23, at 2:30 p. m. 6 21 2

WHELAN—North Plainfield, June 22, 1912, James J., son of James J. and the late Catherine Whelan, aged 31 years.

Relatives and friends are invited to attend the funeral at his late home, 51 Brook avenue, Monday, June 24, at 8:30 a. m. High mass of requiem at St. Joseph's church at 9 a. m. Interment at St. Mary's cemetery.

WARTA—At Siegfried, Pa., on Friday, June 21, 1912, Catharine, wife of the late Gustav Warta, formerly of Scotch Plains, N. J.

Funeral from the Stony Hill Catholic church, Monday morning, June 24, at 10 o'clock, where a requiem mass will be offered for the repose of her soul.

HELP WANTED—MALE.

WANTED—Lathe and drill press hands. Ransome Concrete Machinery Company, Dunellen, N. J. 6 20 3

$30 WEEKLY; salesmen to take orders for cut rate groceries; outfit free; experience unnecessary. Standard Mercantile Co., Inc., Hippodrome Building, Cleveland, O.

CARPENTERS wanted. 423 John street. 6 3 1mo

REAL ESTATE AGENTS.

REAL ESTATE for sale, rent and exchange. Insurance in strong companies at lowest rates; money loaned on real estate. Thickstun & Emmons, 197 North avenue. tf

HELP WANTED—FEMALE.

NAT LEVY & CO., employing 200 people on ladies' muslin underwear, have room for 50 more at once; clean, light, steady work; best pay; good opportunity for girls to learn a trade. Apply Nat Levy & Co., Rink building, Plainfield. 5 21 tf

COLORED woman for laundress and chambermaid; willing to go to the country. Apply after 6 p. m., 508 Central avenue. 6 17 6

WANTED—A lady to demonstrate gas irons. Call in person, Public Service Gas Co., 210 Park avenue. 6 21 2

WANTED — Draftsman detailer. Apply at once, Spicer Manufacturing Company. 6 21 3

WANTED—An experienced white laundress; willing to go to country. Apply 134 DeLacy avenue.

GIRLS wanted; learners; steady work. Queen City Steam Laundry, 303 Fillmore avenue, city. 6 22 2

WANTED—Young white girl to assist with housework. 423 Central avenue.

WANTED—Competent white girl for general housework; no family washing; reference. Apply 953 Union street. 6 21 3

SITUATIONS WANTED—FEMALE.

GIRL wants position at general housework; references. 619 South Second street. 6 19 4

YOUNG Polish girl wants position as nurse girl; not long in this country. 430 East Third street. 6 20 3

WANTED—Day's work, Thursday and Friday. 40 Pearl street. 6 20 3

WANTED—For young colored girl, situation as chambermaid and waitress or chambermaid and seamstress. Apply 1007 Hillside avenue; 'Phone 1315.

PERSON speaking good French and English wishes situation to care for baby or children. Address N. N., care Press. 6 22 2

GERMAN woman wants work by the day, cooking and laundress. 325 Park avenue. 6 20 3

SITUATIONS WANTED—MALE.

CHAUFFEUR wants position; strictly sober and honest; can give a year's reference from last employer; thorough machinist, five years' experience; willing to go anywhere. Apply 214 West Broad street, Westfield. 6 15 5 s-w-th-f-s

YOUNG man wants position as chauffeur; experienced. Address Chauffeur, care Press. 6 22 6

WANTED—First-class experienced stenographer to work in drawing room, young man, quick on typewriter and accurate at figures. Saurer Motor Co. 6 21 3

WANTED—A situation for an experienced coachman, highest personal references given by his present employer, A. L. Otterson, 1333 Evergreen avenue. 5 22 tf

REAL ESTATE FOR SALE.

FOR SALE—Beautiful Colonial house, 11 rooms and bath; all modern improvements; shade trees, lawns and flowers; highly restricted property; reason for selling, owner building larger home on same property; references exchanged; terms to suit; situated five miles from Plainfield on road to Metuchen. Address W. Williams, Metuchen, N. J. 6 17 6

$7,000 FARM for sale or exchange; cuts 150 tons hay. U. B. Crane, 138 North avenue.

$1,100—FOR SALE—Small house, large lot, plenty fruit. Inquire 205 North avenue. 6 19 3 w-f-s

FOR SALE—A few choice lots on Union street; the cheapest lots in Plainfield for the money. J. T. Vail. 7 19 tf

EMPLOYMENT AGENCIES.

MURRAY'S Employment Registry office has removed from 226 East Front street to 326 West Front street, near Grove, at Murray's auction rooms; 'Phone 666. 5 17 tf

CENTRAL Employment Registry, moved to 510 Watchung avenue, near Neuman's grocery store; good help wanted for good places, city and country. Telephone No. 531-J. 6 5 1mo

EMPLOYMENT Agency, Mrs. Keller, 22 Somerset place, the oldest and most reliable (all nationalities). 'Phone 1724. 7 1 tf

FOR SALE OR TO LET.

TO SELL OR RENT—House, ten rooms and bath, one block from Front or Somerset trolley. Apply E. M. French, North avenue. 5 9 tf

MISCELLANEOUS.

IF YOU NEED something to build you up, get a bottle of Tonic Hypophosphites at Nagle's Pharmacy. Good spring medicine. 2 29 tf

STORE your furniture with the Plainfield Storage Company; reasonable rates. Orders left for moving vans. Nagle's, Front and Grove Sts. 1 18 tf

H. H. BUTLER, D. V. S.—Pet animals a specialty. OFFICE AT WM. T. CAMPBELL'S, 108 Somerset street, 'Phone 230. Hospital for dogs. (Cut out for reference.) 1 8 tf

CITY Garbage Collector, Herman Zeiger, New Dunham road, Metuchen, N. J., R. F. D. No. 1. All work done in a sanitary way. 6 4 1mo

ALL KINDS of buttons and pleatings made at The Plainfield Lace Store, 146 East Front street. 6 13 1mo

RIDING lessons; fine saddle horses to hire; horses boarded; exchanged. Riding School, 775 Kensington avenue. 'Phone 194. 1 8 tf

FOR SALE.

FOR SALE—Park & Polard poultry feed, the originators of dry mash feed, lay or bust. F. E. Sowden, 736 South avenue; 'Phone 1096-R. 6 6 1mo

FOR SALE—Surreys, buggies, wood wagons and business wagons; also harness at bargain prices. W. J. Conroy, 177 Somerset street, North Plainfield. 5 13 tf

FOR SALE—Gas stove oven, china kiln, set bedroom furniture, and carpets. 822 Second place. 6 12 tf

FOR SALE—A good mare; eight years old. Call at 634 West Third street. 6 18 5

FOR SALE—Furniture. Call evenings, 335 East Fifth street. 6 17 6

FOR SALE—Canoe, 16 ft. long; price $2. Apply 121 Duer street. 6 22 3

THREE fresh cows for sale. Inquire Pine Grove Stock Farm, Rock avenue, near Greenbrook road. 6 21 3

FOR SALE—8 solid oak tables, sizes 10 ft. long, 3½ ft. wide. Werner's Clothing House, 206 West Front street. 6 20 tf

FOR SALE—Cheap, quartered oak four-foot extension table; eight leaves. 1014 West Front street. 6 22 tf

SOUND and strong horses; good for delivery purposes; ten years old; bargain; must be sold quickly because of lack of stable room. Call 748 Woodland avenue, livery stable. 6 12 tf

FOR SALE—Profit-sharing bond at rate of fifty per cent. earnings of money invested and a guarantee of interest at 5%. I have paid 20 months or $200, and will sell for $190 cash. Apply C. C., care Press. 3 27 tf

ROOMS AND BOARD.

COLONIAL cottage, large rooms, extension piazza, bath, piano, home cooking and baking; $7 to $10. Miss Anna R. Hackett, Annandale, N. J. 6 3 1mo

FURNISHED room to let. Apply to Titsworth, Babcock building. 6 21 tf

TWO or three furnished rooms, all improvements. 243 Somerset street. 6 6 tf

TWO clean furnished rooms, with all improvements, for light housekeeping or roomers. 124 Elmwood place. 6 22 2

TWO furnished rooms and board, home privileges; permanent; terms moderate. M. A. Brown, No. 2 Washington avenue. 6 18 6

FOR RENT—July 1, large second floor room; also excellent table board. 602 Madison avenue, Mrs. Berrian. 6 18 12

FURNISHED room to rent; center of town; light and airy and improvements. 334 East Fifth street. 6 15 tf

TWO large desirable rooms, with board. Mrs. Williams, 137 Crescent avenue. 4 3 tf

REAL ESTATE WANTED.

WANT residence or good building lot in Plainfield, Westfield or vicinity; give in exchange beautiful Bensonhurst (Brooklyn) residence; garage, 60x100; equity $5,000. Address One Mortgage, care Plainfield Daily Press.

FOR RENT.

FOR RENT—6-room apartment at 1229 East Second street; every modern improvement; an exceptional bargain; worth investigation. Owner on premises. 5 21 tf

TWO apartment houses to let, improvements; centrally located; newly papered and painted. Apply Neuman Bros. 5 23 tf

TO LET—Apartment, 306 East Front street, first floor; 5 rooms; all improvements. 6 1 tf

TO LET—Four and five rooms, in new house; all improvements. 422 John street. 6 3 1mo

ROOMS to let; improvements; 434 Watchung avenue. F. M. Masker, 440 Watchung avenue. 6 4 tf

TO LET—House, 37 Grove street; all improvements; from July 1. Apply Manning's Marble Works. 6 4 tf

FOR RENT—Desirable offices in Marsh building. Apply Room 3. 6 4 1mo

ROOMS to let; five rooms, with bath, electric lights, gas, hot water heat; in private house; $16. Apply 1129 South avenue, near Netherwood station. 6 22 3

TO LET—New 4-room apartments, 1349 to 1355 South Second street; rent $10.50 and $11 a month; city water. John Herrman, 411 Somerset street; 'Phone 70-J. 6 7 1mo

TO LET—Large furnished room and kitchen; top floor. 308 East Front street. 6 22 3

FOR RENT—7-room house; all latest improvements; good location; $25. D. F. Dugan, 511 East Seventh street. 5 22 6

TO LET—An up-to-date store in the main street of Dunellen, suited for an upholstery and furniture business; also two apartments in the same building. Apply to Frank Linke, 227 West Front street. 6 11 tf

HALL to let, for lodges and entertainments. Inquire Abrams, 229 West Front street. 6 21 3

TO LET—Two 4 and 5 room flats, all improvements; also store at corner Third street and Lee place. Apply 222 West Front street 6 13 15

TO LET—Six-room house, part improvements; $15 per month. Apply W. S. Crook, 664 South avenue. 6 18 tf

TO LET—Two five-room flats, 40 Harmony street. Apply 36 Somerset street. 5 29 tf

RESIDENCE, in fine neighborhood, East Ninth street, near Park avenue. J. Manley, 321 Park avenue. 6 12 tf

FOR RENT—6 rooms and bath, 149 East Fifth street. Inquire next door. 5 7 tf

TO LET—Five rooms and bath; all improvements; heat furnished; $18. 537 West Fifth street. 5 29 tf

FOR RENT—To small respectable colored family, house of 6 rooms on Westervelt avenue, near Mountain. Apply J. V. E. Vanderhoef, at Woodhull & Martin Co. 5 8 tf

TO LET—4 and 5-room apartments; with all improvements, except heat; rent $17 and $18. M. F. Gano, 142 North avenue. 2 8 tf

MONEY TO LOAN.

MONEY TO LOAN on bond and mortgage. Mulford, opposite depot. 12 28 tf

TITLES abstracted for purchasers of real estate and bond and mortgage loans. Chas. J. McNabb, 209 North avenue. 2 18 tf

MONEY to loan on first mortgage. Lewis A. Clement, lawyer, Babcock building. 6 17 6

MONEY TO LOAN on bond and mortgage. Charles L. Moffett, attorney, Woodhull & Martin building. tf

MONEY TO LOAN on bond and mortgage. J. T. Vail. 5 9 tf

MORTGAGES placed on good security. Francis J. Blatz, First National Bank Building. 8 21 tf

$25,000 TO LOAN at 5 per cent. in sums to suit, on good mortgages. Elston M. French, 171 North avenue. 9 19 tf

AUTOMOBILES FOR SALE.

FOR SALE—Business delivery auto; price $150. Address 129 Grove street. 6 20 tf

WANTED—MISCELLANEOUS.

OLD feather beds bought. Send postal, W. Hansen, Box 181, Elizabeth, N. J. 6 4 1mo

SPORTS OF ALL SORTS

HARVARD'S TRIPLE VICTORY.

Crimson Oarsmen Make Clean Sweep Over Yale Crews.

New London, Conn., June 22.—Harvard, with an American stroke, scored a triple rowing victory over Yale, employing British methods on the Thames. Having won the freshman eight oared event and the varsity fours, the Crimson came back just with a varsity eight oar, rowing away from Bob Cook's pupils from the start and came down to the judge's boat with nearly five lengths to spare. Harvard covered the four miles in 21 minutes 43½ seconds, while Yale was timed in 22 minutes 4 seconds.

After a short desperate struggle, just after the gun sent the varsity crews away the Crimson oarsmen, hitting up their stroke to thirty-nine, took the lead and were half a length to the good at the end of the first 100 yards. This advantage they gradually increased until they had nearly a length at the half mile. From that stage of the race to the end Harvard held the enemy safe.

BASEBALL.

Results of Games Played In National, American and Other Leagues.

NATIONAL LEAGUE.

At St. Louis:

										R.	H.	E.
Chicago	0	1	1	0	0	3	1	0	1—	7	11	0
St. Louis	1	2	0	0	0	1	2	0	0—	6	10	3

Batteries—Lavender, Cheney and Archer; Wills, Geyer and Wingo. Umpires—Klem and Bush.

At Boston:

										R.	H.	E.
New York	0	2	0	0	2	0	1	0	0—	5	9	2
Boston	0	1	1	0	0	0	0	0	0—	2	10	2

Batteries—Marquard and Meyers; Perdue and Raridan. Umpires—Brennan and Emslie.

At Brooklyn:

										R.	H.	E.
Brooklyn	4	0	1	0	0	1	1	0	*—	7	11	1
Phil'phia	0	0	0	0	0	0	0	0	0—	0	2	0

Batteries—Rucker and Miller; Seaton and Killifer, Rexey and Dooin. Umpires—Eason and Johnstone.

Cincinnati-Pittsburgh game postponed on account of rain.

STANDING OF THE CLUBS.

	W.	L.	P.C.		W.	L.	P.C.
New York	41	11	.788	Phila'phia	22	26	.458
Cincinnati	32	25	.561	St. Louis	24	35	.407
Chicago	28	22	.560	Brooklyn	19	32	.373
Pittsburg	29	23	.558	Boston	18	39	.316

AMERICAN LEAGUE.

At Philadelphia:

										R.	H.	E.
Wash'ton	5	1	0	0	0	2	0	0	0—	8	12	5
Phil'phia	1	0	0	0	0	1	0	0	0—	2	5	1

Batteries—Groome and Henry; Morgan, H. Barry, Harrell and Thomas. Umpires—Egan and O'Loughlin.

At Detroit:

										R.	H.	E.
Cleveland	5	0	0	0	0	0	0	1	0—	6	9	1
Detroit	0	0	0	0	0	2	0	0	0—	2	4	2

Batteries—Blanding and O'Neill; Summers, Covington, Dubuc and Stanage. Umpires—Dineen and Sheridan.

At Chicago:

										R.	H.	E.
Chicago	0	1	3	0	0	0	2	2	*—	8	8	2
St. Louis	0	0	0	0	0	0	0	0	1—	1	5	5

Batteries—Walsh and Kuhn; Allison and Stephens, C. Brown and Alexander. Umpires—Hart and Connolly.

At New York:

										R.	H.	E.
Boston	0	5	1	0	0	0	3	2	0—	11	13	2
New York	0	0	0	0	0	1	0	1	1—	3	7	4

Batteries—Wood and Cady; Quinn and Sweeney. Umpires—Evans and Westervelt.

STANDING OF THE CLUBS.

	W.	L.	P.C.		W.	L.	P.C.
Boston	37	20	.649	Detroit	28	32	.467
Chicago	36	23	.610	Cleveland	25	30	.455
Wash'ton	35	25	.583	New York	17	34	.333
Phila'phia	32	23	.582	St. Louis	16	39	.291

INTERNATIONAL LEAGUE.

At Jersey City:

										R.	H.	E.
Buffalo	0	1	0	4	2	0	0	0	0—	7	9	2
Jersey City	2	0	0	0	0	2	0	0	0—	4	8	4

Batteries—Beebe and Roth; Manser, Hagemann and Rondeau.

At Newark:

										R.	H.	E.
Toronto	0	0	1	0	0	0	0	1	1—	3	6	2
Newark	0	0	0	0	0	0	1	0	1—	2	10	2

Batteries—Maxwell and Bemis; Dent and Smith.

At Providence:

										R.	H.	E.
Rochester	0	1	1	2	0	0	0	3	0—	7	1	1
Providence	1	0	0	0	0	0	0	1	0—	2	9	3

Batteries—Klepfer and Blair; Barberich, Mitchell and Schmidt.

At Baltimore:

										R.	H.	E.
Baltimore	1	0	0	1	2	0	0	0	*—	4	11	0
Montreal	0	1	0	0	0	0	1	0	0—	2	4	1

Batteries—Shawkey and Bergen; Mattern and Murphy.

STANDING OF THE CLUBS.

	W.	L.	P.C.		W.	L.	P.C.
Rochester	34	21	.618	Jersey C'y	29	29	.500
Baltimore	33	24	.579	Newark	26	30	.464
Toronto	27	25	.519	Montreal	23	33	.411
Buffalo	26	25	.510	Prov'dence	22	33	.400

NEW YORK STATE LEAGUE.

At Troy:

	R.	H.	E.
Utica	10	13	2
Troy	4	11	2

At Wilkesbarre:

	R.	H.	E.
Binghamton	9	10	0
Wilkesbarre	5	7	5

At Albany:

	R.	H.	E.
Syracuse	2	6	1
Albany	1	3	2

Elmira-Scranton game postponed on account of rain.

STANDING OF THE CLUBS.

	W.	L.	P.C.		W.	L.	P.C.
Utica	29	21	.586	Albany	24	28	.462
Elmira	30	22	.577	Bin'ton	24	28	.462
Troy	28	25	.528	Syracuse	23	25	.451
W'barre	26	25	.510	Scranton	20	27	.426

—"My darling friend, can you loan me $200? I have just recovered from an operation for appendicitis." "Appendicitis! Your doctor doesn't know his business. He should have operated for gallstones."—Boston Record.

UNION STREETS WIN WITH EIGHT MEN IN ITS LINE-UP

With an abbreviated lineup—minus a right fielder—the Union Streets defeated the Netherwood Boy Scouts yesterday afternoon by the score of 15 to 4. A feature of the game was the pitching of Robert McDowell for the victors. This youngster struck out 10 of the Netherwood batters, many of whom were far above his class as age and heighth are concerned. He also secured a trio of healthy hits as did also Rosenson and Mutnick, the latter securing a home run and a two base hit.

Lineup and summary:

NETHERWOOD.

	R.	H.	E.
Grossett, 3b	0	0	3
Sachar, ss	1	0	0
Schemeyer, c	0	0	0
Rubenstein, 2b	0	0	0
Horan, p-ss	2	2	1
Wilmerding, 1b	1	2	0
Guttridge, lf	0	1	1
Gullberg, cf	0	0	0
Hirsh, lf	0	0	0
	4	5	5

UNION STREETS.

	R.	H.	E
Mills, 1b	2	2	1
Davidson, 2b	1	1	0
Rosenson, ss	3	3	0
McDowell, p	3	3	0
Mutnick, lf	4	4	0
Cantor, c	1	2	0
Goudray, 3b	1	0	1
Sarone, cf	1	1	0
	16	16	2

Two base hits, Mills, Mutnick. Home run, Mutnick. Bases on balls, off McDowell 1, off Horan 2. Hit by pitcher, by McDowell 1. Struck out, by McDowell 10, by Horan 5. Wild pitch, Goudray. Double plays, Mills to Goudray to Rosenson. Umpire, Hammond.

LEAGUE GAMES TODAY.

National.

New York at Boston (2 games).
Philadelphia at Brooklyn.
Chicago at St. Louis.
Cincinnati at Pittsburg.

American.

Boston at New York.
Washington at Philadelphia.
St. Louis at Chicago.
Cleveland at Detroit.

International.

Toronto at Newark (2 games).
Buffalo at Jersey City.
Montreal at Baltimore (2 games).
Rochester at Providence.

RUNS SCORED IN TWO BIG LEAGUES.

NATIONAL	Sat.	Sun.	Mon.	Tues.	Wed.	Thurs.	Fri.	Total
New York	4	..	5	2	6	21	5	43
Brooklyn	5	..	3	9	5	2	7	31
Boston	3	..	4	4	5	12	2	30
Philadelphia	..	..	..	1	2	6	0	9
Chicago	..	..	..	2	..	3	7	12
Cincinnati	6	..	8	3	..	9	..	26
Pittsburg	5	..	4	7	8	9	..	33
St. Louis	4	..	1	6	1	4	6	22
AMERICAN								
New York	..	..	..	..	2	8	3	14
Philadelphia	6	8	..	4	6	13	2	39
Boston	4	6	3	..	5	15	11	44
Washington	6	..	..	5	4	1	8	24
St. Louis	2	..	..	4	1	1	1	9
Cleveland	5	..	..	4	3	2	6	20
Chicago	3	4	1	3	2	4	8	25
Detroit	1	6	..	8	1	7	2	25

PLAY IN RED BANK.

The Royal Colored Giants, who are playing the preliminary game with the West Ends on the Oval this afternoon, will journey to Red Bank tomorrow afternoon to try conclusions with representative team of that place. Their Sunday lineup will be as follows: Somerset rf, Coleman cf, Slocum lf, Ford 1b, Simmons 2b, Jackson 3b, Garner ss, Jones c, Kline p, Nelson p.

CHOIR BOYS WIN.

The Grace church choir baseball team defeated the Crescent avenue nine on Parker field yesterday afternoon by the score of 12 to 6. The batteries for the winners were Cottrell and Peacock, while Foster and McKay were in the points for the losers. A feature of the game was a two-base hit by Peacock.

Advertise in the Daily Press

JUST TAPS BY "BUNTS"

"Rube" Marquard, the great pitcher of the Giants, kept his record of consecutive victories unsullied yesterday by taking the Boston Braves into camp by 5 to 2.

He was clouted freely throughout the game and for a while it looked as if he had struck a snag, in fact McGraw had another pitcher warming up for he thought it was all up with the peerless one.

This makes his sixteenth consecutive victory and his record is all the more brilliant because of the fact that he has not lost a game since the season opened.

After yesterday's race on the Thames, C. N. Snowden, 1913, stroke of this year's crew, was elected captain of the Yale crew for next year.

The Harvard oarsmen elected C. T. Abeles, coxswain of their victorious varsity crew, captain of next year's crew. This is the first time in the history of Harvard rowing that a coxswain has been chosen to that position.

Although defeated in all of yesterday's races the Yale authorities were very much encouraged over the showing made by their favorites and think they now have the new British stroke well on the road to perfection.

At least two of this year's college stars made good in the big league yesterday. Rixey, the former University of Virginia twirler, who is hailed as the tallest man in either big league, relieved Seaton of the Phillies, and retired three of the Dodgers in succession. Sterrett, the captain of this year's Princeton nine batted for Sweeney of the Yankees and scored a run.

Jack Johnson sems to be spending a part of his time alotted for his training for his coming fight with Flynn, trying to settle the case brought against him by the federal authorities for alleged smuggling.

The Federal authorities announced that the indictment would not interfere with the Independence Day fight.

Mr. Ostlin, of the local Y. M. C. A., left this morning for the annual state Y. M. C. A. meet held every year at the East Orange oval and will enter three of his best athletes in the field and track events.

Those who went along are Craig Blair, who will enter the junior events which are carded for this morning; Jack Fritts, who will compete in four senior events, and William Peacock, who has been training for the century race, in the same class.

The Lincoln Giants will face "Doc" Scanlon, formerly with the Brooklyn Dodgers, on the Oval this afternoon when they will try to even up for the beating they received at the hands of the Plainfield team on Decoration Day.

The Lincoln Giants will play a double-header in New York tomorrow afternoon when they will line up against the New York Colored Giants in the morning and the Pittsburg Giants in the afternoon.

CLASSY BAT BAG.

The New York Leather Belting Company, of New York City, has presented the Spicer Manufacturing Company with a handsome bat bag which arrived yesterday morning and was immediately turned over to the athletic association by the factory officials to be used by the Spicer baseball team of the Manufacturers' League. The bag is one of the best made. The Spicer team expect to secure enough bats to fill this bag and will use it for the first time in their game with the Banks at the Myrtle avenue field this afternoon.

MURRAY HILL SUNDAY SCHOOL GROWS STEADILY

Attention is attracted to the growth and zeal of the Sunday-school of St. Luke's Reformed Episcopal church at Murray Hill by the announcement that plans are being made for the erection of an annex to the church building for its accommodation. It has long been realized that it is inconvenient and undesirable to hold the Sunday-school in the auditorium of the church, and yet at present there is no other place in which it can be held. Moreover, the school is now so large that the church will scarcely contain it without crowding.

It is indicative of the spirit which prevails in the school that a number of the children have themselves organized a movement for raising a fund for building the needed school room. Some of the girls of the school will make a beginning today, with an entertainment and sale of articles, held at the Bassinger house on South street, at which they expect to net a tidy sum for the purpose in view.

"SOLDIER" FINDS PERTH AMBOY TRADESMEN EASY

Perth Amboy, June 22.—Taking advantage of the strike situation here and knowing of the possibility for a time of troops being summoned, a stranger in an army uniform duped several tradesmen.

The "soldier" came here this week and gave orders for the delivery of foodstuffs "for the use of the soldiers of the 167th Regiment, Coast Artillery," which he declared was going to camp here. He said that about 2,000 regulars would camp on the outskirts of the city, and after giving his order he invariably asked for a loan. In nearly every case this was granted, in recognition of the size of the "order" he had given. When the merchants went to deliver the goods they couldn't find a soldier within ten miles of the place.

BASEBALL
—AT—
SCOTCH PLAINS
Sunday, June 23
AT 3:30
SCOTCH PLAINS
VS.
ALL STARS
Of the MANUFACTURERS' LEAGUE OF PLAINFIELD

Hodge's Pharmacy
Y. M. C. A. BUILDING.
BELLE MEAD SWEETS.
Telephone 62.

PLAINFIELD WINDOW CLEANING CO.
M. MERSTRICH, Prop.
Stores, Offices, Private Residences, New Buildings Cleansed, Scrubbed and Oiled. Office, 121 Liberty St. Tel 1915-W.

It Stands to Reason

That when a trust company has grown in twenty-five years to the point where it has passed and leads many older institutions in the same business, its work and its record must be of a high class.

Fidelity Trust Co.,
PRUDENTIAL BUILDING, NEWARK, N. J.

Is now, and for some years has been, the leading institution of its kind in New Jersey. Its growth is its best recommendation. Without public confidence, satisfactory, skilful work, reasonable fees and fair and courteous dealing it would never have attained its present commanding position.

You are invited to visit our offices or to communicate with us by telephone or letter.

Banking, Savings, Trust, Bond, Safe Deposit Mortgage and Title Departments.

"Special Attention to Mail Orders."

SR

Mothers, the Welfare of Your Family is at Stake.

Yes, it depends entirely on you whether it goes forward or backward.

YOU are the pivot on which it turns, and YOUR actions control its course.

Are you going to lead your children into the class of "easy come, easy go," or are you going to teach them economy and how to get the most for their money.

If you choose the latter you'll outfit your boys at my clothes shop. You'll garment them in suits they'll be proud to wear; besides they are priced at a saving of from $1 to $3

Does your little man need a suit? Bring him to the "Rothberg School."

ROTHBERG'S
"THINGS THAT MEN WEAR."
214 WEST FRONT STREET
NEXT DOOR TO PROCTOR'S.

FILMS DEVELOPED, ANY SIZE ROLL 10c
Developing and Printing in 24 hours
Special Price on 8x10 Enlargement and Frame $1.00 Complete
SPORTING GOOD--BASEBALL AND TENNIS SUPPLIES
Tennis Racquets Restrung
Wright & Detro Champion Tennis Balls 3 for $1.25
PAUL R. COLLIER
Film Specialist
156 E. FRONT ST. 'PHONE 51-W

THE LIQUID ICELESS

Is the very latest soda fountain invention, and soda water drawn from it is always cold and refreshing.

Have you seen the one in my store? If not, it would be worth your while to drop in and look it over; most everything in the soda water line—Ice Cream Soda, Sundae and Ice Cream. By the way, I also fill prescriptions. Would be pleased to serve you at any time.

Gallaway, The Druggist
Grant Ave. and South Second St. Heart of the West End

Try Press Want Ads.

HOTELS.

WHEN IN PLAINFIELD, N. J., STOP AT
The QUEEN CITY HOTEL
All Newly Furnished. A la Carte Service Unsurpassed.
P. FLOERSCH, Prop.
W. M. FLOERSCH, Mgr.

HOTEL WALDORF
EAST FRONT STREET.
HENRY WINDHAM, Prop.
Gottfried Kruger's Extra Beer on tap. Imported Wines, Liquors and Cigars. Hotel accommodations and private Dining-Room.

Hotel Somerset
Under New Management.
Newly Painted and Papered throughout. Table Board and Rooms by Day or Week.
W. G. FEASTER, Proprietor.
97 Somerset St. Tel. 692-L.

G. J. WEINMAN CAFE
213 Park Ave. Tel. 1527

HOTEL KENSINGTON
NORTH AVENUE
UNDER NEW MANAGEMENT.
House Thoroughly Renovated.
SUNDAY DINNER From 12:30 to 2 p. m. 50c

COAL DEALERS.

Take the advice of those who know, and buy your coal NOW. My coal is all fresh MINED COAL, THOROUGHLY SCREENED, leaves the minimum residue of ash and clinkers—the fuel you should have if you want entire fuel satisfaction. Call on me or 'Phone 1569 and let us talk it over NOW.

Richard Parrott, Jr.
686 South Second St.

COAL
KINDLING AND GRATE WOOD
WALTER TEMPLE
674 SOUTH SECOND STREET.
TELEPHONE 231 PLAINFIELD.

TenEyck & Harris,
Dealers in
LEHIGH VALLEY COAL
Office Rowley's Drug Store, 218 W. Front St. Tel. 2081-J-2.

TenEyck & Kelley
COAL
741 South Ave. Tel. 1158

GEO. O. STEVENS COAL 747 WEST FRONT ST.

R. L. CLINE
(Successor to C. H. Rugg & Co.)
BEST QUALITY LEHIGH COAL
Yard and office 432 W. 3d St. Tel. 93

N. MEYERS & SONS
COAL
COKE AND WOOD
Office Tel. 1152-w Yard Tel. 1911-w
21 Watchung Av. 4th & Washington Sts

SMALLEY Bros.
147 NORTH AVENUE.
BUTCHERS
CHOICE MEATS
GAME IN SEASON.
ROASTING AND BROILING CHICKENS A SPECIALTY.
BERKSHIRE SAUSAGE (none better).
Orders called for and delivered.
Telephone 88-A.

Hoagland's Express
BAGGAGE TRANSFER
Office: 116 West Second Street, in Plainfield Theatre Building.
Tel. 883-W. House Tel. 648-L.

YOU ARE NOT DRAWING A SALARY TO PLAY GOLF, SCOOP

UNION COUNTY SURROGATE'S COURT

In the Matter of the Assignment of Harry K. Lister for the Benefit of his Creditors.
Sale of Unpaid Book Accounts and Judgment.

Notice is hereby given that the undersigned will sell to the highest bidder, the remaining unpaid book accounts and an uncollected judgment in the above matter, on Friday, the twenty-first day of June, A. D. 1912, at ten o'clock in the forenoon, at the office of the Proctor in this matter, to wit, the office of Charles J. McNabb, 209 North Avenue, Plainfield, Union County, New Jersey.

Dated June 14, 1912.

CHARLES M. LOLLIVER, Assignee.

ESTAE OF Herbert L. Overbaugh, Deceased. Pursuant to the order of George T. Parrot, Surrogate of the County of Union, made on the application of the undersigned, Administratrix of said deceased, notice is hereby given to the creditors of said deceased to exhibit to the subscriber under oath or affirmation their claims and demands against the estate of said deceased within nine months from the Thirty-first Day of May, 1912, or they will be forever barred from prosecuting or recovering the same against the subscriber.

MARY C. DOW, Administratrix.
William G. DeMeza, Proctor.
6 1 caw 9s Fees—$11.10

Prudential Ordinary Policy Rates Reduced

The Prudential announces a reduction in rates on new Ordinary and Intermediate policies. The same high guarantees and liberal features are continued.

THE PRUDENTIAL HAS THE STRENGTH OF GIBRALTAR

The Prudential

Founded by JOHN F. DRYDEN,
Pioneer of Industrial Insurance in America

Assets $4,400,000.00

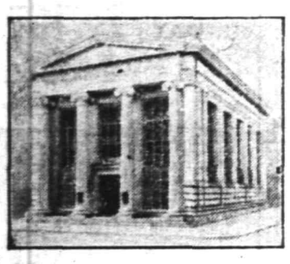

"The Bank that pays 4%"

The Plainfield Trust Company will collect for you on July 1st

Without Loss of Interest

your savings accounts in out of town banks and on any deposit made

Before July Tenth

in its Special Department interest at the rate of 4 per cent. will be credited from the first.

THE PLAINFIELD TRUST COMPANY

WE WANT YOUR USED CAR

VERY FEW ABBOTT OWNERS are "first car" owners. Most have owned other cars—usually higher priced ones. And these they turn in to us to sell for their account.

THAT LEAVES US WITH SO MANY cars of good make to sell, that we have decided to increase the Service by opening a Used Car Exchange, **available to you whether you wish to buy an Abbott or not.**

IF YOU HAVE A GOOD CAR TO SELL—one that will give a purchaser sturdy service—we want it. We will place it on sale for you, or take it in part payment of an Abbott—as you prefer.

BEFORE WE PLACE A CAR ON SALE, it is thoroughly inspected by one of our experts and, if necessary, adjusted and tuned to reach its highest possible efficiency.

THE SAME POLICY OF FAIR, CLEAN DEALING, honest, unbiased representation of facts as they are, and cordial co-operation which have helped us to success here, obtain as rigidly in our Used Car Exchange.

WE DO THAT WHICH HAS NEVER BEFORE BEEN ATTEMPTED in the traffic in used cars. We stand squarely back of every representation made to every buyer, without quibble or reservation.

IF YOU HAVE A CAR TO SELL tell us about it today, by 'phone or by letter.

IF YOU WANT TO BUY A USED CAR that has been inspected and accepted by our automobile experts; that has been thoroughly "tuned up;" that is honestly what we represent it to be; and that will give you years of hard service—get in touch with us at once. Practically every standard make of car is today represented in our Used Car Exchange.

Service Garage, Inc.

DUNELLEN, N. J. 'PHONE 1273-R

PLAINFIELD SHOW ROOMS, 153 EAST FOURTH ST., PHONE 570.

SCHEELEIN'S VARIETY MARKET

140 NORTH AVE. 'TEL. 1974

Mrs. I. F. Quinn, mother of Mrs. J. H. King, of 22 Verdon street, North Plainfield, leaves today by the Mallory Line steamer for Los Angeles, Cal., to spend six months with her daughter, Mrs. J. S. Lawyer, who left Plainfield three years ago for California.

—The minute a woman's shoes begin to feel comfortable she discards them and buys a new pair.

WATER PROCEEDINGS IN ABEYANCE UNTIL FALL

The city's condemnation proceedings in the matter of securing a municipal water supply are at a standstill and will remain so until next fall. Recently there was an argument before the Supreme Court on the certiorari proceedings instituted by the Plainfield-Union Water Company against the city, and it was announced that the decision would be given by the court in October.

The argument was before Justices Swayze, Voorhees and Kalisch. Albert C. Wall, the city's special counsel represented the city, while Judge Gilbert Collins argued the matter in behalf of the water company. In the meantime the city's contract having expired with the water company, the terms of the old contract remans in force.

It has been reported that provided the city decides to make a new contract with the water company, it will not be possible to secure one on such advantageous terms as were offered sometime ago. But inasmuch as the matter is now in the courts and the city must await a decision, nothing will be done until fall.

NEWS OF A DAY FROM POLICE COURT AND BLOTTER

Santos Pelligreen, 507 Bertran street, an incorrigible youth who has appeared several times before City Judge William G. DeMeza for theft, was placed in the hands of the probation officer today to be sent to the Jamesburg State School For Boys. His brother is also there.

He was charged with the theft of a number of whips from Marchan Bros.' wagons. The father of the boys said that Santo was absent from home several days at a time and was always stealing, and though he had tied him up and had beaten him it was all useless.

Abraham Alpaugh, of Plainfield avenue, who was charged with violating a city ordinance by distributing circulars, pleaded that an employe had done so without his sanction. The case was put over to Monday to allow the man to appear.

Madame Brunley, of 128 West Front street, had one of her show cases knocked down and smashed through the "fooling" of Fred Vaughan, colored, a hack driver of 218 Liberty street, and Richard Keys, also colored. Patrolman Kelly reported the matter and Vaughan promised to make good the damage he caused.

William Harding, of 226 Prescot place, reported at 12:45 last night that boys had broken in through his window and stolen some of his cake. The police are investigating.

HOW THE SAFE AND SANE FOURTH REDUCES ACCIDENTS

The movement set on foot in Plainfield this week to organize a safe and sane Fourth of July celebration is similar to that launched in many communities. It is planned to have a program of fireworks on Parker Field on the evening of the Fourth and in order to bring about this end a popular subscription list has been started. A number of well-known citizens have already subscribed to the fund.

It is an acknowledged fact that a celebration of this nature is a powerful factor in reducing casualties. The official figures filed in the city of Milwaukee show that in 1910, when the dynamite cracker and pistol were common as a means of displaying patriotism, every patrol wagon and ambulance was busy all day taking charge of the suffering. Every available means of carrying the wounded was put into use and patrolmen were worked to the limit of endurance. On July 4, 1911, only seventeen minor accidents were reported and one fire company was called out once during the day. The Police Department had the quietest day in its history. This was the result of the experimental safe and sane.

The number of serious 4th of July accidents reported for the country has diminished preceptibly during the last few years. The number of serious accidents reported for 1909 was 5,307 and in 1911 this number had dwindled to 1,603.

In order to make the celbration on Parker Field a success the committee will need the hearty co-operation of every citizen in their work. Contributions may be forwarded to Harry H. Coward at the City National Bank Building.

WARREN CHAPEL SOCIETY PICNICS IN THE VALLEY

The Missionary and Aid Society of Warren chapel held its annual picnic yesterday at the summer home of Mrs. J. W. Gavett, vice-president of the society, on Johnston's Drive. About forty members of the society left the chapel at 9:30 o'clock yesterday morning in a large stage, and upon their arrival at their destination they were royally entertained by Mrs. Gavett. The grounds were attractively decorated with flags and everything provided for the comfort of the guests.

Games and outdoor sports were enjoyed a part of the day and at noon the women sat down to a fine box luncheon, hot coffee being served by the committee. In the afternoon the society held a short business meeting out-of-doors, when reports were presented and an interesting letter was read from Miss Laura Pierson, the emissionary at Clear Creek, W. Va., to whom a box of useful articles was sent recently. The women returned home late in the afternoon all delighted with the day's outing. The affair was arranged by Mrs. J. O. McKelvey and Mrs. John Snyder, the latter the treasurer of the society.

4% AND NO LIMIT

We call attention to our Special Department where accounts of $5.00 or more without limit earn 4 per cent. interest. Deposits made before July 4th will draw interest from July 1st.

If your Savings Account is now in any out of town Bank, we invite you to transfer it here, where it can be conveniently maintained. No charge for attending to its collection.

THE STATE TRUST COMPANY
Capital $100,000.00.

AMUSEMENTS.

PROCTOR'S
POPULAR PRICES
BEST REFINED VAUDEVILLE AND MOVING PICTURES.
Prices—Mat., 10c; Eve., 10c, 15c and 25c.

BASEBALL RESULTS
Displayed on Screen at every performance. All league games reported

TODAY'S PROGRAM

Percival, Reynolds & Co., sketch, "The Choice;" Camoris & Cleo, magicians; Star Trio, Musical; J. K. Watson, Monologist; Gretchen Spencer, Singer.

DRUGGISTS SEEK MORE TIME OFF ON SUNDAYS

The question of the re-arrangement of the Sunday afternoon hours for closing was discussed at a meeting of the Plainfield Druggists' Association, held at the Homestead, on Washington avenue, last night. At present some of the druggists close their stores from 1 to 3 o'clock, while others close from 1 to 4 o'clock. The proposition made last night was that all members of the association close from 1 to 5 o'clock, thus giving the druggists practically the whole of the afternoon. A motion to that effect was adopted by a majority vote. Some of the members dissented for the reason that there are two druggists here who are not members of the association, and they observe their own hours.

Those who opposed the proposed new schedule said that they would willingly concur if all the druggists of the city and borough would agree to the hours set forth. Otherwise they would use their own judgment in the matter. Following the meeting the druggists had a banquet, prepared and served by Henry Johnson, steward of the Park Club. The following druggists were present.

Bertholde Schreiner, Dudley S. Miller, T. S. Armstrong, L. W. Randolph, Peter B. Hodge, Charles Hall, W. L. Pratt, Frank W. Rowley, C. M. Nagle, R. J. Shaw, Samuel Rubin, L. A. Mallinson and W. W. Galloway, the last named the new druggist at Grant avenue and South Second street.

SEVENTH-DAY ADVENTISTS.

The services at the Seventh-Day Adventist gospel tent at West Fourth street and Stebbins place are increasing in interest and attendance. The large 40x60 foot pavilion is well filled with people. Evangelist W. H. Smith is in charge. Tomorrow night the subject will be: "Where Did the Devil Come From; Where Is His Throne; Will He Ever Come to An End." Commencing Thursday, June 27, the first of the camp meetings will be held at Park avenue and Randolph road. The meetings will continue for ten days. There will be many prominent speakers and the subjects will be full of interest.

"PUSHER" BUMPS CABOOSE.

While endeavoring to couple to a freight train this morning at Dunellen the pusher engine bumped into the caboose, smashing and crumpling it up. There was no one in the caboose at the time and no one was injured. The freight train was bound to Jersey City and passed through this city at 9 o'clock, one hour late, with the damaged caboose still hitched to its rear.

CHILD DIES.

Milton Seitzick, the four-year-old son of Mr. and Mrs. Nahum M. Seitzick, of 64 Manning avenue, died at Muhlenberg Hospital, this morning from inflammation of the bones and septicaemia. The child had been ill with the disease for some time.

Mr. and Mrs. K. Hammond, of this city, are parents of a girl, born to them this morning.

—Use Press want ads.

Nature's Greatest Aid

In a Beautiful Complexion

GREASELESS

HARMLESS

A Delight for the toilet.
Clears the complexion of blemishes and makes it soft and beautiful.

A. D. S. Peroxide Cream

is excellent for sunburn and tan; cools the skin, allays the burning sensation so general on hot days.

25c the Jar

Weiss' BORO DRUG STORE

Somerset St. and Craig Place

THE TIME TO BEGIN SAVING MONEY

The time to begin saving money is when you begin to earn it. If you do this you will have no cause for anxiety about the future. Deposit a portion of your salary each week in the Plainfield Savings Bank. An account with us establishes strong protection for your funds and is a constant incentive to save more money.

4 PER CENT. INTEREST PAID.

PLAINFIELD SAVINGS BANK

Plainfield, N. J.

Only Savings Bank in Plainfield

If our materials are going into your building, you may be sure it will be a **good one.** We maintain uniform high grades of everything.

J.D. Loizeaux Lumber Co.

East End Yard — North Ave. & Berckman St.
West End Yard — Rock Ave. near Front St.

Tel. 1776.

ADVERTISE IN THE DAILY PRESS

New Jersey Central

DELIGHTFUL OUTINGS LAKE HOPATCONG

Every Sunday & Holiday

Special Train leaves Plainfield, all dates 9.50 a. m. — Round Trip **$1.00** Children 50c

ATLANTIC CITY
SUNDAY, JUNE 23.

Round Trip **$2.50** Children 1.25 — Special Train leaves Clinton Ave. 7:52; Grant Ave. 7:55; Plainfield 7:58; Netherwood 8:01 a. m.

6 20 2 th s

REMOVAL SALE
at
CARL SILBERT'S JEWELRY STORE
219 WEST FRONT ST.
OPPOSITE PROCTOR'S.
BARGAINS----SPECIALS
The new Store will be located at 255 WEST FRONT STREET, Opposite Babcock Building.

—Try a Press want ad.

JUNE TWENTY-FOURTH.

1753—General William Hull, soldier, born; died 1825; surrendered Detroit to British in 1812.
1813—Henry Ward Beecher born at Litchfield, Conn.; died 1887.

PLAINFIELD DAILY PRESS

THE WEATHER.

Overcast tonight and Tuesday; not much change in temperature.

Max., 85; Min., 58.

Established May 10, 1887. TEN PAGES. PLAINFIELD DAILY PRESS, MONDAY, JUNE 24, 1912. TEN PAGES. Two Cents a Copy—$5 a Year.

FATHER BOGAN ON SCHOOL QUESTION

Says State System is Fine for Those Who Don't Believe in God.

WHACKS THE JUNIORS

Refers to Them as a "Gang" and "Hypocrites"—Sure Church Will Eventually Get Share of the State's School Money.

Emphatic contradiction of the idea that Roman Catholic "education is opposed to the public school system of teaching" was voiced by Father B. M. Bogan in his sermon to the graduates of St. Mary's School in St. Mary's church, last evening. He scored the Jr. O. U. A. M. for the attitude it had adopted in the fight that Catholics were waging for a proportionate share of State school money.

He said: "Catholic education is considered by the thoughtless of our fellow-American citizens as antagonistic to the teaching of the public schools. Now I wish this to be distinctly understood by all that that is not true, and further, I do not for one moment hope that any one would think that I would truckle to any influence, or make a single concession to principle.

"As a Catholic priest I believe in public school education. It is deserving of all admiration and encouragement and all the taxes that may be justly amassed, inasmuch as it provided for those who believed not in God, but in what the Republic demands that every child should have in the form of education. But for every man who believes in God—as I do—and that children have immortal souls to be saved—there is something more required—something to inculcate the principles of morality, self restaint, and the love of God.

"It is these principles that make for the true spirit of patriotism and citizenship. Reasonable recognition and recommendation of these principles are bound to follow. Public school education does not live up to these real requirements, and American citizens, believers and non-believers in God, are dropping their boast of real patriotism, if they think it sufficient for their children.

"We shall ever stand in protest against any education that refuses the recognition of Almighty God and the protection of the souls that He had given to their care. No matter how they may misrepresent our principles we have no contention against public school education with those who are satisfied with it. And since the system does not take recognition of the spirit of the man with the immortal soul, we as Catholics spend 25 millions annually in the up-keep of schools so that we can keep our consciences clear, and serve God and bring up our children in the love and fear of Him. And though small minds may scorn or antagonize our efforts I feel secure that we are gaining the admiration and respect of the true American citizen."

Referring to the Roman Catholic demand for State aid, Father Bogan had this to say: "We are not asking that the treasury of our State be expended upon us. These patriotic boys, the American mechanics need not be afraid, hypocrites that they are. We obey the constitution and we want no more than the law of the State provides. Our demand is just, and every rational being so recognizes it. We want no money for religious education but we want it for secular. We conform to the curriculum provided by the State and our pupils receive their diplomas from an elected member of the State Education Board. We pay taxes, we educate these boys and girls and send them out to add to the material prosperity of the State.

"Should we not receive some reimbursement for our sacrifice to real citizenship? Assuredly we should, and eventually we shall, notwithstanding that gang who call themselves 'United Americans.' Shame on them; they are beneath our scorn. Let them do their worst.

"We relp upon no political or no Catholic political, party. We have none. But we depend upon the real spirit of the true American for the attainment of our aim, convinced that the spirit of morality, reverence and love of God which we instal into the minds of our youth, which is true Americanism, will eventually destroy the last traces of bigotry and paganism."

Having urged the pupils to live up to the high ideals taught them and thus conserve the best spirit of American citizenship, he presented diplomas to the following for having successfully completed the prescribed commercial course of studies in the school:

Richard Lawton, William Sutton, Ellen Regan, Ellen McCauley, Ellen Mattox, Mary Connolly, Teresa Mahoney, Marion Greene, Mary Harrington, Julia Regan.

(Continued on page 4.)

© by American Press Association.

EX-PRESIDENT THEODORE ROOSEVELT.

The Leader and Probable Standard Bearer of the Progressive party born at Chicago when Taft was nominated at the National Republican Convention.

OFF FOR REUNION OF BATTLE'S SURVIVORS

Captain and Mrs. William C. Smith and daughter, Miss Clara Barton Smith, of Grandview avenue, will leave this afternoon with the Veteran Association of the 5th New York Volunteers, infantry, Duryee Zouaves, by the Old Dominion Line steamer for the south, where the fiftieth anniversary of the battle of Gaines Mills, Va., will be celebrated on the battlefield on Thursday. The members of the Robert E. Lee Camp, Confederate Veterans, of Richmond, will entertain the northern soldiers and their friends.

The party will arrive at Old Point Comfort tomorrow morning, spend the day at Fortress Monroe, Camp Hamilton Soldiers' Home and Big Bethel. Leaving Old Point Comfort tomorrow the party will go to Norfolk, Richmond, spending Wednesday at Richmond or Petersburg, and on Thursday will leave by auto for Gaines Mills, where the day will be spent. Leaving there on Friday, the party will arrive in New York Saturday afternoon.

WILLIAM TOWNSEND TO MANAGE DRILL CO. BRANCH

William Townsend, son of Mr. and Mrs. Samuel Townsend, of North Plainfield, who has been associated with the Ingersoll-Rand Company for several years, and who for some time was the western representative of the company at Denver, Col., has just been made manager of the company's branch at El Paso, Texas, and within a short time will leave for that place.

Mr. Townsend since the announcement of his change has been visiting in the East, preparatory to going to El Paso. His brother, Morgan Taylor Townsend, who holds a fine position with the Stearners-Roger Manufacturing Company, the western agents of the Ingersoll-Rand Company, is to be married Wednesday to Miss Iva Wright, daughter of John A. Wright. The wedding will take place at the home of Mr. and Mrs. Fred C. Cramer, at Breckingridge, Col., to be followed in the evening by a reception at 120 East Eighth street, Leadville, Col. The couple will be "at home" after August 1 at the Park avenue apartments, Denver.

OWL CAMP.

The Owl Social Club has opened its camp for the season at Keansburg, under the management of Edward Mattell and George Schlick. They expect to accommodate several friends of the members, as well as regular Owls.

—Now is the best time to trade in your automobile; liberal allowances in trade for new cars. Service Garage, Inc., 169 North avenue; telephone 793. ***

ELKS' RACES PROVE INTERESTING EVENTS

Melange of Bicycle, Motorcycle and Horse Numbers Entertains Big Crowd.

Under the auspices of the Plainfield Elks, lively and interesting bicycle, motorcycle and horse races were held on Saturday at the Riding and Driving Park on Saturday afternoon. The proceeds will be devoted to the new home now being constructed on Watchung avenue. The attendance was large.

Eight local wheelmen competed in the opening event, a five mile bicycle race, which was won by Ernest Mantz. Eddie Simon was second. George Simon who sustained a bad fall was third.

In the ten mile motor race Edward R. Honeyman was the winner. There were five entrants. Nick Thul was second.

There were four horse races. The first was won by "J. F. L.," owned by Walter Tausig; "Greenmoon," owned by W. J. Rule, second; and "Dorothy Chimes," H. Eggert, owner, third. In the second event, C. Thornton's "Sheldon Lady" was first, and Thomas Brantingham's "Lady Bonanza," second.

J. W. Case's "Midnight Herr," won the third race with Edward Gran's "Nettie Pondit" second.

In the fourth event T. S. Berry's "Model Fortune" romped home a winner.

The summaries follow:

5-mile bicycle race—Won by Ernest Mantz, 23 points; second, Eddie Simon, 17 points. Time, 15.54.

10-mile motorcycle race—Won by Edward R. Honeyman; second, Nicholas Thule. Time, 16.6.

Horse races—

Class A—Order of finish of each of the three heats with the winner's time: J. F. L. (Walter Tausig), first; Greenmoon (W. S. Rule), second; Dorothy Chimes (H. Eggert), third; Powder Boy, fourth. Time 2.20½, 2.22, .24.

Class B—First heat, won by Lady Bonanza (Thomas Brantingham); Sheldon Lady (C. Thornton), second. Time, 2.29. Second heat—Sheldon Lady, first; Lady Bonanza, second. Time, 2.35½. Third heat—Lady Bonanza, first; Sheldon Lady, second. Time, 2.27.

Class C—First heat, won by Nettie Pandit (Edward Grau). Time, 2:26½. Second and third heats won by Hidnight Herr. Respective times, 2:36, 2:31.

Class D—First, second and third heats won by Model Fortune (T. S. Berry); Francis Dillon (C. B. Smith). Respective times, 2:51, 2.46, 2:49.

—Interested in outdoor life? Read the gossip on the Press sporting page.

—Try a Press want ad. They pay.

PLAINFIELD AND SILK INDUSTRY

Output Here is Now More Than One Million Dollars Worth a Year.

2 CONCERNS MERGED

Mitchell and Watchung Companies Consolidated to Produce $750,000 and Berfelden Co.'s Output is over $300,000—Officers of Corporation.

It may surprise some people but it is nevertheless true that Plainfield is a veritable little Paterson in the silk industry, for here more than $1,000,000 worth of silk is produced annually. The Berfelden mills on Washington avenue have a yearly output of over $300,000 alone.

The consolidation of the T. J. Mitchell Silk Company and the Watchung Silk Company, both of this city, under the name of the Mitchell-Watchung Silk Manufacturing Company has been effected. The new company is capitalized at $150,000 and will have an annual output valued at approximately $750,000. At present 300 looms are operated, but this number will be substantially increased when an addition to the present plant is completed.

The officers of the company are T. J. Mitchell, president; E. M. Laing, secretary, and W. R. Codington, treasurer. A New York office will be maintained at 55 Greene street.

LAST OF LOCAL STRIKE; BERGEN MEN STILL OUT

The strike among the employes of the local printing press concerns was declared off today, when the Potter Printing Press Works granted the demands of its men, a settlement being made on exactly the same basis as that effected at the Walter Scott Print Machine Works and the Hall Printing Press Company, which is that there is to be a ninety minute reduction in the schedule when the men return to work on Wednesday, and a corresponding reduction of ninety minutes every six months until January 1, 1914, when the eight-hour day becomes effective.

Fuchs & Lang, of Carlstad, Bergen county, have not yet granted the demands of their men and they are still on strike.

DOMINICK MULDOWNEY STARTS DIVORCE ACTION

Proceedings have been instituted by Dominick Muldowney, of this city, to obtain a divorce from his wife, Elizabeth Muldowney, on statutory grounds. George Woods, of Newark, is named. She was arrested on a warrant sworn out in Newark by the husband on Saturday night and taken before Justice of the Peace Francis W. Smith and held in $2,000 bail to appear before the Essex County Grand Jury. City Judge William G. DeMaza has been retained by Muldowney.

About four months ago, Muldowney avers his wife left him and went to Newark. He engaged the services of a detective who shadowed his wife.

Dominick Muldowney who is twenty-three years of age, employed in a local factory, was married to Elizabeth Hapeney by an Elizabeth justice of the peace on November 13, 1906. Both were extremely young at the time. They have one child, a 5 year old girl.

DAVID VAN BUSKIRK LAID AT REST IN HILLSIDE

The funeral of David VanBuskirk was held at the late home on West Second street, at 2:30 o'clock yesterday afternoon. Rev. Dr. Charles M. Anderson, pastor of the First M. E. church, officiated. There was a large attendance of relatives and friends, including a large delegation of members of Benevolent Council, No. 256, Jr. O. U. A. M. There were a number of beautiful floral tributes.

The members of Benevolent Council conducted the services at the grave, George A. Ballantyne acting as councilor and Raymond Carver as chaplain. The burial was in Hillside cemetery and the pall-bearers, members of Benevolent Council, were Clark Lowrie, Charles Boorman, G. S. Martin, George A. Ballantyne, Isaac N. Wyckoff and Edward Honeyman.

—Neuman Bros. are offering a choice assortment of sour cherries for preserving.

—Excursion to Asbury Park, Thursday, June 27. Fare for adults $1.25, for children 90c. 6 22 4***

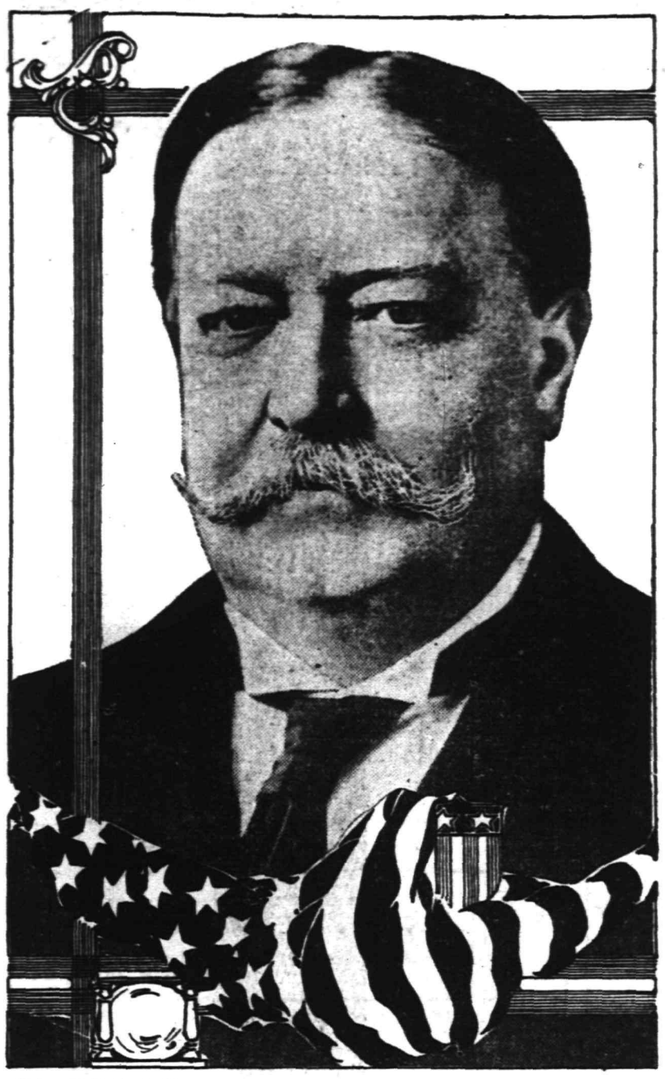

© by Moffett studio.

PRESIDENT WILLIAM HOWARD TAFT.

Re-nominated for President at the Republican party's National Convention at Chicago on Saturday.

HOW TO SHINE IN A BARGAIN-DAY RUSH

Italian Woman Makes Other Shoppers Respectful by Biting One of Them.

In a struggle to reach the counter and secure bargains at a special sale in a store on West Front street, this morning, two Italian women engaged in a lively tussle, with the result that one bit the other on the shoulder. The woman who did the biting was of powerful build and rather young while the other one was older and not so vigorous.

Several women who were trying to move about in the jam, noticed the incident, but as the woman who was attacked did not make any complaint, nothing more was heard of the affair.

The woman who was assaulted left the store, while the other one remained to get some of the bargains. She was noticed afterward walking about the store, but she did not seem at all disturbed. Other customers who knew of the incident took good care not to get within her reach while shopping. The matter was not reported to the police.

MANY MOURN AT BURIAL OF JAMES J. WHELAN

The funeral of James J. Whelan, Jr., was held at St. Joseph's R. C. church at 9 o'clock this morning, where a solemn requiem mass was said. Father Baldwin, of Mt. St. Mary College, officiated. There was a large attendance of relatives and friends and also many beautiful floral tributes, including a pillow bearing the word, "Brother," and several wreaths.

The burial was in St. Mary's cemetery and the pall-bearers were Jeremiah J. Callahan, Jeremiah C. Callahan, John P. Owens, Martin Brennan, Harry Barber and James Whelan.

ANNOUNCE ENGAGEMENT.

Judge and Mrs. Charles L. Lewis, of Duluth, Minn., announce the engagement of their daughter, Miss Laurel Lewis, to Irving Hammill Buckle, of Miles City, Mont. Mr. Buckle is a son of Mr. and Mrs. James F. Buckle, of Westervelt avenue, and has been engaged in mining work in the west for some time. Before going west he was for a time employed in the office of Street Commissioner A. J. Gavett. No date has been set for the wedding.

—Women's sole and heel, 60c to 75c, at "U. S. Shoe Repairing Co.," 122 East Front street. ***

—Murray, auctioneer, will sell the household goods at 30 Pearl street tomorrow at 10 a. m. See ad.

LITTLE HURT BY LEAP FROM A MOVING TRAIN

Jumping from an excursion train yesterday morning which he had boarded in mistake, Ayres Papal, of 314 Watchung avenue, sustained a number of minor bruises and scratches about the body and face, and had a narrow escape from being killed. He was able to proceed to his home.

He was waiting at the depot for a local train to take him to Westfield when an excursion train came in about 9:30. He climbed aboard, and settled himself back comfortably in his seat. As the train pulled out he made inquiries of a fellow passenger as to whether he was aboard the right train, and on receiving a negative reply, rushed to the door, pulled it open and jumped out, opposite the gas tank. He landed on the edge of the embankment and rolled down the steep incline to the bottom. He was up on his feet immediately shaking the dust off his clothes, seemingly little the worse for his mishap. There was considerable excitement amongst the excursionists on board the train who witnessed the incident.

HAVE YOU ONE DOLLAR WEEKLY FOR THIS CAUSE

One of the most satisfactory accomplishments of the Charity Organization Society this month has been the placing of a little fellow of ten, whose life was despaired of, upon a nearby hillside. There he has made such surprising gains that he is already playing about like other children instead of listlessly lying upon a couch, which was all he had strength for before he was taken from his crowded home in the city.

The board for this boy is $5 a week. The money raised for this purpose from a former appeal is now gone. One friend will pay one-quarter of the lad's board for six months if three others will join her. Contributions of any amount will also be received. Who will help until Bonnie Burn is ready?

HURT JUMPING FROM CAR.

Lewis Bender, who lives at 666 West Fourth street, jumped from a west-bound trolley car near Spooner avenue last evening while it was proceeding at a fast clip, and received injuries to his head and body that necessitated treatment at Muhlenberg Hospital. His condition is not regarded as serious.

"JACK" MARTIN ENGAGED.

Mrs. Luella Hinkle, of Manning avenue, announces the engagement of her daughter, Miss Myra H. Hinkle, to Jack C. Martin, son of James B. Martin, of this city. Mr. Martin is the new short-stop of the New York American League team.

—Read the Plainfield Daily Press.

BRYAN FOR CHAIRMAN?

Commoner May Seek Job to Prevent Parker Presiding---Delegates Gather Today.

(By American Press Association.)

Baltimore, June 24, 3 p. m.—The National Democratic Committee went into executive session at noon to discuss the selection of Alton B. Parker as temporary chairman of the convention.

William Jennings Bryan, who bitterly opposes Parker, announced that if necessary, he, himself, would become a candidate for the position, despite his previous announcement to the contrary.

Representative Ollie James, of Kentucky, declared that he would support Bryan in his fight against Parker.

Baltimore, June 24.—The Democratic National Committee met at noon to act upon the recommendation of the sub-committee making Judge Parker temporary chairman. The Progressives, led by Bryan, are fighting this vigorously, Bryan going into the committee meeting himself, having procured a proxy for that purpose.

On paper Clark has the greatest number of delegates for the Presidential nomination, but not nearly enough to win. Wilson comes next and is a general favorite. The Baynor boom is progressing. Harmon and Underwood have earnest supporters. There is a strong undercurrent of talk about Underwood.

There are 1,094 delegates in the Democratic convention. The candidate nominated must get 729 votes.

There is no doubt, in the mind of any one in Baltimore, that Bryan is looking for the nomination himself, and there are many who are confident he will get it.

The following is the scheduled program of the Democratic convention:

Today—Arrival of State delegations and their conference for organization.

Tuesday, 12 o'clock m.—Convention called to order by National Chairman Norman E. Mack; call for the convention read by Secretary Urey Woodson; opening prayer by Cardinal Gibbons; national committee's selection for temporary chairman announced by Chairman Mack; introduction of temporary chairman and his address; roll call of States for representatives on committees on credentials, permanent organization, rules and order of business and platform and resolutions.

Wednesday—Convention called to order by tempoary chairman; opening prayer; report of committee on credentials—this report fixes the permanent roll of the convention; report of committees on permanent organization; speech of permanent chairman; report of committee on rules and order of business; report of the committee on resolutions—this report is the platform of the party; order of further business of convention fixed by rules committee.

Thursday—Call to order by permanent chairman; opening prayer; speeches placing presidential candidates in nomination; roll call of States to record their votes for candidates, continued until one candidate receives two-thirds of votes; speeches placing vice presidential candidates in nomination; roll call of States until selection is male; announcement of members of new national committee; adjournment sine die.

SAW MOVING PICTURE TRIED A HOLD-UP ROLE

With a lasso in one hand, a gun in the other, and uttering a piercing Comanche yell a youth dressed in the most approved Western style, held up two Italians and their wives at the point of the pistol demanded fifty cents. When the Italians yielded but 10 cents in plunder the robber scorned it. The holdup took place last night.

The Italians told Chief Weiss of the borough police of the "hold-up," and he found out that the hold-up "man" was George Smith, sixteen years of age whom he put under arrest.

Shaking with sobs the boy confessed to Recorder M. F. Gano this morning in the borough court that he was the culprit and that moving pictures of Western life aroused the desperado ambition in his breast. The recorder gave him a talking to and released him under a suspended sentence of $50.

—Read the Plainfield Daily Press.

ANTICIPATION AND REALIZATION

From season to season we look forward and anticipate what will be wanted and as you come and shop with us you realize that here your wants are supplied and our merchandise is of A No. 1 quality and our prices more than compare favorably with prices quoted elsewhere.

We will not burden you this time with a lot of details, but in a general way call your attention to some of the things which are at this time very seasonable and moving very fast.

Wash Dresses

Some for house wear and some for street wear and we have a large number of very pretty designs from which you can choose.

Linen Suits

This season linen suits are very popular and we have a large line, both in one and two-piece suits.

Summer Corsets

They are all here and we are calling particular attention to the "Nemo" vacation special selling for **$2.00.**

Parasols

Plain and fancy in latest color effects and we have a lot just right for the "little lady."

Honest Values in Eyeglasses

You may not need glasses, but the headache and pains you suffer may be caused by wilful neglect of an examination by our expert who will truthfully tell you if you should wear glasses or not.

Come in and talk the matter over with our oculist. Our prices for glasses are very reasonable.

Silk Gloves

We carry the "Meyers" and "Kayser" makes, feeling that there are no better made.

Dress Suit Cases

Are you going to need a new case this season to take away on your vacation trip? We have a full line in all grades.

Wash Goods by the Yard

Our Department is filled with all the popular fabrics and we have been very careful to select only attractive patterns.

We also carry, as you know, the **Ladies' Home Journal Patterns.**

WE MAKE SHADES

and cheerfully furnish estimates on any number you may wish.

Our work and materials guaranteed.

"PLAINFIELD'S SHOPPING CENTER."

A. E. FORCE & CO.

"The White Store"

BASEMENT.

Window Screens and Door Screens, Garden Tools and Lawn Mowers, Hose and connections.

PLAINFIELD'S NEIGHBORS

Westfield.

Foundation work on the new Central Railroad South Side Station has been commenced and the old approaches are partly closed. The railroad company is making an effort to have the building completed before cold weather. It is to be of stone and after the design of the station at Roselle.

The drinking fountain at the intersection of Broad street, North and Westfield avenues, has been removed and the roadbed made clear. The fountain was erected at the time of the Westfield centennial, but had not been in use for several years. It had practically been pounded to pieces by vehicles running into it.

The Westfield Council is getting out specifications for about three miles of sewers to be constructed this year.

Whitehouse.

Frederick McMurtry, of Peapack, is seeking a young man of the name of Edward Wilcox, who was taken from a home about eight years ago by Mr. McMurtry and had lived with him ever since, or until three days ago, when he disappeared. He is eighteen years old, weighs about 130 pounds, is five and a half feet tall and has light hair.

The authorities at Whitehouse Station are looking for the thieves who forced an entrance into John Vander Voort's blacksmith shop at that place on Thursday evening and stole about $50 worth of tools. There is but a slight clue to the identity of the miscreants.

Harry Davis, son of Mr. and Mrs. Jacob H. Davis, of Whitehouse Station, left Friday for Moultrie, Ga., where he has gone to take a position as ticket agent for the Georgia Northern Railroad at that place.

William Wack, of Peapack, who recently underwent a successful operation in Overlook Hospital in Summit, it recovering rapidly and expects to be able to return to his home next week.

Miss Hazel Hughes, of Lebanon, who was the guest of Miss Marguerite Clark, at Whitehouse Station, has gone to High Bridge to visit her brother, Raymond Hughes.

Rev. B. V. D. Wyckoff, pastor of the Reformed church at Readington, lectured in the schoolhouse at Dreahook, near Whitehouse Station, yesterday afternoon.

Henry McClosghan and a force of men are removing the sheds adjoining the Reformed church at Lebanon, to make ready for the erection of the new chapel.

Mrs. John L. Hoffman, of Red Bank, is spending a few days with her parents, Mr. and Mrs. Frank W. Lindsley, at Whitehouse Station.

Miss Marjorie Baxter, of Jersey City, is the guest for a week of her grandfather, Samuel Emley, in East Whitehouse.

Mr. and Mrs. J. B. Losey, of Somerville, are spending several weeks at the home of Austin W. Shurts, at Lebanon.

William Remsen, of near Whitehouse, reached home last week after an extended sojourn in Long Island City.

Abram Morgan, of Dover, is visiting his granddaughter, Miss Ethel Morgan, in Gladstone, for a few days.

James Gulick, who has been very ill at his home, near Whitehouse Station, is reported to be recovering.

Postmaster John Lane, of East Whitehouse, is traveling about in a handsome new touring car.

Miss Mabel Cole, of Pleasant Run, is spending some time in Flemington with Miss Edith Schomp.

Mrs. Clark, of Bayonne, has arrived at Peapack, where she will spend the summer.

Englebert Shurts, of Lebanon, has gone on a trip to Richmond, Va.

Somerville.

The pupils of Miss Laura Hoagland and Herman Jungmann gave a musicale in the Second Reformed chapel Friday afternoon that was attended by a large number of their friends.

Francis Bergen, who completed his course at Princeton University last week, has taken up the study of law in the offices of John R. Hardin at Newark.

The members of Company M went on a practice hike to Millstone Saturday afternoon, where they remained in camp over Sunday.

Mrs. George D. Ehm and daughters are spending two weeks with Mrs. D. C. Sinclair at South Royalton, Vt.

T. J. Honeyman and family left this week for Lake Hopatcong, where they will spend the summer.

M. H. Johnson and family left on Thursday for Ocean Grove, to be absent the remainder of the summer.

Mrs. J. Harper Smith and Mrs. Harry A. Smith are going through the Berkshires in their automobile.

Miss Elizabeth Dodd left this week for Arizona, where she will spend the summer with friends.

Dr. W. S. Cramner and Lloyd Vosseller have gone to Canada on a fishing trip.

Mrs. E. A. Weeks has gone to Ocean Grove for the summer.

Lindsley Dodd is spending some time with friends in Summit.

—Tommy—"Pop, does every horse have a tongue?" Tommy's Pop—"Certainly, my son." Tommy—"Well, if two horses are hitched to a wagon don't they only have one tongue between them?" Tommy's Pop—"See here; it's time you were in bed."

New Providence.

The older pupils of the Sunday-school connected with St. Luke's Mission, at Murray Hill, held an entertainment and sale of articles Saturday afternoon for the purpose of raising funds for the building of an annex to the chapel for a Sunday-school room. It netted the little workers $26.

The bills of the election officers that conducted the primary elections in the borough and township, held May 28, were paid Friday by the Union County Board of Freeholders.

"Rest In Christ" was the morning theme yesterday of Rev. W. A. L. Jett, rector of St. Luke's Mission, Murray Hill. The evening topic was "Christ Messenger."

William S. Higgins, of Baker street, the West End section, returned home Friday after an extended business trip throughout the West and Southwest.

Word was received here Friday of the safe arrival of Rev. Jesse Lee Peck at Jerusalem, where he will spend several weeks touring the Holy Land.

Dr. Willis Fletcher Johnson occupied the pulpit of the Methodist church yesterday morning in the absence of the pastor, Rev. Jesse Lee Peck.

Moses H. Stevens, one of the oldest residents of the borough, is confined to his residence in Springfield avenue by sickness.

Miss Anna M. Hand, of Glenside avenue, Summit, is the guest of Mrs. Magdelene M. Woodruff, of Springfield avenue.

Hunterdon County.

The Board of Education of Lebanon Township has engaged these teachers for the schools in Glen Gardner: Professor Oscar N. Sandt, of Easton, Pa., principal; Miss Mary E. Ricker, of Easton, Pa., and Miss Anna Smiley, of Yegerstown, Pa. Miss Mamie Banghart, of Glen Gardner, will teach the Spruce Run School.

Bogert Conkling and niece, Miss Mary Elizabeth Haynes, of Somerville, are staying with Mr. Conkling's brother and sister-in-law, Mr. and Mrs. George Conkling, in Glen Gardner.

The women of the Glen Gardner Methodist church will hold a supper on the church grounds July 4. Music and fireworks will be features of the entertainment.

The Sunday-school connected with The Spruce Run Lutheran church observed Children's Day yesterday morning, beginning at 10:30 o'clock.

After spending a season with her son, John Dean, in Newark, Mrs. Lawrence Dean returned to her home in Glen Gardner Friday.

Mrs. Frank Jordan, of High Bridge, was a guest of her parents, Mr. and Mrs. Lewis Hartrum, in Glen Gardner Friday.

Professor Robert Petty and family, of New York city, have taken up their residence in Hampton for the summer.

Eugene Sullivan, of Montana, is in Hampton, having been called on account of the serious illness of his mother.

After a visit in Changewater, Miss Sue Amerman has returned to her home in Glen Gardner.

Miss Lillian Fritts, of Newark, arrived in Glen Gardner Friday.

High Bridge-Califon.

Miss Maud Valentine, daughter of Abraham B. Valentine, and Frank De Young, both of High Bridge, were married at the Clinton Methodist parsonage by Rev. Dr. S. Riehnitzer.

Mr. and Mrs. William Philnower and Mr. and Mrs. George W. Staples, of Califon, were visitors at Newark this week.

Mrs. Frank Cramer and children, of Jersey City, are being entertained by Mr. and Mrs. John F. Davis, of Califon.

The proceeds of the fair held by the Lower Valley Presbyterian church Wednesday amounted to $225.

Dr. William C. Alpaugh, of High Bridge, is improving his property in Main street.

North Branch.

At the commencement exercises of the New York Law School, held in Carnegie Music Hall, Frederick A. McCullough, of North Branch Depot, graduated with the degree of LL. B. He has taken a position in the law offices of Daniel H. Beekman in Somerville.

Rev. Dr. Gotbub, pastor of the Methodist church at Centreville exchanged pulpits yesterday morning with Rev. L. J. Gordon, pastor of the Methodist church at Neshanic Station, who administered the sacrament of the Lord's supper at Centreville.

The next meeting of the North Branch Literary Circle will be held at the home of Mrs. A. V. Van Derveer on Wednesday afternoon, July 17. An interesting program is being arranged for the gathering.

Rev. Dr. and Mrs. Edward G. Read, of Plainfield, have been visiting Dr. and Mrs. James D. Van Derveer. Dr. Read was formerly for many years the pastor of the Second Reformed church in Somerville.

Miss Anna Fisher, who has been spending several weeks with Mr. and Mrs. Ralph Van Pelt, started Friday for her home in Waverly, Pa.

Mrs. John Broadhead, of Bridgeport, Conn., is visiting Mr. and Mrs. William V. D. Jeliffe, at their home at North Branch Depot.

Miss Carrie Blackwell, who has been spending some time in East Orange, has returned to Ralph Van-Pelt's.

Mrs. William J. Burnett, of Great Meadows, Conn., is the guest of Mr. and Mrs. James Barkman for a week.

Miss Fannie Powelson has gone to Westfield to spend some time with her sister, Miss Nellie Powelson.

The Misses Sarah and Anna Drake, of South Branch, have gone to Harlingen to visit for some time.

Miss Susan Potts, of New Haven, Conn., is visiting her sister, Mrs. David Conover, at Neshanic.

George Brommell, of North Branch, is visiting his father in Newark.

Warrenville.

Miss Clara Hahr gave a graduation party at her home Saturday evening. About thirty guests were present. The evening was pleasantly spent in dancing, with piano selections by several of the guests. At midnight a bountiful lunch was served.

The young people of the Catholic church at Mt. Bethel gave a play Saturday night at Binz's Hall, followed by a dance, the proceeds to go toward the building fund. A large attendance was present and a nice sum added to the treasury.

Mr. and Mrs. Alfred Jennings, accompanied by Miss Amanda Stine, of Mt. Carmel, Pa., were visiting Mr. and Mrs. Walter Blair and Mrs. Sarah Blair, of New Market, on Sunday.

Mr. and Mrs. George Freiday, Mr. and Mrs. Charles Miller, of Coontown, spent Sunday with Mr. and Mrs. Frank Gillispie, of Bound Brook.

Miss Edna Lydensmith, who has been teaching at the Springdale School, returned to her home in Pennsylvania, last week.

Miss Angie Whitman, of Netherwood, is spending her vacation with her grandparents, Mr. and Mrs. Newton, of Coontown.

Miss Carrie Carr, of Bound Brook, who has been visiting Miss Ethel Harrison, of Coontown, has returned to her home.

Mr. and Mrs. Peter Manetti, of New York city, who have been visiting in Warrenville, have returned to their home.

Mrs. Oscar Ellis and daughter, of Bound Brook, were recent guests of Mrs. M. Williams, of Mountain Boulevard.

Miss Ga Nun, of Duer street, Plainfield, is the guest of Miss Katie Albert, of Coontown, for a few days.

John Zimmerman, of New Brunswick, is spending his vacation with his parents at Martinsville.

The Mt. Horeb Methodist church is to give a Sunday-school excursion to Asbury Park, June 27.

Miss Lulu Herlich, of New York city, is visiting Miss Lillian Williams, of Mountain Boulevard.

George Adams, of Plainfield, spent the week-end with Mr. and Mrs. I. V. Adams, of Coontown.

Leon Abbot, the R. F. D. letter carrier, is building a handsome new home at Martinsville.

Miss Grace Herlich and Robert Herlich, of Newark, spent the week-end at Maple Cottage.

Miss Aline Giddes, of Plainfield, is spending a few weeks with Miss Ruth Miller, of Sunnyside.

Mr. and Mrs. Mark Stultz, of Mt. Bethel, have been entertaining relatives from the city.

Mrs. Henry Kline, of Coontown, is entertaining friends from New York city.

Frank Kirby, of New York city, spent the week-end in Warrenville.

Mrs. Edna Urbeck, of Plainfield, is visiting Mrs. Howard Toms.

'Plains & Fanwood.

Rev. H. K. Carroll, of Plainfield, preached at the Methodist church Sunday morning. Mr. Carroll's sermon was heard by a large and appreciative congregation. In the evening James R. Joy, of Plainfield, gave an interesting talk upon the work done at the recent conference meeting.

Frank Hand, catcher on the local ball team, is out of the game for a while with a crippled foot, the result of stepping on a rusty nail several days ago. The injury proved to be more serious than was anticipated and blood poisoning was threatened.

A foul tip cut a bad gash in Henry Alberts' forehead in the game with the All-Stars yesterday. First aid to the injured was administered and Henry went back into the game.

Warren MacCauley paid $5.75 and Albert Walpole 75 cents when arraigned before Judge Clark Saturday afternoon, charged with annoying George Richardson.

Mr. and Mrs. Richard Currin, who have been visiting Mrs. Currin's parents, Mr. and Mrs. Joseph Eller, have returned to their home at Plainfield.

Mr. and Mrs. Hubert Beardsly, of Cranford, are visiting Mr. Beardsley's parents, Mr. and Mrs. Charles Beardsly.

Norman Walcott led the weekly meeting of the B. Y. P. U., held last night in the parlors of the Baptist church.

Miss Louise Nichol, a student at Smith College, is spending her vacation with her father, T. J. Nichol.

Miss Harriet M. Squires has gone to Rahway, where she will spend part of her vacation with her mother.

John Miller, a former resident here, but now of Plainfield, spent Sunday with friends in town.

Miss Claire Vreeland, of Jersey City, is visiting Mrs. August Sheelen.

Mr. and Mrs. James Walsh are entertaining friends from New York.

Mrs. Frederick Clark spent Sunday with relatives at Sterling, N. J.

Clarence Bettmen is detained at his home with an attack of grip.

South Plainfield.

John Farrell has returned to his home in Metuchen, after spending the week-end with his grandmother, Mrs. Mary McDonough, of this village.

Miss Katherine Richards, accompanied by her sister Julia, have returned home after visiting out-of-town friends.

Thomas Horne, of Metuchen, has returned home after visiting his brother, John Horne, of this village.

Miss Mecilia McCaffrey, of Elizabeth, has returned home after visiting her sister, Mrs. P. F. Kaine.

Miss Katherine Dolan, of Jersey City, spent the week-end with Mr. and Mrs. Charles Thornton.

B. Hamilton has returned to his home in Fords after visiting friends in this village.

William Hamilton has returned home after visiting friends in New Brunswick.

Joseph Delenghy has returned home after visiting relatives in Brooklyn.

Miss Lorretta Sofield has returned home after visiting out-of-town friends.

"Dory" Colfax has returned home after visiting out-of-town friends.

John Kaine has returned home after visiting relatives in Plainfield.

Mr. and Mrs. Charles Thornton are entertaining out-of-town relatives.

Mr. and Mrs. H. Colfax are entertaining relatives from Newark.

William Teeple has returned home after visiting friends in Newark.

Mr. and Mrs. Charles Good are entertaining out-of-town friends.

Bound Brook.

The Laurel A. C. was defeated by the Whitehouse team on Saturday at Whitehouse by a score of 3 to 2. Harney pitched for Whitehouse and Edward Bowlby for the Laurels.

Mr. and Mrs. Fred Porter, of Plainfield, and Miss Beatrice Porter, of Long Island, were Sunday visitors with Mr. and Mrs. Abram Giddes, of Harris Lane.

Mrs. George W. Walls and daughter Elsie, of Collinswood, N. J., were Sunday visitors with Mr. and Mrs. William D. Voorhees, of Beechwood Heights.

Mr. and Mrs. Clarence Duryee and daughter, Helen, of Somerville, were Sunday visitors with Mr. and Mrs. A. C. Hall, of South Bound Brook.

Mr. and Mrs. Jonas Robenold and Mr. and Mrs. H. W. Stephens, of Allentown, Pa., are visiting Miss Sarah L. Fisher.

Mr. and Mrs. G. V. VanDoren, of New Bound Brook, are visiting their daughter, Mrs. Henry Needham, at Westfield.

Robert Cook is spending some time at Rehobeth Beach, Delaware, with Prof. and Mrs. T. W. Johnson.

Mrs. Harry S. Johnson, of South Bound Brook, is spending some time with relatives at Stoutsburg.

M. D. Mathews, of Beechwood Heights, spent Sunday with friends at Wakefield, N. Y.

Mrs. W. E. Sperling is entertaining her mother, Mrs. Theodore Bellis, of Flemington.

Roy Rinehard, of East High street, spent Sunday with his parents at North Branch.

Miss Nellie Jones has gone to her home at Merrimack, N. H., for the summer.

The Reformed church choir was assisted by Roy Fisher, yesterday.

Whenever you hit Broadway—

If downtown—there's our store at Warren Street.

If uptown—there's our store at 34th St., within a block of the Pennsylvania Station and the Hudson tubes.

Midway—our 13th St. store—with a subway express station on the same block.

All full of everything men and boys wear.

Sporting goods, too.

Everything for every outdoor sport.

ROGERS PEET COMPANY

Three Broadway Stores

at Warren St. at 13th St. at 34th St.

MANHATTAN.

THE FORUM.

SOLDIER'S MONUMENT.

Editor's Plainfield Daily Press:

The recent Decoration Day exercises and the more recent Asbury Park soldier's convention reminds me of a short article in the Press of March 29, 1912, by the esteemed commander of Winfield Scott Post, No. 73, G. A. R. Commenting over the fact that no philantropist in our queent city has heart large enough or purse full enough to set on foot a movement for the erection of a monument in memory of the noble soldiers, who fought, bled and died in our late Civil War to maintain the Union of this glorious Republic. Being a comparative stranger in the city I was not a little astonished to know that this is a fact. A city of 25,000 people, many of them "rolling wealth," living in luxury, riding in autos, cannot afford to help raise a few thousand dollars with which to build a pillar to perpetuate the memory of our noble dead soldiers, something which flowers and mud cannot much longer achieve.

Will not some citizen of influence and wealth take the lead and start the movement that will start as long as the ages. The achievement will cost the city less than a celebration or a political election and it will be glorious in the hearts of loyal citizens, and in the eyes of all veterans who assemble once a year to honor the dead soldiers and thus show their fellow citizens how much those men should be honored who fought and fell as the victory was won. It is said that the late Asbury Park convention is the last of its kind to be held because the veterans are fast passing away. Their tottering steps and tumbling forms are proof enough that the inehritance was bought with sacrifice. Let us acknowledge this to the gratification of the few soldiers yet living. Let them see that by this emblem the city proves that it is proud of their military achievements over half a century ago. Before the close of 1912 let all the people, old and young, have a part in adorning a prominent spot with this much desired token of the soldier's sacrifice and worth.

R. H. CRAIG.

THE TEMPERATURE.

The thermometer today in the business section as reported by the State Trust Company registered: 9 a. m., 75 degrees; 11 a. m., 82 degrees; 1 p. m., 87 degrees; maximum per 24 hours, ending 9 a. m., 86 degrees; minimum per 24 hours, ending 9 a. m., 65 degrees.

—The King's Birthday was celebrated here as usual. The band played several selections before going to the grove. Otherwise the day passed off very pleasantly.—Grimshaw, Can., Reporter.

Headquarters for Vacation Outfits

Vacations are uppermost in everybody's mind just now, where to go, how to get there and what will be needed to wear. Let us help you with this last quesiton. We are fully prepared to do so with a fine assortment of practically everything you will want on your vacation.

WHITE AND WASH DRESSES FOR WOMEN AND MISSES.

Dainty one-piece Dresses, all in the very newest styles, every garment splendidly made and finished and of only the best quality materials. Some quite plain, others trimmed in contrasting colors, laces or embroideries. Linen, linene, lawns, batistes, in white and colors and in sizes from 14 up. We have moderately priced them from **$2.98 up** to **$10.00**

A SPLENDID ASSORTMENT OF VACATION WAISTS.

Here you will find scores of the very newest models in Misses' and Women's Waists—both in lingerie and tailored effects. Daintily trimmed in laces and embroideries or tailored in mannish styles with turn back and plain cuffs and collars in many styles; also the favored middy waist in several new models; all sizes are here and they are priced from 98c up to **$5.00**

Strong and Serviceable Vacation Luggage

No matter whether it's a small hand bag or a big wardrobe trunk you want, it's here and moderately priced, too, and we carefully choose every piece of this baggage for its ability to withstand the energies of the most hardened "baggage smasher."

Dressing and Hand Bags in fibre, matting and real leather from .....**59c to $3.98**
Grips and Suit Cases, well made and sewn strongly, and reinforced with rivets.
Fibre and Matting Suit Cases.....**$1.00 to $3.98**
Rattan Suit Cases .....**$1.98 to $5.98**

Real Leather Suit Cases.....**$3.98 to $6.98**
Steamer Trunks in the several regulation sizes from .....**$3.98 to $14.50**
Other Trunks, both small size and family size, including wardrobe styles and insured trunks; priced from .....**$4.25 up to $32.00**

VACATION GLOVES AND HOSIERY.

Every member of the family can be provided with their individual needs for the vacation from these well assorted stocks of quality Hosiery and Gloves.

Women, Misses' and Children's Hose in all the many styles and weights from **10c pair up.**

Silk and Lisle Gloves, Kayser made, plain and embroidered in white, black and colors from **25c pair up.**

VACATION PARASOLS SPECIAL $1.50.

These Parasols are strongly made on 7 and 8 rib frames, with plain and fancy handles and covered with taffeta, silk, pongee, linens, etc. There's reds, greens, natural and other colors, including many changeable effects and they are specially priced at.**$1.50**

VACATION FIXINGS FOR MEN

Our Men's Department, entrance on Park Avenue, offers unlimited choice in the many furnishings you men will want on your vacations: Negligee Shirts and Collars, Wash Ties, all silk and silk knitted four-in-hands, silk and lisle half hose, plain and colored shirts at several prices, summer weight underwear, etc., etc., each and every article being guaranteed to give you every satisfaction.

CONTINUATION OF CLEAN-UP SALE OF TAILORED SUITS.

Here's your opportunity to secure a traveling suit at a price way below what it's really worth:
LOT 1—Consists of values from $13.50 to $14.98; reduced to **$8.50**
LOT 2—Consists of values from $14.98 to $17.50; reduced to **$10.50**
LOT 3—Consists of values from $22.50 to $27.50; reduced to **$15.00**
LOT 4—Consists of a few remaining last season's suits; your choice at.....**$5.00**

VACATION CLOTHES FOR THE BOYS—MODERATELY PRICED.

Splendidly made garments for big and little boys in a wide assortment of styles and models and thoroughly well made. They are the well known "Mothers' Friend" make, which we consider the best we can offer you.

Boys' Blouses, including that splendid make, K. & E., in white and colored, at....**25c and 50c**

The sale of Boys' Wool Suits is continued this week. Every suit reduced considerably in price.

Eyes Tested Free by Dr. N. C. Sears.

Shoes For Your Money at—
Tepper's
PLAINFIELD, NEW JERSEY

Riker's Toilet Requisites on Sale Here

A. M. GRIFFEN CO.

STORE WILL CLOSE AT 12:30 P. M. SATURDAY, BEGINNING JUNE 22, UNTIL LABOR DAY.

A Comfortable Proposition---
A Palmer Hammock

We have a full line of "Palmer" Hammocks. They need no introduction, except to say the prices this year are exceptionally low. A "Palmer" with a lay-back pillow, buttons, tassel and valance as low as **$1.50**

Thirteen styles and sizes of "Caloric" Fireless Cook Stoves.

119-123 EAST FRONT ST., PLAINFIELD, N. J.
Two 'Phones 6 214

FOURTH OF JULY SURPRISES

There might be an unpleasant one in store for you in the shape of a

FIRE

so it behooves you to see us TODAY about FIRE INSURANCE.

You're certain of the right treatment here—GOOD COMPANIES, EXPERT ADVICE, etc.

It don't pay to take chances—see us TODAY!

REAL ESTATE
LOANS
RENTS

GEO. M. CLARKE CO. Babcock Bldg., Telephone 205 Plainfield

SCHEELEIN'S VARIETY MARKET
140 NORTH AVE. TEL. 1974

TRY A PRESS WANT AD.

PLAINFIELD WINDOW CLEANING CO.
M. MERSTRICH, Prop.
Stores, Offices, Private Residences, New Buildings Cleansed, Scrubbed and Oiled. Office, 121 Liberty St. Tel. 1945-W.

Hodge's Pharmacy
Y. M. C. A. BUILDING.
BELLE MEAD SWEETS.
Telephone 62.

BRYAN MEN WAGE FIGHT ON PARKER; LIVELY ROW CONFRONTS DEMOCRATS

Big Split In Party Threatened.

WILSON JOINS BRYAN.

Jersey Governor In Alliance With "Peerless One."

MURPHY REMAINS OBDURATE.

Insists Parker Be Named---Talk of Compromising on O'Gorman, Kern or James.

Baltimore, June 24.—Before the meeting of the Democratic national committee today it was plain that the selection of a temporary chairman for the Democratic national convention will be productive of a big row. William J. Bryan is vigorously opposing the proposition to make Alton B. Parker chairman of the convention. Apparently he has formed an offensive and defensive alliance with Governor Woodrow Wilson of New Jersey.

Strong pressure was being brought to bear upon both Bryan and the opposing forces to find some harmonious solution of this situation. Mr. Bryan, however, declined absolutely to listen to any suggestion that proposed Parker as the temporary presiding officer of the convention. Charles F. Murphy and other leaders who are standing behind Mr. Parker seemed just as determined to force his candidacy.

If there was any doubt that the Nebraska Democrat has designs upon a nomination for the fourth time, it was dissipated soon after his arrival in this city. By his evasive answers to questions on this subject Mr. Bryan showed plainly that he did not propose to commit himself in any way that might prove embarrassing within the next few days. He went further. His answers plainly conveyed the intimation that he would be only too glad to accept the nomination if it came his way.

Bryan-Wilson Combine.

From the moment of Mr. Bryan's arrival in Baltimore it became apparent that he has joined hands firmly with Woodrow Wilson for the control of the national convention. The Woodrow Wilson people not only began an active campaign against Judge Parker, accusing him of being Wall street's representative, but made a new move on the political checkerboard for the purpose of further embarrassing Speaker Champ Clark. The Wilson men made overtures to the Champ Clark managers to unite in the support of Senator Elect Ollie James of Kentucky for temporary chairman in opposition to Judge Parker.

Bryan submitted to a rapid fire of questions from a battery of newspaper men. Three times he was asked if he would accept the nomination for president. Each time he parried.

To one inquisitor he replied with the question, "Now, would you ask a young lady the question whether she would accept a proposal of marriage in case one came to her?"

"Leaders say that you were offered the permanent chairmanship," he was told.

"Yes," replied Mr. Bryan slowly. "But the subcommittee doesn't appoint the permanent chairman—the men who offered me the permanent chairmanship might find it as difficult to deliver that as they will find it to deliver the temporary chairmanship to another gentleman."

"They say they offered to give you anything you desired?" inquired another.

"Yes, on one occasion a certain good man was offered the whole world if he would do certain things."

With both Clark and Wilson having candidates for temporary chairman the national committee will be divided, and Judge Parker's supporters say he will surely triumph.

The anti-Bryan forces were claiming they would control the national committee if their strength was not divided by from two to four votes.

Mack Says It'll Be Parker.

Chairman Mack of the national committee and the other men who united in the support of Judge Parker smiled at these claims and said that the national committee at its meeting would vote to indorse the selection of Judge Parker.

The general impression in Baltimore, however, was that the division in the committee would be very close and that Parker's selection was by no means a certainty.

There were well founded reports that Judge Parker himself had told Chairman Mack he would like to withdraw, but his backers, including Charles F. Murphy, insisted that he owed it to the conservatives of the party to stand up to the end.

DEMOCRATIC WAR HORSE.

Senator Benjamin Tillman Picturesque Figure at Baltimore.

© 1912, by American Press Association.

The efforts to bring about a compromise on the temporary chairmanship will continue up to the time the national committee meets. It is possible that at the last minute the force of opinion exerted by the rank and file of the party will force Bryan and the forces behind Parker to make concessions. If this occurs the general impression is that the temporary chairman will be Senator O'Gorman or Ollie James. Efforts were also adopted to compromise on Senator Kern. Mr. Bryan called him on the long distance telephone and asked him if he would accept.

Claims of Clark Men.

Baltimore, June 24.—Friends of Speaker Clark were saying he would have approximately 500 votes on the first ballot and would get New York and Indiana on the second ballot. Undoubtedly the speaker has a fine showing on paper. Just how compact his following is will not be demonstrated until after Mr. Bryan's instructions are shown in the matter of the temporary chairmanship. Many of Speaker Clark's instructed delegates are Bryan men from first choice. This is true of many of the western delegates. The Nevada delegation, although instructed for Clark, are saying more favorable things of Mr. Bryan's availability as a candidate.

There is also Bryan sentiment in the Indiana delegation. Representative Finley H. Gray of Indiana, who arrived here, declared that Governor Marshall should have lined up behind Mr. Bryan in the matter of temporary chairmanship. Representative Gray, who is a progressive Democrat, insisted that the Indiana Democrats are ready to follow Mr. Bryan's leadership. Some of the Pennsylvania delegates, instructed for Governor Wilson, are talking for Bryan. One of the delegates at large from Philadelphia predicted that, the national ticket would be either Bryan and Wilson or Bryan and O'Gorman.

May Stampede to Bryan.

Delegates nominally for Clark are said to be ready to stampede to Mr. Bryan. Some of Governor Wilson's followers were not pleased with the suggestion of a ticket to be made up of Bryan and Wilson. They declared that Governor Wilson would not accept second place on the ticket with Bryan, that he was relying on the good faith of Mr. Bryan's declaration that he was not a candidate and that inasmuch as Governor Wilson represented everything that Mr. Bryan stands for, including the temporary chairmanship issue, there was no call for Mr. Bryan to become a candidate to meet a demand in the party. It is the opinion of Mr. Bryan's closest friends here that he would prefer Senator O'Gorman as a running mate over any other name that has been mentioned.

There is also a marked movement in favor of Bryan in the Ohio delegation. The Buckeye State has forty-six votes, of which nineteen are opposed to Governor Harmon and normally for Governor Wilson. Under the rulings of the national committee and the usages of the party the nineteen minority votes will be voted for Governor Harmon. Harvey G. Garber, retired member of the national committee from Ohio, admitted that he saw little prospect of securing the nineteen votes for Governor Wilson.

At heart Mr. Garber is a Bryan man. He makes no concealment of the expectation that he will be able to deliver the nineteen votes to Bryan at some time in the early balloting and that he will probably be able to bring over a sufficient number of votes from the Harmon column to give Mr. Bryan a majority of the delegation from Ohio and by reversing the situation and applying the unit rule to vote forty-six votes from Ohio for Bryan.

This was one of the most interesting developments in the Ohio delegation. Realizing that a situation might arise whereby the unit rule could be involved to their advantage, the nineteen delegates representing the minority of the Ohio delegation were discussing the expediency of making nothing more than a nominal resistance to the unit rule, voting for Wilson or Bryan on the call of the roll by way of protest and then later on turning the unit rule to their own account. Mr. Bryan has a number of warm friends who are now committed to Governor Harmon. These men admit that the sentiment of their districts is favorable to Mr. Bryan, but they feel justified in supporting Governor Harmon as a matter of home interest and pride.

Connecticut May Start It.

There is a plan under way to start voting for Mr. Bryan very early in the balloting. Connecticut, which comes very early in the roll call, is expected to furnish the first Bryan vote, and following the suggestion of Bryan's name other states are expected to fall into line. Some votes may be cast for him on the first ballot.

One of the interesting and gratifying developments from the Wilson viewpoint was brought to Baltimore by ex-Senator Purcell of North Dakota that their delegates from North Dakota are at the disposal of Governor Wilson whenever he desires them. They are instructed for Governor Burke, having been chosen at a popular election. Governor Burke will be in Baltimore today. His name may not get before the convention.

Governor McCreary of Kentucky, an enthusiastic Champ Clark boomer, arrived and gave a decided impetus to the Clark boom. This was comforting to the Clark men, who have been a little doubtful about Kentucky since Mr. Bryan started his row over the temporary chairmanship. Representative Ollie James is a steady, devoted follower of Mr. Bryan. Once the issue is made on the chairmanship Mr. James may be impelled to leave Clark and line up for Bryan on the temporary chairmanship.

Speaker Clark's friends are saying that if James deserted their ranks his defection would be more than offset by the support of Governor McCreary.

Gaynor's Boomers Due.

Mayor Gaynor's managers are looking forward to the arrival tomorrow from New York of the Democratic association whom they expect to begin active work in the mayor's favor.

Governor Baldwin's boom is not yet in evidence. The Marshall boom opened headquarters today in the Belvedere. There are about 100 enthusiastic Hoosier Democrats busy pointing out the merits of Governor Marshall as a candidate.

Newland's Platform Planks.

Baltimore, June 24.—Senator Francis G. Newlands, who will be on the resolutions committee from Nevada, has prepared a number of tentative planks for the Democratic platform. The most important relates to the race problem.

It condemns the elective franchise for the blacks, makes grave references to the Mongolian peril on the Pacific coast and declares in favor of a constitutional amendment limiting the voting franchise to the whites and calls for legislation excluding immigration to the United States except by Caucasians.

The senator has prepared a number of other suggestions on the tariff, trusts, banking, constructive policies, income tax, labor injunctions and the public domain. He is in favor of a gradual reduction of tariff duties "toward a revenue basis," but is in favor of proceeding "prudentially and with a due regard to American wages and industry."

He objects to any modification of the Sherman law, but advocates as supplemental therefor nonpartisan interstate trade commissions with powers of investigation. He favors legislation by congress providing the condition upon which corporations shall be permitted to engage in interstate trade and would prohibit holding companies, interlocking directors, stock watering and kindred evils. His platform declares against the Aldrich monetary plan for a central reserve association, but advocates the creation of state reserves patterned after the clearing house associations, to which all banks, national and state, within the particular state may be admitted to membership. He would then make an additional federation or central reserve commission. He would convert the office of comptroller of the currency into a national banking commission which shall regulate national banks.

LIGHTED CIGAR CAUSE OF DISASTROUS FIRE

High Bridge, June 24.—The Apgar building and contents were badly damaged to the extent of several thousand dollars by fire and water Friday. The fire started under the front porch, and is thought to be due to a lighted cigar thrown there. It was under a great headway when discovered. The local fire company saved the adjoining buildings.

The building is a large brick structure, and was occupied by Lewis S. Perry, newsdealer; Sanford Grovendyke, clothier; Dr. Frank Low, Edward D. Trimmer, dentist; Improved Order of Red Men, Junior Order American Mechanics, Daughters of Liberty, Daughters of Pocahontas, Daughters of Rebecca, T. A. B., Foresters. The building is also occupied for the borough lockup, and apartments are occupied by the families of Samuel Dorland and Melvan Hann.

Mr. Dorland recently moved to the premises and had not had his insurance transferred. All the tenants except Dr. Low and Dr. Trimmer carried insurance.

SEVENTY-FIVE "FARMS" READY FOR CHILDREN

Summit, June 24.—Work was begun Saturday morning in laying out and digging up seventy-five garden plots, each eight by four feet, which as many Summit youngsters are to cultivate this summer under the supervision of the Women's Town Improvement Association. The plots are above the Lackawanna station just west of the park, and they adjoin the playground.

Prizes will be awarded to those who make the best showing as practical gardeners. The allotment of "farms" and actual work of planting will be started on Wednesday morning. Already the interest of the children is at a high pitch, and there will be no dearth of applications, it is predicted.

SCHOOL CHANGES.

Woodbridge, June 24.—At a meeting of the Board of Education John H. Love was reappointed supervising principal of the Woodbridge public schools at an annual salary of $2,000, an increase of $100. On the recommendation of the teachers committee, J. C. Moore, of New Egypt, was appointed principal of No. 9 School. Miss Ethel Inslee, formerly principal at No. 9, has been transferred to the Banon Avenue School, to take the place of Miss Helen Holmes, resigned. School will reopen September 9.

—Read the Plainfield Daily Press.

—"If I didn't have such a large family I could save a little money?" "Don't be too sure of it. If you didn't have a large family you might have an auto."—Houston Post.

—"He's not a bit afraid of his wife." "How do you know?" "He kept up a running conversation with me all the time his wife was singing a solo."—Detroit Free Press.

—Tommy—"Pop, what is the difference between fact and fiction?" Tommy's Pop—"About the same difference that exists between a woman and her photographs, my son."

HOTELS.

WHEN IN PLAINFIELD, N. J., STOP AT
The QUEEN CITY HOTEL
All Newly Furnished. A la Carte Service Unsurpassed.
P. FLOERSCH, Prop.
W. M. FLOERSCH, Mgr.

HOTEL WALDORF
EAST FRONT STREET.
HENRY WINDHAM, Prop.
Gottfried Kruger's Extra Beer on draught. Imported Wines, Liquors and Cigars. Hotel accommodations and private Dining-Room.

Hotel Somerset
Under New Management.
Newly Painted and Papered throughout. Table Board and Rooms by Day or Week.
W. G. FEASTER, Proprietor.
97 Somerset St. Tel. 692-R.

G. J. WEINMAN CAFE
213 Park Ave. Tel. 1527

HOTEL KENSINGTON
NORTH AVENUE
UNDER NEW MANAGEMENT.
House Thoroughly Renovated.
SUNDAY DINNER From 12:30 to 2 p. m. **50c**

COAL DEALERS.

Take the advice of those who know, and buy your coal NOW. My coal is all fresh MINED COAL, THOROUGHLY SCREENED, leaves the minimum residue of ash and clinkers—the fuel you should have if you want entire fuel satisfaction. Call on me or 'Phone 1569 and let us talk it over NOW.

Richard Parrott, Jr.
686 South Second St.

COAL
KINDLING AND GRATE WOOD
WALTER TEMPLE
674 SOUTH SECOND STREET.
TELEPHONE 231 PLAINFIELD.

TenEyck & Harris,
Dealers in
LEHIGH VALLEY COAL
Office Rowley's Drug Store, 218 W. Front St. Tel. 2081-J-2.

TenEyck & Kelley COAL
741 South Ave. Tel. 1155

GEO. O. STEVENS COAL 747 WEST FRONT ST.

R. L. CLINE
(Successor to C. H. Rugg & Co.)
BEST QUALITY LEHIGH COAL
Yard and office 432 W. 2d St. Tel. 93

N. MEYERS & SONS COAL
COKE AND WOOD
Office Tel. 1152-w Yard Tel. 1911-w
21 Watchung Av. 4th & Washington Sts

SMALLEY Bros.
147 NORTH AVENUE.
BUTCHERS
CHOICE MEATS
GAME IN SEASON.
ROASTING AND BROILING CHICKENS A SPECIALTY.
BERKSHIRE SAUSAGE (none better).
Orders called for and delivered.
Telephone 89-A.

Hoagland's Express
BAGGAGE TRANSFER
Office: 116 West Second Street, in Plainfield Theatre Building.
Tel. 883-W. House Tel. 648-L.

Plainfield Daily Press

Published Daily except Sunday, by the PLAINFIELD PRESS COMPANY, 105 North Avenue.
Entered at the Plainfield, N. J., Postoffice as Second Class Mail Matter.

Leslie R. Fort and Ralph L. Morrow, Editors and Managers.

TELEPHONE PLAINFIELD 1300.
Private Branch Exchange connecting all departments.

Two cents a copy. Ten cents a week. $5.00 a year in advance. Delivered by carrier or by mail. No extra charge for papers mailed to points in the U.S. and Canada.
Any subscriber failing to receive a single issue will confer a favor by notifying the business office.
Advertising rates mailed on application.
Copy for change of Advertisements to ensure change for same day must be at the office by 9:00 a. m.

June 24 In American History.

1753—General William Hull, soldier, born; died 1825; surrendered Detroit to the British in 1812.
1813—Henry Ward Beecher born at Litchfield, Conn.; died 1887.
1833—John Randolph of Roanoke, noted and eccentric Virginia statesman, died; born 1773.
1910 — Senator Gore of Oklahoma charged that a $50,000 bribe had been offered to him to permit validation by congress for the sale of Indian lands.

ASTRONOMICAL EVENTS.

(From noon today to noon tomorrow.) Sun sets 7:35, rises 4:30. Evening stars: Mars, Jupiter, Mercury. Morning stars: Venus, Saturn.

Plainfield, N. J., June 24, 1912.

GOOD ROADS NEEDED.

While we Americans proudly proclaim that we lead the world in almost everything, as Popular Science points out, this country is far behind Europe in the matter of good roads. This magazine's discussion of the situation regarding improved highways is so interesting that we reproduce in part what it has to say on the subject:

"In Europe one has to search for a poor road, while in this country we hunt for an occasional good one. Apparently this discrepancy against us is due to the fact that their national government has a controlling influence while here it has none in regard to roads. We have donated nearly 200,000,000 acres of public lands to assist in building railroads, against whose excessive rate charges we now require an Interstate Commerce Commission. We have spent nearly $600,000,000 in river and harbor improvements and lighthouses to safeguard commerce. It is coming to be understood that drainage of large tracts should be done by the federal government and not by States. The logical solution of national good roads is likewise under government supervision and with aid.

The French government contributed $612,000,000 to good roads construction and supervises their maintenance today, with the result that it has the best roads in the world.

Residents in agricultural districts naturally assume that good roads are for the city man with the automobile, but this is anything but true. On the contrary, 46 per cent. of the population of the United States live on farms or in towns of 2,500 inhabitants or less. Of the billion dollars spent yearly to run our government rural free delivery and the agricultural departments are the two things which are of immediate benefit to the farmer and these cost $60,000,000, or only six per cent. As to the constitutional rights of federal government to do this work there appears to be no question. In fact, early in the 1800's it was done, but when railroads came into existence, the building of highways was dropped. However, portions of these roads, now a century old, are still in use and bear witness to the excellence of their construction.

The high character of the work of our army engineers in irrigation, drainage, and on the Panama canal, warrants confidence in a good roads movement under federal direction, which shall insure a permanent construction and what is quite as necessary—proper maintenance. One plan which seems to be generally approved is for a division of the costs into thirds; the government, the State, and the counties so improved, eacy paying an equal amount. As this cost would be spread over a term of years, the increased value of farm land affected would be much more than the cost to the counties.

"'Good roads," says the Rural Free Delivery News, "help every section of the country, while poor roads are a drain upon the resources of the nation. Either a high protective tariff or absolute free trade will work to the advantage of some, and to the disadvantage of others. Poor roads are a detriment and an expense to all, and benefit none. When it is considered that every article of good we eat and every item that enters into the manufacture of our clothing must be hauled a greater or less distance over country roads, the question of road conditions becomes paramount."

PRINCETONIANS' EARNINGS.

It is the habit of those who measure success in life by the size of the bank roll accumulated to belittle the real value of a college education. Fortunately, however, a very, very small proportion of fathers who were not lucky enough in their youth to obtain such training belong to this class. The vast majority of them with a full appreciation of its worth deny themselves many enjoyments, yes even necessities of life, to the end that they may give to their sons that education which was not their good privilege to receive.

But to those few cynics, here and there, whose creed is their greed, who think not of what service they can render to their fellow man but whose god is the almighty dollar, some statistics sent out from Princeton university may prove to be interesting. These figures bear witness to the fact that the college man, while discharging his duty to others as he has been taught, has increased his earning capacity from year to year. Experience teaches that the college trained man must start at the bottom rung of the ladder with the fellow who has not gone to college. They begin as equals but at the end of say ten or twenty years, where are they? As a general rule the college man is the employer of the non-college man.

In considering the average earnings of men engaged in different kinds of occupations, according to the Princeton statistics, it was found that at the end of the tenth year the lawyers led the list with an average of $4,994.88. Business, including banking, insurance, publishing and all other manufacturing and mercantile pursuits, is a close second with an average of $4,684.69. It is found that the incomes derived from business, medicine and law increase more rapidly from year to year than most of the other forms of work. A carefully compiled table, giving the average earnings from each form of work for each year, gives an excellent insight into the earning power of the different professions.

"The table compiled," says the Atlantic City Union, "shows a steady increase except for the seventh year, which was the time of the 1907 panic, when business suffered greatly. In considering the average earnings of men in different kinds of occupations, it was found that at the end of the tenth year lawyers led the list with an average of $4,994.88. Business, including banking and insurance, averaged $4,684.69. The average for teachers is $1,779.16 and that for clergymen $1,714.25.

"The doctors averaged $3.094.45, and engineers sent out of Princeton averaged for the tenth year $3,002. Even the graduates who went into journalism are doing well with average tenth-year earnings of $2,115.

"This puts a new complexion on the time 'wasted in college.' It offers fresh incentive for the youth who can make it to equip himself with university training in one of the practical professions where there is always room for the ambitious young man."

From Canada to the Gulf and from the Atlantic to the Pacific come the cry to Washington for penny postage. A bill, supported by the National One-Cent Letter Postage Association, has been introduced in Congress and a tremendous fight is being made for a reduction from the present rate. Hundreds of commercial bodies, chambers of commerce, boards of trade, National, State and city associations, big business concerns and trades organizations are actively supporting the movement. They claim the support of President Taft, Postmaster General Hitchcock and his assistants, Senators and Representatives. Penny postage may not appear to be such an important matter at the first glance of the private individual, but it means a saving of hundreds of thousands of dollars to business interests. The only question is whether the Postoffice Department can be run without a deficit should the lower rate to be ordered.

COMING EVENTS.

TONIGHT — North Plainfield Board of Education meets.
St. Mary's T. A. B. meets.

TEMPLE BIBLE CLASSES HEAR ABOUT SUFFRAGE

Mrs. Champlain L. Riley and Mrs. Edward F. Feickert gave interesting addresses at the session of the Baraca and Philathea Bible classes at the Temple Baptist church, yesterday afternoon, speaking on the subject of "Equal Suffrage." The meeting was one of a series arranged by the pastor, Rev. Evarts C. Conover, for the study of social reform. The remarks of the speakers were received with applause.

Among the points brought out were that the cause of woman's suffrage is not furthered by the militant acts of some of its advocates; the great majority of suffragists are sane and sensible as the success of the movement shows.

It was also pointed out that while Judge Ben. Lindsey, of Denver, is turned down by both political machines every time he comes up for re-election, he is re-elected by the votes for women.

GUILD AND ASSOCIATION HOLD LAWN FESTIVAL

Assisted by the Women's Guild the Men's Association of the Church of Heavenly Rest held a festival on Saturday. Those who helped at the affair were:

Mrs. Charles E. Borden, general chairman for the Woman's Guild.

Department store—Mrs. Borden, Mrs. Martin Rimmer, the Misses Julia Paving, A. Praed, Alice Rimmer and Blanche Thorne.

Cake—Mrs. William Grannett, Mrs. Chamberlain and Mrs. Carliss.

Industrial—Mrs. Moor and Mrs. Charles Ludgate.

Soda fountain—The Misses Hazel and Dorothy Hutchcroft and Claude Borden and Benjamin Harris.

The evening entertainment included a legerdemain performance by Professor Henderson, of New York; quartet singing and also solos by William Walsh, of New York.

J. A. Maynard was general chairman for the Men's Association and the committee are John Givens, William Ochiltree, Samuel Wilson and Adam Jordan.

GUY B. TUCKER.

Democratic National Committeeman and Candidate For Governor.

© 1912, by American Press Association.

Guy B. Tucker is one of the men who will decide whether Alton B. Parker will be selected to preside over the Democratic national convention. Mr. Tucker is the Democratic nominee for governor of Arkansas.

MANY DROWNED IN COLLAPSE OF DOCK.

Excursionists Plunged In River. Eight Bodies Found.

Buffalo, June 24.—Two hundred excursionists from Buffalo were dropped into the swift current of Niagara river at Eagle park, Grand island. A steamboat dock collapsed. Eight bodies have been recovered.

The victims were members of Amherst lodge, Order of Foresters. They had gone to Eagle park 500 strong. Half of the party had been safely returned. The first news of the accident reached the telephone central at Grand island from Mrs. Miller, owner of Eagle park. She was hysterical, screaming that the dock was gone and 200 were in the water.

Then she dropped the telephone, since which time it has been impossible to communicate with Eagle park direct.

Later reports to the Erie county medical examiners say that eight bodies had been recovered. The police here heard that many of the excursionists had been seriously hurt. It is thought that at least twenty were drowned.

Mexican Rebels Routed.

City of Mexico, June 24.—Official dispatches from General Aureliane Blanquet to President Madero report the capture of Nazas at Durango. The rebels are said to have lost twenty-five killed and a number wounded. They have broken up into small bands and are being pursued.

James A. Drain Very Ill.

Buenos Aires, June 24.—General James A. Drain, president of the National Rifle Association of America, has been stricken with appendicitis.

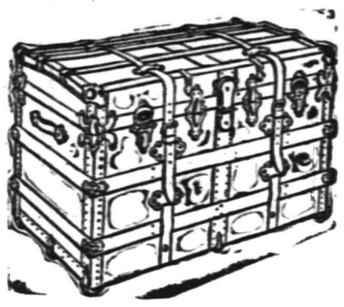

June Sale of Trunks

Here are two styles in trunks that we have specially priced for this sale; they are good, strong, well made trunks, and like all the trunks we sell, are made to give satisfaction and with the full knowledge that baggage men and trainmen are husky.

Steamer Trunks

Size	28	30	32	34	36
Price	$3.50	$4.00	$4.50	$5.00	$5.50

Other styles in Steamer Trunks to $16.50.

LIGHT WEIGHT SUIT CASES.....$1.00 to $4.98
COW HIDE SUIT CASES.....$3.98 to $14.98

Dress Trunks

Size	28	30	32	34	36
Price	$3.98	$4.50	$5.00	$5.50	$6.00

Other styles in Dress Trunks to $24.50.

LIGHT WEIGHT HAND BAGS.....$1.00 to $2.00
SOLID LEATHER HAND BAGS.....$5.00 to $14.98

56-Piece Dinner Sets 4.98

INSTEAD OF $6.50.

White and Gold, Best American Porcelain. Just the thing for summer homes or camp. Each set packed in a box ready for shipment.

THE SET CONTAINS

6 Dinner Plates	6 Tea Plates
6 Cups and Saucers	6 Soup Plates
6 Fruit Dishes	6 Butter Plates
1 Sugar Bowl	1 Cream Jug
1 Covered Dish	1 Covered Butter Dish
1 Round Bowl	1 Gravy Dish
1 Vegetable Dish	2 Meat Platters

Aerolux Porch Shades

are for the protection of Verandas and Sleeping Porches. They are the best all around Porch Shade on the market and all things considered the cheapest shade you can buy. They are the only PORCH SHADE having

Patent Reinforcements and Adjustable Guys

to keep them in position when down and to prevent whipping in the wind.

Size 6x7-6 .....$3.50
Size 8x7-6 .....$4.50
Size 10x7-6 .....$5.75

OSTERMOOR MATTRESSES — Woodhull & Martin Co. — BUTTERICK PATTERNS

MUSICAL AT TRINITY.

The Young Women's Mission Band, of Trinity Reformed church, extend an invitation to the public to attend a musicale to be given in the lecture room of the church tomorrow night by Miss Irene Day and her pupils. They will be assisted by Miss Beatrice Comeron, soprano, and Archibald LaRue, of Bound Brook, violinist. A silver offering will be received for the benefit of the mission band. Home-made candy and icecream and cake will be on sale.

FIGHT IN A STORE.

Mrs. Ellen Schneiderbeck and an Italian woman, whose name could not be learned, were arrested for fighting on West Front street this afternoon. The pair had been attending a special bargain sale at a West Front street store, and engaged in a quarrel over a purchase. The women, it is alleged, punched each other in the face and pulled each other's hair. Patrolman Matthew VanDerweg placed both under arrest.

HOUSE RAIDED.

The North Plainfield borough police made a raid on Charles Vanderwood's house, 50 Warren street, on Saturday night and arrested the owner and his wife, Harry Conklyn, Warren Smith, Katie Smith, Martha Long and Henry Cuff, all colored. Recorder Gano fined Hannah and Charles Vanderwood $15 and costs each and the others $5 and costs each. Conklyn is one of the Lincoln Giants ball players.

U. C. T. A. CONVENTION.

Efforts are being made to bring the State convention of the United Commercial Travelers' Association to this city next year. James Field, who represented the local council at the recent convention at Atlantic City, has taken the initiative and if the scheme is found to be practical, the convention will be held in this city.

Y. M. H. A. ELECTS.

The Young Men's Hebrew Association has elected these officers for the coming year: President, Irving Kunzman; vice president, A. H. Richards; secretary, Louis Rothberg; treasurer, Harry Robinson; sergeant-at-arms, Robert G. Peshkin.

MRS. SARAH POLLOCK.

Mrs. Sarah Pollock, of Mt. Horeb, died at her home yesterday at noon, aged seventy-five years. The funeral service will be held at her late home tomorrow at 11 o'clock, and interment will be in Greenwood cemetery, New York.

CAKE AND APRON SALE.

Under the auspices of the Ladies' Aid Society of the Temple Baptist church, a cake and apron sale will be held at the home of Mrs. Valentine Utzinger, 75 Grandview avenue, tomorrow afternoon and evening.

—"Is that picture a genuine work of art?" asked the uninstructed observer. "No," replied Mr. Cumrox, frankly; "but the story the dealer gave me along with it is."—Washington Star.

FATHER BOGAN ON SCHOOLS

(Continued from page 1.)

The following pupils having completed satisfactorily the grammar course, were awarded certificates of honor:

Elisha McKeon, Clifford Brown, Edward Forrestel, Joseph McEvoy, Edward McCann, Frederick Greene, Joseph Regan, Edwin Sullivan, Joseph Gallagher, John Traynor, Mary Smith, Mary Welsh, Margaret Mottley, Ellen O'Sullivan Catherine Deady, Alicia Mullen, Annie Regan, Sarah Schuck, Nora Schuck, Nora Regan, Mary Cumiskey, Nora McCarthy.

Diplomas were awarded by A. N. Palmer to the following for having completed successfully the Palmer method of business writing:

Elisha McKeon, Joseph McEvoy, Mary Welsh, Margaret Mottley, Catherine Deady, Ellen O'Sullivan, Nora Regan, Sarah Schuck, Annie Regan, Nora McCarthy, Mary Cumiskey, Alicia Mullen.

The prizes were then distributed as follows:

A gold medal, the gift of the local branch of the Knights of Columbus, as first prize for excellence, was awarded to Marion Greene.

A gold medal, first prize for stenography, presented by Mrs. James L. Slevin, awarded to Julia Regan.

Two gold medals, the gift of the local branch of the A. O. H., as prizes for Irish History, were awarded to John Traynor and Nora Regan.

A gold medal, prize for arithmetic, presented by Mrs. Denis Galbraith, of Darrow avenue, was awarded to Edwin Sullivan.

Two gold medals, presented by Mrs. M. J. Cogan and Father Bogan, prizes for best essay, were awarded to Mary Smith and Joseph Gallagher, whose essays were of such equal merit that Father Bogan presented the extra medal.

A $5 gold piece, the gift of John Hines, a former pupil of the school, was won by John Traynor.

The exercises opened with the processional in which the acolytes bearing torches were joined by the thirty-one graduates, who marched up the centre aisle to seats on the altar. The church choir had been augmented for the occasion, and under the direction of Miss Mary Agnes Smith, organist, the following entire numbers were played: "Jubilate Deo," Lochai; "Ever Lead Them in Thy Way," Macy; "The Gate of Life," Picolomini; "We Will Bless and Adore Thee," (Riga). Benediction of the Blessed Sacrament followed, ending with the recessional and the distribution of bouquets to the graduates in the school rooms.

G. G. CHAPIN, JR., ARRIVES.

Ralph I. Tolles, president of the Common Council, upon his return this morning from Woodmont, Conn., where he and Mrs. Tolles have been spending a few days, received a telegram, announcing the arrival of Franklin Chapin, Jr., son of Mr. and Mrs. Franklin G. Chapin, at Greenwich, Conn. The little fellow was born this morning. Mrs. Chapin was Miss Juna Tolles, and is the daughter of Mr. and Mrs. Ralph I. Tolles, of Westervelt avenue.

BOY COMMITTED.

Cornelius Connolly, of Ann street, eleven years old, arrested for stealing $10 from his uncle, John Crowley, was committed today by City Judge William G. DeMeza to the reformatory at Arlington.

THE STATE TRUST COMPANY.
Real Estate Department.

This Company is in touch with investors and is in a position therefor to render real estate service of an exceptional character. Entire charge taken of real estate. Sales effected, rentals made, money loaned on bond and mortgage.

ORGANIZED 1864

THE FIRST NATIONAL BANK OF PLAINFIELD.

A COMMERCIAL BANK WITH SAVINGS and SAFE DEPOSIT DEPARTMENTS.

FOUR PER CENT. INTEREST PAID ON SAVINGS ACCOUNTS.

Headquarters for Gibson's RYE.
E. C. Wescott,
115 East Front Street.

RITZ Inc.
BABCOCK BUILDING
CANDIES, ICE CREAM, DAINTY LUNCH

CITY NATIONAL BANK PLAINFIELD, N.J.
ORGANIZED 1875

The Prompt, Reliable Service

rendered by the City National Bank to its depositors and clients is the result of experience and progressive management. Make this Strong Banking Institution your Depositary and your funds will be secure.

Accounts subject to check are cordially invited.

4% Interest paid on Savings Accounts.

3% Interest on Daily Balances of $500 or more, subject to check

Capital $150,000.00 Surplus and Profits $285,000.00 (all earned)

PAINTERS AND DECORATORS.

AGENTS FOR
LIKE TILE
The Sanitary Wall Covering
WOOD KRUSTA
Aorochrome Washable Wall Decoration.
Interior Decoration a Specialty
Woolston & Buckle
Painters and Decorators,
145 NORTH AVENUE.

Paint that Stays Painted
That has been my slogan for years I aim to do the best possible painting—using only the best materials that the manufacturers can furnish and employing the most skilled mechanics that can be procured. I stand back of every job I do, and when I am allowed to use my own judgment in regard to the best method of doing it, I will gladly make good any work that by any chance proves defective
JAMES C. HANSEN
Dealer in Wall Paper, Paints, Oils, Glass, Etc.
141 East Front St., Plainfield. Tel. 34c
Estimates cheerfully furnished.

JOHANSEN BROTHERS
Painters & Decorators
OFFICE 169 NORTH AVE.
The Mulford Real Estate Agency
First Class Work Guaranteed.

M. WARREN
PAINTER, DECORATOR
and PAPERHANGER
85 SOMERSET ST.
Opp. Saengerbund Hall. Tel. Con

New Jersey Central

TRAINS LEAVE PLAINFIELD.

For New York—2.10, 3.41, 5.41, 5.36, 5.57, 6.27, 6.55, 7.22, 7.26, 7.44, 7.41, 7.55, 7.58, 8.12, 8.30, 8.36, 8.43, 9.29, 9.53, 10.20, 11.20, 11.52 a. m., 12.28, 12.58, 1.44, 2.32, 2.55, 3.22, 3.48, 4.12, 4.36, 5.55, 6.29, 6.40, 7.43, 8.27, 9.27, 9.30, 10.15, 10.36, 11.28 p. m. Sunday—2.10, 3.41, 5.41, 7.23, 7.58, 8.52, 9.34, 9.42, 10.37, 11.52 a. m., 12.33, 12.58, 1.28, 2.09, 2.39, 3.55, 3.17, 4.29, 5.34, 6.37, 6.57, 7.14, 8.27, 8.35, 9.42, 10.28, 10.36 p. m.

For Newark—5.36, 6.27, 7.05 (through train to Newark), 7.41, 8.22, 9.29, 10.20, 11.20 a. m., 12.28, 12.58, 1.44, 2.32, 2.55, 4.12, 4.36, 5.39, 6.29, 7.43, 8.27, 9.30, 10.36 p. m. Sunday—7.23, 8.52, 9.34, 10.37 a. m., 12.58, 1.28, 2.55, 3.17, 4.29, 5.34, 7.14, 8.13, 8.35, 9.42, 10.36 p. m.

For Easton, Bethlehem, Allentown and Mauch Chunk—5.18, *8.17, 9.43, 11.19 a. m., 2.00, 5.21, xx5.43, (6.59 p. m., Easton only). Sunday—6.45, 10.24 a. m., 1.58 xx5.43, 7.05 p. m.

For Wilkesbarre and Scranton—5.18 8.43 a. m., 5.43 p. m. Sunday—5.46, 10.24 a. m., 5.43 p. m.

For Long Branch and Asbury Park, etc —3.41, 8.12, 11.20 a. m., (12.28 Saturdays only), (3.22 Red Bank only), 3.48, 4.36, 6.39, 8.27, 11.28 p. m. Sunday—7.58 Red Bank only), 8.52 a. m., (1.28 Red Bank only), 3.24, 8.13 p. m.

For Lakewood and Atlantic City—3.41, 8.29, (12.28 Saturdays only), 12.58, 3.22. Sunday—(7.58 Lakewood only), 9.42 a. m., 1.28 p. m.

For Philadelphia—6.42 7.38, 8.45, 8.51 10.43, 11.53 a. m., 12.42, 1.55, 2.45, 5.13, 6.44, 7.42, 8.47, 9.46, 10.48 p. m., 1.20 a. m. Sunday—8.45, 9.56, 10.43, 11.41 a. m., 12.42, 1.44, 2.45, 3.42, 4.38, 4.55, 6.38, 6.44 7.42, 8.47, 9.46, 10.54, 11.54 p. m., 1.20 a. m.

For Baltimore and Washington. Daily —8.45, 10.43 a. m., 12.42, 2.45, 6.44, 7.42 p. m.

*Saturdays only.
xxExcept Easton and Bethlehem.
*Except Mauch Chunk.

W. G. BESLER, Vice-Pres. & Gen. Mgr. W. C. HOPE, G. P. A.
5 25 12

The Christman
Player-Action
Represents the latest, simplest and best. Can be installed in your piano in your home for only $160.00.
Demonstrated at Kolb's Ice Cream Parlor, 112 West Front Street,
E. D. Young, Agt.
Also expert tuning, regulating, repairing of Pianos, Players and Organs.
'Phone 944-W.
1135 W. Front Street.

R. Morris Adkins
MASSEUR and HYDROPATH
Treatment Parlors
119 MADISON AVE.
'Phone 1172-L
Home Treatment by Appointment.
New York Office 61 East 86th St.
'Phone 6058-Lenox.

Leland Manning
MASON AND BUILDER.
Estimates Furnished.
Jobbing a Specialty.
1120 Myrtle Avenue. Tel. 347-J.

A. H. ENANDER
Sanitary Plumbing, Gas Fitting.
Steam and Hot Water Heating.
Contractor for Sewer Connections.
125 WATCHUNG AVE.

HARDWOOD FLOORING
PARQUETRY,
OLD FLOORS REFINISHED.
GEO. E. WATT
150 North Ave. Tel. 333-W.

The Square PotBoiler

Relieves you of that early morning grouch, because the house is pleasantly warm when you arise.
Reason—the patented square fire pot, shown above, doubles the heating power of your coal. The
SQUARE POT BOILER
Insures uniform and economical combustion. Instead of dying out at 2 or 3 A. M., the fire burns slowly and stores the heat.
Ashes cannot cling to the square corners of the square fire pot—you are relieved of much disagreeable labor. You need the Square Pot Boiler in your home. Square Pot Furnaces and Newport Ranges have other exclusive merits, too. Ask your dealer.

Boynton Furnace Co.
37th Street, near Broadway, New York.

L. Moraller & Son
Watchmakers and Jewelers,
WATCHES, CLOCKS and JEWELRY
Fine Watch and Clock Repairing a Specialty.
219 Park Ave. Plainfield, N. J.

WALKS
We Construct Them
Trap Rock, Cement
Experience
R. G. BUSH
Tel. Con. 743-5 South Ave

CHAS. KEIDERLING
FURNITURE PACKER.
Furniture, Trunks, Pictures, China, Glass and Bric-a-Brac Packed and Crated for Storage and Shipping
Storage Rooms to Let.
Tel. 550-J 258 E. Front St.

FRANK NEIDIG'S
LINCOLN MEAT MARET
OYSTERS R in Season.
Fine Meats of all Kinds.
94 Somerset Street
Telephone 781.

KIVANTINOS & JELLING
Successors to Alex. Lusardi.
Foreign and Domestic Fruits, Choice Confectionery, Nuts, Cigars, etc.
211 W. FRONT ST. Tel. 866-W

JOHN WINZENRIED'S
Storage Warehouse
316-318 WEST FRONT ST.
Separate Rooms—Clean and Dry.
Furniture removed with care.
Tel. 640-R. Residence 312 Lee Place.

RAG CARPETS AND RUGS.
RAG carpets and rugs, also silk portiers made from your own material; we also buy carpet rags. Address William Spicer, Scotch Plains, or William A. Schorb, & Co., 120 Madson avenue, Plainfield; 'Phone 1707-W. 10 2 tf

JOHN WIRTH
(Successor to Henry Liefke)
BAKERY AND CONFECTIONERY
201-202 West Front St. Tel. 728
Orders delivered at short notice.

VAIL BROS.
Plumbing, Tinning and Heating
Satisfaction Guaranteed.
General Repairing a Speciality.
Night service promptly attended to.
Phone 1067-W. 123 Duer St

J. C. POPE & CO.
INSURANCE AGENTS
110 E. Front St. Plainfield, N. J.

HENRY WIERENGA
FURNITURE, FREIGHT, BAGGAGE EXPRESS AND RIGGER.
PIANO MOVING A SPECIALTY
Residence 'Phone 517-R

E. B. MAYNARD'S
Cosmorial Parlors. Electrical Massage for Face and Hair. First-class Work Children's Hair Cutting a Specialty
Tel. No. 754-R. 141 North Avenue

ON YOUR WAY
to the station step and see Alex Stills, the Barber, who has opened an up-to-date shop on Depot Park, near Eastbound Station. Special attention to children. 'Phone 322-J.

IN WOMAN'S REALM

FADS AND FANCIES.

New Petticoats Have Silk Jersey Uppers.

Silk jersey is the fashionable material for the upper part of the new petticoat and jersey of gossamer lightness. This is most carefully fitted to the figure and reaches to the knees, then finished with plaited flounces of chiffon, lace or voile de soie, and there may be, if desired, an underflounce of india silk. For the more practical everyday petticoat the plaited flounce is of india silk, just full enough to hang well.

The taffeta peplums and also peplums of black or cream lace smarten up simple waists and gowns and do wonders for passe ones.

White taffeta gowns are exceedingly smart this summer, and the frock

SMART TAFFETA FROCK.

illustrated is an attractive model for this material. JUDIC CHOLLET.

These May Manton patterns are cut in sizes for the skirt from 22 to 32 inches waist measure and for the blouse from 34 to 40 inches bust measure. Send 10 cents to this office, giving numbers, skirt 7304 and blouse 7227, and they will be promptly forwarded to you by mail. If in haste send an additional two cent stamp for letter postage. When ordering use coupon.

No..... Size.....
Name .....
Address .....
.....

The KITCHEN CUPBOARD

COOKING CRABS.

WHILE they may be hard to digest, crabs are popular on account of their delicate flavor.

Soft shell crabs are esteemed a special delicacy. These are crabs when the new shell is forming.

Crabs should be used when freshly caught.

They are prepared for cooking by pulling off the sand bags and shaggy appendages from the side. Then they must be washed and thoroughly dried.

For boiling crabs should be heavy and of medium size. They may be killed by plunging head first into boiling water.

Delicately Flavored.

Fried Soft Shell Crabs.—Take off the waste, wash, dry and dip in beaten yolks of eggs and then in cracker dust. Season well with pepper and salt. Have lard boiling, put the crabs in and fry until a delicate brown. Place on a hot dish and pour a little melted butter and a little lemon juice over them. Garnish the dish with parsley.

These Are Well Cooked.

Fricassee of Crabs.—Scald six crabs. Take off the claws, clean the body carefully and remove the outer shells. Place butter in a frying pan and when melted stir in a tablespoonful of flour and let brown; then add a chopped onion and parsley. When browned add a gill of boiling water and the crabs. Season with pepper and salt and let simmer for one hour.

A Chafing Dish Method.

Flaked Crab.—Canned crab meat may be used for this. Take a can of the crab meat and with a silver fork divide it into small pieces, adding two chopped hard boiled eggs, one tablespoonful of minced parsley and salt and paprika to taste. Prepare in the chafing dish about two cupfuls of rich cream sauce, blending an even tablespoonful each of melted butter and flour and diluting to the proper consistency with milk or cream. When the sauce boils stir in the other ingredients. Serve on rounds of hot buttered toast or in crab shells.

Served in the Shells.

Crabs Stuffed.—Take a dozen of the crabs, one tablespoonful of butter, one-half onion, one sprig of parsley, pepper and salt. Boil the crabs for a few moments, crack them and pick out the meat. Put the butter in a frying pan and when melted fry the minced onion and parsley in it. Add the meat to this and season well with pepper and salt. Have the empty crab shells cleaned and fill them with the meat. Sprinkle with cracker dust and bits of butter. Place in the oven to bake. They will brown in twenty to thirty minutes. Serve in shells.

Anna Thompson.

For the Children

King George of England's Swamp Deer From India.

Photo by American Press Association.

As all well informed children know, King George V. of England is also emperor of India. Last year the king visited his eastern empire to be crowned at Delhi. This ceremony is carried out with great pomp and is called a durbar. The durbar is the official reception of the princes of India to their accepted ruler.

King George received many presents from his subjects at that time and since his return to England has been the recipient of many more. Recently there arrived in England a consignment of animals for the royal zoo. Among them was a pair of rare swamp deer or barasingha, as they are called in India, one of which is here pictured. The barasingha are deer of northern India of rather large size. They live on the edge of the forest on grassy lands.

An Alphabet Game.

Have small tables with four players at each, as in ordinary card games, but instead of the usual playing cards have alphabet cards—the small squares with one letter on each, such as are used in playing word making. These can be bought in sets, with the proper proportion of duplicates.

The cards are placed in a heap, one set in the center of each table, and the game begins by each person drawing five cards from the pile. When the signal is given the first player makes as many words as she can out of her own and borrowing from her partner's cards.

Each one's cards are placed, face up, in a row in front of her, and the words as formed are arranged on the table in columns above this row. This allows each player to see her partner's "hand" and borrow from it when desirable.

When no more words can be made the player draws one card from the pile and the next player begins. On the next round the players draw three cards from the pile as their turns come to play.

After twenty minutes' playing the partners having the most words progress to the next table. A time limit may be given for playing, and at its expiration the one having the highest score at the head table wins the prize and the lowest score at the foot table gets the "booby" prize.

One, Two and Three.

One person goes out of the room, and the rest decide upon three persons, well known people, or there may be one or two who are present in the company. Suppose the three chosen be Mary Garden, Theodore Roosevelt and President Taft. Then the absent player is recalled, and the leader questions her in this fashion: "What will you do with my first?" And she may answer, "Teach him to dance on the tight rope." "What will you do with my second?" "Put him in a glass case and keep him for a curiosity." "What will you do with my third?" "Dress it in long clothes and feed it bread and milk."

Then the leader may exclaim: "You must pay a forfeit for the second. It is impossible. You might teach Mary Garden to dance on a tight rope, and you could feed President Taft on bread and milk, but you could not keep Roosevelt in a glass case."

Long Words.

Curiosity seekers sometimes expend some of their energy in making a list of the longest words in the English language, but the list usually includes words that are not yet recognized as legitimate. The longest distinctly recognized word, the editor believes, is "transubstantiationalist," which has twenty-three letters. It may be found in the Century Dictionary. It is said that the Sanskrit, the ancient language of the Hindus, has one word of one hundred and fifty-two syllables and the Greek one of seventy-seven syllables. The latter was made by Aristophanes for a special purpose.—Chicago News.

The Junior Mission Band of the First Baptist church will meet Friday afternoon at the usual hour, when the new officers will be in charge.

ANTI-TUBERCULOSIS LEAGUE'S COLUMN

(Every Saturday).
CONTRIBUTORS:
Mrs. E. F. Feickert, Mrs. Allan Cowperthwait, Mrs C. L. Riley, Dr. Clara DeH. Krans, Dr. H. D. Corbusier, Ernest L. Ransome, S. T. Carter, Jr.

TUBERCULOSIS CLASS AND DISPENSARY.

One of the greatest of the many frauds that are inflicted upon the American public is the fake medicine or so-called "patent medicine" fraud. The gullible public spends about seventy-five million dollars a year on worthless trash which is sold under the guise of "cures." Large sums of money are made by many of the firms who thus prey upon the public, and by their skillful advertisements cause thousands of those who can ill afford it to throw away their money on absolute trash. What is worse than the waste of money is the fact that the cunning advertisements delude the sick into believing that they can be helped by putting into their stomachs many drugs which cause very serious consequences and often result in the forming of dangerous habits of drug addiction, or the craving for alcohol. It is appalling to think of the great quantities of opium, alcohol, cocain, chloral, heart depressants, harmful liver stimulants, etc., which are inflicted upon the public each year by the cunning bunco nostrum manufacturers.

The skillful manner of advertising is becoming more clever every year as the nostrum millionaires are being gradually crowded to the wall necessitating the expenditure of large sums of money in order to keep their heads above water and continue the sale of their wares. Nothing seems so convincing as a "personal letter" giving the experience of some one who has been absolutely cured by a remedy. Quite a business is done by men who trade in faked testimonials and there would be no difficulty in obtaining an extravagant recommendation for the rankest poison one chose to put upon the market. Some letters are obtained from those who have been stimulated by a good dose of the "cure" and a large dose of greenbacks applied to the palm of the hand. Under such circumstances there are many who can easily imagine themselves transported from the last stages of tuberculosis to a condition of robust health and vigor in whatever space of time the bunco advertising agent might suggest.

One of the most serious results of the fake drug evil is upon those suffering from tuberculosis. Many persons who have this disease in its early stages have not consulted a physician and therefore have not been given the proepr advice which would lead them to carry out the proper treatment. Many of these unfortunates are attracted by the glowing "personal letters" often introduced as "reading matter" in the daily papers, and fall victims to some harmful drug or spend many dollars on some preparation, which may not be harmful in itself but gives a false idea of security and an impression that one is "being treated," whereas the remdy may not have as much effect as plain water and the patient would be loosing valuable time which should have been spent in serious efforts to check the disease.

One of the most catching advertisements is that said to come from a clergyman or his family, such as 'Clergyman's Son Had Tuberculosis—Now Cured," then follows a cunning account of how he young man was in the last stages and his physician "gave him" one month to live, but the father bought a few bottles of "Fake's Alterative," and this resulted in a complete cure in a remarkably short time.

Another insidious method of working upon the public is in the taking advantage of an epidemic of some disease—immediately they insert advertisements containing exorbitant claims stating that "Professor Bumham," we will say, "one of the meningitis' commission, heartily recommends the use of Bond's Extract for the prevention and cure of meningitis," or, as was done during an epidemic of yellow fever in the south, "Dr. Bartman, president of the Beruna Company, gives out an important interview as to the wonderful results obtained from giving Bernua for the cure of yellow fever." Matter similar to this (I am not using real names) was published by certain southern newspapers as "news," in the form of "interviews."

If those suffering from tuberculosis would remember that there is no drug, "patent" or otherwise, which has any direct effect on the germ of tuberculosis, they will not be led into spending their money and wasting valuable time on trash which is on sale only for the purpose of filling the pockets of those who manufacture it.

One might well ask why all this juggling with the lives of the people is permitted in our enlightened land—the answer is "money." Through ignorance of the causes of disease in general many persons are led to attempt to treat themselves with "made up" medicines as it seems to them a cheaper way than consulting a physician. The fakirs take advantage of this demand for "ready made" medicines and reap a harvest. It goes without saying that if there were no demand there would be no sale of such preparations. It therefore seems that before any great advance is made in suppressing such evils the public must be educated to a realization of the dangers they run every time a bottle of such mixtures is taken.

The government is doing a great deal in teaching the people to take better care of themselves and many magazines and newspapers are refusing to print the advertisements of the fake medicine companies and "institutes."

A bill has been introduced in Congress for the creation of a Bureau of Public Health which would have charge of all matters pertaining to the health of the public at large. Of course this bill is being bitterly opposed by the "patent medicine" interests as its passage would result eventually in reducing their bank accounts to a very low ebb.

We can all help in putting the fakirs out of business—first, do not buy their products; next, influence your druggist to rid his shelves of such things and ask him not to assist in their advertisements by recommending them to cure; next influence your daily papers to run a vacuum cleaner over their columns.

BAMBERGER'S
THE ALWAYS BUSY STORE
MARKET & HALSEY STS.

The Kayser Silk Glove Store

It is no idle boast when we say we've the largest stock of Kayser Silk Gloves in Newark. And that signifies that no matter what style or size Kayser you want, Bamberger's has it. All have double finger tips.

12-BUTTON LENGTH MOUSQUETAIRE GLOVES, of extra good quality; pure tricot silk; in black, white and colors; the pair....75c
16-BUTTON LENGTH MOUSQUETAIRE GLOVES, of tricot silk; Paris point embroidered backs; black, white and colors; pair. 1.00
16-BUTTON LENGTH MOUSQUETAIRE GLOVES, of finest quality pure Milanese silk; with high-luster; black and white; the pair 1.50
20-BUTTON LENGTH MOUSQUETAIRE GLOVES, of fine quality silk; full length; perfect fitting; the pair 1.50
16-BUT. EMBROIDERED GLOVES, of finest quality silk; neat embroidery designs and good colorings; the pair .....1.50 and 2.00
TWO-CLASP GLOVES at these prices:
One Star—black, white & colors, 50c
Two Star—black, white & colors, 75c
Three Star—black and white...1.00
Four Star—black and white...1.25

L. BAMBERGER & CO.
NEWARK, N. J.

EL-MORA COUNTRY CLUB TO BUILD FINE HOME

Elizabeth, June 24.—The El-Mora Country Club, of Elizabeth, which will erect a fine clubhouse, filed articles of incorporation Saturday at the county clerk's office. The club will provide for and encourage athletic games and sports among its members and also promote social intercourse among them.

Its affairs will be managed by a board of ten governors. Those chosen for the first year are: Joseph W. Doolittle, of Manhattan, and from Elizabeth; F. Gerard Smith, Royal S. Cleaves, Alexander G. Meeker, F. M. Broadhead, Julian A. Lyon, Ruppert Goddard, Walter F. Cawthorne, C. Edward Wheelwright, John P. Clark. The incorporators are: Messrs. Smith, Cleaves, Broadhead, Meeker and J. W. Doolittle.

AUTO TRANSIT LINES FOR WASHINGTON, N. J.

Washington, N. J., June 24.—Instead of waiting for the long expected trolley, Washington and Belvidere will shortly be connected by an automobile passenger and freight line, if the present plans are carried out.

The Perkiomen Valley Transportation Company, which is backed by New York capitalists, now has several lines connecting Pennsylvania towns. On June 28 four big automobile trucks, each with a capacity of sixty passengers, will be placed in service between Easton, Pa., and Martin's Creek, Pa.

Following this, and probably before the first of August, the company will place four cars in operation between Washington and Belvidere and Washington and Clinton. The idea is to have the automobiles take the place of a cross-country trolley.

The cars will be closed in winter and heated by electricity. It is also planned to connect Delaware Water Gap, Stroudsburg and other Pennsylvania towns. A line to Hackettstown is also proposed. If the present plans are carried out Washington will be the central point for three lines, with Belvidere, Clinton and Hackettstown as terminals.

The Misses Sarah, Harriet and Emeline Manning, Miss Helen Smith and Jerry Manning, of this city, are registered at The Chalfonte, Atlantic City.

—If you do not get your Press regularly 'phone or write to the office.

NEW YORK AMUSEMENTS

It is the unexpected surprises in "Officer 666" that furnish the appeal in this farce which has succeeded in focusing the attention of New York theatregoers on the Gaiety theatre for the past twenty-one weeks. At the same time it is a forceful play with an interesting plot and plausible story succinctly told by a clever company. The story is all about an over-zealous policeman that you laugh at immoderately, and when the thief he is trailing makes his getaway you laugh all the heartier. Not because of the escape of the gentlemanly Raffles, but at the manner of his disappearance. "Officer 666" is nearing its seventh month at the Gaiety, and when New Yorkers laugh and go again to see a show for that length of time, it is, in the idiom of the day, some play. 174th to 181st performance this week.

APPOINT CUSTODIAN.

Bernardsville, June 24.—The Board of Education Friday night appointed Township Treasurer Fred E. Ballentine custodian of school funds, beginning July 1, to succeed Tax Collector Robert Kay. John A. Whitnack, chairman of the special committee on the new school building at Far Hills, reported that no word had been received from Attorney-General Wilson and no further action could be taken in the matter before the legality of the election, which was held at Far Hills some time ago, is assured. The board granted the firemen a permit to use two rooms of the High School for an exhibition which will be given during their carnival on June 28 and 29.

—Use Press want ads.

"AT THE FOUNTAIN"

4 NEW ONES

Banana Martinique Sundea 15c
Tutti Fruitti Domingo Sundea 15c
Hawaiian Sundea 10c
Pecan Panale Sundea 10c

UNIQUE AND ORIGINAL.

T. S. ARMSTRONG The Apothecary

Cor. PARK and NORTH AVES.

-BUTTER-

ROCKDALE PRINT
ROCKDALE CREAMERY
FANCY ELGIN
PRICES TAKE A DROP
The Quality is Unsurpassed by any in the State.

NEUMAN BROS.
GROCERS

Watchung Ave. and Fifth St. Telephone 760

Efficient and Rapid Delivery Service to All Parts of the City

HAND'S EXPRESS CO.
OLD RELIABLE
STORAGE

All Rooms Separate, Light and Dry
Furniture Packed and Shipped

Office 69 Somerset St. 'Phone 541

AUCTIONEERS.

Murray, the Auctioneer

is now located at the old Auction Room Stand, 326 West Front street, near Grove. Houses, goods and merchandise of all kinds bought and sold. We also pack China and crate furniture and have good dry storage rooms at moderate charges.

Over 20 years experience in business and conducting sales.

ROBERT MURRAY,
Auctioneer and Appraiser,
326 West Front St. 'Phone 666

The Leading
Auctioneers
W. A. SCHORB & CO.

Also Dealers in Second Hand Furniture—Bought and Sold.

120 Madison Av., Jackson Blg
Telephone 1707-W.

TO LET

Store at
1348 W. Front St.
Suitable For Tailor
RENT
$12.00 PER MONTH

EMANUEL KAPELSOHN
1263 ARLINGTON AVENUE

Sole Agent,
Or
ED. C. HARDINGHAM,
152 North Avenue.
'Phone 1955-6, Plainfield.

Our business is negotiating small or large loans for people keeping house.

We charge a reasonable service fee, arrange payments either weekly or monthly, and give each customer a memorandum of agreement.

Honorable Dealing and Courteous Treatment.

HOUSEHOLD LOAN CO.

148 East Front Street,
Plainfield, N. J.

Watchung Express Co.
Incorporated.
120 Madison Ave. Tel. 1664-M-2
All Orders Promptly Attended To.

MOTHER AND SON MARRIED BY SAME PASTOR, SAME DAY

Mrs. Alice Lawrence Peel, who obtained a divorce from her husband a few months ago, was married Saturday afternoon at her home, 117 Washington street, to Hugh Nichols of 53 Clinton avenue, and in the evening her son, William Peel, was married to Miss Lillie Wilson, of North Plainfield. Rev. Evarts C. Conover, pastor of the Temple Baptist church, of which the bride is a member, officiated at both the wedding of Mrs. Peel and that of her son.

Only the relatives and a few friends attended the wedding of Mrs. Peel and Mr. Nichols in the afternoon. William Peel and Miss Wilson were married at the home of the officiating clergyman on East Second street, and the members of Mr. Conover's family were the witnesses.

JOLLY DANCE AND PARTY IN THE Y. M. H. A. HALL

The Young Men's Hebrew Association held a successful shirtwaist dance and package party in its hall on Grove street, last night, the affair being largely attended. The women brought packages of every description, containing novelties, and these were sold to the highest bidder. The proceeds were used to meet the expenses of the affair.

Naylor's orchestra furnished the music for dancing, which was continued until 12 o'clock. Refreshments were served during an intermission. The committee in charge comprised A. H. Richards, R. G. Peshkin, Harry Siegel and Max Bernstein.

CHRISTIAN FIELD.

The Home Department of Trinity Reformed church will hold a cake sale at the church Saturday afternoon at 3 o'clock.

The annual excursion of Trinity Reformed church and Bible school to Asbury Park will be held on Thursday, August 1.

The Lord's Supper will be observed at the Crescent Avenue church next Sunday morning, instead of on first Sunday in July, and the preparatory service will be held in the church Wednesday night.

The Epworth League of the First M. E. church will hold a picnic in the grove back of the home of Mr. Crawford on Myrtle avenue, Saturday afternoon and evening. Those interested to go are requested to take the 3:30 trolley from the Watchung avenue stand.

C. E. EXECUTIVE COMMITTEE.

The executive committee of the Union County Christian Endeavor Union will meet tomorrow night at the home of the vice president, A. R. Taintor, in Elizabeth. Plans for the summer work of the union will be discussed.

—Advertise in the Daily Press.

—Tell the salesman you read the adv. in the Daily Press.

GAYNOR WORRIES THEM.

Eleventh Hour Boom For New York Mayor Has All Guessing.

© 1912, by American Press Association.

Supporters of the different candidates at Baltimore are trying to figure the strength of the candidacy of Mayor Gaynor of New York for the Democratic presidential nomination. The boom is assuming formidable proportions.

TAFT CONGRATULATED.

Reads Newspapers, Then With Sons Attends Divine Service.

Washington, June 24. — President Taft received many messages of congratulation upon his nomination at Chicago by the Republican convention. They came from every state and territory of the Union and from many foreign countries. The president answered as many of them as possible.

Among the several thousand messages received included one from George Harvey, the New York editor, the original Wilson man. Some of the messages, it is understood, were from rulers of European nations. One of the first to reach the president was one from Vice President Sherman at Utica, N. Y.

The president continued his course of the past week, securing himself in his family circle. After looking over the morning newspapers and his messages he attended religious service, as usual, at All Saints' church, accompanied by his sons, and Mrs. Taft, accompanied by Miss Taft, attended St. John's church.

T. R. MEN START ORGANIZING.

"Roosevelt Stronger Than Ever Before," Says Frey of Ohio.

Springfield, O., June 24.—Upon his return here from the Chicago convention George H. Frey began immediately to work up sentiment for the organization of a progressive party here.

"Roosevelt is stronger this very minute than he ever has been in his life," said Frey. "There never was a time when he was more needed by the people than now. Even the vote showed that Taft is losing ground. I firmly believe that a progressive party is bound to come. I feel that I will be able soon to send Chairman Brown a telegram announcing our intention.

"I look for such headway that a convention will be called along in August. It will mean the placing of Roosevelt at the head of the ticket by acclamation."

HUGHES SILENT ON RESULT.

Gets News From Convention at His Camp, but Won't Comment.

Lake Placid, N. Y., June 24.—Charles E. Hughes, associate justice of the United States supreme court, sat on the porch of his summer residence and received the news from the convention hall in Chicago. To newspaper men who asked him for a comment on the result his only words were:

"I have nothing to say."

Justice Hughes and his family will remain at Camp Abenaki, their home here, all summer, and the justice has declared to friends that he intends to give the time over to complete rest. He is very fond of roughing it, however, and will probably undertake several fishing trips and long tramps through the mountains.

T. R. IN AUTO ACCIDENT.

On Way to Church With Mrs. Roosevelt Steering Gear Breaks.

Chicago, June 24.—The steering gear of the automobile in which Colonel Roosevelt and Mrs. Roosevelt started for church broke while the machine was traveling at a good rate of speed, and what might have been a serious accident was averted only by the quick action of the chauffeur.

Colonel and Mrs. Roosevelt were riding in Alexander H. Revell's car and were accompanied by Mr. and Mrs. Revell. They were on their way to Grace Reformed church.

The Roosevelt party was transferred to another car and went on to church.

SHERMAN IS PLEASED.

First Time In Seventy-five Years Vice President Has Been So Honored.

Utica, N. Y., June 24.—Vice President James S. Sherman, at his home in this city, made the following statement when told of his renomination:

"I am not unmindful of the honor conferred by the nomination by the Republican national convention as the party's candidate for vice president. To appreciate its full significance one must remember that not for three-quarters of a century has a renomination been accorded to any one for this office."

—Hubbubs—"See that foolish hen cackling just because she laid an egg." Subbubs—"Yes, I just laid a carpet, and I'm not cackling about it."

PRESS CLASSIFIED COLUMNS

Plainfield's Greatest Want and Exchange Market

COPY RECEIVED UNTIL 2 P. M. DAILY

One cent a Word for first insertion, one-half a cent a word for each subsequent insertion of the same advertisement for less than one month. Fifty cents a line, (six words) for one month. **DOUBLE CHARGE FOR CAPITALS. NO ADVERTISEMENT RECEIVED FOR LESS THAN 10 CENTS.**

The Plainfield Daily Press cannot give information regarding advertisements for which answers are to be sent care of the Press. Persons replying to office addresses must mail or leave written answers as stated in advertisement.

ASA R. DILTS' FUNERAL.

Somerville, June 24.—The funeral of Asa R. Dilts took place Saturday afternoon from his home in Raritan. Mr. Dilts was widely known throughout this vicinity, where he had been a carpenter and contractor for more than seventy years, and was actively engaged in business up to the time of his death. He was eighty-nine years old. For more than sixty years he was one of the pillars of the First Baptist church of this place, and had served in various official capacities. Mr. Dilts was also credited with having built more churches than any one man in New Jersey. Besides a widow, Mr. Dilts leaves six sons, Eugene, Charles and Holcomb D., all of Raritan; Oliver, of Flemington; Asa R., of Lowell, Mass., and George, of Somerville.

MRS. S. L. STITT.

Mrs. Sarah Louise Stitt, aged 51 years, wife of William H. Stitt, of Mountain avenue, Westfield, who had been in Muhlenberg Hospital for the past three days under treatment for pneumonia, died this morning. The body was taken to the late home in Westfield later in the day.

—Advertise in the Daily Press.

—The "pulling" powers of Press want advs. are unknown until tried

VAIL
JEWELER and OPTICIAN . . .
236 Park Avenue
OPPOSITE NORTH AVENUE.

ALL SEASONABLE
Plants and Cut Flowers
FLORAL DESIGN WORK A SPECIALTY
STANLEY
159 EAST FRONT ST.
'Phone 928. 6 20 tf

CARD OF THANKS.

We wish to thank the many friends for their kindness and floral offerings bestowed upon us during our time of bereavement, also the Rev. Mr. Anderson, who so kindly officiated at the funeral, and the members of the Jr. O. U. A. M.

MRS. E. VAN BUSKIRK AND FAMILY.

EDUCATIONAL.

Students May Enter at Any Time.
Plainfield Business College and School of English
For Practical Business Training
Visitors Welcome. Investigate Now.
A. S. HERR, Principal & Proprietor,
Woodhull & Martin Bld. 'Phone 340

T. A. Moore
UNDERTAKER
612 E. Sixth St.
TEL. 741-R

A. M. RUNYON & SON,
UNDERTAKERS.
402 Park Avenue. Telephone No. 60.
Office open day and night.
Office of Hillside Cemetery.
New York office—50 Great Jones St
Tel. call 3345-Spring.
New York Embalmers License—1229
New York Registered Licensed Undertaker No. 216.

Established 1872.
P. CASEY & SON,
UNDERTAKERS AND EMBALMERS
Office 116 Park Ave., Tel. 884-W. Res. 417 W. 3d St. Tel. 903-R. Office open day and night. N. Y. office 10 E. 22d St., Tel. 2094-Gramercy.

L. L. MANNING & SON.
STEAM GRANITE WORKS.
Corner Central Ave. and West Front St.
Opposite First Baptist Church.

MARRIED.

NICHOLS—PEEL—On June 22, 1912, at the home of the bride, 117 Washington street, Plainfield, N. J., Alice Lawrence Peel to Hugh Nichols, by the Rev. E. C. Conover, of the Temple Baptist church.

PEEL—WILSON—At the home of Rev. E. C. Conover, on June 22, 1912, Lillie Wilson to William Peel.

HELP WANTED—FEMALE.

NAT LEVY & CO., employing 200 people on ladies' muslin underwear, have room for 50 more at once; clean, light, steady work; best pay; good opportunity for girls to learn a trade. Apply Nat Levy & Co., Rink building, Plainfield. 5 21 tf

WANTED — Draftsman detailer. Apply at once, Spicer Manufacturing Company. 6 21 8

GIRLS wanted; learners; steady work. Queen City Steam Laundry, 303 Fillmore avenue, city. 6 22 2

WANTED—Two maids to go to seashore for the summer; references required. Mrs. L. N. Lovell, 112 Crescent avenue.

WANTED—An experienced cook; references required. Tel. 773. 6 24 2

WANTED—An experienced white laundress; willing to go to country. Apply 134 DeLacy avenue.

WANTED—Competent white girl for general housework; no family washing; reference. Apply 953 Union street. 6 21 3

SITUATIONS WANTED—FEMALE.

PERSON speaking good French and English wishes situation to care for baby or children. Address N. N., care Press. 6 22 2

LAUNDRY work at home by first-class laundress; city references. 315 Plainfield avenue. 6 24 3

COLORED woman wants day's work. 643 West Third street. 6 24 3

COLORED woman wants position as cook or general housework; no washing. 248 East Fourth street. 6 24 2

HELP WANTED—MALE.

WANTED—First-class experienced stenographer to work in drawing room, young man, quick on typewriter and accurate at figures. Saurer Motor Co. 6 21 3

WANTED—Two men to work on farm by the day. Netherwood Farm, Mountain avenue. 6 24 2

WANTED—Farm hand to take care of garden, horses and cows and make himself generally useful; steady position and good pay; must have good references from last employer. Address W. A. Rogers, North Bridge street, Somerville, N. J. 6 24 3

CARPENTERS wanted. 423 John street. 6 3 1mo

SITUATIONS WANTED—MALE.

YOUNG man wants position as chauffeur; experienced. Address 'chauffeur, care Press. 6 22 6

WANTED—Position as butler in private family; city or country. 395 Plainfield avenue. 6 24 3

WANTED—A situation for an experienced coachman, highest personal references given by his present employer, A. L. Otterson, 1333 Evergreen avenue. 5 22 tf

EMPLOYMENT AGENCIES.

MURRAY'S Employment Registry office has removed from 226 East Front street to 326 West Front street, near Grove, at Murray's auction rooms; 'Phone 666. 5 17 tf

CENTRAL Employment Registry, moved to 510 Watchung avenue, near Neuman's grocery store; good help wanted for good places, city and country. Telephone No. 531-J. 6 5 1mo

EMPLOYMENT Agency, Mrs. Keller, 22 Somerset place, the oldest and most reliable (all nationalities). 'Phone 1724. 7 1 tf

FOR SALE OR TO LET.

TO SELL OR RENT—House, ten rooms and bath, one block from Front or Somerset trolley. Apply E. M. French, North avenue. 5 9 tf

LOST AND FOUND.

LOST—On Mountain avenue, between Somerset street and Scotch Plains, Premo plate camera in case. Reward, Caldwell, 198 Somerset St.

FOR SALE OR EXCHANGE.

SIX lots on Jefferson avenue and Greenbrook road for sale or exchange for Brooklyn property. Frank Young, 855 Hancock street, Brooklyn, N. Y. 6 24 6

REAL ESTATE AGENTS.

REAL ESTATE for sale, rent and exchange. Insurance in strong companies at lowest rates; money loaned on real estate. Thickstun & Emmons, 197 North avenue. tf

MISCELLANEOUS.

IF YOU NEED something to build you up, get a bottle of Tonic Hypophosphites at Nagle's Pharmacy. Good spring medicine. 2 29 tf

STORE your furniture with the Plainfield Storage Company; reasonable rates. Orders left for moving vans. Nagle's, Front and Grove Sts. 1 18 tf

H. H. BUTLER, D. V. S.—Pet animals a specialty. OFFICE AT WM. T. CAMPBELL'S, 108 Somerset street, 'Phone 230. Hospital for dogs. (Cut out for reference.) 1 8 tf

CITY Garbage Collector, Herman Zeiger, New Dunham road, Metuchen, N. J., R. F. D. No. 1. All work done in a sanitary way. 6 4 1mo

ALL KINDS of buttons and pleatings made at The Plainfield Lace Store, 146 East Front street. 6 13 1mo

RIDING lessons; fine saddle horses to hire; horses boarded; exchanged. Riding School, 775 Kensington avenue. 'Phone 194. 1 8 tf

FOR SALE.

FOR SALE—Park & Polard poultry feed, the originators of dry mash feed, lay or bust. F. E. Sowden, 736 South avenue; 'Phone 1096-R. 6 6 1mo

FOR SALE—Surreys, buggies, wood wagons and business wagons; also harness at bargain prices. W. J. Conroy, 177 Somerset street, North Plainfield. 5 13 tf

FOR SALE—Gas stove oven, china kiln, set bedroom furniture, and carpets. 822 Second place. 6 12 tf

FOR SALE—Canoe, 16 ft. long; price $2. Apply 121 Duer street. 6 22 3

THREE fresh cows for sale. Inquire Pine Grove Stock Farm, Rock avenue, near Greenbrook road. 6 21 3

FOR SALE—8 solid oak tables, sizes 10 ft. long, 3½ ft. wide. Werner's Clothing House, 206 West Front street. 6 20 tf

FOR SALE—Cheap, quartered oak four-foot extension table; eight leaves. 1014 West Front street. 6 22 tf

SOUND and strong horses; good for delivery purposes; ten years old; bargain; must be sold quickly because of lack of stable room. Call 748 Woodland avenue, livery stable. 6 12 tf

FOR SALE—Fine driving horse, runabout wagon, harness and whip; $150. Apply Hedden's livery, Fourth street. 6 24 3

FOR SALE—Profit-sharing bond at rate of fifty per cent. earnings of money invested and a guarantee of interest at 5%. I have paid 20 months or $200, and will sell for $190 cash. Apply C. C., care Press. 3 27 tf

ROOMS AND BOARD.

COLONIAL cottage, large rooms, extension piazza, bath, piano, home cooking and baking; $7 to $10. Miss Anna R. Hackett, Annandale, N. J. 6 3 1mo

FURNISHED room to let. Apply to Titsworth, Babcock building. 6 21 tf

TWO or three furnished rooms, all improvements. 243 Somerset street. 6 6 tf

TWO clean furnished rooms, with all improvements, for light housekeeping or roomers. 124 Elmwood place. 6 22 2

TWO furnished rooms and board; home privileges; permanent; terms moderate. M. A. Brown, No. 2 Washington avenue. 6 18 6

FOR RENT—July 1, large second floor room; also excellent table board. 602 Madison avenue, Mrs. Berrian. 6 18 12

FURNISHED room to rent; center of town; light and airy and improvements. 334 East Fifth street. 6 15 tf

TWO large desirable rooms, with board. Mrs. Williams, 137 Crescent avenue. 4 3 tf

REAL ESTATE FOR SALE.

CHOICE LOT for sale—Berkeley avenue, Netherwood; 95 foot front by about 235 deep. R. I. Richardson, Westfield, N. J. 'Phone 66-J. 10 8 tf eod

FOR SALE—A few choice lots on Union street; the cheapest lots in Plainfield for the money. J. T. Vail. 7 19 tf

FOR RENT.

FOR RENT—6-room apartment at 1229 East Second street; every modern improvement; an exceptional bargain; worth investigation. Owner on premises. 5 21 tf

TWO apartment houses to let, improvements; centrally located; newly papered and painted. Apply Neuman Bros. 5 23 tf

TO LET—Apartment, 306 East Front street, first floor; 5 rooms; all improvements. 6 1 tf

TO LET—Four and five rooms, in new house; all improvements. 423 John street. 6 3 1mo

ROOMS to let; improvements; 434 Watchung avenue. F. M. Masker, 440 Watchung avenue. 6 4 tf

TO LET—House, 37 Grove street; all improvements; from July 1. Apply Manning's Marble Works. 6 4 tf

FOR RENT—Desirable offices in Marsh building. Apply Room 3. 6 4 1mo

ROOMS to let; five rooms, with bath, electric lights, gas, hot water heat; in private house; $16. Apply 1129 South avenue, near Netherwood station. 6 22 3

HOUSE to let; all improvements. 724 West Third street. 6 24 6

TO LET—New 4-room apartments, 1349 to 1355 South Second street; rent $10.50 and $11 a month; city water. John Herrman, 411 Somerset street; 'Phone 70-J. 6 7 1mo

TO LET—Large furnished room and kitchen; top floor. 308 East Front street. 6 22 3

FOR RENT—7-room house; all latest improvements; good location; $25. D. F. Dugan, 511 East Seventh street. 5 22 6

TO LET—An up-to-date store in the main street of Dunellen, suited for an upholstery and furniture business; also two apartments in the same building. Apply to Frank Linke, 227 West Front street. 6 11 tf

HALL to let, for lodges and entertainments. Inquire Abrams, 229 West Front street. 6 21 3

TO LET—Two 4 and 5 room flats, all improvements; also store at corner Third street and Lee place. Apply 222 West Front street 6 13 15

TO LET—Six-room house, part improvements; $15 per month. Apply W. S. Crook, 664 South avenue. 6 18 tf

TO LET—Two five-room flats, 40 Harmony street. Apply 36 Somerset street. 5 29 tf

FOR RENT—6 rooms and bath, 149 East Fifth street. Inquire next door. 5 7 tf

TO LET—Five rooms and bath; all improvements; heat furnished; $18. 537 West Fifth street. 5 29 tf

FOR RENT—To small respectable colored family, house of 6 rooms on Westervelt avenue, near Mountain. Apply J. V. E. Vanderhoef, at Woodhull & Martin Co. 5 8 tf

TO LET—4 and 5-room apartments; with all improvements, except heat; rent $17 and $18. M. F. Gano, 142 North avenue. 2 8 tf

MONEY TO LOAN.

MONEY TO LOAN on bond and mortgage. Mulford, opposite depot. 12 28 tf

TITLES abstracted for purchasers of real estate and bond and mortgage loans. Chas. J. McNabb, 209 North avenue. 2 18 tf

MONEY TO LOAN on bond and mortgage. Charles L. Moffett, attorney, Woodhull & Martin building. tf

MONEY TO LOAN on bond and mortgage. J. T. Vail. 5 9 tf

MORTGAGES placed on good security. Francis J. Blatz, First National Bank Building. 8 21 tf

$25,000 TO LOAN at 5 per cent. in sums to suit, on good mortgages. Elston M. French, 171 North avenue. 9 19 tf

AUTOMOBILES FOR SALE.

FOR SALE—Business delivery auto; price $150. Address 129 Grove street. 6 20 tf

WANTED—MISCELLANEOUS.

HORSE wanted; one that will work double at plow and do other farm work. Address Farmer, Box R, care Press. 6 24 3

OLD feather beds bought. Send postal, W. Hansen, Box 181, Elizabeth, N. J. 6 4 1mo

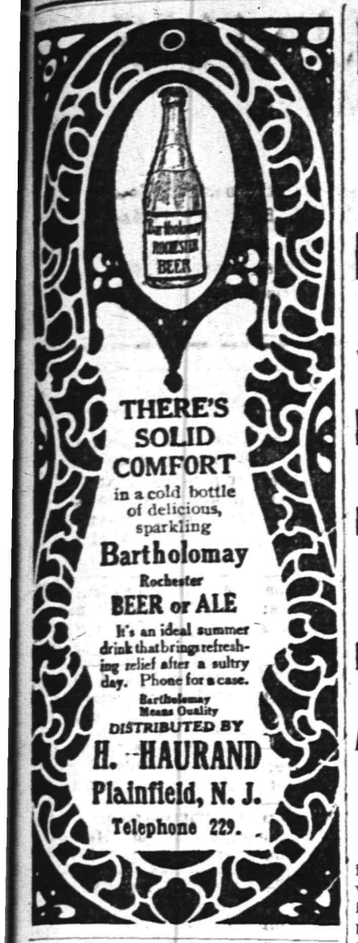

THERE'S SOLID COMFORT in a cold bottle of delicious, sparkling

Bartholomay Rochester BEER or ALE

It's an ideal summer drink that brings refreshing relief after a sultry day. Phone for a case.

Bartholomay Means Quality

DISTRIBUTED BY

H. HAURAND

Plainfield, N. J.

Telephone 229.

Celebrate THIS FOURTH in a suit made to

YOUR MEASURE

by us—and you'll celebrate it in garments that are the last word in style, fit and workmanship.

A splendid, wide display of serges and mixtures to select from—and, as you know, without a trace of cotton.

Your suit tailored here means the right style and a lasting perfect fit.

E. H. PUTNAM

436 Watchung Ave. 'Phone 1976-W.

WE ARE EYE SPECIALISTS

Making the eye and its needs our study. We especially invite those who may have been improperly fitted elsewhere to take advantage of our skill. Come in at once and have your eyes examined FREE. Your eyesight is too precious to be trifled with.

STILES & CO.

PHILADELPHIA EYE SPECIALISTS

at 107 East Front Street, Every Thursday.

Hours 10:00 a. m. to 5:00 p. m.

THE ALL-YEAR TOY STORE

Hammocks 50c and up.
Strong and Durable.
Croquet Sets 98c and up.
All outdoor games.

The best delivery service of newspapers in the city.

William H. Olmsted

"THE HUSTLER"

331 Watchung Ave.

Stationer Newsdealer

Dr. Mandeville

SPECIALIST

I have MOVED into my new office ROOM 703, in the Wiss Building, 671 Broad street, Newark, N. J., directly next door to my old offices.

Take elevator to room 703.

Over twenty-five years experience in Newark as a Specialist in all Nervous and Chronic Diseases. ADVICE FREE.

Bring this Ad and get a TRIAL TREATMENT absolutely FREE.

Office open 2 to 4 p. m.—5 to 8 p. m.
Also Tuesday and Friday Mornings 9 to 11.
Office closed SUNDAY ONLY.

REPUBLICAN PLATFORM

Party Stands on Its Record.

PROTECTION AFFIRMED.

Recall of Judges Is Called Unnecessary and Unwise.

MORE ANTI-TRUST LAW ASKED

Also a Scientific Inquiry Into the Cause of High Cost of Living.

The Republican party, assembled by its representatives in the national convention, declares its unchanging faith in government of the people, by the people, for the people. We renew our allegiance to the principles of the Republican party and our devotion to the cause of Republican institutions established by the fathers.

It is appropriate that we should now recall with a sense of veneration and gratitude the name of our first great leader, who was nominated in this city and whose lofty principles and superb devotion to his country are an inspiration to the party he honored, Abraham Lincoln. In the present state of affairs we should be inspired by his broad statesmanship and by his tolerant spirit toward men.

The Party Record.

The Republican party looks back upon its record with pride and satisfaction and forward to its new responsibilities with hope and confidence. Its achievements in government constitute the most luminous pages in our history. Our great advance has been made during the years of its ascendancy in public affairs. It has never been either stationary or reactionary.

It has gone from the fulfillment of one great pledge to the fulfillment of another in response to the public need and to the popular will.

We believe in our self controlled representative democracy, which is a government of laws, not of men, and in which order is the prerequisite of progress.

Confidence In the Future.

The principles of constitutional government which make provision for orderly and effective expression of the popular will, for the protection of civil liberty and the rights of men and for the interpretation of the law by an untrammeled and independent judiciary have proved themselves capable of sustaining the structure of a government which after more than a century of development embraces 100,000,000 of people scattered over a wide and diverse territory, but bound by common purpose, common ideals and common affection to the constitution of the United States. Under the constitution, the principles vitalized by it, the United States has grown to be one of the great civilized and civilizing powers of the earth. It offers a home and an opportunity to the ambitious and the industrious from other lands. Resting upon a broad basis of a people's confidence and a people's support and managed by the people themselves, the government of the United States will meet the problems of the future as satisfactorily as it has solved those of the past.

Legislative Program.

The Republican party is now, as always, a party of advanced and constructive statesmanship. It is prepared to go forward with the solution of those new questions which social, economic and political development has brought into the forefront of the nation's interest. It will strive, not only in the nation, but in the several states, to enact the necessary legislation to safeguard the public health; to limit effectively the labor of women and children and to protect wage earners engaged in dangerous occupations; to enact comprehensive and generous workmen's compensation laws in place of the present wasteful and unjust system of employers' liability, and in all possible ways to satisfy the just demands of the people for the study and solution of the complex and constantly changing problems of social welfare.

Dealing with this question, it is important that the rights of the individual to the freest possible development of his own powers and resources and to the control of his own justly acquired property so far as those are compatible with the rights of others shall not be interfered with or destroyed. The social and political structure of the United States rests upon the civil liberty of the individual, and for the protection of that liberty the people have wisely in the national and state constitutions put definite limitations upon themselves and upon their governmental officers and agencies. To enforce these limitations, to secure the orderly and coherent exercise of governmental powers and to protect the rights of even the humblest and least favored individual are the function of independent courts of justice.

The Republican party reaffirms its intention to uphold at all times the authority and integrity of the courts, both state and federal, and it will ever insist that their power to enforce their process and to protect life, liberty and property shall be preserved inviolate.

Duty of the Courts.

An orderly method is provided under our system of government by which the people may, when they choose, alter or amend the constitutional provisions which underlie that government. Until these constitutional provisions are so altered or amended in orderly fashion it is the duty of the courts to see to it that when challenged they are enforced.

That the courts, both federal and state, may bear the heavy burden laid upon them to the complete satisfaction of public opinion we favor legislation to prevent long delays and the tedious and costly appeals which have so often amounted to a denial of justice in civil cases and to a failure to protect the public at large in criminal cases.

Against Recall of Judges.

Since the responsibility of the judiciary is so great the standards of judicial action must be always and everywhere above suspicion and reproach. While we regard the recall of judges as unnecessary and unwise, we favor such action as may be necessary to simplify this process by which any judge who may be found to be derelict in his duty may be removed from office.

Together with peaceful and orderly development at home the Republican party earnestly favors all measures for the establishment and protection of the peace of the world and the development of closer relations between the various nations of the earth.

It believes most earnestly in the peaceful settlement of international disputes and the reference of all justiciable controversies to an international court of justice.

The Anti-monopoly Law.

The Republican party is opposed to special privilege and to monopoly. It placed upon the statute book the interstate commerce act of 1887 and the important amendments thereto and the anti-trust act of 1890, and it has consistently and successfully enforced the provisions of these laws. It will take no backward step to permit the re-establishment in any degree of conditions which were intolerable.

Experience makes it plain that the business of the country may be carried on without fear or without distrust and at the same time without resort to practices which are abhorrent to the common sense of justice.

New Trust Legislation.

The party favors the enactment of legislation supplementary to the existing anti-trust act which will define as criminal offenses those specific acts that uniformly mark attempts to restrain and monopolize to the end that all who obey the law may have a guide for their action and that those who aim to violate the law may the more surely be punished. The same certainty should be given to the law prohibiting combinations and monopolies that characterize other provisions of commercial law, in order that no part of the field of business may be restricted by monopoly or combination; that business success honorably achieved may not be converted into crime and that the right of every man to acquire commodities and particularly the necessaries of life in an open market uninfluenced by the manipulation of trust or combination may be preserved.

Federal Trade Commission.

In the enforcement and administration of federal laws governing interstate commerce and enterprises impressed with a public use engaged therein there is much that may be committed to a federal trade commission, thus placing in the hands of an administrative board many of the functions now by necessity exercised by the courts. This will promote promptness in the administration of the law and avoid delays and technicalities incident to court procedure.

The Tariff Plank.

We reaffirm our belief in a protective tariff. The Republican tariff policy has been of the greatest benefit to the country, developing our resources, diversifying our industries and protecting our workmen against competition with cheaper labor abroad, thus establishing for our wage earners the American standard of living. The protective tariff is so woven into the fabric of our agricultural life that to have a tariff that would destroy many industries would throw millions of our people out of employment. The products of the farm and of the mine should receive the same measure of protection.

We hold that the import duties should be high enough, while yielding a sufficient revenue, to protect adequately American industries and wages.

Reduction Recommended.

Some of the existing import duties are too high and should be reduced. Readjustment should be made from time to time to conform to changing conditions and to reduce excessive rates, but without injury to any American industry. To accomplish this correct information is indispensable. This information can best be obtained by an expert commission, as the large volume of useful facts contained in the recent reports of the tariff board has demonstrated.

The Tariff Board.

The pronounced feature of modern industrial life is its enormous diversification. To apply tariff rates justly to these changing conditions requires closer study and more scientific methods than ever before. The Republican party has shown by its creation of a tariff board its recognition of this situation and its determination to be equal to it. We condemn the Democratic party for its failure either to provide funds for the continuance of this board or to make some other provision for securing the information requisite for intelligent tariff legislation. We protest against the Democratic method of legislating on these vitally important subjects without careful investigation.

Democratic Bills Criticised.

We condemn the Democratic tariff bills passed by the house of representatives of the Sixty-second congress as sectional, as injurious to the public credit and as destructive to business enterprise. The steady increase in the cost of living has become a matter not only of national but of worldwide concern. The fact that it is not due to the protective tariff system is evidenced by the existence of similar conditions in countries which have a tariff policy different from our own, as well as by the fact that the cost of living has increased while rates of duty have remained stationary or been reduced.

The Republican party will support a prompt scientific inquiry into the causes which are operative, both in the United States and elsewhere, to increase the cost of living. When the exact facts are known it will take the necessary steps to remove any abuses that may be found to exist in order that the cost of the food, clothing and shelter of the people may in no way be unduly or artificially increased.

Banking and Currency.

The Republican party has always stood for a sound currency and for safe banking methods. It is responsible for the resumption of specie payments and for the establishment of the gold standard. It is committed to the progressive development of our banking and currency system. Our banking arrangements today need further revision to meet the requirements of current conditions. We need measures which will prevent the recurrence of money panics and financial disturbances and which will promote the prosperity of this country by producing constant employment.

We need better currency facilities for the movement of crops in the west and south. We need banking arrangements under American auspices for the encouragement and better conduct of our foreign trade. In attaining these ends the independence of individual banks, whether organized under national or state charters, must be carefully protected, and our banking and currency system must be safeguarded from any possibility of domination by sectional financial or political interests.

Loans to Farmers.

It is of great importance to the social and economic welfare of this country that its farmers have facilities for borrowing easily and using the money. It is important that financial machinery be provided to supply the demand of farmers for credit. Therefore we recommend and urge an authoritative investigation of agricultural credit societies and corporations in other countries and the passage of state and federal laws for the establishment and capable supervision of organizations having for their purpose the loaning of funds to farmers.

The Civil Service.

We reaffirm our adherence to the principles of appointment to public office based on proved fitness and tenure during good behavior and efficiency.

The party stands committed to the maintenance, extension and enforcement of the civil service law, and it favors the passage of legislation empowering the president to extend the competitive service as far as practicable. We favor legislation to make possible the equitable retirement of disabled and superannuated members of the civil service in order that a higher standard of efficiency may be maintained.

We favor the amendment of the federal employees' liability law so as to extend its provision to all government employees as well as to provide a more liberal scale of compensation for injury and death.

Corporation Campaign Funds.

We favor such additional legislation as may be needed more effectually to prohibit corporations from contributing funds, directly or indirectly, to campaigns for the nomination or election of the president, the vice president, senators and representatives in congress. We heartily approve the recent act of congress requiring the fullest publicity in regard to all campaign contributions, whether made in connection with primaries, conventions or elections.

We rejoice in the success of the distinctive Republican policy of the conservation of our national resources for their use by the people without waste and without monopoly. We pledge ourselves to a continuance of such a policy.

We favor such fair and reasonable rules and regulations as will not discourage or interfere with actual bona fide homeseekers, prospectors and miners in the acquisition of public lands under existing laws.

Parcels Post Recommended.

In the interest of the general public, and particularly of the agricultural or rural communities, we favor legislation looking to the establishment, under proper regulations, of a parcels post, the postal rates to be graduated under a zone system in proportion to the length of carriage.

We approve the action taken by the president and congress to secure with Russia, as with other countries, a treaty that will recognize the absolute right of expatriation and that will prevent all discrimination of whatever kind between American citizens, whether native born or alien and regardless of race, religion or previous political allegiance. The right of asylum is to be neither surrendered nor restricted.

For an Adequate Navy.

We believe in the maintenance of an adequate navy for the national defense, and we condemn the action of the Democratic house of representatives in refusing to authorize the construction of additional ships.

We believe that one of the country's most urgent needs is a revived merchant marine. There should be American ships and plenty of them to make use of the great American interoceanic canal now nearing completion.

The Mississippi Floods.

The Mississippi river is the nation's drainage ditch. Its flood waters, gathered from thirty-one states and the Dominion of Canada, constitute an overpowering force which breaks the levees and pours its torrents over many million acres of the richest land in the Union, stopping mails, impeding commerce and causing great loss of life and property. These floods are national in scope, and the disasters they produce seriously affect the general welfare. The states unaided cannot cope with this giant problem; hence we believe the federal government should assume a fair proportion of the burden of its control so as to prevent disasters from recurring floods.

We favor the continuance of the policy of the government with regard to the reclamation of arid lands, and for the encouragement of the speedy settlement and improvement of such lands we favor an amendment to the law that will reasonably extend the time within which the cost of any reclamation project may be repaid by the land owners under it.

Rivers and Harbors.

We favor a liberal and systematic policy for the improvement of our rivers and harbors. Such improvements should be made upon expert information and after a careful comparison of cost and prospective benefits.

We favor a liberal policy toward Alaska to promote the development of the great resources of that district, with such safeguards as will prevent waste and monopoly. We favor the opening of the coal lands to development through a law leasing the lands on such terms as will invite development and provide fuel for the navy and commerce of the Pacific region.

Philippines Policy.

The Philippines policy of the Republican party has been and is inspired by the belief that our duty toward the Filipino is a national obligation which should remain entirely free from partisan politics.

Immigration.

We pledge the Republican party to the enactment of appropriate laws to give relief from the constantly growing evil of induced or undesirable immigration which is inimical to the progress and welfare of the people of the United States.

Safety at Sea.

We favor the speedy enactment of laws to provide that seamen shall not be compelled to endure involuntary servitude and that life and property at sea shall be safeguarded.

Republican Accomplishment.

The approaching completion of the Panama canal, the establishment of a bureau of mines, the institution of postal savings banks, the increased provision made in 1912 for the aged and infirm soldiers and sailors of the republic and for their widows and the vigorous administration of the laws relating to pure food and drugs, all mark the successful progress of Republican administration and are additional evidence of its effectiveness.

We commend the earnest effort of the Republican administration to secure greater economy and increased efficiency in the conduct of government business. Extravagant appropriations and the creation of unnecessary offices are an injustice to the taxpayer and a bad example to the citizen.

We call upon the people to quicken their interest in public affairs, to condemn and punish lynchings and other forms of lawlessness and to strengthen in all possible ways a respect for law and the observance of it. Indifferent citizenship is an evil from which the law affords no adequate protection and for which legislation can provide no remedy.

We congratulate the people of Arizona and New Mexico upon the admission of those states, thus merging in the Union, in final and enduring form, the last remaining portion of our continental territory.

Republican Administrations.

We challenge successful criticism of the sixteen years of Republican administration under Presidents McKinley, Roosevelt and Taft. We heartily reaffirm the indorsement of President McKinley contained in the platform of 1900 and of 1904 and that of President Roosevelt contained in the platform of 1904 and 1908.

We invite the judgment of the American people on the administration of William Howard Taft. The country has prospered and peace under his presidency is in vogue.

We appeal to the American electorate upon the record of the Republican party and upon this declaration of its principles and purposes. We are confident that under the leadership of the candidates here to be nominated our appeal will not be in vain; that the Republican party will meet every just expectation of the people, whose servant it is; that under its administration and its laws our nation will continue to advance; that peace and prosperity will abide with the people and that new glory will be added to the great republic.

—"Jagbitters tells me he never takes a drop during office hours." "But Jagbitters has no office."—Birmingham Age-Herald.

—The prison van takes more trial trips than a battleship.

—Time is money, and yet we are told that time was made for slaves.

—He—Why do you call your husband "Governor?" She—Because he vetoes so many of my bills.—Satire.

—Try a Press want ad.

—Blobbs—"How did Tightwad acquire his wealth?" Slobbs—"By giving away nothing but advice."

STORE CLOSES SATURDAY AT 10 P. M. OTHER DAYS 5:30

Telephone 5500—Market—Five Five Hundred.

L. S. Plaut & Co.

BEE HIVE New Jersey's Shopping Centre NEWARK

Our Greatest Midsummer Muslin Underwear Sale

Embracing thousands of beautiful, immaculate garments, the product of the foremost European and American makers of high class muslin underwear.

We know whereof we speak when we voice the opinion that this is the one sale of its kind which deserves the patronage and preference of all critical, discriminating lovers of choice muslin underwear on the score of undeniable merit of the highest order, together with remarkably low prices for goods of such excellence.

REGULAR 59c AND 69c MUSLIN UNDERWEAR.

Embracing embroidery and lace trimmed nainsook corset covers, embroidery trimmed drawers of good quality cambric and embroidery trimmed underskirts of good quality cambric; at 44c

REGULAR 98c AND $1.25 MUSLIN UNDERWEAR.

Embracing embroidery and lace trimmed combinations, embroidery flounce white skirts with underlay, embroidery ruffle trimmed white skirts of cambric, embroidery trimmed nainsook gowns, and embroidery and lace trimmed nainsook corset covers; at.....68c

REGULAR $1.39 AND $1.50 MUSLIN UNDERWEAR.

Embracing embroidery trimmed gowns, embroidery flounce white skirts, with underlay and of cambric, embroidery trimmed combinations of nainsook, embroidery and lace trimmed nainsook corset covers; at 97c

REGULAR $1.75 AND $1.98 MUSLIN UNDERWEAR.

Embracing nainsook gowns, trimmed with embroidery and lace trimmed combinations, embroidery flounce white skirts with underlay, embroidery and lace trimmed nainsook corset covers; at..$1.25

REGULAR $1.98 MUSLIN UNDERWEAR.

Embracing embroidery trimmed gowns of pink and blue crinkled crepe, embroidery trimmed nainsook combinations; at.....$1.44

REGULAR $2.98 MUSLIN UNDERWEAR.

Embracing embroidery and lace trimmed white skirt, lace trimmed combinations of wash silk, Irish crochet lace trimmed gowns, lace and embroidery trimmed nainsook drawers; at.....$1.97

OTHER SPECIALS OF IMPORTANCE.

Regular 21c Corset Covers, special.....15c
Regular 25c Corset Covers, special.....19c
Regular 39c Corset Covers, special.....29c
Regular 50c Corset Covers, special.....29c
Regular 25c Drawers, special.....19c
Regular 50c Drawers, special.....29c
Regular 75c Gowns, special 50c

711 TO 721 BROAD ST. NEWARK.

All Plainfield-Elizabeth Trolley Cars pass our door. Wagon delivery to Plainfield and vicinity daily. No Branch Stores.

F. A. KIRCH & CO.

STORE WILL CLOSE ON SATURDAYS AT 12:30, BEGINNING JUNE 22nd UNTIL LABOR DAY.

Don't miss our store when looking for HAMMOCKS, LAWN SWINGS, LAWN SPRINKLERS, GARDEN HOSE and ICE CREAM FREEZERS.

205 Park Ave. Tel. 578

Pacific Coast Summer Tours

With Experienced Personal Escort — Including All Expenses

YELLOWSTONE PARK — GRAND CANYON
CANADIAN ROCKIES — COLORADO RESORTS
COMPLETE TOUR OF CALIFORNIA

27 and 36 DAY TOURS — HIGH CLASS ARRANGEMENTS

BOOKLETS AND FULL DETAILS.

THOS. COOK & SON — NEW YORK

245 BROADWAY, 553 FIFTH AVENUE — 264 FIFTH AVENUE, 2389 BROADWAY

TICKETS AND TOURS TO ALL PARTS OF THE WORLD.

One Hundred and Fifty-five Offices Under Our Own Management.

COOK'S TRAVELERS' CHEQUES PAYABLE EVERYWHERE

If our materials are going into your building, you may be sure it will be a good one. We maintain uniform high grades of everything.

J.D. Loizeaux Lumber Co.

East End Yard — North Ave. & Berckman St.
West End Yard — Rock Ave. near Front St.

Tel. 1776.

HAHNE & CO.
IMPORTERS NEWARK'S STORE BEAUTIFUL BROAD, NEW AND HALSEY STREETS RETAILERS
WE GIVE AND REDEEM SURETY STAMPS

Cupid Pulls the Strings
By Means of Our
Club Plan
The Easy Way

Proposals Made Easy — Acceptance Assured

We Are Making It Easy For Young Folks to Wed

You know that many a worthy young man hesitates a long while—all too long sometimes—about proposing. He feels that he cannot just yet afford to furnish a home, therefore he will not ask his sweetheart to marry him. Yet he has a good income, a steady job, with every assurance of advancement, perhaps.

And the young lady stands, figuratively, waiting at the church, wondering why he does not say the word.

Now we are making it easy for young men and others to take the step that leads to bliss. We relieve their minds of the thought of laying out a greater sum of money to furnish the home than they are prepared to spend. We make it easy to buy the furniture, the floor coverings, upholsteries, linens, pictures, refrigerators, sewing machines, and other things necessary to the rightful equipment of a modern home.

Our Club Plan, which is unique with this establishment, enables any steady-going wage earner to buy a reasonable amount, and necessitates only the payment of a fraction of the cost at the time of purchase. The rest is made easy so that it may be paid out of the weekly wage without touching building and loan or other savings. If you want to know more about the Club Plan come in and let us explain it to you. Any Third Floor salesman will give you the particulars.

Haviland Dinner Sets

Theo. Haviland Fine China Dinner Set of 100 Pieces—A large assortment of the newest patterns; very pretty decorations and shapes; neat clouded gold handles; decorations are in pink and lavender sprays; you can have choice of a composition with sugar and cream or with soup casserole; these sets were made to retail at $40; this large purchase enables us to offer them to you at..... $25

Sale of Famous Makes of
Pumps & Oxford Ties
$3, $4 and $5 Grades for $2.75

We are only at the beginning of the Summer—at the start of the season when low shoes will be universally worn by women, and here we come with a great sale of the celebrated

SOROSIS and
E. C. Burt & Co. Shoes

of Suede, Patent Leather, Vici Kid & Tan Russia and Gunmetal Calfskin—Pumps and Oxfords only in Sorosis; Pumps, Oxfords and High Shoes in the Burt make.
Sizes to fit all who come.

Sorosis Shoes
Values $3.50, $4 and $5
at $2.75
Burt Shoes
Value $4
at $2.75
Continues Thruout the Week

Hahne & Co. Broad, New & Halsey Sts., Newark, N. J.

THIRD TICKET IS PLANNED FOR T. R.

May Hold Convention In Chicago Aug. 3.

AWAITING LEGAL ADVICE.

Platform Will Be In Hands of Committee of Seven—Trying to Figure Out How to Get Presidential Electors on Roosevelt Ticket.

Chicago, June 24.—The movement for a third ticket in the field by Colonel Roosevelt's supporters is making headway. Governor Johnson of California has been empowered by a mass meeting of delegates to confer with Colonel Roosevelt and prepare a plan and platform.

No definite announcement of the plan was made, and the date of the convention is still to be decided. It was rumored that it might be held here in Chicago on Aug. 3 and also that an attempt might be made to call the Roosevelt progressives together at Asbury Park. In general, the plan seems to be to utilize the Roosevelt machine in states that the colonel carried at the primaries and in other states to present a complete progressive ticket.

In New York, for instance, if the plans talked for are carried out there will be progressive candidates for governor and other elective offices that may be open when the contests begin.

In Pennsylvania it may be that William Flinn's plan of having the regular Republican voters cast their vote for Roosevelt, who, of course, is certain to be the candidate of the new party, may be carried out. In Minnesota it is planned to have the electors who favor Roosevelt resign and then to reappoint them by petition in order to make their positions secure.

Await Expert Legal Advice.

The plan of action in these and other states depends upon expert legal advice, which is still to be had. At present everything connected with the new movement, except the expressed intention of the colonel and some of his leaders to make a fight, is up in the air. The Roosevelt delegates, steam rollered and otherwise, to the number of two or three hundred, met in the Florentine room of the Congress hotel to inaugurate the new party. Governor Johnson presided at the meeting. At his side were Medill McCormick, James R. Garfield and Senator Clapp of Minnesota. Governor Stubb of Kansas came in, but went out again before the meeting got down to business. Cecil Lyon of Texas had a front seat. Few if any of the other prominent Roosevelt men were present.

Later James R. Garfield, who had been appointed by Governor Johnson to give such details as were possible concerning the new movement, met the newspaper men. He said that it might be some time before the personnel of the organization committee was decided upon, but that the progressive rank and file were going to work immediately "to carry to a successful termination the movement begun." He said that throughout the country presidential electors would be for Roosevelt and whoever was to be his running mate.

When asked about what stand had been taken by the so called Roosevelt governors and other Roosevelt leaders he said that each man must speak for himself. He seemed to have no doubt whatever that most of the governors would follow the colonel in his bolt from the Republican party.

Problem of Electors.

Mr. Garfield said that one of the first problems which Governor Johnson's committee would have to solve would be how to get presidential electors on the Roosevelt ticket. As for the financing of the new party, Mr. Garfield said that there was not the least doubt but that plenty of money would be forthcoming.

Mr. Garfield said further that of course the committee and other leaders would not be able to decide on definite plans for a vice presidential candidate and on many other matters until the result of the Democratic convention at Baltimore is known.

"We mean business," said Mr. Garfield. "Those who may think that this movement will end in a flash in the pan will find that they are badly mistaken."

When asked for an estimate of the present strength of the new party Mr. Garfield said that it might be in a way measured by the delegates who sat silent in their places, refusing to vote.

Weather Forecast.

Generally fair Monday and Tuesday; light to moderate winds, mostly southwest and south.

WEATHER EVERYWHERE.

Observations of the United States weather bureau taken at 8 p. m. yesterday follow:

	Temp.	Weather.
Albany	76	Clear
Atlantic City	64	Cloudy
Boston	74	Clear
Buffalo	70	Cloudy
Chicago	70	Clear
New Orleans	86	Cloudy
New York	72	Cloudy
St. Louis	78	Clear
Washington	68	Cloudy

—"It is a lofty ambition to hitch your wagon to a star," remarked the Wise Guy. "Yes, but it's safer to drop your anchor in the mud," added the Simple Mug.

FIRST BAPTIST BOYS WIN THIRD STRAIGHT

Hope and Monroe Tied for Second Place in Sunday School League.

Saturday's struggles in the Sunday school league sent Park Avenue to fourth place by their heartbreaking defeat by the score of 3 to 2 at the hands of the champion Monroe Avenue team. First Baptist still retained her unblemished record when she overwhelmed Temple Baptist for a count of 17 to 5. Hope Chapel secured a leg on second place when she scored 20 runs against South Plainfield's seven.

SATURDAY'S SCORES.

First Baptist 17, Temple Baptist 5.

Monroe Avenue 3, Park Avenue Baptist 2.

Hope Chapel 20, South Plainfield 7.

SUNDAY-SCHOOL LEAGUE STANDING.

	W.	L.	P.C.
First Baptist	3	0	1,000
Hope Chapel	2	1	666
Monroe Avenue	2	1	666
Park Avenue	2	2	500
South Plainfield	1	2	333
Temple Baptist	0	4	000

TAIL-ENDERS BUMPED

The tail-end Temple Baptist team were easy for the strong First Baptist team who are at present leading the Sunday-school League, with a good margin to spare. The final score showed a total of seventeen runs against the two made by the losers. The Front street nine took the field with a wealth of good material, headed by Smith and Stine, the old Borough High School battery, who held the situation well in hand at all stages of the fray. The Temple Baptist lads hit the ball consistently, but were ragged in the fielding department. Bouten, of the losers, chalked up a trio of pretty hits, which included a three bagger and a two bagger. Smith, Bailey and Coombs also had extra base hits to their credit.

Lineup and summary:

FIRST BAPTIST.

	R.	H.	PO.	A.	E.
Hartley, cf	3	1	0	1	0
Stine, c	3	1	10	0	0
Smith, p	2	2	2	7	2
Pierson, 2b	4	2	1	2	0
Taylor, ss	1	1	3	2	0
Bailey, 1b	0	2	7	0	0
Townley, 3b-p	1	0	1	3	0
Burner, lf	1	1	0	0	0
Krewson, rf	2	0	0	0	0
Gilbert, rf	0	0	0	0	0
	17	10	24	15	2

TEMPLE BAPTIST.

	R.	H.	PO.	A.	E.
Jaeger, 3b-1b	0	1	2	1	2
Meyers, lf	0	1	0	0	0
G. Huff, ss	1	1	0	1	0
Crook, 3b-cf	0	2	0	0	2
Bouten, rf	0	3	2	0	1
Cubberly, 1b	0	1	5	0	2
Gullberg, c	0	1	13	1	0
J. Huff, p	0	0	2	13	0
Stewart, p	0	0	0	1	0
Bowe, rf	0	0	0	0	2
	2	12	27	19	9

Summary—Left on bases—Temple Baptist 12, First Baptist 10. First base on errors—Temple 5, First 5. Two base hits—Coombs, Bouten, Smith, Bailey. Three base hits—Bouten. Stolen bases—Temple 8, First 19. Sacrifice hits—Temple 12, First 9. First base on balls—Off Huff 13, off Smith 1, off Townley 1. Struck out—By Huff 11, Steward 1, Smith 6, Townley 6. Umpire—Mr. Taylor.

NINETEEN ERRORS

The formidable Hope Chapel baseball team journeyed to South Plainfield Saturday afternoon and took the Sunday-school League team of that place into camp by the score of 20 to 7. Schott was in fine fettle and pitched a splendid game for the winners, allowing the opposition but four scattered bingles. Melick, who pitched for the 'Plainers, was given very poor support by his team-mates, who piled up a total of 19 misplays behind him. Captain Grisley led his team at the bat with three singles to his credit and also played a fast game around the second station.

Lineup and summary:

HOPE CHAPEL.

	R.	H.	PO.	A.	E.
Snyder, 3b	3	1	6	1	2
J. Heron, ss	0	0	0	0	0
Angleman, 1b	3	1	7	0	0
Grisley, 2b	3	3	0	3	0
T. Heron, lf	3	2	3	0	0
Buckle, c	3	2	9	1	0
Overland, cf	2	3	0	0	0
Walls, rf	1	2	1	0	0
Schott, p	2	1	0	3	1
	20	15	26	8	3

SOUTH PLAINFIELD.

	R.	H.	PO.	A.	E.
M. Terry, c	2	1	15	2	2
Melick, p	1	0	0	2	2
E. Terry, 2b	1	1	0	1	3
Banks, 1b	0	0	6	0	2
Wynans, rf	1	1	2	0	1
J. Terry, 3b	1	1	2	0	2
Morrer, cf	0	0	0	2	2
Conger, lf	0	0	0	0	2
Smith, ss	1	0	2	1	3
	7	4	27	8	19

Score by innings:

H. C.	4	1	1	0	1	3	0	0	1	0—20
S. P.	1	1	1	0	3	0	0	1	0— 7

MONROES WIN FAST GAME

In the fastest game that has yet been played in the Sunday-school League, the champion Monroe Avenue nine managed to nose out a 3 to 2 victory over the Park Avenue Baptist lads. The game was marked by fast fielding, the losers making but one misplay against a trio by their opponents. "Shake" Clark was on the mound for Park Avenue and pitched one of the best games of his career. He allowed but six scattered hits and struck out five. Hess and Brown also held the hit column down to six and fanned six between them. Hess helped the score of the winners materially by his timely two base hit and single.

A feature of the game was a sensational catch made by Fielder Brown in the ninth, when he pulled down a liner that was ticketed for a three bagger and would have meant a game for the Park Avenue boys.

Lineup and summary:

MONROE AVENUE.

	R.	H.	PO.	A.	E.
Gunzelman, 2b	2	1	2	3	1
Hess, ss-p	0	2	3	3	1
Dorman, c	1	1	6	2	0
Beekman, 3b	0	1	1	3	0
Hendry, 1b	0	0	11	0	0
W. Brown, p-ss	0	0	0	3	0
L. Brown, lf	0	0	3	0	0
Warrick, cf	0	0	1	0	0
Lee, rf	0	0	0	0	1
Alpaugh, rf	0	1	0	0	0
	3	6	27	14	3

PARK AVENUE.

	R.	H.	PO.	A.	E.
Wilson, c	2	0	0	1	0
Mosher, cf	0	0	3	0	0
Tice, lf	0	1	0	0	0
Hobson, 2b	0	0	1	2	0
Trotter, 3b	0	0	3	1	1
VanArsdale, ss	0	1	7	1	0
Mills, 1b	0	1	4	1	0
Gage, rf	0	2	5	2	0
Clarke, p	0	1	1	2	0
	2	6	24	10	1

Score by innings:

Monroe	0 0 0 2 0 0 0 1 x—3
Park Ave.	1 0 0 0 0 0 0 1 0—2

Two base hits—Clarke, Hess. Struck out—By Brown 6, by Clarke 5. Hit by pitcher—By Brown, Mosher; by Clarke, Lee. Bases on balls—Off Clarke 2. Umpires—Bolman and Wilson.

STAR FACTORY LEAGUERS SHUT OUT AT 'PLAINS

Scotch Plains had no trouble in defeating the all-star team from the Manufacturers' League in the game at the 'Plains yesterday, the score being 4 to 0. Only one man on the all-stars was able to reach third base and two reached the second bag, the game being a one-two-three affair. Nevertheless it was an interesting contest as Frederickson was on the mound for the All-Stars, being pitted against old "war horse" MacLaughlin. The Stars did little damage to Mac's delivery, four scattering hits being their entire harvest. The 'Plains found Frederickson for seven hits, the majority being put out at the right time, which told the tale, as both pitchers received good support.

ALL-STARS.

	H.	R.	E.
Yaeger, cf.	0	0	0
Garretson, 1b.	1	0	0
Reick, lf.	0	0	0
Linke, c.	1	0	0
Emmons, ss.	0	0	0
Sullivan, 3b.	1	0	3
Evans, 2b.	1	0	0
Banks, rf.	0	0	0
Frederickson, p.	0	0	0
	4	0	3

'PLAINS.

	H.	R.	E.
Baldwin, rf.	0	1	0
J. Alberts, 2b.	1	1	1
Gray, 3b.	2	0	0
Frentz, 1b.	1	1	0
H. Alberts, c.	2	0	0
Mullin, ss.	0	0	0
Demarest, cf.	1	0	0
Miller, lf.	0	1	0
MacLaughlin, p.	0	0	0
	7	4	1

Score by innings:

All-Stars	0 0 0 0 0 0 0 0 0—0
'Plains	0 0 2 0 0 0 1 1 x—4

Summary: Struck out by MacLaughlin, 7; by Frederickson, 3. Wild pitch, Frederickson, 2. Base on balls, Frederickson, 3. Hit by pitcher, Emmons. Left on bases, All-Stars, 3; 'Plains, 8. Umpire, McKelly. Time of game, 1 hr. 15 min.

GLENNEYS WILL MEET IN JUNE CUPS FINALS

The semi-finals for the June cups, both classes, was the only event at the Plainfield Country Club, Saturday. In Class A, W. Lester Glenney beat A. J. Watson, 2 up and 1 to play, and Will T. Glenney beat H. R. Stockton, 5 up and 4 to play. This will bring the Glenney brothers together in the finals, and should result in a match of extraordinary interest. Both players are putting up a strong game and the outcome of the match will be watched closely by golf enthusiasts.

In Class B, S. T. Perrin beat R. B. Corey, 8 up and 6 to play, and George M. Holstein beat J. V. Beekman, 2 up and 1 to play.

PARK CLUB TENNIS BETTER THAN ELIZABETH BRAND

The tennis players of the Park Club engaged in a tournament on their courts, Saturday afternoon, with representatives of the Elizabeth Town and Country Club, and were successful in winning five out of the seven matches played. There were men's singles and doubles and one mixed doubles. The Parks have arranged a similar tournament with the Morristown Field Club to be played on the local courts July 20, and one with the Plainfield Country Club on September 21. The results of Saturday's matches follow:

Men's singles—A. B. Beers, Parks, defeated Mr. Thomas, Elizabeth, 6-2, 7-5; Wm. Barlow, Jr., Parks, defeated Barrett Littell, Elizabeth, 2-6, 6-2, 7-5; Mr. Tomlinson, Elizabeth, defeated Ted Gavett, Parks, 6-3, 1-6, 6-2.

Men's doubles—A. B. Beers and Wm. Barlow, Jr., defeated Mr. Thomas and Barrett Littell, Elizabeth, 5-7, 6-2, 6-2; H. L. McGee and Warner Mulford, Parks, defeated Mr. Weeks and Mrs. Harrison, 4-6, 7-5, 6-4; Mr. Cissell and Mr. Tomlinson, Elizabeth, defeated Edward aDniel and Charles Boice, Parks, 6-4, 6-3.

Mixed doubles—Mrs. Morris J. Dumont and Ralph Schoonmaker, Parks, defeated Mrs. Church and Mr. Cissell, 6-2, 6-2.

YANKEES' OWNER RATES MARTIN AS COMING STAR

After an absence of nearly two weeks from the Yankee's lineup Jack Martin returned to the fold Saturday and celebrated his reappearance by pulling off an unassisted double play. He failed to garner any bingles but walked three times in the second game of the double header. Martin is at his best about this time of the year and barring any further misfortunes he should shine in coming contests.

President Frank Farrell, of the New York American League baseball team, in speaking of the wealth of young material he now has at his disposal, says "Jack Martin, in our opinion, will be one of the best shortstops in either one of the big leagues within a year."

GOOD ENTRY LIST FOR JUNIOR GOLF TOURNEY

Between Thirty and Fifty Boys Register, Which is Considered Fine.

Between thirty and forty entries have been received up to date for the Metropolitan Junior Golf Tournament at the Plainfield Country Club on Tuesday. This is a fine entry considering that it is the first tournament of the kind ever held in this district. The committee has decided not to close the entries until late to night. Each entry should state that the boy has not reached his nineteenth birthday, and if possible should also give a few of his best practice scores this season at his home club. Ann entries should be mailed to Plainfield Country Club, Woodland avenue.

Parents need not hesitate to allow the younger boys to enter, as the home club will be responsible for their entertainment. Every boy who is interested in golf is wanted, whether he is golf rusty or not. The purpose of this tournament is to stimulate interest in the game by giving the boys a good day's golfing and a good time.

The entries to date:

Lowis C. Boelting, Wykagl; Richard Banks, Briarcliff; John D. Beals, Jr., Wykagyl; Hulbert B. Bassett, Baltusrol; Leonard Church, Plainfield; Philip Carter, Nassal; Stuart Connelly, Rockland; Artur Crunden (invited), St. Louis; Hayward Frickson, Plainfield; Carlos Fetterolf, Upper Montclair; Edmund B. Grier, Jr., Suburban; W. Harrington, Plainfield; H. Clay Irons, Plainfield; W. G. Irons, Plainfield; Seward Lyon, Plainfield; W. Lansing, Haworth; Morel T. Lewis, Flushing; Roger D. Mellick, Plainfield; M. R. Marston, Cranford; Edmund de C. Nash, Apawamis; Harley H. Noyes, Wykagyl; A. D. Prentiss, New Brunswick; D.C. Philips, Plainfield; John F. Potter, New Brunswick; Richard Potter, New Brunswick; Nicholas E. Smith, Scarsdale; J. P. Stevens, Plainfield; Frederick Turrell, Baltusrol; Buel Trowbridge, Flushing; Sherman Trowbridge, Flushing; Edward Wallace, Plainfield; John W. Zerega, Plainfield; F. W. Butler, Jr., Plainfield.

MRS. FARLEE CHAMPION.

Mrs. Hart S. Farlee won the tennis championship, women's singles, at the Plainfield Country Club, Saturday, defeating Miss Barbara Fleming in the finals, 6-3, 6-4. The matches were among the best in the tournament and were closely contested from start to finish. Miss Fleming made a strong bid for the honors, but Mrs. Farlee played just a little better game.

Mrs. William Bacon and daughter, Evelyn, of Park place, the borough, are visiting Mrs. Bacon's sister at Bayonne. They will return home on Wednesday.

SPORTS OF ALL SORTS

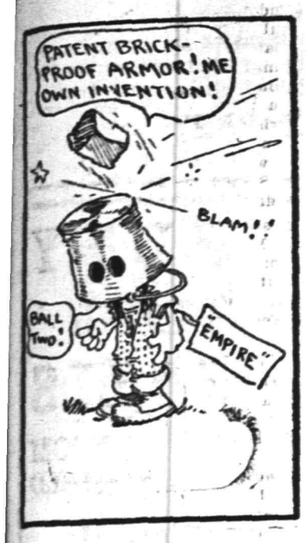

BASEBALL.

Results of Games Played in National, American and Other Leagues.

NATIONAL LEAGUE.

At Cincinnati:										R.	H.	E.
Cincinnati	0	0	3	0	1	3	5	0	*—	12	13	2
Pittsburgh	0	1	0	0	0	0	0	0	0—	1	7	6

Batteries—Benton and Clarke; Ferry, O'Toole and Kelly.

At Chicago:										R.	H.	E.
Chicago	2	1	0	0	0	1	0	*	—	4	8	1
St. Louis	2	0	0	0	0	0	0	0	0—	2	4	0

Batteries Richie and Archer; Saltee and Wingo.

STANDING OF THE CLUBS.

	W.	L.	P.C.		W.	L.	P.C.
New York	42	11	.796	Phila'phia	21	28	.429
Chicago	30	22	.577	Brooklyn	21	31	.404
Pittsburg	31	23	.574	St. Louis	24	37	.393
Cincinnati	32	27	.542	Boston	18	41	.305

AMERICAN LEAGUE.

At Chicago:										R.	H.	E.
Cleveland	2	0	0	0	0	0	0	0	0—	2	7	1
Chicago	0	0	0	1	0	0	0	0	0—	1	3	2

Batteries—Walsh, White, Kuhn and Stillman; Gregg and Easterly.

At St. Louis:										R.	H.	E.
Detroit	4	0	0	0	0	1	2	0	—	7	10	2
St. Louis	0	0	3	0	2	0	1	0	0—	6	10	4

Batteries—Lake, Moran, Works and Stanage; Hamilton, Baumgartner and Kritchell.

STANDING OF THE CLUBS.

	W.	L.	P.C.		W.	L.	P.C.
Boston	40	19	.678	Cleveland	27	30	.474
Chicago	36	25	.590	Detroit	29	33	.468
Wash'ton	36	25	.590	New York	17	36	.321
Phila'phia	32	24	.571	St. Louis	16	41	.281

INTERNATIONAL LEAGUE.

At Jersey City:										R.	H.	E.
Jersey City	0	0	5	3	0	0	0	0	*—	8	11	1
Buffalo	3	3	0	0	0	0	0	0	0—	6	11	1

Batteries—Carroll, Manser and Rondeau; Jameson, Brockett and Mitchell.

At Newark:										R.	H.	E.
Newark	0	0	0	0	3	1	0	0	*—	4	4	1
Toronto	0	0	2	0	0	0	0	0	1—	3	10	4

Batteries—Bell and Higgins; Drucke and Bemis.

At Providence:										R.	H.	E.
Providence	0	1	0	0	0	3	0	0	0 1—	5	12	5
Rochester	0	1	1	1	0	1	0	0	0 0—	4	8	1

Batteries—Bailey and Schardt; Hughes, Wilhelm and Jacklitsch.

STANDING OF THE CLUBS.

	W.	L.	P.C.		W.	L.	P.C.
Rochester	34	24	.586	Toronto	27	29	.482
Baltimore	33	26	.559	Buffalo	26	28	.481
Jersey C'y	33	29	.532	Montreal	25	33	.431
Newark	29	30	.492	Provi'ence	25	33	.431

NEW YORK STATE LEAGUE.

At Albany:	R.	H.	E.
Syracuse	6	10	1
Albany	0	3	6
At Scranton:	R.	H.	E.
Elmira	10	15	1
Scranton	5	10	2
At Troy:	R.	H.	E.
Troy	10	14	1
Utica	4	8	4

STANDING OF THE CLUBS.

	W.	L.	P.C.		W.	L.	P.C.
Troy	31	24	.564	Bing'ton	25	28	.472
Utica	29	23	.558	Albany	25	28	.455
Elmira	30	25	.545	Syracuse	24	30	.444
W'barre	27	25	.519	Scranton	22	28	.440

RUNS SCORED IN TWO BIG LEAGUES.

NATIONAL	Sat.	Sun.	Mon.	Tues.	Wed.	Thurs.	Fri.	
New York	31							31
Brooklyn	9							9
Boston	17							17
Philadelphia	8							8
Chicago	10	4						14
Cincinnati	1	12						13
Pittsburg	2	1						3
St. Louis	2	2						4
AMERICAN								
New York	5							5
Philadelphia	4							4
Boston	23							23
Washington	12							12
St. Louis	1	6						7
Cleveland	11	2						13
Chicago	8	1						9
Detroit	3	7						10

—Mabel—Yes, my grandpa has reached the age of 96. Isn't it wonderful? Willie—Wonderful nothin'! Look at the time it's taken him to do it.—Boston Transcript.

—Mr. H. (after the theatre)—Did you like the play? Mrs. H.—Yes; but with an interval of six months between acts two and three how do they keep the same servant?—Satire.

JUST TAPS BY "BUNTS"

The defeat handed to the local ball tossers by the Lincoln Giants Saturday afternoon was the first that Plainfield has suffered this year on her home grounds.

There is some consolation in being beaten by a twirler of Redding's calibre as he is one of the best in the game.

John McGraw is responsible for the statement that if Redding could be made over into a white man he would be pulling $30,000 in either big league today.

He has terrific speed and this together with his fine assortment of curves forms a combination that will stand any batsman on his head.

If heighth and appearance count for anything Redding should be a world beater. He stretches out to the extent of six feet five inches and tips the scales close to the double century mark.

This physically perfect giant is enough to give any batsman the rattles in his knees.

The two batteries announced by the "Ump" to begin the fray consisted of men all over six feet two inches in height and all were excellent examples of the finished athlete.

Dent, the twirler secured from Newark by Dorflinger to do duty against the minstrels, had rough sledding in his initial appearance on the oval and taken as a whole his curtailed debut was not altogether impressive.

He was hit rather freely by the dusky swatsmiths, and this together with an occasional error thrown in to vary the monotony and give the fans something to kick about, gave the visitors nine counts during his six rounds stay on the mound.

The local hitters looked as if they were handling greased bats and all were a trifle peeved in regard to their afternoon's batting average.

When Frederickson entered the box in the sixth the team took on a new lease of life, and when he retired them in order and held the side scoreless for the first stanza in the game, he was given an ovation by the enthusiastic crowd.

Three of his backers five hits were made during his administration on the mound and two of these were two baggers.

He held the Giants scoreless during the sixth, seventh and ninth rounds and struck out four of the opposition while his team were garnering their lone two tallies of the fray.

A record-breaking crowd attended Saturday's game on the oval and the bleacherites gave a minstrel vaudeville show on the side which was a novelty in itself and made a decided hit with the crowd.

Saturday was red-letter day in Dark Town with a double-barrelled victory on the oval.

LARGE FIELD AND CLOSE MATCHES AT PARK CLUB

The weekly competition for the President's and Golf Club cups attracted a large field to the Park Golf Club, Saturday afternoon, and the matches were generally close and exciting. Dr. H. K. Carroll, won the first three points for both cups, his score being 85, 9-76. The following scores were posted:

Dr. H. K. Carroll, 85, 9-76; H. H. Woodland, 108, 28-80; P. C. Sweeny, 93, 12-81; R. V. Carpenter, 97, 14-83; C. B. Morse, 101, 17-84; H. L. Moodey, 103, 17-86; A. M. Morrell, 100, 12-88; J. H. Greene, Jr., 104, 14-90.

LEAGUE GAMES TODAY.

National.
Philadelphia at New York.
Brooklyn at Boston.
Pittsburg at St. Louis.
Chicago at Cincinnati.

American.
New York at Philadelphia.
Boston at Washington.

International.
Montreal at Jersey City.
Buffalo at Baltimore.
Toronto at Providence.

OVERDOSED WITH STRONG PITCHING

Lincoln Giants' Shoots Cut Down Batter After Batter at the Oval.

SCORE WAS 11 TO 2

Colored Athletes Got Ample Revenge For the Defeat They Suffered on Their First Appearance Here—Hit Wallace Hard.

The Plainfield baseball team yielded to the slants of Redding, the Lincoln Giant pitcher, on the Oval Saturday afternoon for a 11 to 2 count. The local lads were never in it from the start and the dusty twirler's terrific delivery seemed to have them standing on their heads in every one of the nine rounds. This is the first defeat Plainfield has suffered on its home grounds and only the second losing contest in the eight played.

Their is some consolation in the fact that the Queen City bunch walloped the Lincoln Giant aggregation in their first meeting and this defeat only evens up matters. The game was played before one of the largest and most enthusiastic crowds of the season and the rivalry was keen between the two factions for the visitors were not lacking in supporters.

Wallace, the new twirler secured by Manager Dorflinger from Newark, had everything on the sphere, but also had the unexcusable fault of grooving his throws so that they were promplty returned transformed into healthy bingles by the opposing batters. His support was rather faultering during the opening innings and this helped along the cause materially, so that the visitors were able to chalk up nine runs and one less hit during the six innings he occupied the box.

The Giants began their run harvest in the initial round when Francis, the dimitive long distance hitter of the team, promptly laced the first one over the pan to deep centre. He stretched this into an extra base through Marter's misjudgement of the ball and raced home on a clean two-bagger by Dunbar.

In the second and third rounds the visitors tallied four more runs on two-base hits by Francis and Santop, and scorching singles by Bradford, who came up to bat in both innings and registered a hit in each, and Loyd.

After the husky Redding had whiffed in the fourth, Francis again came to the bat amid the loud applause of admiring fans and replied with his third straight hit, a three-bagger to right field. He made good another count on Emery's error.

Francis again pushed his stick work to the front in the fifth, when after Wright and Bradford had secured berths on bases, he dropped one into the garden which matured into a two-bagger.

Frederickson was sent in to relieve Wallace in the sixth and when he retired the side in order for the first blanking of the game, as far as the visitors were concerned, the crowd went wild. When Freddy, just to demonstrate his ability along this line, repeated the trick in the seventh he was given an ovation and someone in the bleachers began to grow hopeful of a "won in the ninth" victory, but did not dare to express his opinion so that they would in any way disturb the peaceful followers of the dusky aggregation.

Plainfield seemed to pull together after Freddy went in to twirl and just by way of variation, got in a little stick work which netted them three hits and their two lone tallies.

Lineup and summary:

PLAINFIELD.

	R.	H.	PO.	A.	E.
Cosgrove, rf.	0	1	0	0	0
E. Stallings, lf.	0	1	2	0	0
Harter, cf.	1	1	4	0	1
Dalton, 3b.	1	1	0	0	0
W. Stallings, 2b.	0	1	2	5	0
Driscoll, 1b.	0	0	9	0	0
Emery, ss.	0	0	0	2	1
Nelson, c.	0	0	10	0	1
Wallace, p.	0	0	0	0	0
Frederickson, p.	0	0	0	0	3
	2	5	27	7	8

LINCOLN GIANTS.

	R.	H.	PO.	A.	E.
Francis, 3b.	2	3	3	1	0
Dunbar, lf.	2	2	0	0	0
Loyd, ss.	2	3	1	2	0
Pittis, 1b.	2	0	8	0	0
Wright, 2b.	1	0	2	2	0
Santop, c.	1	2	11	0	2
Bradford, cf.	1	2	0	0	0
Taylor, rf.	0	0	2	1	0
Redding, p.	0	1	0	1	0
	11	12	27	7	2

Two base hits—Santop, Dunbar, W. Stallings, E. Stallings, Francis 2. Three base hits—Francis. First base on balls, off Redding, 7; off Wallace, 2. Struck out by Redding, 11; by Wallace, 6; by Frederickson, 4. Left on bases—Plainfield, 9; Lincoln Giants, 9. Wild pitch—Frederickson. Passed ball—Nelson. Hit by pitcher—Dunbar. Double play—W. Stallings to Driscoll. Umpire—Mr. Langton.

BOUND BROOK WINS TIGHT GAME IN 9TH

Slocum Pitches Finely for Victims, and McLaughlin Suffers From Support.

Bound Brook won an exciting and nerve-racking contest from Dunellen at Bound Brook Saturday afternoon. For five full innings neither side was able to send a man across the rubber, but Bound Brook finally broke the ice in the sixth when they scored thrice on a base on balls, a single and a double and an error which were topped off by Powers' clean steal of home. Dunellen tried to duplicate it in their half of the sixth but fell one shy of doing so. They managed to get two runs across on three clean singles in rapid succession by Barnes, McLaughlin and Alberts. The visitors came near scoring again in the ninth on a three base hit by Barnes and a sacrifice fly by Alberts. Bound Brook pulled the game out of the fire in the ninth on a single, a double and a pretty bunt.

Slocum was in the box for Bound Brook and pitched a fine game. He had entire control of his large assortment of benders and kept the situation well in hand at all stages of the game. McLaughlin was given poor support by his backers who scored four costly errors behind him.

Lineup and summary:

DUNELLEN.

	R.	H.	PO.	A.	E.
Schott, lf.	0	0	4	0	0
Martin, 2b.	0	1	0	3	1
Barnes, 1b.	2	2	13	0	0
McLaughlin, p.	1	1	0	5	0
Alberts, c.	0	2	6	0	0
Elliott, rf.	0	0	0	0	2
Coyle, ss.	0	0	0	4	0
Giddes, 3b.	0	1	0	0	1
Dodwell, cf.	0	1	1	0	0
	3	8	24	12	4

BOUND BROOK.

	R.	H.	PO.	A.	E.
Grimes, lf.	0	1	2	0	0
Bollinger, 1b.	0	0	9	0	0
Craig, 3b.	1	0	4	2	0
Nolan, cf.	1	2	1	0	0
Lidgate, c.	0	0	7	3	0
Powers, ss.	1	0	1	3	0
Shaw, 2b.	0	1	2	1	0
Boyd, rf.	0	0	1	0	0
Slocum, p.	1	1	0	0	0
	4	6	27	9	0

Score by innings:

Dunellen	0 0 0 0 0 0 0 2 0 1	—3
Bound Brook	0 0 0 0 0 3 0 0 1	—4

Earned runs—Dunellen, 3; Bound Brook, 1. Three base hit—Barnes. Two base hits—Nolan. Sacrifice hits—Alberts, Schott. First base on balls—off McLaughlin, 4. Struck out by McLaughlin, 6; Slocum, 6. Umpire—Mr. Wilcox.

COMMERCIALS' INITIAL DEFEAT

Factory League Leaders Get Their First Taste of the Dust.

POUNDED BY R. G. E.

Public Service Wallops Saurers, 10 to 8, and the Banks Push Spicers Down Into the Coal Parlor and Raise Themselves.

Two of the closest games in the Manufacturers' baseball league so far were played Saturday afternoon when the Banks took an 8 to 7 fall out of the Spicer leaguer's, and the Public Service defeated the Saurer bunch by 10 to 8. Perhaps the most surprising result was the fall taken out of the Commercial team, who are at present leading the league, by the R. G. E. combination. This game was the high score contest of the afternoon, the winners piling up thirteen runs to their opponents five. By virtue of their win over the Spicer team the Bankers rose to third place in the league standing, at the same time lowering the Spicer nine to the cellar.

Results of Saturday's games:
Public Service 10, Saurer 8.
R. G. E. 13, Commercial 5.
Banks 8, Spicer 7.

MANUFACTURERS' LEAGUE STANDING.

	W.	L.	P. C.
Commercial	5	1	833
R. G. E.	4	1	800
Public Service	4	2	643
Banks	2	4	323
Saurer	1	4	200
Spicer	1	5	166

HARD-FOUGHT GAME

The Public Service took a hard-fought game from the Saurer aggregation Saturday by the score of 10 to 8. The game was a characteristic pitchers' duel and both moundsmen were ably supported. Although the winners were in the lead all through the game they never led by more than two counts and the Saurer bunch had many opportunities to even the score.

A feature of the game was Mullin's three bagger with two men on the bases. Winters and Garretson also did some good stick work for their respective teams.

Lineup and summary:

SAURER.

	R.	H.	PO.	A.	E.
McCarthy, 3b	1	2	2	0	0
Buckley, ss	1	1	3	1	1
Hoffman, 2b	1	1	1	2	1
Winters, c	1	3	9	4	0
Decker, rf	1	2	1	0	0
Cavanaugh, lf	1	0	2	0	1
Coons, p	0	1	2	1	0
Roseberry, 1b	1	0	3	1	3
Bender, rf	1	1	1	0	0
	8	11	24	9	6

PUBLIC SERVICE.

	R.	H.	PO.	A.	E
F. Terry, cf	1	1	1	0	0
Dufford, 3b-rf	1	2	0	0	0
Mullin, ss	2	1	1	6	1
Garretson, c	2	2	9	1	0
Deady, 3b-2b	1	3	2	1	0
S. Montross, lf	1	2	3	1	0
Schoefer, 1b-2b	0	0	2	1	1
Fulton, 1b	0	1	9	0	1
H. Terry, rf	0	0	0	0	0
E. Montross, p	1	1	1	2	0
	10	13	27	12	3

Score by innings:

Saurer	1 0 0 2 0 0 2 2 1	—8
Public Service	1 0 0 3 1 2 0 3 x	—10

Three base hits—Mullin. Two base hits—Garretson, Deady, McCarthy, Buckley, Decker, Coons. Sacrifice hits—Buckley, Fulton. Stolen bases—Buckley 2, Decker, Roseberry, Dufford, Mullin, Garretson, E. Montross. Double play—Cavanaugh to Roseberry. Let on bases—Saurer 5, Public Service 8. Hit by pitcher—By Coons 1 (Deady). Bases on balls—Off Coons 4, off E. Montross 1. Struck out—By Coons 6, by E. Montross 8. Passed balls—Winters 2. Umpires—Messrs. Apgar and Mullin.

JOINTSMITHS LOSE

After playing the part of runner-up during the first seven rounds the Banks pushed a trio of points across the rubber in the eighth and won by an 8 to 7 score over the Spicer team. In the first round the Spicer men got to Ricketts for three healthy wallops, a base on balls and a hit batter, which netted them five runs and a comfortable lead. Ricketts settled down after this initial bad inning and held the Joint Makers to six scratch hits during the remaining eight rounds. Dolan pitched a good game for the losers but was given some very poor support by his teammates who went to pieces in the fourth and eighth stanzas.

A number of grandstand catches were made by the fielders, which were probably caused by the large number of the fair sex who attended the game.

Lineup and summary:

SPICER.

	R.	H.	PO.	A.	E.
Hunt, ss	0	0	1	0	2
Thompson, rf	1	2	2	0	0
Reick, cf	2	1	2	0	0
Scott, lf	2	1	8	1	1
Dolan, p	1	1	1	1	1
Kiely, 2b	0	1	1	2	1
Wyckoff, 1b	1	1	1	0	0
C. Jaeger, c	0	1	8	2	0
Pangborn, 3b	0	1	0	1	0
A. Jaeger, ss	0	0	0	3	0
	7	9	24	10	5

BANKS.

	R.	H.	PO.	A.	E.
Dunning, 3b	1	1	10	0	0
Huston, 1b	1	0	0	1	0
Harriman, 2b	2	2	1	5	0
Bodin, ss	1	2	1	1	0
Doeringer, c	0	1	6	2	0
Eagan, rf	0	0	4	2	0
Davis, cf	0	0	4	0	0
Demarest, lf	1	1	1	2	3
Ricketts, p	1	1	0	3	0
Demler, p	1	2	0	0	1
	8	10	27	16	4

Score by innings:

Spicer	5 0 0 0 0 0 2 0 0	—7
Banks	0 0 0 0 3 1 1 3 x	—8

Two base hits—Pangborn, Dolan, Demarest, Bodin. Three base hits—Doeringer. Home run—Scott. Bases on balls—Off Dolan 5, off Ricketts 5. Struck out—By Ricketts 6, by Dolan 8. Hit by pitcher—Hunt. Double plays—Bodin to Demarest, Demarest to Dunning. Umpire—Pangborn.

COMMERCIALS CHECKED

The Commercials, league leaders, were forced to swallow their first defeat of the season at the hands of the R. G. E. combination Saturday, by a 13 to 5 count. The game was attended by a large crowd of enthusiastic fans who had been expecting just such an outcome when these two teams should meet again. VanZandt twirled a masterful game for the losers but his support was faltering, and this added to the array of the league's best hitsmiths who were pitted against him, gave the opposing side thirteen counts. George Linke, who has just returned from Lehigh University, was behind the bat for the Commercials and held up VanZandt in big league style.

Limbloom, as usual, handed in his contribution of two base hits and three runs resulted. He also secured a three bagger and Banks pounded out a home run.

The score:

R. G. E.	R.	H.	PO.	A.	E.
Colwell, cf	0	2	1	0	0
DeNitzio, ss	1	3	2	3	0
Compton, c	2	1	10	2	0
Kelts, 2b	1	1	2	1	0
Limbloom, 3b	3	2	1	1	0
Foster, rf	3	2	1	0	1
J. Montross, p-1b	2	1	9	2	1
Hoffman, lf	0	1	1	0	0
Fleming, p-1b	0	0	0	3	0
	13	14	27	12	2

COMMERCIAL.	R.	H.	PO.	A.	E.
Emmons, ss	1	1	4	2	2
McVoy, cf	2	1	0	0	2
Randolph, 1b	0	1	9	0	2
Conover, 3b	0	0	0	3	1
Brokaw, lf	0	1	1	0	0
Banks, rf	1	2	2	2	0
Rowell, 2b	0	0	2	1	1
VanZandt, p	0	2	0	2	0
Linke, c	0	0	9	1	0
	5	8	27	11	8

Score by innings:

R. G. E.	0 2 3 0 4 0 1 0 3	—13
Commercial	1 2 0 3 0 0 0 0 0	—5

Summary: Left on bases—R. G. E. 8, Commercial 5. Stolen bases—Emmons 2, Banks, Compton 2, Kelt, Foster, Hoffman. Two base hits—Limbloom 2, Foster. Three base hits—Brokaw, Limbloom. Home run—Banks. Struck out—By Fleming 3, by Montross 5, by VanZandt 6. First base on balls—Off Fleming 2. Double plays—VanZandt, Rowell, Randolph, Banks, Linke. Hit by pitcher—Conover and Kelts. Time of game—1 hour and 30 minutes. Umpire—Mr. Walters.

—Read the Plainfield Daily Press.

SR

Clothes That'll Take Age Off Any Man.

Four centuries ago Ponce de Leon sailed towards the West in quest of a Fountain of Youth.

Just think of the distance he had to cover, the expenditure—and then the slim chance of success. All of this goes to show the benefits of "up-to-date civilization."

Today at my clothes-shop you can get a suit that will make you look more youthful than a thousand fountains of youth.

And all you have to pay for this suit is

$15

You're taking no chance when you "Get Rothberged." You're taking a big chance when you don't.

-ROTHBERG'S-
"THINGS THAT MEN WEAR."
214 WEST FRONT STREET
NEXT DOOR TO PROCTOR'S.

FILMS DEVELOPED, ANY SIZE ROLL 10c
Developing and Printing in 24 hours
Special Price on 8x10 Enlargement and Frame $1.00 Complete
SPORTING GOOD--BASEBALL AND TENNIS SUPPLIES
Tennis Racquets Restrung
Wright & Detro Champion Tennis Balls 3 for $1.25
PAUL R. COLLIER
Film Specialist
156 E. FRONT ST. 'PHONE 51-W

CEYLON TEA
Our Ceylon Tea is a very Delicious Drink and is refreshing at any time, whether served hot or iced. Try it, also our Mocha and Java Coffee.
PROMPT DELIVERIES.
W. W. DUNN
"THE PARK GROCER"
Duer St. and Lincoln Place.

KINDLING AND GRATE WOOD
Prompt deliveries. Orders received at 89 SOMERSET STREET.
JOHN MOBUS
P. O. Box 320 Telephone 19-F-41

THE GENTLEMAN IN UPPER 11 WAS PEEVISH

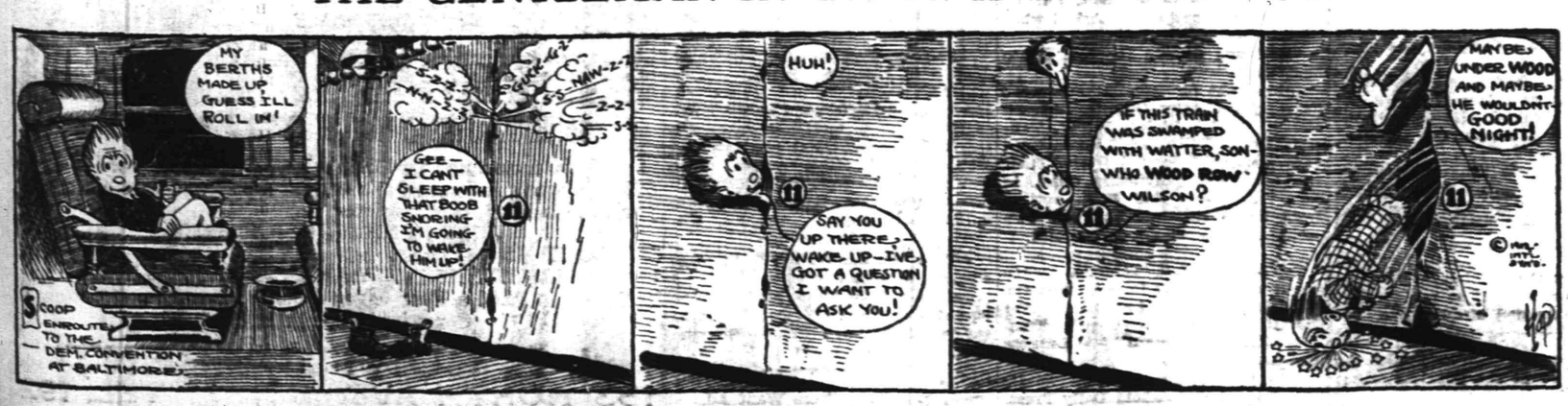

Assets $4,400,000.00

"The Bank that pays 4%"

The Plainfield Trust Company will collect for you on July 1st

Without Loss of Interest

your savings accounts in out of town banks and on any deposit made

Before July Tenth

in its Special Department interest at the rate of 4 per cent. will be credited from the first.

THE PLAINFIELD TRUST COMPANY

Last Week of Our Removal Sale

Many have taken advantage during the last month of the unusual opportunity to pick up bargains in our line. Only one week more do we continue our great reductions on

Diamonds, Watches, Jewelry, Silverware, Cut Glass, Optical Goods, etc.

We still have on hand many articles which we will sell below cost to avoid the risk of moving—many beautiful pieces suitable for

Wedding Gifts

Come in and look over our line. You will surely find some articles you need at bargain prices.

A small deposit holds any article.

All engraving done free of charge.

Carl Silbert's Jewelry Store

219 WEST FRONT STREET OPPOSITE PROCTOR'S

Our new location will be

255 WEST FRONT STREET OPP. BABCOCK BUILDING

HURRY ALONG!

IF YOU WANT TO OWN PROPERTY

AT A SHORE RESORT

Now's the time to speculate in water front property, as supply and demand create increased values and the demand for property along the shores is increasing all the time. The day is not far off when there won't be enough to supply the demand, as nature is creating no more shore front property, and that limitation must mean big profits to owners of lots on or near the shore.

Fortunes are constantly being made in Real Estate located along the Jersey coast. The history of Asbury Park, Ocean Grove and other famous resorts are well known to all. In 1888 a small parcel of unimproved property was offered for $8,000 and it was hard to find a buyer at that figure. Some few years later this same sand dune without any improvements sold for $447,000; today the present owner would not sell for $1,200,000.

The early history of Atlantic City is that it sold for $200. Now the property on the boardwalk is worth $1,000 to $5,000 a front foot. A recent sale there was a plot at $150,000, which less than ten years ago sold for $6,000. Besides, other lots at a popular watering resort could be bought for a few hundred dollars which today are worth $40,000 to $50,000.

Ocean Gate is young, but is growing faster than any other shore resort on any coast, and water front lots and other sites at present prices are a good purchase, for big profits in the near future. History is bound to repeat itself, and why not? Ocean Gate is within easy riding distance by rail from Asbury Park, Belmar, Sea Girt and Point Pleasant, and other shore resorts, and we are offering very choice bungalow lots on new section at prices as low as $50, upon convenient monthly payments. Shore front lots and business sites at attractive prices and terms.

Write, call or phone for tickets for our Free Guest train to Ocean Gate on Sunday next, in the forenoon.

GREAT EASTERN BUILDING CORPORATION.

671 Broad Street, Wiss Building, Newark.

Telephone 2103 Market.

Open Evenings.

N. B.—Bright Representative Wanted. 9 21 6

ADVERTISE IN THE DAILY PRESS

Roth & Co.

Big Fish Sale Tuesday

Fresh caught Porgies, Choice Panfish, Fresh caught Sea Bass, lb . 5c

Boneless Phila. Best Bacon by strip, lb 16½c

Passaic Beef Best Reg. Smoked Hams, lb 16c

Very choice Boneless Smoked Shoulders, lb . . 15½c

NAME OF GIRL IN AUTO COLLISION KEPT SECRET

Elizabeth, June 24.—A young woman, whose name is withheld at St. Elizabeth's Hospital, and Stephen Livingston, of Aberdeen road, were severely injured when hurled out of a speeding auto in Lyons Farms Friday night. Herman Scharwerth., of North Broad street, who owned the car, was at the wheel when the accident occurred. He escaped unhurt.

When the machine struck a large rock at the side of a dark road it nearly upset, and young Livingston and his companion, who were in the tonnean, were thrown to the pavement.

The woman had four teeth knocked out, her face lacerated and her body badly bruised. No bones, however, were broken, but she is suffering from shock.

Livingston was injured internally and was unconscious when picked up. The hospital physicians say, however, he will recover.

—Among the specials at Neuman Bros.' tomorrow will be red raspberries, currants and strawberries.

—If it is true that love rules the world, where do the political bosses come in?

URGES STATE PRISON SENTENCE FOR BROTHER

Metuchen, June 24.—That he wants a State prison sentence imposed on his brother Tyler, who, he believes, is a bigamist, was made clear in a letter written by Milton Gibbs, a Rochester lawyer, to Truman T. Pierson, of this place, who aided in the arrest of the accused, at Newark.

In spite of Milton Gibbs' attitude, Mrs. William H. Bennett and her daughter, Delaphine, the bride of Tyler, feel sure that the marriage is legal. They are sticking by the bridegroom, who, it is alleged, has a wife living at White Plains, N. Y. In his letter to Pierson, Milton Gibbs, after urging that the Bennett family and the State authorities should co-operate to put Tyler in State prison, added that that was the only proper place for him.

Late Friday afternoon an application made by Frank M. McDermit, of Newark, Tyler Bibbs' counsel, for a reduction of bail in the alleged bigamist's case was refused by Justice of the Peace C. C. Weber, before whom he was arraigned on the bigamy charge. The court denied the request.

Gibbs, when he appeared in Justice Weber's court Friday, was accompanied by McDermit. The latter asked that the bail of $5,000 be reduced on the ground that it was excessive. He wanted the amount set at $1,500. Rev. James G. Mason pastor of a Presbyterian church here who married Gibbs to the Bennet girl, opposed any reduction of the bail bond.

"In my estimation," said the clergyman, "the bail is not too heavy That man," pointing to Gibbs, "didn't tell the truth when I performed the marriage ceremony for him."

The court said the bond would stand until July 9, when a formal hearing will be given the prisoner. Gobbs' bondsman is Frederick C. Van Keuren, of Newark.

Mr. McDermit said that he would appear in Justice Weber's court either Saturday or today with a new bondsman.

After the court proceedings Friday Gibbs and his counsel drove to the Bennett house, where Mrs. Bennett extended a hearty welcome to her new son-in-law. The second Mrs. Gibbs rushed into her husband's arms.

"So far as I know," said Mrs. Bennett, "Mr. Gibbs' marriage to my daughter was legal. I expect to stick to him, because he has done right since he has been in the family.

Gibbs declares that in a few days he will produce the record of a decree of divorce from the White Plains Mrs. Gibbs.

TO ASK FOR CHANGE IN THE PENSION LAW

Jersey City, June 24.—That the Pikaart Assembly investigating committee, which is inquiring into the civil service and pension laws of the state, will recommend changes in the statutes seems reasonably certain. What the changes will be the committee is not prepared to say, but there is said to be a feeling that the law should be so amended that a police officer, for instance, who has served twenty years on the force, and who is physically able to continue that line of work, should not be retired on a pension.

The committee held another session Friday afternoon in Chancery chambers here. When the meeting opened Mr. Pikaart was the only member of the committee present, but later Assemblyman Beard appeared. It was expected that Assistant Secretary of State Job H. Lippincott, who was a former police commissioner of this city, would be on hand, but he failed to appear. Corporation Counsel Warren Dixon was present in behalf of Jersey City, although he did not cross-examine the several pensioned Jersey City police officers, who were placed on the stand by former Judge William I. Lewis, counsel for the investigating committee.

It was announced that the next session of the committee would be held in Trenton at the call of the chairman. At that time the workings of the law, as applying to civil service, will be considered.

Lieutenant John F. Gannon testified that he had served twenty-three years on the police force and that he retired voluntarily. He declared that Mr. Lippincott had asked him to remain in the police service, but he felt that he had had enough of it.

Lieutenant John Nugent, who had retired after serving twenty years, said that he was physically able to continue in service at the time he got out of the department, but he wanted a rest and quit. Asked what he was now doing, he said

"Nothing. I'm in the real estate business."

Others put on the stand were Patrolmen Charles O'Neill, August Hertle, Patrick Walsh, W. W. Tallman, Henry Tuite and William Reed and Lieutenant Samuel Graiz. Their testimony was practically alike, in that they swore that they retired from the department at their own volition, and were not forced out.

—Teacher—And, Tommie, when you rise very early in the morning what is it you see coming up over the hill to brighten the day?" Tommie—The milkman!" — Yonkers Statesman.

— Read the Plainfield Daily Press.

4% AND NO LIMIT

We call attention to our Special Department where accounts of $5.00 or more without limit earn 4 per cent. interest. Deposits made before July 4th will draw interest from July 1st.

If your Savings Account is now in any out of town Bank, we invite you to transfer it here, where it can be conveniently maintained. No charge for attending to its collection.

THE STATE TRUST COMPANY

Capital $100,000.00.

AMUSEMENTS.

PROCTOR'S

POPULAR PRICES

BEST REFINED VAUDEVILLE AND MOVING PICTURES.

Prices—Mat., 10c; Eve., 10c, 15c and 25c.

TODAY'S PROGRAM

Com. Sketch, "The Man of Choice," Tom Dempsey & Co.; Broadway Comedians, Hazel & Hazel; Musical Comedians, Manny & Falso; "An Auto Girl," Mollie Dean & Co.; Japanese Juggler and Skater, Asaki.

PIANO PUPILS PLEASE WITH ANNUAL RECITAL

The junior pupils of Miss Alice M. Quinn and Miss Katharine Quinn, of West Fifth street, gave their annual recital to a large and appreciative audience in the old Knights of Columbus Hall on Saturday evening. The program consisted of twenty-three numbers and occupied two and a half in presentation. The faultless manner in which the children performed their different selections was commented upon and reflected high credit upon their tutors. Several vocal selections were also rendered, the "Jolly Romp" and "Dolly's Lullaby," by little Mary Maher proving highly acceptable. The rendition of "A Gipsy Maiden I," (Parker), by Miss Grace Norman, was vociferously applauded and an imperative encore demanded. Miss Norman possesses a soprano voice of much quality and sweetness. Other numbers that especially pleased were the "Dance Chorus," from the opera of Hansel and Gretel and the Boys' Quartet "La Capriciese."

The program was as follows:

Part I.—Duett, "March," Von Blon, Masters E. McKeon, C. Brown; "Alpine Hut," Krentzlin, Miss Katharine Schuefer; "Jolly Romp," Horvath, Miss Mary Maher; "A Little Song of Italy," Sartorio, Miss May Connolly; "The Fairy," Streabbog, Master Edmund Kiely; Chorus, "The Dance," Humperdinck, from the Opera of Hansel and Gretal; Vocal, "Dolly's Lullaby," Spaulding, Miss Mary Maher; March, "Happy Little Folks," Louis, Master Francis Connolly; "Evening Serenade," Lichner, Miss Marguerite Traynor; "Home, Sweet Home," Thalberg, Miss Charlotte McIntyre; Quartet, "Dance of the Fairies," 1st piano, Misses G. Brown, T. Kreger; 2nd piano, Misses M. Gallagher, M. Butscher.

Part II.—Boys' Quartet, "La Capricieuse," Eggeling, 1st piano, Masters E. McKeon, C. Brown; 2nd piano, Masters J. Gallagher, H. Keenan; "Gipsy Dance," Lichner, Miss Rose Clark; "The Swallow," Gobbaerts, Miss Katherine Hughes; "Softly Sings the Brooklet," Wenzel, Master Harold Keenan; "Diavolina," Lange, Miss Margaret McGinley; Vocal, "A Gipsy Maiden I," Parker, Miss Grace Norman; "The Merry Dance," Wolff, Master Harold Whitford; "Gipsy Music," Krentzlin, Miss Mary Butscher; Violin, "Spring Song," Mendelssohn; Master Daniel Kreger; "Cachoucha," "Spanish Dance," Raff, Master Elisha McKeon; "Valse," Op. 18, Chopin, Miss Grace Norman; Quartet, "Spring Breezes," Bohm, 1st piano, Misses M. Bantle, K. Hughes; 2nd piano, Misses E. Pilger, F. Russ.

Next Saturday the senior pupils will give their recital.

CHRISTIAN FIELD.

The Men's Conference Class of the First Baptist church will hold its annual camp-fire Thursday night on the mountains, just west of the end of the Somerset street trolley line on Interhaven avenue.

A home-made cake sale will be held by the young women members of Mrs. Lewis Matlack's Sunday-school class, at a special counter at Scheuer's grocery store, Saturday, all day. The proceeds will go toward providing a baby-crib for the Day Nursery.

The Young Women's Missionary Society of the First Baptist church will hold its last meeting for the season tomorrow afternoon at the home of Mrs. John G. MacLaughlin on Arlington avenue. Miss Harriett R. Halloway will give echoes from Northfield and Rev. Dr. Philip B. Strong will have charge of the devotional exercises.

—"Do you know Jinx?" "I loaned him a tenner this morning. I should say I do know him." "You loaned him a tenner? Then I should say you don't know him."—Houston Post.

—Try a Daily Press Want Ad.

4TH OF JULY EXCURSION NIAGARA FALLS

$10.00 ROUND TRIP FROM SOUTH PLAINFIELD

All trains except the Black Diamond Express, July 3d and morning trains July 4th. Return limit July 7th.

Lehigh Valley Railroad

SEE TICKET AGENT

South Plainfield or 211 Market St., Newark

6 19 24 28

THE TIME TO BEGIN SAVING MONEY

The time to begin saving money is when you begin to earn it. If you do this you will have no cause for anxiety about the future. Deposit a portion of your salary each week in the Plainfield Savings Bank. An account with us establishes strong protection for your funds and is a constant incentive to save more money.

4 PER CENT. INTEREST PAID.

PLAINFIELD SAVINGS BANK

Plainfield, N. J.

Only Savings Bank in Plainfield

ANNOUNCEMENT!

Our Store Will Close Every SATURDAY at 12:30 P. M. Until Labor Day

Gayle Hardware Co.

Housefurnishings and General Hardware

Tel. 398 Front St. and Park Ave.

EXECUTOR'S SALE TO CLOSE AN ESTATE AT AUCTION

At 30 Pearl Street, North Plainfield, only one block from Front Street, near Somerset Street, and convenient to all trolleys, on TUESDAY, JUNE 25, AT 10 A. M. Sharp. An elaborate collection of fine art goods and highly decorated Dalton china and Delph oil paintings, jewelry, silverware and rosewood furniture, etc. Following is a partial list: One elegant upright piano, handsome parlor cabinet, 2 mantle cabinets, 3 mirrors, in mahogany and bronzed frames, several centre tables, in ebony and rosewood, one rosewood parlor suite, 1 gold bronzed piano stool, a number of curios, in bric-a-brac; bedroom furniture, a fine assortment of handsome decorated, parlor table lamp, 3 bookcases, in cherry and oak; several handsome rugs; also a genuine Indian rug, and a number of oil paintings, steel engravings, etchings, and fine artists' and many other articles. A few of the samples of the 1,000 pieces of fine chinaware will be on exhibition at Murray's auction rooms until Monday, June twenty-fourth, a day before the sale. An elegant line celery and serving spoons, silver, gold-lined soup ladle, ice water pitcher, and many other pieces, jewelry, 1 gent's hunting case 18-k. gold watch; 1 lady's hunting case 18-k. gold watch and pin, gent's diamond solitaire ring, lady's cluster diamond ring, 1 pair gold bracelets, cuff links, 2 gent's gold watch chains, 2 lady's gold watch chains, 1 set coral brooch and earrings, 1 cameo brooch and earrings, 1 cameo ring, 1 gold cross, 1 gold locket, 1 pair gold earrings and a miscellaneous lot of other fine jewelry. All of the above goods are as represented and will bear inspection and can be seen only day of sale from 9 to 10 a. m. For further particulars see Auctioneer Robert Murray, 326 West Front street, Plainfield, N. J.; 'Phone 666. 6-19 22 24

YOUR SUCCESS MAY SLIP UPON A BANANA PEEL

$5,000 Insurance for $5.00 a year.. Another good thing—$25.00 a week Indemnity for any accident, payable as long as you are disabled, even for life!

COST OF THIS POLICY, $20.00.

DO IT NOW! Don't wait until you get hurt.

LIABILITY INSURANCE A SPECIALTY.

$4.00 a Year Gives $10,000 Insurance.

Come in and Talk It Over.

J. E. CURTIS, AGENT

183 NORTH AVE. TEL. 192

JUNE TWENTY-FIFTH.

1862—Beginning of the "Seven Days' battles" before Richmond.
1875—Mortimer Thompson, humorist known as "Q. K. Philander Doesticks, P. B.," died; born 1832.

PLAINFIELD DAILY PRESS

THE WEATHER.

Unsettled; probably showers tonight and Wednesday; not much change in temperature. Max., 90; Min., 61.

Established May 10, 1887. TEN PAGES. PLAINFIELD, NEW JERSEY, TUESDAY, JUNE 25, 1912. TEN PAGES. Two Cents a Copy—$5 a Year.

VETERAN DEFENDS PENSION SYSTEM

Major W. D. W. Miller's Vigorous Reply to Councilman Geo. S. Clay's Editorial.

RECALLS DARK DAYS

Something, He Contends, is Due the Veterans in Compensation for What They Suffered — Not Ashamed of the Pension Received.

In defense of the pension system, Major W. D. W. Miller, who served with distinction in the war between the States, has written the following reply to the editorial recently contributed by Councilman George S. Clay:

Editors, Plainfield Daily Press:

My attention has been called to an editorial contributed to the Daily Press by Councilman George S. Clay, of which the following is an extract:

"In my opinion, it rests with the veterans themselves to clear us of this National disgrace brought about by the abuse of a worthy cause. Let them give some thought to the reason for their service. Do men volunteer in case of war because of the compensation they will receive or because they may be pensioned after the war is over? No. Do they enlist because they wish to preserve the property and homes of those who must remain at home? Of course not. It is purely and simply from a sense of loyalty, of duty to their country. The loyal soldier is never a mercenary. He is always a volunteer. The armies of a republic are mobilized not by a draft, but by a call. As a loyal veteran of the Civil War has said: 'The true rewards of loyalty cannot consist in recompense, gifts, compensations, or remunerations. The duty of loyalty is a moral obliga-

(Continued on page 10)

FIRST OF THE EXCURSIONS WILL BE A HEAVY ONE

The first of the excursions to Asbury Park and Ocean Grove goes next Thursday. The Sunday-schools of Crescent Avenue, Grace, Seventh Day Baptist, Holy Cross, Heavenly Rest, St. Stephen's, Dunellen Presbyterian and New Market Baptist churches and Bethel chapel will make the trip, and as usual the friends of the scholars and the general public are invited to accompany the members of the schools. The fare is the usual church excursion rate.

The excursion will be run in two sections. The first section leaves Dunellen at 8:04, making stops at Clinton Avenue at 8:06, Grant Avenue at 8:08, and the main Plainfield station at 8:15, but does not stop at Netherwood. The first six cars of this section are reserved for the members of Bethel Chapel and the Grace colored Sunday-schools and their friends. The second section will leave just behind the first, stopping at Plainfield and Netherwood only. The return from the shore will be made at 6:30 and both sections will stop at all stations from Netherwood to Dunellen. Each train will have a combination baggage car attached so that bicycles, baby carriages, and other light baggage can be taken along by the excursionists.

OFF FOR CAMP.

J. Raymond Manley and James Herrman will leave for the Y. M. C. A. State camp at Lake Waywayanda tomorrow morning to remain the rest of the summer. They will be met in New York by C. William Bingeman, who will be the assistant camp director. Manley will be placed in charge of the camp honor system and Herman will manage the general store at the lake.

MRS. POLLOCK BURIED.

Mrs. Sarah Pollock, of Mount Hober, died on Sunday afternoon in her seventy-sixth year. She leaves a son Edmund L. Pollock and daughter Eliza Pollock. The funeral took place at eleven o'clock this morning from her late residence, Rev. William McRorie pastor of Mount Horeb Methodist church, officiating. The interment took place in Greenwood cemetery.

CAMPERS SNAPPED.

A photograph of the 1912 Y. M. C. A. boy campers was snapped by Paul R. Collier at the association this morning. The largest group ever sent out from the local Y. M. C. A. were in the picture and totaled forty.

MAYORAL COTTAGE OPENED.

Mayor and Mrs. G. W. V. Moy and family have taken possession of their cottage at Oceanport. The mayor's city home is on Division street.

—Fresh caught porgies, 5c lb. Roth & Co. ***

—Neuman Bros. will have for tomorrow's trade a large assortment of currants for jelly.

TO HONOR MEMORIES OF FORMER PASTORS

Crescent Avenue Church Will Place Bronze Tablets at Pulpit's Sides.

The members of the Crescent Avenue Presbyterian church have decided, following the adoption of a report of the decoration committee, to place memorials in the church in recognition of the long and faithful services of the late Rev. Dr. John C. Bliss and Rev. Dr. William R. Richards, former pastors. The report of the committee provides for two handsome bronze tablets to be placed on either side of the pulpit. The committee has been authorized to proceed with the erection of the memorials and to receive contributions from the members of the congregation for that purpose.

The cost of the tablets will be about $1,000 and in order that a great many of the members may take part in these memorials it is desired that no subscriptions of over $10 shall be offered. George P. Mellick, of 218 East Seventh street, will receive pledges or subscriptions.

Rev. Dr. John C. Bliss was one of the earlier pastors of the church, and Rev. Dr. William R. Richards served the church as pastor for about eighteen years, preceding the present incumbent, Rev. Dr. J. S. Zelie. After leaving the local church, Dr. Richards became pastor of the Brick Presbyterian church, New York. During the past year or so several memorial windows have been placed in the church for honored members of the congregation.

PARENTS AND BOYS ENJOY Y. M. C. A. CAMP RECEPTION

An informal reception was held in the Y. M. C. A. auditorium last evening for the parents and friends of the forty boys who will go to the Y. M. C. A. summer camp at Lake Wawayanda. The hall was prettily decorated by the Women's Auxiliary, under the direction of Mrs. F. G. Hubbard. The color scheme was green and red and a profusion of rambling roses produced a noteworthy effect.

Nearly all of the boy campers and their parents were in attendance to listen to the remarks made by Boys' Secretary C. William Bingeman, who will be Charles R. Scott's assistant in conducting the camp this year.

It was the third annual affair of the kind held in the Y. M. C. A. and Mr. Bingeman, in the course of his talk, outlined the growth of the Association camp movement in this city. When he took charge of the work in 1909, eight boys took the initial trip with him. In 1910 the number more than doubled. Last year twenty-seven boys spent their vacation at camp. The 1911 group came within one point of capturing the handsome trophy offered for the most points scored in the athletic competition and Joseph Sattels repeated his previous year's performance by walking off with the silver cup offered for the quoit championship.

After the meeting refreshments were served by the women in charge.

PARTY IN CENTRAL PARK.

Mr. and Mrs. M. D. Sweeny, of 102d street, New York City, gave a birthday party for their daughter, Dorothy A. Sweeny, on Saturday afternoon in Central Park. Miss Sweeny was three years old. About fifteen little tots had a very pleasant afternoon.

—Read the Plainfield Daily Press.

FIRE DOES $2,000 DAMAGE TO MADISON AVE. HOUSE

Damage estimated at $2,000 was caused by a fire this afternoon in a house at 410 Madison avenue, belonging to John Hetfield, of Belvidere avenue. The house was unoccupied but had just been newly papered and painted.

It is thought that some sparks, from a stove in which a fire had been lighted by workmen this morning, may have caused the ignition. The alarm was given at 2:30 and the fire companies, under the direction of Chief Doane, had the flames speedily extinguished, but not before the building was badly damaged.

KIDDIES SPENDING HAPPY AFTERNOON AT BOYNTON

Twenty automobiles carrying about 130 poor children of the city, left the Charity Organization Society headquarters in the Babcock building at 1:45 o'clock this afternoon, on the annual outing, the objective point of which was Boynton Beach. In each car there was a chaperone. An abundant supply of refreshments were taken along to satisfy the hungry youngsters and it was planned to serve them with ice cream at Boynton Beach.

Among those who were responsible for the outing were W. L. Smalley, Morris C. VanArsdale, H. W. Marshall, Allan B. Laing, Alexander Milne and H. A. Todd and they interested other autoists to the extent of persuading them to loan their cars for the affair.

COLONEL ROOSEVELT RETURNS TO NEW YORK

New York, June 25.—Col. Theodore Roosevelt returns brim-full of fight. The Twentieth Century Limited brought him into the Grand Central station, New York, at 9:25 o'clock this morning.

The colonel was accompanied by Mrs. Roosevelt, Frank Munsey, Regis Post and E. A. Van Valkenburgh, of Philadelphia.

In a week, it was said, Col. Roosevelt will gather together in New York city as many members of his new party committee as possible. Then definite plans for the coming campaign will be discussed.

TWO CASES ADJOURNED.

Helen Schneiderbeck, of Monroe avenue, and Teresa Venutello, of Race street, who were arrested yesterday for fighting on West Front street, where they had been attending a bargain sale, appeared in the city court this morning before City Judge William G. DeMeza and their case was put over to tomorrow morning. The case of Charles Hill, of 52 Pearl street, North Plainfield, for drunken disorderliness and entering the house of Nathan Meyers, 121 Watchung avenue, at an early hour this morning, was likewise adjourned.

AT DEMOCRATIC CONVENTION.

William L. Saunders, former mayor of North Plainfield and an ardent political admirer of Woodrow Wilson, is attending the Democratic National convention at Baltimore. Frank Shattle, Councilman P. J. Reville and D. J. Courain are also among the Plainfielders attending the convention.

Mr. and Mrs. William McKee, of Philadelphia, spent Sunday with Mr. and Mrs. F. S. Cutter, of Sandford avenue.

—Read the Plainfield Daily Press

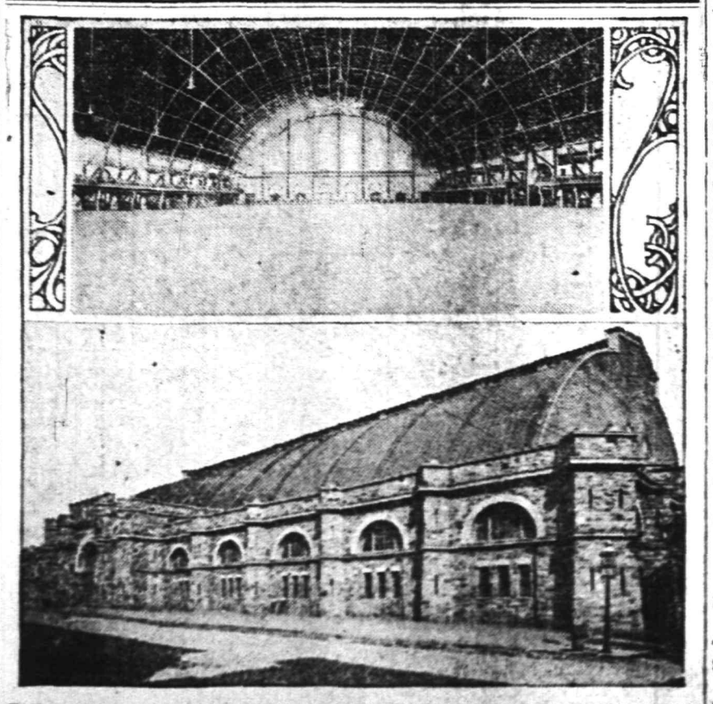

FIFTH REGIMENT ARMORY, BALTIMORE, SCENE OF THE DEMOCRATIC NATIONAL CONVENTION, JUNE 25.

IT WAS A STEAL SAYS MR. KNAPP

Union County Delegate Praises Conduct of Col. Roosevelt at Chicago.

MOY MUCH IMPRESSED

Plainfield's Mayor Moved by Great Demonstration for the Colonel at Convention and at "Progressives" Big Mass Meeting.

Edgar A. Knapp, of Elizabeth, the Roosevelt delegate, and Mayor G. W. V. Moy, the alternate, to the Republican National Convention from Union county, returned yesterday. Knapp declared that the renomination of President Taft was the "greatest political fraud ever perpetrated on the American people." Mr. Knapp, with Mayor Moy, left Chicago on the "Press Special" and says the newspapermen he met on his way home were almost unanimous in expressing the opinion that Mr. Taft's renomination was a "deliberate steal." He declares that Senator Root and all of the other men who forced the selection of the President are politically dead and believes the Republican party is also in its last throes.

Mayor Moy was as enthusiastic as if Roosevelt had been nominated by acclamation, when seen today by a Press reporter. He declared that it is impossible to give expression to the scenes of enthusiasm of the T. R. men throughout the convention, adding that the demonstration of the Progressives' loyalty at the Progressive mass meeting on Saturday night was indescribable. For the average Easterner, he stated, it was almost impossible to realize how the middle west and the far west are heart and soul for Roosevelt. He is very optimistic of the outcome of the new party movement in November.

Mr. Knapp said that the nominating speech of Comptroller Prendergast, of New York city, was one of the most remarkable addresses he ever heard. Practically all the Jersey delegates attended the independent convention, at which the Union county men estimates that there were about 400 delegates.

In speaking of the plans for the future in this State Mr. Knapp said that the delegates would find out the sentiment in their respective districts and probably report their findings to Colonel Roosevelt in the near future. He saw few people today, but said that even the Taft men he interviewed expressed the opinion that the President could not be re-elected.

Mr. Knapp was loud in his praise of Colonel Roosevelt's conduct in Chicago. He said the greatest pressure was brought to bear on the former President to get him to bolt, but he firmly refused to do so. The California delegates were particularly insitsent that the colonel take his followers out of the convention.

PLAINFIELDER WILL JOIN IN A LONG AUTO JAUNT

Elmer Hale, of McAllister, Oklohoma; Mr. and Mrs. Ralph S. Harvey, of Tulsa, Oklohoma, and Miss Opal Harvey, of Eldon, Missouri, were guests yesterday of Samuel Rothberg, of this city. They are touring in Mr. Harvey's automobile from New York to Oklohoma and expect to cover 2,280 miles from here. They are now in Atlantic City, where they will remain until tomorrow. They will return here and be joined by Harry Rothberg on their trip.

The journey westward will include Philadelphia, Baltimore, Washington, Harrisburg, Pittsburg, Columbus, Dayton, Cincinnati, Indianapolis, Detroit, Battle Creek, Chicago, St. Louis, Kansas City, Eldon, Missouri, the home of Miss Harvey, and Tulsa; thence to McAllister. Mr. Hale is secretary and treasurer of the Hale-Halsell Grocery Company, and well-formerly attended John Leal's School. known by many Plainfielders. Harry Rothberg is a salesman at the Muskogee branch of the concern, which has branches in McAllister, Muskogee, Durant, Coolgate and Tulsa.

ODD FELLOWS ELECT.

Plainfield Lodge, No. 44, I. O. O. F., at its meeting last night, elected these officers for six months: Noble Grand, L. A. Mallison; vice-grand, C. W. Krausse. These officers will be installed soon. The other officers are appointed.

—Advertise in the Daily Press.

—Fresh caught porgies, 5c lb. Roth & Co. ***

—Excursion to Asbury Park, Thursday, June 27. Fare for adults $1.25, for children 90c. 6 22 4***

—Automobile to hire by day or hour; first class reference. Charles O. Pearson, 826 West Fifth street, 'Phone 775. 5 22 tf eod ***

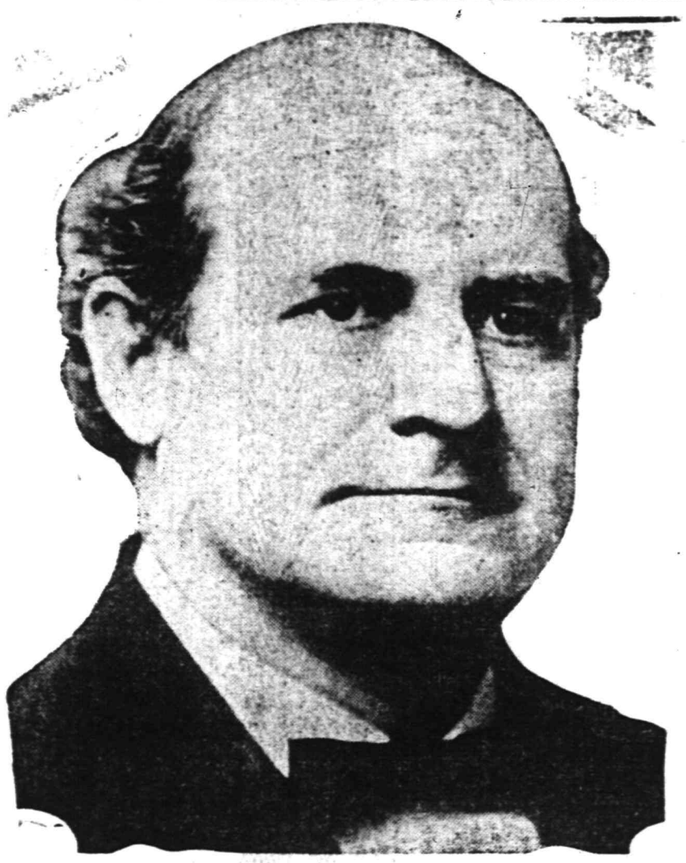

WILLIAM JENNINGS BRYAN.

Thrice the party's standard bearer, this political dreadnaught may dictate Presidential nomination at Democratic National Convention.

FIRST MESSAGE FROM DAILY PRESS TOURISTS

The first message from the Plainfield Daily Press tourists since they left Philadelphia last Saturday, came this morning on a postal card from Miss Mabel Vail, and it indicates that the party is having a fine time, with every comfort and convenience. The postal, which was sent off by the pilot that accompanied the ship to the Delaware breakwater, is postmarked June 24, and reads as follows:

"We are all very luxuriously settled in our steamer chairs on board this lovely boat. Mr. Anderson and another gentleman met us at the dock and showed us every courtesy. We were introduced to Captain Hill and are enjoying every minute to its fullest. We had excellent accommodations at the Colonnade and enjoyed it there so much.

"Mr. Fisher met us at the hotel and showed us the Evening Bulletin. They have an excellent plant. We all extend our heartiest thanks to the Plainfield Daily Press for their many kindnesses to us. Your telegram reached us at breakfast. We are now busy writing cards to send off with the pilot at 4:30. With best wishes for the Plainfield Daily Press.

"Sincerely,

"MISS BABEL H. VAIL."

CONSIDERING PLANS FOR PUNISHING N P. H. S. CLASS

The question of debarring the class of 1913 from school athletics as punishment for marking the class numerals in paint on the school building during a recent outburst of class rivalry, was raised by E. S. Boyer at last night's meeting of the North Plainfield Board of Education. He was of opinion that the punishment would have a wholesome effect.

Several of the members demurred at this drastic suggestion, which they considered would lower the athletic prestige of the school, and Allan B. Laing moved that the damage be assessed and that the class pay. Objection was offered to this on the ground that it was only a few of the class that were offenders and it would not be just to punish all. Mr. Boyer did not think a fine would have the desired effect. He also mentioned that a house in Fairview avenue had been broken into and a pennant stolen. Mr. Laing declared that that was a matter for the police to attend to, and was outside the jurisdiction of the board.

A further suggestion was made that the ringleaders be given opportunity to confess, and if they did not, the whole class be debarred. This suggestion appealed to Mr. Boyer, but not to Dr. J. H. Cooley, who suggested that the appropriation for the class day exercises be withheld. After more talk action was deferred until September.

EXCURSION PLANS.

Representatives of the Temple Baptist and First Baptist churches met in the parlors of the First Baptist church last evening to complete arrangements for the joint excursion to Asbury Park and Ocean Grove on Saturday, July 27. James D. Macnab was elected to take charge of the ticket department. He will be assisted by U. B. Crane, L. W. Randolph and Frank Jones.

—Read the Plainfield Daily Press

LOYAL TEMPERANCE LEGION PICNICS AT WILLOW GROVE

The Willard Loyal Temperance Legion held its annual picnic yesterday, at Williow Grove Lake on the vonOhl farm. The children met at the W. C. T. U. in the morning from which place they took the trolley to Randolph road. They then walked to the vonOhl farm, where they spent the day. Games of all sorts were played, while some of the children enjoyed boating on the lake. At noon a basket luncheon was served. Mrs. George Thomas, superintendent, was in charge.

The grounds were attractively decorated with American flags, and Mrs. von Ohl thoughtfully spread carpet in a grove near the lake, where the children had their dinner. In the afternoon some of thec hildren engaged in running and jumping races and a tug-of-war resulted in lots of fun for everyone.

Mr. vonOhl took the children out for a boat ride and an amusing incident not on the program, was the jumping of Mr. vonOhl in the lake. At 3 o'clock all the children and guests were served with ice cream and a photograph of the group was taken. Before departing for home at 6 o'clock the party gave three cheers for Mrs. vonOhl and members of her family who helped to entertain.

SAVE $1 A TON ON COAL BY BUYING IN NEW YORK

The awarding of the coal contract was taken up by the North Plainfield Board of Education, last night. Bids were received from local dealers, and one from Pattison & Bowns, of New York, through their local agent, Herbert S. Rogers. The prices quoted were much below the local offers and it was decided to close with them on the following terms:

300 tons of pea at $2.65, 100 tons stove at $3.90; freight per ton, pea, $1.40; stove, $1.55. The carting of the coal at 50 cents per ton was awarded to Mobus Bros. By accepting the offer the Board announced they were affecting a saving of one dollar per ton, as the lowest local bid was, pea, $5, and stove, $6.50.

TO HOLD ANNUAL PICNIC.

The Plainfield Graded Union of Sunday school teachers at the weekly meeting, yesterday afternoon, decided to hold the annual picnic on the mountains on Thursday. The members will take the 10 o'clock trolley from Watchung avenue, going to the end of the Somerset street line, from which point the place of holding the picnic is but a short distance. The union has also decided to continue its meetings every week during the summer.

EPWORTH LEAGUE CONFERENCE

The second general conference district Epworth League Institute will be held at Drew Theological Seminary, Drew Forest, Madison, July 6-14. Among those who will take part in the program is Rev. George W. Osmum, brother of A. H. Osmum, of this city. He will teach the New Testament Bible Study course.

Purchased Studebaker Flanders Car.

Miss Julia MacKenzie, of Road Ending, has just received her new Studebaker Flanders touring car purchased from Thompson Auto Co. ***

ELIMINATE MR. BRYAN

Conservatives Claim They Will Crush Nebraskan In Vote On Temporary Chairman - - - Hot Fight Against Parker Now On.

Baltimore, June 25.—The Democratic National Convention was called to order at noon today by Chairman Mack. After the opening prayer by Cardinal Gibbons, the temporary roll of delegates was adopted.

After the adoption of the roll the fight between the "progressives" and the "conservatives" was opened with a bang over the selection of a temporary chairman.

(American Press Association.)

Alton B. Parker, of New York, was announced as the national committee's choice for temporary chairman. William Jennings Bryan named United States Senator J. W. Kern as a candidate to oppose Parker. Senator Kern declined to run and he nominated Bryan. At this point Chairman Mack ordered a roll call.

It was announced at Bryan headquarters at 10 o'clock this morning that Senator J. W. Kern, of Indiana, had been agreed upon as the progressive candidate for temporary chairman in opposition to Judge Parker. Bryan will place his former running made in nomination for the chairmanship.

This is where Bryan expects to make his great effort to swing the convention. If he had been the candidate he wouldn't have had a chance to get his oratory to work.

The selection of Senator Kern was announced by Harvey C. Garber, National committeeman from Ohio, after a conference today with Mr. Bryan and his brother, Charles W. Bryan; Senators Luke Lea, of Tennessee; Kern, Thomas P. Gore, of Kklahoma, and Francis Newlands, of Nevada.

Mr. Bryan said before the convention assembled that he was going in to make the speech of his life in defence of his attitude and against the big interests he declared were opposinghim. He was in deadly earnest, as his visitors testified, and some said there were tears in his eyes as he spoke.

Judge Parker was calm and undisturbed, saying he did not know who would lead the fight for him, but that the matter was entirely in the hands of the National Committee, which had ratified his selection last night.

The Murphy - Sullivan - Taggart-Heart combination has more than 650 votes, and only 547, or a majority of the 1,092 delegates, is required to elect a temporary chairman.

So. Mr. Belmont and Mr. Ryan and the other employers of Mr. Parker are smiling softly today and are figuring that the election of the ex-judge is a mathematical certainty.

Their success in arraying the Clark faction against the Wilson faction on this issue, they believe, cinches the certainty of the defeat of Bryan.

The anti-Bryan people claim that Champ Clark will be nominated for President on the second or third ballot.

ROUND OF ENTERTAINMENT.

Mrs. T. W. T. Maxwell, formerly of this city, who has been living in Cincinnati, is spending a few days in town preparatory to going to her new home at Detroit. During her stay here she has been the guest of honor at several social functions. Yesterday a bridge whist was given in her honor and Mrs. Lamar Van-Syckel, of Hobart avenue, gave a luncheon for her. This afternoon Mrs. W. H. Scott, of West Seventh street, is giving a luncheon and tonight Mrs. Maxwell will be given a dinner.

SANITARIUM FLAG.

Freeholder J. Hervey Doane has acknowledged the receipt of a letter and resolution from Watchung Council, Knights of Columbus, in which the members have offered to give an American flag to be displayed at Bonnie Burn Sanitorium. The Board of Governors of the sanitorium will fix a date for the presentation and arrange an appropriate ceremony in connection therewith. Watchung Council has not yet decided who will make the presentation speech.

Headquarters for Vacation Outfits

Vacations are uppermost in everybody's mind just now, where to go, how to get there and what will be needed to wear. Let us help you with this last quesiton. We are fully prepared to do so with a fine assortment of practically everything you will want on your vacation.

WHITE AND WASH DRESSES FOR WOMEN AND MISSES.

Dainty one-piece Dresses, all in the very newest styles, every garment splendidly made and finished and of only the best quality materials. Some quite plain, others trimmed in contrasting colors, laces or embroideries. Linen, linene, lawns, batistes, in white and colors and in sizes from 14 up. We have moderately priced them from $2.98 up to $10.00

A SPLENDID ASSORTMENT OF VACATION WAISTS.

Here you will find scores of the very newest models in Misses' and Women's Waists—both in lingerie and tailored effects. Daintily trimmed in laces and embroideries or tailored in mannish styles with turn back and plain cuffs and collars in many styles; also the favored middy waist in several new models; all sizes are here and they are priced from 98c up to $5.00

Strong and Serviceable Vacation Luggage

No matter whether it's a small hand bag or a big wardrobe trunk you want, it's here and moderately priced, too, and we carefully chose every piece of this baggage for its ability to withstand the energies of the most hardened "baggage smasher."

Dressing and Hand Bags in fibre, matting and real leather from ..... 59c to $3.98
Grips and Suit Cases, well made and sewn strongly, and reinforced with rivets.
Fibre and Matting Suit Cases ..... $1.00 to $3.98
Rattan Suit Cases ..... $1.98 to $5.98
Real Leather Suit Cases ..... $3.98 to $6.98
Steamer Trunks in the several regulation sizes from ..... $3.98 to $14.50
Other Trunks, both small size and family size, including wardrobe styles and insured trunks; priced from ..... $4.25 up to $32.00

VACATION GLOVES AND HOSIERY.

Every member of the family can be provided with their individual needs for the vacation from these well assorted stocks of quality Hosiery and Gloves.

Women, Misses' and Children's Hose in all the many styles and weights from 10c pair up.

Silk and Lisle Gloves, Kayser made, plain and embroidered in white, black and colors from 25c pair up.

VACATION PARASOLS SPECIAL $1.50.

These Parasols are strongly made on 7 and 8 rib frames, with plain and fancy handles and covered with taffeta, silk, pongee, linens, etc. There's reds, greens, natural and other colors, including many changeable effects and they are specially priced at. $1.50

VACATION FIXINGS FOR MEN

Our Men's Department, entrance on Park Avenue, offers unlimited choice in the many furnishings you men will want on your vacations: Negligee Shirts and Collars, Wash Ties, all silk and silk knitted four-in-hands, silk and lisle half hose, plain and colored shirts at several prices, summer weight underwear, etc., etc., each and every article being guaranteed to give you every satisfaction.

CONTINUATION OF CLEAN-UP SALE OF TAILORED SUITS.

Here's your opportunity to secure a traveling suit at a price way below what it's really worth:
LOT 1—Consists of values from $13.50 to $14.98; reduced to $8.50
LOT 2—Consists of values from $14.98 to $17.50; reduced to $10.50
LOT 3—Consists of values from $22.50 to $27.50; reduced to $15.00
LOT 4—Consists of a few remaining last season's suits; your choice at $5.00

VACATION CLOTHES FOR THE BOYS—MODERATELY PRICED.

Splendidly made garments for big and little boys in a wide assortment of styles and models and thoroughly well made. They are the well known "Mothers' Friend" make, which we consider the best we can offer you.

Boys' Blouses, including that splendid make, K. & E., in white and colored, at .... 25c and 50c

The sale of Boys' Wool Suits is continued this week. Every suit reduced considerably in price.

Eyes Tested Free by Dr. N. C. Sears.

Save For Your Money at—
Tepper's
PLAINFIELD, NEW JERSEY

Riker's Toilet Requisites on Sale Here

T. R. NAMES HIS STRATEGY BOARD

Declares He'll Fight Battle Through Till End.

WILL IGNORE BALTIMORE.

His Position Will Not Be Influenced by Any Action Taken by Democrats, He Says—Senator Root Admits New Party Problem Is Knotty.

New York, June 25.—The fight to form a third party is now on in earnest. Theodore Roosevelt is back in Oyster Bay to map out his plans, after announcing that the mass convention to nominate him would be held not earlier than three weeks from today or later than six weekks. It is probable that either Chicago or St. Louis will be selected as the place. Before he left Chicago Colonel Roosevelt said:

"My position will not be influenced by any action of the Baltimore convention. I will not depart from what I said Saturday night. I shall accept the progressive nomination on a progressive platform, and I shall fight the battle through to the end."

Colonel Roosevelt changed his mind about giving out the names of the men already selected to undertake the organization of his new party and decided to make them public along with his statement.

The committee as now instituted consists of Governor Hiram Johnson of California, Gifford Pinchot, James R. Garfield of Ohio, Senator Moses E. Clapp of Minnesota, Senator Dixon of Montana, Senator Miles Poindexter of Washington, Governor C. Aldrich of Nebraska, Governor V. R. Vessey of South Dakota, A. Van Valkenberg of the Philadelphia North American, Colonel W. R. Nelson of the Kansas City Star, Richmond Pearson of North Carolina, Comptroller William A. Prendergast of New York, William Allen White of Kansas, Judge Ben Lindsey, the only Democrat so far selected; Matthew Hale of Massachusetts, George L. Record of New Jersey, Charles H. Thompson of Vermont and E. C. Carrington of Maryland.

New Party Difficulties.

This is to be called the committe on organization. It is not complete. It is known that Colonel Roosevelt will get into communication at once with prominent progressives, and such of them that care to join his banner will be added to the list of organization committee. The Democratic progressive wing is not expected to declare itself until after the Baltimore convention.

It was admitted on both sides that this problem of building up a new party overnight bristles with difficulties in which legal complications play a great part. The problem of pre-electors is essentially a legal one for example.

Both the Roosevelt and Taft leaders have given this problem of the electors a great deal of thought since the Orchestra hall meeting. The Taft leaders, including Senators Root, Crane and Penrose, have gone over it at some length. One of those who were present at this talk said that none of the lawyers seemed to be of the same opinion on any one point, even Senator Root admitting that the matter was a knotty one.

ROOSEVELT PRAISED.

English Newspaper Says Revolt Means Great and Permanent Change.

London, June 25.—The Pall Mall Gazette praised Roosevelt's action in launching a new party in the United States, saying:

"There is every reason to believe that the future will justify the action of Roosevelt and his friends. The division of American politics into the Republican and Democratic parties is doomed because it has developed a system which is cynical, perfunctory and largely corrupt.

"Regardless of immediate results, Roosevelt's revolt will figure in history as the inauguration of a great and permanent change."

IS AFRAID OF THAW.

Wife Says He Will Kill Her if He Is Released.

White Plains, N. Y., June 25.—The hearing into the present sanity of Harry K. Thaw, which was continued before Supreme Court Justice Keogh, brought out a statement from Evelyn Nesbit Thaw that her husband had made threats against her and that she feared if he should be released he would kill her. She said this while Clarence J. Shearn, the chief counsel for Thaw, was cross examining her as to a statement he alleged she made to her physician, Dr. Silo, that she had no desire to keep Thaw in the asylum.

"I never said anything of the sort!" Evelyn exclaimed in a loud voice as she leaned over the witness box and waved her arms. "Go and ask Dr. Silo some of the things Thaw said about me."

Field Marshal White Dies.

London, June 25.—Field Marshal Sir George Stuart White, governor of Chelsea hospital, London's home for aged soldiers, and one of the most distinguished soldiers in the British army, died in his seventy-seventh year.

—H. A. Stone's trained animal show exhibited here last Friday. The show travels by wagon and was late arriving. There is not much of the show, but what there is is all right.

Final Week of June Clearance Sale

Sale of Summer Suits

$45 to $65 Silk Suits in plain and fancy models; in fine swiss taffetas; trimmings of lace, embroidery and ruffles; new coloring; were $45 to $65 ..... $25

Smart Wash Suits

In three models, plain tailored, semi-trimmed and a reproduction of a late Paris design; materials include Russian and French linens and cotton corduroys; special value at $7.50

$35 to $55 Wool Suits

Seventy light weight wool suits in plain and fancy effects, in imported serges, mohairs, worsteds, mixtures, etc.; were $35 to $55 ..... $20

Sale of Coats and Skirts

Linen Auto and Traveling Coats, loose model, extended arm size; pockets, convertible collar; special $1.98 and $2.98

White Pique Skirts

Gored model, button front, detachable buttons; high bodice $2.98

White Rep. Skirts

Button front, detachable buttons and plain model, panel back, at $1.98

Sale of Summer Dresses

$5.00 Voile Dresses, in stripes and plain colors; embroidered white batiste collars; were $5.00 ..... $3.95

$7.50 Voile Dresses

Two attractive models in English voiles, stripes and plain colors; were $7.50 ..... $5.50

$25 Hand-made Dresses

Lingerie Dresses, embroidered in English eyelet effect, combined with linen, cluny lace insertions, net yokes, scalloped flounce of embroidery; were $25.00 ..... $10

18.50 & $25 Linen Dresses

Of soft French linen, in white and colors, some trimmed with contrasting color in self material; others with real Irish crochet lace, shadow lace and embroidery; were $25.00 ..... $10

$65 Afternoon and Evening Dresses

Evening Gowns in French net, satin charmeuse and silk crepe, trimmed with self colored and ombre beading, cluny and Irish crochet laces; also afternoon dresses of chiffon, combining light and dark colorings; some worth $75.00 in this sale at $29.50

The Paris **J. A. Fass** *The Paris*

A. M. GRIFFEN CO.

STORE WILL CLOSE AT 12:30 P. M. SATURDAY, BEGINNING JUNE 22, UNTIL LABOR DAY.

A Comfortable Proposition---
A Palmer Hammock

We have a full line of "Palmer" Hammocks. They need no introduction, except to say the prices this year are exceptionally low. A "Palmer" with a lay-back pillow, buttons, tassel and valance as low as $1.50

Thirteen styles and sizes of "Caloric" Fireless Cook Stoves.

119-123 EAST FRONT ST., PLAINFIELD, N. J.
Two 'Phones 6 214

FOURTH OF JULY SURPRISES

There might be an unpleasant one in store for you in the shape of a

FIRE

so it behooves you to see us TODAY about FIRE INSURANCE.

You're certain of the right treatment here—GOOD COMPANIES, EXPERT ADVICE, etc.

It don't pay to take chances—see us TODAY!

REAL ESTATE LOANS RENTS **GEO. M. CLARKE CO.** Babcock Bldg., Telephone 205 Plainfield

THE LIQUID ICELESS

Is the very latest soda fountain invention, and soda water drawn from it is always cold and refreshing.

Have you seen the one in my store? If not, it would be worth your while to drop in and look it over; most everything in the soda water line—Ice Cream Soda, Sundae and Ice Cream. By the way, I also fill prescriptions. Would be pleased to serve you at any time.

Gallaway, The Druggist

Grant Ave. and South Second St. Heart of the West End

PLAINFIELD WINDOW CLEANING CO.
M. MERSTRICH, Prop.
Stores, Offices, Private Residences, New Buildings Cleansed, Scrubbed and Oiled. Office, 121 Liberty St. Tel. 1945-W.

Hodge's Pharmacy
Y. M. C. A. BUILDING.
BELLE MEAD SWEETS.
Telephone 62.

Moltke Back at Kiel.

Kiel, Germany, June 25.—The German battleship cruiser Moltke, with Admiral von Rebeur-Paschwitz on board, arrived here from New York on her return from the visit paid to Hampton Roads and New York in company with the cruisers Stettin and Bremen.

General Markets.

New York, June 25.

BUTTER—Steady to firm; receipts, 7,751 packages; creamery, extras, lb., 27a27¼c.; firsts, 25¾a26½c.; seconds, 25a25½c.; thirds, 24a24½c.; state dairy, tubs, finest, 26a26½c.; good to prime, 24a25c.; common to fair, 22a23c.; process, extras, 25c.; firsts, 23½a24½c.; seconds, 22a22½c.; factory, current make, firsts, 23c.; seconds, 21½a22c.; thirds, 19½a20½c.; packing stock, current make, No. 2, 20½a21c.; No. 3, 19a20c.

CHEESE — Unsettled; receipts, 1,608 boxes; state, whole milk, new, specials, white, lb., 15c.; colored, 15c.; average, fancy white, 14¾c.; colored, 14¾c.; undergrades, 14¼a14½c.; daisies, 15½c.; state skims, new, specials, white, 11¾a12¼c.; colored, 11¾a12½c.; fair to choice, 8¾a11¼c.; undergrades, 3½a8½c.

EGGS—Firmer; receipts, 13,784 cases; fresh gathered, extras, doz., 22a23c.; extra firsts, 20a21c.; firsts, 19a18½c.; seconds, 18a18½c.; dirties, 16a17½c.; checks, 16½c.; state, Pennsylvania and nearby, hennery whites, fancy, large, 27c.; fair to good, 24a26c.; hennery browns, 22a23c.; gathered brown and mixed colors, 19a22c.

HAY AND STRAW—Very steady; timothy, 100 lbs., $1.25a1.55; shipping, $1.10; clover, mixed, $1.10a1.35; long rye straw, $8c.; oat, 60c.; small bales 5a10c. less.

POTATOES—New, firm; old, firm; southern, new, white, No. 1, bbl., $2.75a3.25; red, $2.50a3; seconds, $1.25; culls, $1.50a2; domestic, old, bbls. or bag, $2a3; European, per 168 lb. bag, $1a2; sweets, Jersey, basket, $1.50a2.25.

LIVE POULTRY—Weak on broilers, steady on fowls; prices not settled.

DRESSED POULTRY—Fresh killed, fowls, firmer; broilers easier; chickens, dry packed, Philadelphia broilers, 35c.; Pennsylvania broilers, 32a33c.; western broilers, 28a32c.; fowls, dry packed, western boxes, 13½a15½c.; bbls., iced, 13a14½c.; old roosters, 10a10½c.; spring ducks, nearby, 18½a19c.; squabs, white, dozen, $1.50a3.75; dark, $1.25; frozen turkeys, No. 1, 21a23c.; No. 2, 14a16c.; chickens, roasters, milk fed, 20a24c.; corn fed, 19a20c.

Live Stock Markets.

Pittsburgh, June 25.

CATTLE—Receipts, 30 double decks; market steady; choice, $8.75a9.15; prime, $8.25a8.65; good, $7.75a8.15; tidy, $7.25a7.65; fair, $6.50a7.10; common to good fat bulls, $4a7; heifers, $5a7.50; fresh cows and springers, $35a50.

SHEEP AND LAMBS—Receipts, 30 double decks; market steady; prime wethers, $5a5.25; good mixed, $4.50a4.90; fair mixed, $4a4.40; lambs, $5a5.75; spring lambs, $6a8.50; veal calves, $8.50a8.75; heavy and thin, $6a6.50.

HOGS—Receipts, 50 double decks; market active; prime heavy, $7.50a7.85; heavy mixed, mediums and heavy Yorkers, $7.75a8.25; light Yorkers, $7.50a7.75; pigs, $7a7.40; roughs, $6.75a7; stags, $5.25a6.25.

—"I think she will make a fine wife. I have been calling on her for several months now and nearly always find her darning one of her father's socks." "That caught me, too, until I found out that it was the same sock."—Kansas City Journal.

—"I presume you are engaged to the duke?" "Well, practically." "What's the hitch? Awaiting his family's consent?" "It isn't that. Can't marry without a majority favorable report from his creditors."—

BE A PORCH DWELLER

this summer and buy your PORCH FURNITURE of Powlison & Jones. FIBER RUSH, or BARONIAL BROWN REED is the ideal kind for the inclosed piazza and the "OLD HICKORY" and WHITE CEDAR RUSTIC pieces are the best for Lawn or Summer house.

A PORCH ROCKER SALE

for this week. We have too many PORCH ROCKERS in stock and that is the reason we have marked the prices down. They are the regular Reed Seat and Back, Maple Frame Rockers and Chairs, and they are big bargains at these prices.

$3.25 Rockers are now $2.85
$3.00 Rockers are now $2.35
$2.25 Rockers are now $1.95
$1.95 Rockers are now $1.45

REFRIGERATORS, BED HAMMOCKS, RATTAN COUCHES.

POWLISON & JONES
149-151 E. Front St. Plainfield, N. J.

SEVEN SHOT IN RIOT.

Victims Include Mother With Infant In Her Arms.

Hastings-on-Hudson, N. Y., June 25.—Seven persons, one of them a woman who was carrying an infant in her arms, were shot and perhaps mortally wounded in a clash between the strikers and the special deputies in front of the National Conduit and Cable company's works.

The woman was hurried to the hospital, where it is said she will probably die and that there is very little hope for her child. The others who were shot were a small boy, who was playing in the streets, and four strikers or sympathizers.

Weather Forecast.

Fair in northern, cloudy in southern portion Tuesday; Wednesday fair, except unsettled on the coast; light to moderate winds.

LAGGREN & GREENE
MANFACTURER'S OF AWNINGS
Carpet Cleaning and Laying
Window Shades and Canopies for Weddings
TELEPHONE 1948
102 North Ave., Plainfield, N. J.

SCHEELEIN'S VARIETY MARKET
140 NORTH AVE. TEL. 1974

Plainfield Daily Press

Published Daily except Sunday, by the PLAINFIELD PRESS COMPANY, 105 North Avenue.

Entered at the Plainfield, N. J., Post-office as Second Class Mail Matter.

Leslie R. Fort and Ralph L. Morrow, Editors and Managers.

TELEPHONE PLAINFIELD 1300.
Private Branch Exchange connecting all departments.

Two cents a copy. Ten cents a week. $5.00 a year in advance. Delivered by carrier or by mail. No extra charge for papers mailed to points in the U. S. and Canada.

Any subscriber failing to receive a single issue will confer a favor by notifying the business office.

Advertising rates mailed on application.

Copy for change of Advertisements to ensure change for same day must be at the office by 9:00 a. m.

June 25 In American History.

1862—Beginning of the "Seven Days' battles" before Richmond.

1875—Mortimer Thompson, humorist known as "Q. K. Philander Doesticks, P. B.," died; born 1832.

1876—General George A. Custer and 277 men of his command massacred by the Sioux at Little Big Horn.

1908—Grover Cleveland, president of the United States 1885 to 1889 and 1893 to 1897, died; born 1837.

ASTRONOMICAL EVENTS.

(From noon today to noon tomorrow.) Sun sets 7:35, rises 4:30. Evening stars: Mars, Jupiter, Mercury. Morning stars: Venus, Saturn.

Plainfield, N. J., June 25, 1912.

SAFE AND SANE FOURTH.

Such a thing as a dull holiday is unknown to Plainfield for there is a fine bill of outdoor attractions on such occasions, golf, baseball, tennis, horse racing and motorcycle and bicycle races being chief among the events. But the next holiday, the Independence Day, promises to eclipse what we have been accustomed to for a "safe and sane" Fourth celebration is being planned on a big scale. All that is needed to make the undertaking a great success is a liberal response to an appeal issued by the committee for funds to defray the necessary expenses. That the contributions will be forthcoming promptly we have not the slightest doubt for our people are always quick to answer a call for money where good will be done.

The Playgrounds Commission, in co-operation with a few public spirited citizens, has arranged a program for both afternoon and night and Parker Field will be the scene of the demonstration. In the afternoon, athletic events and a band concert will be the attractions. At night there will be a large display of fireworks and another concert. In the athletic carnival it is expected that over 200 amateurs will participate. No admission will be charged either in the afternoon or at night for all the expense will be provided for, it is hoped, by voluntary contribution before that date.

Contributions may be sent to H. H. Coward, at the City National Bank, and they will be promptly acknowledged in this paper. How much will you give?

New Jersey has just cause to be proud of the showing it makes in the school census bulletin just issued by the Federal government. This is because the proportion of its children attending school is far above the average of any State in the Union. From six to fourteen years is popularly considered the school age and exactly 81.4 per cent. of the children of those years in the United States attend school. In New Jersey the percentage is 88.6 per cent. In this State there are 420,000 persons, aged six to fourteen years, inclusive, and of this number 372,760 are in school.

Rides on the scenic railway and the loop-the-loop are enjoyable sports at Coney Island. Young people here in Plainfield can experience the same thrills by making a trip on the Netherwood trolley line for the small price of five cents—they won't want a return ticket. The bodies of these cars have an historic interest for they were originally horse cars—that's many years ago. They are equipped with the antiquated single truck which furnishing the rolling and swinging sensation, furnishing all the excitement needed for the passenger.

One way by which boys and girls may render patriotic service is to hold sales and fairs on private lawns for the benefit of the fund being raised by Continental chapter, Daughters of the American Revolution, for a memorial at Washington Rock. The Fourth of July will be an especially appropriate date for such parties of the little folks. One dollar contributed in this way will be welcomed by those in charge of the undertaking.

John D. Rockefeller has reduced the number fo his autmobiles since the dissolution of the Standard Oil Company. Gee, isn't it tough to have to economize.

The contributing editor for next Saturday will be a New York lawyer who has shown his interest in all matters concerning the welfare of the community.

The scene has now shifted from Chicago to Baltimore.

Will "Bryan and Bolt" be the Baltimore slogan?

ADVENTIST TENT CITY SPRINGS INTO BEING

Making Ready for the Big Camp Meeting Near the Hospital.

The annual camp meeting and conference of the Seventh-Day Adventists will be held on Thursday next and last to July 7. The camping ground selected is a plot at the corner of Park avenue and Randolph road. About forty tents have been erected and more are being put up. It is anticipated that four hundred people will occupy them.

This is the first time in the history of the Adventists that a conference has been held in Plainfield and the local church members are much pleased. A. R. Sandborn, president of the New Jersey Conference, is in charge of the camping arrangements.

On Thursday night the first meeting will be held. At this meeting officers for the ensuing year will be elected. There will be sermons and illustrated lectures each day by ministers from the local and general conference and also foreign missionaries. There will also be special song services. On Thursday evening the topic will be "Inspiration of the Bible. Is It Still the Voice of God?"

The daily routine at the camp will be: 5:30 a. m., rising bell; 6:00-6:45, devotional service; 7:00, breakfast; 8:30-9:00, district worship, children's meeting; 9:15-10:45, conference; 11:00-12:00, sermon; 12:30 p. m., dinner; 2:30, Bible study; 4:00-5:00, children's meeting, young people's meeting; 6:00, supper; 7:30, song service; 7:45, sermon; 9:30, retiring bell; 10:00, silence.

NEW CLUB WILL BE SCHOOL OF BUSINESS

As a result of the address delivered by J. D. Kenyon, vice president of The Sheldon School, at the annual banquet of the Chamber of Commerce in March, a club has been organized by the prominent business men of Plainfield to study the getting and building of busines on a scientific basis. The first meeting will be held Thursday night, June 27, in the Plainfield Business College auditorium at 8 o'clock.

Mr. Kenyon will address the meeting and in addition the club has been promised later, lectures on "Advertising" and "Management," both subjects to be treated by the best experts procurable.

The first meeting will be open to interested business men who are invited to be present. B. S. Wright, of The Sheldon School, is at the Queen City Hotel with several assistants who are posted on the aims and objects of this movement, and they will gladly supply any information desired by those who favor the project.

QUICK RECOVERY.

A Cleveland lawyer and a Cleveland railroad man went to a theatre in that city. The railroad man saw a flashily dressed, red-faced, sporty looking citizen sitting in one of the boxes.

This man was the no-account cousin of the attorney, but the railroad man didn't know it.

"Who is the tough person sitting in the box?" the railroad man asked pleasantly. "He looks like a drunken burglar."

"That," said the attorney, "is my cousin."

The railroad man gasped a couple of times, but soon got a grip on himself and remarked genially: "Well, I went straight to headquarters for information, didn't I?"—Saturday Evening Post.

—Labor to keep alive in your breast that little spark of celestial fire called conscience.—Washington.

—He—"I want to get married, don't you know." She—"Well, why don't you go over and talk to my chaperon. She's a widow, you know."—Yonkers Statesman.

—"You can't sit up with my daughter after 11 o'clock." "Would you mind telling her that, sir? I have been trying to get home early for six months."—Life.

—No matter how good people are and how sure they are of going to Heaven, they are nearly always anxious to worry along on earth as long as they can.—Chicago News.

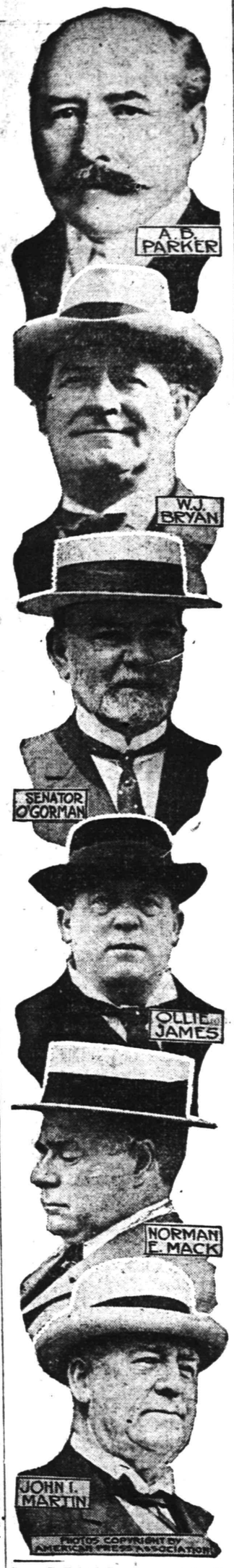

Some Political Chieftains at the Democratic National Convention.

ON EASY STREET.

A man who gets a job nowadays under the civil service has to work. It he doesn't, he is fired and a real man is put in his place. But it was not like this in the good days of old. Senator Bankhead, of Alabama, tells the story of a man he met on the street in Washington years ago when civil service in the government had just been established.

"Well," said the man, "I've been working myself to death for the last three months trying to get a civil service appointment, but you can bet your life I'm going to take it easy now."

"Well, I suppose you failed through lack of influence," sympathized the Senator.

"No," said the man, "I got the appointment."—The Popular Magazine.

—They hadn't been married very long. "My wife has been preparing angel food every day for dinner," remarked the young husband. "You must be getting tired of it." "I am. How soon after the honeymoon would it be proper to ask for beefsteak and onions?"—Lousville Courier-Journal.

—"How dare you kiss me?" she exclaimed, indignantly. "Oh," he replied, "I've kissed a lot of worse-lookers than you."—Detroit Free Press.

—Neither is a woman growing old until she begins to look around for comfortable shoes.—Atchison Globe.

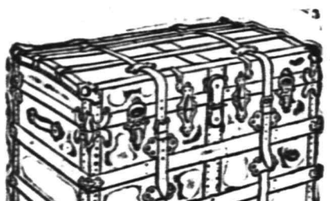

June Sale of Trunks

Here are two styles in trunks that we have specially priced for this sale; they are good, strong, well made trunks, and like all the trunks we sell, are made to give satisfaction and with the full knowledge that baggage men and trainmen are husky.

Steamer Trunks

Size	28	30	32	34	36
Price	$3.50	$4.00	$4.50	$5.00	$5.50

Other styles in Steamer Trunks to $16.50.

LIGHT WEIGHT SUIT CASES.....$1.00 to $4.98
COW HIDE SUIT CASES.....$3.98 to $14.98

Dress Trunks

Size	28	30	32	34	36
Price	$3.98	$4.50	$5.00	$5.50	$6.00

Other styles in Dress Trunks to $24.50.

LIGHT WEIGHT HAND BAGS.....$1.00 to $2.00
SOLID LEATHER HAND BAGS.....$5.00 to $14.98

56-Piece Dinner Sets 4.98

INSTEAD OF $6.50.

White and Gold, Best American Porcelain. Just the thing for summer homes or camp. Each set packed in a box ready for shipment.

THE SET CONTAINS

6 Dinner Plates	6 Tea Plates
6 Cups and Saucers	6 Soup Plates
6 Fruit Dishes	6 Butter Plates
1 Sugar Bowl	1 Cream Jug
1 Covered Dish	1 Covered Butter Dish
1 Round Bowl	1 Gravy Dish
1 Vegetable Dish	2 Meat Platters

Aerolux Porch Shades

are for the protection of Verandas and Sleeping Porches. They are the best all around Porch Shade on the market and all things considered the cheapest shade you can buy. They are the only PORCH SHADE having

Patent Reinforcements and Adjustable Guys

to keep them in position when down and to prevent whipping in the wind.

Size 6x7-6 .....$3.50
Size 8x7-6 .....$4.50
Size 10x7-6 .....$5.75

OSTERMOOR MATTRESSES

Woodhull & Martin Co.

BUTTERICK PATTERNS

FIRST CONGRESSIONAL DIRECT NOMINATIONS

At the Coming Primaries—Republicans Are in a State of Upset.

Trenton, June 25 (Special).—New Jersey voters will have the chance this fall for the first time in their history of nominating their candidates for Congress by direct vote at the open primary. If Governor Wilson shall be nominated for President and shall resign as Governor, the state will elect a Governor next November and the candidates for this high office will also be chosen at the September primary. These facts will add an element of unusual interest to the campaign just opening and political leaders in both parties are giving careful study to the situation to take the best possible advantage of the new nominating method.

While for several years members of the Legislature and candidates for lesser offices have been nominated at the primaries, this is the first year that there have been so chosen candidates for an office higher than those of a single county. That the new method is likely to upset things considerably is shown by the result of the Presidential preference primary May 28, at which the regular Republicans were defeated handily and the Roosevelt forces scored a decisive victory.

As far as the Republicans are concerned, it is practically certain that in several of the congressional districts in the state the Progressives will put congressional candidates in the field, and this is giving the regular Republican leaders considerable concern. With the old style convention method of nominating the congressional candidates it would have been easier for the regular party leaders to have handled the situation through the choice of delegates at the primaries, but with the evidence of Progressive tendencies, as shown by the recent voting, the leaders hardly know where they stand.

The Geran act, which brought about the change in the method of nominating congressmen, provides that not less than 200 voters of any party in any congressional district comprising more than one county, may file with the Secretary of State a petition endorsing any member of their party as a candidate for Congress. This petition must be filed at least thirty days prior to the primary election. The names of 200 voters must also be on the nominating petition in a congressional district laying out wholly within a single county, but in these cases the nominations must be filed 25 days prior to the primary election. Petitions nominating candidates for Governor must be signed by not less than 1,000 voters of the party making the nominations. It is the hope of the regular Republican leaders to win back some of the congressmen from this state which were lost in 1910. The last congressional election was quite a Waterloo for the Republicans in this state, as they carried only three out of the ten congressional districts, while previous to that only two or three of the districts had been held by Democrats. This year there are twelve congressional districts under the apportionment made based on the 1910 census. The congressional redistricting bill passed by the last Legislature was so framed as to give the party 9 out of 12 districts. The work of the regular Republican congressional campaigners will be to prevent, if possible, the jeopardizing of party success by the nomination of Third party tickets. The Regulars are planning to put strong tickets in the field and will wage an earnest campaign to nominate and elect them.

COURT SUSTAINS STATE'S CRUSADE FOR PURE FOOD

Trenton, June 25 (Special).—The crusade of the State Board of Health against adulterated food products is sustained in an opinion just filed by the Supreme Court reversing the decision of the Court of Common Pleas of Cumberland county in the suit brought by the State Board against the Whitall-Tatum Company, large glass manufacturers and operator of large general stores in connection with their factories. The suit was brought on a charge that the company had sold adulterated vinegar to an inspector of the State Board. The Cumberland County Court directed a verdict for the defendant company, following the exclusion as evidence of an analysis of a sample of the vinegar sold. The Supreme Court finds that there was a delivery of the vinegar to the purchasers and the proof of the analysis, should, therefore, have been received in evidence. On this ground the decision below is reversed.

—Advertise in the Daily Press.

PASTOR'S VACATION.

Rev. Frederick J. Hubach, pastor of the Monroe Avenue M. E. church, and Mrs. Hubach, are planning to spend the month of August at Ocean Grove. Mrs. Hubach's father, George Bauman; her sister, Mrs. William Bodenhausen, and the latter's husband, of St. Joseph, Missouri, will spend August at Ocean Grove and will also visit Mr. and Mrs. Hubach for a few weeks while in the East.

SPEEDERS FINED.

Gus Johnson and Joseph Delaney, members of the Plainfield Cycling Club, had their Sunday spoilt on Sunday when they were arrested by two Jamaica cops for speeding. In the Jamaica court yesterday morning they were fined $5 each.

TEMPERATURE REPORT.

The State Trust Company's thermometer registered as follows today: 9 a. m., 78 degrees; 11 a. m., 81 degrees; 1 p. m., 82 degrees.

—Lots of people have no use for a man who objects to being used.

—If you are going to pin your faith to a woman be sure you use a safety pin.

—Neuman Bros. will offer for tomorrow's trade choice peaches, rich in flavor.

Mr. and Mrs. Henry A. McGee, of the borough, will spend the summer at Mouse Island, Maine.

THE STATE TRUST COMPANY.
Real Estate Department.

This Company is in touch with investors and is in a position therefor to render real estate service of an exceptional character. Entire charge taken of real estate. Sales effected, rentals made, money loaned on bond and mortgage.

ORGANIZED 1864

THE FIRST NATIONAL BANK OF PLAINFIELD.

A COMMERCIAL BANK WITH SAVINGS and SAFE DEPOSIT DEPARTMENTS.

FOUR PER CENT. INTEREST PAID ON SAVINGS ACCOUNTS.

Headquarters for Gibson's RYE.
E. C. Wescott,
115 East Front Street.

RITZ Inc.
BABCOCK BUILDING
CANDIES, ICE CREAM, DAINTY LUNCH

CITY NATIONAL BANK PLAINFIELD, N.J.
ORGANIZED 1875

The Prompt, Reliable Service rendered by the City National Bank to its depositors and clients is the result of experience and progressive management. Make this Strong Banking Institution your Depositary and your funds will be secure.

Accounts subject to check are cordially invited.

4% Interest paid on Savings Accounts.

3% Interest on Daily Balances of $500 or more, subject to check

Capital $150,000.00

Surplus and Profits $285,000.00 (all earned)

PAINTERS AND DECORATORS.

AGENTS FOR
LIKE TILE
The Sanitary Wall Covering
WOOD KRUSTA
Aerochrome Washable Wall Decoration.
Interior Decoration a Specialty
Woolston & Buckle
Painters and Decorators,
145 NORTH AVENUE.

Paint that Stays Painted
That has been my slogan for years. I aim to do the best possible painting—using only the best materials that the manufacturers can furnish and employing the most skilled mechanics that can be procured. I stand back of every job I do, and when I am allowed to use my own judgment in regard to the best method of doing it, I will gladly make good any work that by any chance proves defective.
JAMES C. HANSEN
Dealer in Wall Paper, Paints, Oils, Glass, Etc.
341 East Front St., Plainfield. Tel. 840.
Estimates cheerfully furnished.

JOHANSEN BROTHERS
Painters & Decorators
OFFICE 169 NORTH AVE.
The Mulford Real Estate Agency.
First Class Work Guaranteed.

M. WARRENI
PAINTER, DECORATOR
and PAPERHANGER
85 SOMERSET ST.
Opp. Saengerbund Hall. Tel. Con.

New Jersey Central

TRAINS LEAVE PLAINFIELD.

For New York—2.10, 3.41, 5.41, 5.36, 5.57, 6.37, 6.55, 7.22, 7.26, 7.44, 7.41, 7.55, 7.58, 8.12, 8.30, 8.36, 8.43, 9.29, 9.53, 10.20, 11.20, 11.52 a. m., 12.28, 12.58, 1.44, 2.32, 2.55, 4.12, 4.48, 4.12, 4.36, 5.55, 6.29, 6.40, 7.43, 8.27, 9.27, 9.30, 10.15, 10.36, 11.48 p. m. Sunday—2.10, 3.41, 5.41, 7.23, 7.58, 8.52, 9.34, 9.42, 10.37, 11.52 a. m., 12.33, 12.58, 1.28, 2.09, 2.39, 2.55, 3.17, 4.29, 5.34, 6.37, 6.57, 7.14, 8.27, 8.35, 9.42, 10.28, 10.36 p. m.

For Newark—5.36, 6.27, (7.05 through train to Newark), 7.41, 8.36, 9.29, 10.20, 11.20 a. m., 12.28, 12.58, 1.44, 2.32, 2.55, 4.12, 4.36, 5.39, 6.29, 7.43, 8.27, 9.30, 10.36 p. m. Sunday—7.23, 8.52, 9.34, 10.37 a. m., 12.58, 1.28, 2.55, 3.37, 4.29, 5.34, 7.14, 8.13, 8.35, 9.42, 10.36 p. m.

For Easton, Bethlehem, Allentown and Mauch Chunk—5.18, *8.17, 9.43, 11.19 a. m., 1.00, 5.21, xx5.43, (6.59 p. m., Easton only). Sunday—5.45, 10.24 a. m., 1.58, xx5.42, 7.05 p. m.

For Wilkesbarre and Scranton—5.18, 8.43 a. m., 5.43 p. m. Sunday—5.45, 10.24 a. m., 5.43 p. m.

For Long Branch and Asbury Park, etc—3.41, 8.32, 11.20 a. m., (12.28 Saturdays only), (3.22 Red Bank only), 3.42, 4.35, 5.39, 8.27, 11.28 p. m. Sunday—7.58 Red Bank only), 8.52 a. m., (1.28 Red Bank only), 3.24, 8.13 p. m.

For Lakewood and Atlantic City—3.41, 9.39, (12.28 Saturdays only), 12.58, 3.22 Sunday—(7.58 Lakewood only), 9.42 a. m., 1.28 p. m.

For Philadelphia—6.42 7.39, 8.45, 8.51 10.43, 11.53 a. m., 12.42, 1.55, 2.45, 5.13, 6.44, 7.42, 8.47, 9.46, 10.48 p. m., 1.20 a. m. Sunday—8.45, 9.56, 10.43, 11.41 a. m., 12.42, 1.44, 2.45, 3.42, 4.38, 4.55, 6.38, 6.44 7.42, 8.47, 9.46, 10.54, 11.54 p. m., 1.20 a. m.

For Baltimore and Washington. Daily—8.45, 10.43 a. m., 12.42, 2.45, 6.44, 7.42 p. m.

*Saturdays only.
xxExcept Easton and Bethlehem.
*Except Mauch Chunk.

W. G. BESLER, Vice-Pres. & Gen. Mgr. W. C. HOPE, G. P. A.
5 25 12

The Christman Player-Action
Represents the latest, simplest and best. Can be installed in your piano in your home for only $160.00.
Demonstrated at Kolb's Ice Cream Parlor, 112 West Front Street,
E. D. Young, Agt.
Also expert tuning, regulating, repairing of Pianos, Players and Organs.
'Phone 944-W.
1135 W. Front Street.

L. Moraller & Son
Watchmakers and Jewelers,
WATCHES,
CLOCKS and
JEWELRY
Fine Watch and Clock Repairing a Specialty.
319 Park Ave. Plainfield, N. J.

Leland Manning
MASON AND BUILDER.
Estimates Furnished.
Jobbing a Specialty.
1120 Myrtle Avenue. Tel. 347-J.

A. H. ENANDER
Sanitary Plumbing, Gas Fitting, Steam and Hot Water Heating.
Contractor for Sewer Connections.
125 WATCHUNG AVE.

HARDWOOD FLOORING
PARQUETRY.
OLD FLOORS REFINISHED.

HEATING SYSTEM
NOTICE TO CONTRACTORS.
North Plainfield, N. J.
Sealed proposals will be received by the Board of Education of the Borough of North Plainfield, N. J., until eight o'clock p. m. on the first day of July, 1912, for the construction of the heating system in the Somerset School, consisting of complete boiler plant, air washer, fans, ducts, coils, etc., and other accessories.
Bids will be considered only for the entire work, and a certified check payable to the order of the District Clerk, Borough of North Plainfield, N. J., for the amount of 10 per cent. of his bid must be deposited by the bidder and accompany his bid as a guarantee that in case the contract is awarded to him he will, within seven days after the notification of the order, execute the contract.
Plans and specifications may be seen at the office of the Somerset School Building, North Plainfield, N. J.
The Board reserves and has the right to accept or reject any or all proposals, and advertise again as in its best judgment may be for the best interests of the Borough.
A bond satisfactory to the Board in amount and sureties will be required of those to whom the contract may be awarded.
Bids must be sealed and addressed to District Clerk, North Plainfield, N. J., and marked on the outside of enclosing envelope "Proposal for Heating System, Somerset School."
Justus H. Cooley, M. D., Pres.
Albert Steiner, District Clerk.
Dated June 10, 1912.
6 20 6 ecs

OVER 65 YEARS' EXPERIENCE
PATENTS
TRADE MARKS
DESIGNS
COPYRIGHTS &C.
Anyone sending a sketch and description may quickly ascertain our opinion free whether an invention is probably patentable. Communications strictly confidential. HANDBOOK on Patents sent free. Oldest agency for securing patents.
Patents taken through Munn & Co. receive special notice, without charge, in the
Scientific American.
A handsomely illustrated weekly. Largest circulation of any scientific journal. Terms, $3 a year; four months, $1. Sold by all newsdealers.
MUNN & Co. 361 Broadway, New York
Branch Office, 625 F St., Washington, D. C.

CEYLON TEA
Our Ceylon Tea is a very Delicious Drink and is refreshing at any time, whether served hot or iced. Try it, also our Mocha and Java Coffee.
PROMPT DELIVERIES.
W. W. DUNN
"THE PARK GROCER"
Duer St. and Lincoln Place.

WALKS
We Construct Them
Trap Rock, Cement
Experience
R. G. BUSH
Tel. Con. 743-5 South Ave

CHAS. KEIDERLING
FURNITURE PACKER.
Furniture, Trunks, Pictures, China Glass and Bric-a-Brac Packed and Crated for Storage and Shipping Storage Rooms to Let.
Tel. 559-J. 258 E. Front St.

FRANK NEIDIG'S
LINCOLN MEAT MARET
OYSTERS R in Season.
Fine Meats of all Kinds.
94 Somerset Street
Telephone 781.

KIVANTINOS & JELLING
Successors to Alex. Lusardi.
Foreign and Domestic Fruits, Choice Confectionery, Nuts, Cigars, etc.
211 W. FRONT ST. Tel. 866-W

JOHN WINZENRIED'S
Storage Warehouse
316-318 WEST FRONT ST.
Separate Rooms—Clean and Dry.
Furniture removed with care.
Tel. 640-R. Residence 312 Lee Place.

RAG CARPETS AND RUGS.
RAG carpets and rugs, also silk portiers made from your own material; we also buy carpet rags. Address William Spicer, Scotch Plains or William A. Schorb, & Co., 120 Madson avenue, Plainfield; 'Phone 1707-W. 19 2 tf

JOHN WIRTH
(Successor to Henry Liefke)
BAKERY AND CONFECTIONERY
201-203 West Front St. Tel. 728
Orders delivered at short notice.

VAIL BROS.
Plumbing, Tinning and Heating.
Satisfaction Guaranteed.
General Repairing a Specialty.
Night service promptly attended to.
Phone 1067-W. 123 Duer St.

J. C. POPE & CO.
INSURANCE
AGENTS
110 E. Front St. Plainfield, N. J

HENRY WIERENGA
FURNITURE, FREIGHT, BAGGAGE EXPRESS AND RIGGER.
PIANO MOVING A SPECIALTY
Residence 'Phone 517-R

KINDLING AND GRATE WOOD
Prompt deliveries. Orders received at 89 SOMERSET STREET.

HOTELS.
WHEN IN PLAINFIELD, N. J. STOP AT
The QUEEN CITY HOTEL
All Newly Furnished. A la Carte Service Unsurpassed.
P. FLOERSCH, Prop.
W. M. FLOERSCH, Mgr.

HOTEL WALDORF
EAST FRONT STREET.
HENRY WINDHAM, Prop.
Gottfried Kruger's Extra Beer on draught. Imported Wines, Liquors and Cigars. Hotel accommodation and private Dining-Room.

Hotel Somerset
Under New Management.
Newly Painted and Papered throughout. Table Board and Rooms by Day or Week.
W. G. FEASTER, Proprietor.
97 Somerset St. Tel. 692-L

G. J. WEINMAN
CAFE
213 Park Ave. Tel. 152?

HOTEL KENSINGTON
NORTH AVENUE
UNDER NEW MANAGEMENT.
House Thoroughly Renovated.
SUNDAY DINNER From 12:30 to 2 p. m. 50c

COAL DEALERS.

Take the advice of those who know, and buy your coal NOW. My coal is all fresh MINED COAL, THOROUGHLY SCREENED, leaves the minimum residue of ash and clinkers—the fuel you should have if you want entire fuel satisfaction. Call on me or 'Phone 1569 and let us tall it over NOW.
Richard Parrott, Jr.
686 South Second St.

COAL
KINDLING AND GRATE WOOD
WALTER TEMPLE
674 SOUTH SECOND STREET.
TELEPHONE 231 PLAINFIELD.

TenEyck & Harris,
Dealers in
LEHIGH VALLEY COAL
Office Rowley's Drug Store, 218 W. Front St. Tel. 2081-J-2.

TenEyck & Kelley
COAL
741 South Ave. Tel. 1155

GEO. O. STEVENS COAL 747 WEST FRONT ST.

R. L. CLINE
(Successor to C. H. Rugg & Co.)
BEST QUALITY LEHIGH COAL
Yard and office 432 W. 3d St. Tel. 93

N. MEYERS & SONS
COAL
COKE AND WOOD
Office Tel. 1152-w Yard Tel. 1911-w
21 Watchung Av. 4th & Washington Sts

SMALLEY Bros.
147 NORTH AVENUE.
BUTCHERS
CHOICE MEATS
GAME IN SEASON.
ROASTING AND BROILING CHICKENS A SPECIALTY.
BERKSHIRE SAUSAGE (none better).
Orders called for and delivered.
Telephone 88-A.

Hoagland's Express
BAGGAGE TRANSFER
Office: 116 West Second Street, in Plainfield Theatre Building.
Tel. 883-W. House Tel. 648-J.

E. B. MAYNARD'S
Parlors. Electrical Massage for Face and Hair. First-class Work. Children's Hair Cutting a Specialty.
Tel. No. 754-R. 141 North Avenue

ON YOUR WAY

IN WOMAN'S REALM

FRIBBLES OF FASHION.

Black Flowers Used on Colored Hats This Season.

Black flowers are being worn on other than mourning hats, and the effect of their somber hue against the gay colors in vogue is as pleasing as it is odd.

Every variation of the belted or Russian idea is smart this season. This

RELATED OR RUSSIAN COSTUME.

costume is available for linen, lingerie materials, taffeta and for lightweight wools. JUDIC CHOLLET.

This May Manton pattern is cut in sizes for misses of sixteen and eighteen years of age and for small women. Send 10 cents to this office, giving number, 7423, and it will be promptly forwarded to you by mail. If in haste send an additional two cent stamp for letter postage. When ordering use coupon.

No..... Size.....

Name .....

Address.....

.....

The KITCHEN CUPBOARD

SOME BLACKBERRY DAINTIES.

BLACKBERRIES are not only delicious, but they are exceptionally wholesome. They act as a tonic and have been known to do much good in cases of liver trouble.

The fresh berries, with powdered sugar, may be served at any meal. Eaten as the first course at breakfast they are most hygienic.

A Handsome Dish.

Blackberry Cream.—Take half a pound of fresh firm berries, cover with water, add sugar to sweeten and stew until soft; then pour into a buttered baking dish. Set aside some of the juice.

Take a pint of hot milk, add two well beaten eggs and stir into it about six tablespoonfuls of cream.

When the berries are cold pour the egg and milk mixture over them and bake in a slow oven. Pour a little of the strained juice on top of the dish and sprinkle with dried and crushed cake crumbs and finish with a decorative layer of sweetened whipped cream.

Berries and Cornstarch.

Blackberry Trifle.—Put a cup of blackberries in a pint of water. Boil slowly for ten minutes. Do not stir or you may break the berries. Moisten two tablespoonfuls of cornstarch with a little water. Pour this on the boiling blackberries, add sugar and stir until it thickens. Set aside to cool. Serve with sugar and cream.

Made With Gelatin.

Blackberry Sponge.—Soak one-half box of gelatin in a half cupful of water. Wash one quart of blackberries and add to them one-half cupful of sugar. Boil together for twenty minutes another half cupful of sugar and the same amount of water. Rub the berries through a fine sieve, add the gelatin to the boiling sirup and after removing from the fire add the berry juice. Place the dish in a pan of ice water and beat with the egg beater for fully five minutes; then add the beaten whites of five eggs and whip until the mixture begins to thicken. Pour into wet molds and set on ice. Serve with cream.

A Baked Pastry.

Blackberry Cobbler.—This is a dish which is prized in southern households. To make it take a pudding dish, line

which has been rolled thin, doubled together and gashed with a knife. Open it and spread over the berries and press the edges down with a fork.

Bake slowly for half an hour. Serve with cream or with butter and sugar to suit the taste.

Anna Thompson.

Cookery Points

Demon Cake.

Cream three-quarters of a cupful of butter with one cupful and a half of brown sugar. Add two eggs and a cupful of sour cream in which half a teaspoonful of soda has been dissolved. Sift three cupfuls of flour with a teaspoonful of baking powder, two level teaspoonfuls of cinnamon, half a teaspoonful of cloves and half a teaspoonful of grated nutmeg. Stir the other mixture into these dry ingredients, and when a smooth batter has been formed mix with a paste previously prepared by melting a square of chocolate and then mixing it with a quarter of a cupful of light brown sugar and a quarter of a cupful of hot water. Cook this mixture till it is smooth before adding it to the batter. Just before putting the batter into the pans add a cupful of chopped nuts and fruit—almonds, raisins, citron and so forth, according to the richness desired. This cake may be used as a layer cake or in a shallow loaf form. It does not need a rich frosting, the batter being rich. Creamy sour milk may be used instead of sour cream, but it is wise to add a little extra butter. The almonds should, of course, be blanched and cut in thin strips and the citron into thin shavings.

Mock Game.

Cut some slices of beefsteak into pieces half an inch thick and square. Lay a piece of raw bacon on each and dredge well with flour. Roll up the beef and skewer it in position. Melt some dripping in a saucepan, put in the meat and brown nicely, then add a finely chopped onion, half a teaspoonful of capers, a wineglassful of vinegar and the same quantity of stock. Cover and stew all together very slowly till tender.

Place the meat on a hot dish. Strain the gravy, thicken it with browned flour. Season with pepper and salt and a tablespoonful of red currant jelly. Pour the gravy over and around the meat and garnish with sippets of toast and pieces of red currant jelly.

Angels' Food Cake.

Take the whites of ten eggs, one cupful of flour, one and a half cupfuls of sugar and one teaspoonful of vanilla extract. Sift the sugar four times, with a teaspoonful of cream of tartar added also a pinch of salt. Beat the eggs until light and dry and add the sugar lightly, then the flour and vanilla. The secret of success is in the mixing and baking. Put together in the order given. Do not use a spoon or beat hard. Beat the eggs with a wire egg beater and use the beater to mix the cake. Bake in ungreased angels' cake pan for forty minutes to one hour. Let the cake cool in an inverted position before removing from the pan. The oven must be a moderate one.

Compote of Apples.

Large and rather tart apples are the best for this purpose. They should be pared and cored and cut into equal parts. Make a sirup with half a pound of lump sugar and a wineglassful of sherry and another of water. Bring it to boiling point.

Drop the apples into this and cook them till perfectly tender, but do not let them break. Lift them out on a plate as soon as done.

When all the apples are cooked boil the sirup a little longer to reduce it and deepen the color by the addition of a few drops of cochineal. Then pour over the apples and serve in a glass dish.

French Cucumber Salad.

Take four medium sized fresh cucumbers, half a cupful of sweet cream, a quarter of a cupful of vinegar and two tablespoonfuls of salt.

Peel the cucumbers and slice thin layers lengthwise until the seeds are reached. Place a layer of cucumber slices in a dish, then sprinkle with a layer of salt. Repeat until all sliced cucumbers are used. Allow to stand several hours on the ice. When ready to use remove cucumbers from the liquid, spread on towel and wipe dry. Place in a bowl and add, alternately, cream and vinegar. Serve on head of lettuce or cress.

Curry Soup.

Peel and slice three apples and three onions. The onions should be sliced from the top to the bottom. Place them in a saucepan with two ounces of dripping and a tablespoonful of curry powder and fry gently without discoloring for about half an hour.

Stir occasionally. Pour in two quarts of plain or fish stock and cook for half an hour. Add enough flour to thicken the soup and boil for three minutes. Season with pepper, salt and a dash of lemon juice and serve with boiled rice.

"YES! I'm having a fine vacation. You know I can always reach the office or my home by telephone, and it relieves me of all worry. All I do here is to have a good time."

"Yes—but for the telephone I would be back there now, plugging away."

A telephone in your home or office will make your vacation more enjoyable.

Every Bell Telephone is a Long Distance Station.

NEW YORK TELEPHONE COMPANY

ANNOUNCEMENT!
Our Store Will Close Every
SATURDAY at 12:30
P. M. Until Labor Day
Gayle Hardware Co.
Housefurnishings and General Hardware
Tel. 398 Front St. and Park Ave.

Porch Furniture
If in need of something new for the porch or lawn we have it here, and ask you for your early inspection. Rockers, Chairs, Tables, Seats, Crex and Fibre Rugs, Bamboo Screens, Awnings, Lawn Seats, Lawn Swings, Lawn Mowers, Screen Doors, Window Screens, etc., etc.
Refrigerators
The kind with the guarantee with every one we sell; must give satisfaction, otherwise replaced with a new one free of charge. Try one this season and save money on your ice bill.
L. B. Van Camp
Front and Somerset Sts.
f-tu

Pacific Coast Summer Tours
With Experienced Personal Escort — Including All Expenses
YELLOWSTONE PARK — GRAND CANYON
CANADIAN ROCKIES — COLORADO RESORTS
COMPLETE TOUR OF CALIFORNIA
27 and 36 DAY TOURS — HIGH CLASS ARRANGEMENTS
BOOKLETS AND FULL DETAILS.
THOS. COOK & SON — NEW YORK
245 BROADWAY, 553 FIFTH AVENUE — 264 FIFTH AVENUE, 2389 BROADWAY
TICKETS AND TOURS TO ALL PARTS OF THE WORLD.
One Hundred and Fifty-five Offices Under Our Own Management.
COOK'S TRAVELERS' CHEQUES PAYABLE EVERYWHERE

If our materials are going into your building, you may be sure it will be a good one. We maintain uniform high grades of everything.
J.D. Loizeaux Lumber Co.
East End Yard — West End Yard
North Ave. & Berckman St. — Rock Ave. near Front St.
Tel. 1776.

"AT THE FOUNTAIN"

4 NEW ONES

Banana Martinique Sundea 15c
Tutti Fruitti Domingo Sundea 15c
Hawaiian Sundea 10c
Pecan Panale Sundea 10c

UNIQUE AND ORIGINAL.

T. S. ARMSTRONG The Apothecary

Cor. PARK and NORTH AVES.

-BUTTER-

ROCKDALE PRINT
ROCKDALE CREAMERY
FANCY ELGIN
PRICES TAKE A DROP
The Quality is Unsurpassed by any in the State.

NEUMAN BROS.
GROCERS

Watchung Ave. and Fifth St. Telephone 760

Efficient and Rapid Delivery Service to All Parts of the City

HAND'S EXPRESS CO.
OLD RELIABLE
STORAGE
All Rooms Separate, Light and Dry
Furniture Packed and Shipped
Office 69 Somerset St. 'Phone 541

AUCTIONEERS.

Murray, the Auctioneer

is now located at the old Auction Room Stand, 326 West Front street, near Grove. Household goods and merchandise of all kinds bought and sold. We also pack China and crate furniture and have good dry storage rooms at moderate charges.

Over 20 years experience in business and conducting sales.

ROBERT MURRAY,
Auctioneer and Appraiser,
326 West Front St. 'Phone 666

The Leading Auctioneers
W. A. SCHORB & CO.
Also Dealers in Second Hand Furniture—Bought and Sold.
120 Madison Av., Jackson Blg
Telephone 1707-W.

TO LET

Store at
1348 W. Front St.
Suitable For Tailor
RENT
$12.00 PER MONTH

EMANUEL KAPELSOHN
1263 ARLINGTON AVENUE,
Sole Agent,
Or
ED. C. HARDINGHAM,
152 North Avenue.
'Phone 1955-6, Plainfield.

Our business is negotiating small or large loans for people keeping house.

We charge a reasonable service fee, arrange payments either weekly or monthly, and give each customer a memorandum of agreement.

Honorable Dealing and Courteous Treatment.

HOUSEHOLD LOAN CO.
148 East Front Street,
Plainfield, N. J.

Watchung Express Co.
Incorporated.
120 Madison Ave. Tel. 1664-M-2
All Orders Promptly Attended To.

CAMP ....
.. RAM'S ..
.... HORN

TOM MUIR, PROPRIETOR.

HALSEY ISLAND,
LAKE HOCATCONG

Sixth Season
OPENS SATURDAY, JUNE 29

It's just the place for a fellow to spend his vacation. Motor-boats to rent for excursion parties.

For terms, etc., address Tom Muir, Box 118, Nolan's Point, Lake Hopatcong.

EDUCATIONAL.

Students May Enter at Any Time.
Plainfield Business College and School of English
For Practical Business Training
Visitors Welcome. Investigate Now.
A. S. HERR, Principal & Proprietor,
Woodhull & Martin Bld. 'Phone 340

BORO SCHOOL BOARD CUTS DOWN PHYSICIAN'S SALARY

Allan B. Laing reported to the members of the Borough Board of Education last night that the teachers' committee had written A. B. Vosseler, the new supervising principal, upon the advisability of appointing an assistant and librarian at $700.

The board appointed Miss Maud Casselle at a salary of $700 as teacher in the seventh grade.

A letter was read from the State Commissioner of Education stating that Herbert N. Morse, chief inspector of school buildings, would visit the High School on Thursday to report on the necessary repairs recommended.

Dr. A. H. Dundon, who has been school physician for the past three years, made application for a further term of a year. An application was also received from Dr. Francis E. DuBois. A member pointed out that Dr. Dundon had got an increase from $200 to $250 and it was presumably on the basis of the latter salary that he made application. Consequently a resolution was moved and carried that the salary be reduced to $200. No appointment was made.

The board received a letter from Albert Steiner withdrawing his application for reappointment as district clerk. Mr. Steiner has served with efficiency for the past seven years and is teller of the Plainfield Trust Company. The name of Charles M. Dolliver, the borough clerk, was put before the meeting by Allan B. Laing, but it could not be entertained as the law provides that the vacancy must be advertised and application made.

—Try a Press want ad.

WIFE ABANDONS HOME WHILE HUSBAND FISHES

Glen Gardner, June 25.—When Edward Hornbaker, of this place, came home from a few hours' fishing trip the other night he found a letter from his wife on the parlor table.

The note explained that Mrs. Hornbaker had gone away and that her husband should not hunt for her. Mr. Hornbaker has made no effort to locate her. She is the daughter of Mr. and Mrs. Joseph Hockenbury. The couple were married about two years ago. They have two children, which the mother left.

PLAN IMPROVEMENTS AT MONROE AVE. CHURCH

The official board of the Monroe Avenue M. E. church at a meeting last night, decided to install a new organ in the church by September 1 so that it will be in readiness for the opening of the fall and winter work. The organ will not be an especially large one, but sufficient to meet the growing needs of the church.

The board has also decided to recarpet the church and erect a new altar rail in front of the pulpit platform. This is all a part of the plan of reorganization which has been in progress since Rev. F. J. Hubach, the present pastor came here.

ALLEGED WIEF SLAYER LIKELY TO BE FREED

Mays Landing, June 25.—Released from a thirty-year term in State Prison, of which he has served one year, fulfilling his own prediction that he would not remain there long, William H. Strong, the aged Nesco farmer, convicted on the testimony of Pauline Elder, a fortune-teller, of having murdered his wife on their lonely farm, was brought back to the county jail today by Sheriff Robert H. Ingersoll. The Court of Errors and Appeals reversed judgment on the ground that certain photographs used against him were inadmissible and that the testimony of the Elder woman was improperly admitted. It is believed the indictment will be nolle prossed.

CHANCE TO LAND JOBS IN THE CIVIL SERVICE

The Civil Service Commission yesterday announced the schedule of examinations for positions in the department for the month of July. The bulletin of dates and examination, positions and salaries open to all residents of the State is as follows:

July 17.—Prison keepers. Medical and physical examination, New Jersey State Hospital, Trenton. Salary, $77 per month at outset. Written test will be held July 31st. Open to the State.

July 17.—Chief organizer (salary, $1,200 per annum, with allowance of $25 per month for expenses).

Assistant organizer (salary, $1,000 per annum, with allowance of $25 per month for expenses).

Office clerk and stenographer (salary, $75 per month).

Emancipation proclamation commission. Open to citizens of the State.

July 24.—Inspector (structural iron expert), department of labor (salary, $1,600.) Open to the State.

July 31.—Written test, prison keeper. Open only to those who passed the medical and physical examinations on July 17.

SEEKS TO FORCE ACTION ON HER FATHER'S WILL

On the application of Winfield S. Angleman, counsel for Mrs. Lottie Anson, Judge Atwater, yesterday, made an order that Eugene W. Chamberlin and Mrs. Maud S. Chamberlin show cause why they should not forthwith proceed to take the necessary steps to establish the will of the late William C. Chamberlin, who at the time of his death was a contracting painter of this city, or on their failure to do so to show cause before the Union County Orphans' Court on July 10, why administration should not be granted to some suitable person on the estate.

Mrs. Anson is a daughter of the late Mr. Chamberlin and on her father's death a year ago, filed a caveat against his will. Eugene W. Chamberlin is an uncle of Mrs. Anson and was named as executor in the will. Mrs. Maud S. Chamberlin is the widow. No steps have been taken to prove the will during the year, and the present proceedings, which are very unusual and make a precedent in this county, have resulted.

According to the will, Mrs. Anson was beneficiary to a very small extent and at the time its contents became known, it was understood that the instrument would be contested. Former Assemblyman Lloyd S. Thompson, of Westfield, is counsel for the executor of the will.

Mr. and Mrs. Walter McGee and daughter, Miss Elizabeth McGee, of the borough, are planning to spend the summer in Maine.

—Try a Daily Press Want Ad.

PRESS CLASSIFIED COLUMNS

Plainfield's Greatest Want and Exchange Market

COPY RECEIVED UNTIL 2 P. M. DAILY

One cent a Word for first insertion, one-half a cent a word for each subsequent insertion of the same advertisement for less than one month. Fifty cents a line, (six words) for one month. DOUBLE CHARGE FOR CAPITALS. NO ADVERTISEMENT RECEIVED FOR LESS THAN 10 CENTS.

The Plainfield Daily Press cannot give information regarding advertisements for which answers are to be sent care of the Press. Persons replying to office addresses must mail or leave written answers as stated in advertisement.

OFFICIAL NOTICE TO THE PUBLIC.

Public notice is hereby given that the placing of Firecrackers, Torpedoes, or other Fireworks, or inflammable or explosive substances upon any sidewalk, or in front of any store or other building contiguous to any public street in cities has been determined to be dangerous to life and property.

ALL PERSONS ARE WARNED that such danger must not be incurred within the limits of the City of Plainfield. Any person or persons who shall act in disregard of this notice will be prosecuted.

This notice is published by virtue of the authority conferred upon the subscriber by law.

T. O. DOANE, Fire Marshal.
6-26 29 7-2

VAIL
JEWELER and OPTICIAN ...
236 Park Avenue
OPPOSITE NORTH AVENUE.

DIVIDEND
THE PLAINFIELD TRUST COMPANY

Plainfield, N. J., June 20, 1912.

The directors have this day declared a semi-annual dividend of five (5) per cent. on the capital stock, payable July 1st, 1912, to stockholders of record June 29th, 1912. Checks will be mailed.

H. H. POND, Secretary.
6 21-25-29

ALL SEASONABLE
Plants and Cut Flowers
FLORAL DESIGN WORK A SPECIALTY
STANLEY
159 EAST FRONT ST.
'Phone 928. 6 20 tf

Notice to Contractors.

Sealed proposals for the Macadamizing of Park Place will be received by the Mayor and Council of the Borough of North Plainfield, New Jersey, at the Council Rooms, Somerset street, North Plainfield, July 5, 1912, at 8 p. m. Proposals must be made upon the forms provided and be accompanied by a certified check for One Hundred (100) Dollars made payable to the order of the Mayor and Council of the Borough of North Plainfield.

Plans and specifications are on file and may be examined; and information and blank forms obtained at the office of the Borough Engineer, H. C. VanEmburgh, 149 North Avenue, Plainfield, N. J.

CHARLES M. DOLLIVER,
Borough Clerk.
6 25 28 7 2

T. A. Moore
UNDERTAKER;
612 E. Sixth St.
TEL. 741-R

A. M. RUNYON & SON,
UNDERTAKERS.
402 Park Avenue. Telephone No. 40.
Office open day and night.
Office of Hillside Cemetery.
New York office—50 Great Jones St.
Tel. call 3245-Spring.
New York Embalmers License—1220.
New York Registered Licensed Undertaker No. 215.

Established 1872.
P. CASEY & SON,
UNDERTAKERS AND EMBALMERS
Office 116 Park Ave., Tel. 884-W. Res. 417 W. 2d St. Tel. 903-R. Office open day and night. N. Y. office 10 E. 22d St., Tel. 2094-Gramercy.

L. L. MANNING & SON.
STEAM GRANITE WORKS.
Corner Central Ave. and West Front St.
Opposite First Baptist Church

MARRIED.

NICHOLS—PEEL—On June 22, 1912, at the home of the bride, 117 Washington street, Plainfield, N. J., Alice Lawrence Peel to Hugh Nichols, by the Rev. E. C. Conover, of the Temple Baptist church.

PEEL—WILSON—At the home of Rev. E. C. Conover, on June 22, 1912, Lillie Wilson to William Peel.

—Neuman Bros. are receiving daily choice Jersey peas, the finest in the market.

HELP WANTED—FEMALE.

NAT LEVY & CO., employing 200 people on ladies' muslin underwear, have room for 50 more at once; clean, light, steady work; best pay; good opportunity for girls to learn a trade. Apply Nat Levy & Co., Rink building, Plainfield. 5 21 tf

WANTED — Draftsman detailer. Apply at once, Spicer Manufacturing Company. 6 21 8

WANTED — Competent chambermaid and waitress; also cook and laundress; go to seashore for the summer. Apply mornings before 10 o'clock, 210 West Eighth street.

WANTED—An experienced cook; references required. Tel. 773. 6 24 2

SITUATIONS WANTED—FEMALE.

LAUNDRY work at home by first-class laundress; city references. 315 Plainfield avenue. 6 24 3

COLORED woman wants day's work. 643 West Third street. 6 24 3

DRESSMAKER and ladies' tailor; artistic designer, cutter and fitter; first-class work guaranteed. Address "Modiste," 326 Liberty street, corner Fourth street. 6 25 3

WOMAN wants washing to do at home or out. 45 Watchung avenue. 6 25 3

COLORED woman wants position as cook or general housework; no washing. 248 East Fourth street. 6 24 2

HELP WANTED—MALE.

TWO strong boys wanted to learn plumbing trade. Arthur F. Newman, 600 Spooner avenue. 6 25 3

WANTED—Two men to work on farm by the day. Netherwood Farm, Mountain avenue. 6 24 2

WANTED—Farm hand to take care of garden, horses and cows and make himself generally useful; steady position and good pay; must have good references from last employer. Address W. A. Rogers, North Bridge street, Somerville, N. J. 6 24 3

WANTED—A man to work nights to learn electric charging and tire work. Apply Laing Machine Auto Repair Co.

CARPENTERS wanted. 423 John street. 6 3 1mo

SITUATIONS WANTED—MALE.

YOUNG man wants position as chauffeur; experienced. Address Chauffeur, care Press. 6 22 6

YOUNG man, 23 years old, wants position as chauffeur. 45 Watchung avenue. 6 25 3

WANTED—Position as butler in private family; city or country. 305 Plainfield avenue. 6 24 3

WANTED—A situation for an experienced coachman, highest personal references given by his present employer, A. L. Otterson, 1333 Evergreen avenue. 5 22 tf

AUTOMOBILES FOR SALE.

FOR SALE—Business delivery auto; price $150. Address 129 Grove street. 6 20 tf

WANTED—MISCELLANEOUS.

HORSE wanted; one that will work double at plow and do other farm work. Address Farmer, Box R, care Press. 6 24 3

OLD feather beds bought. Send postal, W. Hansen, Box 181, Elizabeth, N. J. 6 4 1mo

FOR SALE OR TO LET.

TO SELL OR RENT—House, ten rooms and bath, one block from Front or Somerset trolley. Apply E. M. French, North avenue. 5 9 tf

FOR SALE OR EXCHANGE.

SIX lots on Jefferson avenue and Greenbrook road for sale or exchange for Brooklyn property. Frank Young, 855 Hancock street, Brooklyn, N. Y. 6 24 6

REAL ESTATE AGENTS.

REAL ESTATE for sale, rent and exchange. Insurance in strong companies at lowest rates; money loaned on real estate. Thickstun & Emmons, 197 North avenue. tf

LOST AND FOUND.

LOST—$25, between Craig place and a mile and a half the other side of Watchung, on Washington Valley road. Reward if returned to this office.

MISCELLANEOUS.

IF YOU NEED something to build you up, get a bottle of Tonic Hypophosphites at Nagle's Pharmacy. Good spring medicine. 2 29 tf

STORE your furniture with the Plainfield Storage Company; reasonable rates. Orders left for moving vans. Nagle's, Front and Grove Sts. 1 18 tf

H. H. BUTLER, D. V. S.—Pet animals a specialty. OFFICE AT WM. T. CAMPBELL'S, 108 Somerset street, 'Phone 230. Hospital for dogs. (Cut out for reference.) 1 8 tf

CITY Garbage Collector, Herman Zeiger, New Dunham road, Metuchen, N. J., R. F. D. No. 1. All work done in a sanitary way. 6 4 1mo

ALL KINDS of buttons and pleatings made at The Plainfield Lace Store, 146 East Front street. 6 13 1mo

RIDING lessons; fine saddle horses to hire; horses boarded; exchanged. Riding School, 775 Kensington avenue. 'Phone 194. 1 8 tf

FOR SALE.

FOR SALE—Park & Polard poultry feed, the originators of dry mash feed, lay or bust. F. E. Sowden, 736 South avenue; 'Phone 1096-R. 6 6 1mo

FOR SALE—Surreys, buggies, wood wagons and business wagons; also harness at bargain prices. W. J. Conroy, 177 Somerset street, North Plainfield. 5 13 tf

FOR SALE—Gas stove oven, china kiln, set bedroom furniture, and carpets. 822 Second place. 6 12 tf

FOR SALE—A dining room set, 8 chairs, sideboard, china closet, good table; $20. Address Sacrifice, care Press. 6 25 2

FOR SALE—Canoe, 16 ft. long; price $2. Apply 121 Duer street. 6 22 3

FOR SALE—Mahogany bookcase; cost $79; will sell very cheap; also mahogany bed and dresser, very cheap. Address Bookcase, care Press. 6 25 2

FOR SALE—8 solid oak tables, sizes 10 ft. long, 3½ ft. wide. Werner's Clothing House, 206 West Front street. 6 20 tf

FOR SALE—Cheap, quartered oak four-foot extension table; eight leaves. 1014 West Front street. 6 22 tf

SOUND and strong horses; good for delivery purposes; ten years old; bargain; must be sold quickly because of lack of stable room. Call 748 Woodland avenue, livery stable. 6 12 tf

FOR SALE—Fine driving horse, runabout wagon, harness and whip; $250. Apply Hedden's livery, Fourth street. 6 24 3

FOR SALE—Profit-sharing bond at rate of fifty per cent. earnings of money invested and a guarantee of interest at 5%. I have paid 20 months or $200, and will sell for $190 cash. Apply C. C., care Press. 3 27 tf

ROOMS AND BOARD.

COLONIAL cottage, large rooms, extension piazza, bath, piano, home cooking and baking; $7 to $10. Miss Anna R. Hackett, Annandale, N. J. 6 3 1mo

TO LET—Two connecting rooms, suitable for light housekeeping; all improvements; good location; three minutes from depot; reasonable rent. Address B. M., care Press. 6 25 3

FURNISHED or unfurnished room to let. Apply to Titsworth, Babcock building. 6 21 tf

TWO or three furnished rooms, all improvements. 243 Somerset street. 6 6 tf

FOR RENT—July 1, large second floor room; also excellent table board. 602 Madison avenue, Mrs. Berrian. 6 18 12

FURNISHED room to rent; center of town; light and airy and improvements. 334 East Fifth street. 6 15 tf

TWO large desirable rooms, with board. Mrs. Williams, 137 Crescent avenue. 4 3 tf

REAL ESTATE FOR SALE.

FOR SALE—33 feet front business section, East Front street; easy terms. Address Bargain, this office. 6 25 2

FOR SALE—A few choice lots on Union street; the cheapest lots in Plainfield for the money. J. T. Vail. 7 19 tf

FOR RENT.

FOR RENT—6-room apartment at 1229 East Second street; every modern improvement; an exceptional bargain; worth investigation. Owner on premises. 5 21 tf

TWO apartment houses to let, improvements; centrally located; newly papered and painted. Apply Neuman Bros. 5 23 tf

TO LET—Apartment, 306 East Front street, first floor; 5 rooms; all improvements. 6 1 tf

TO LET—Four and five rooms, in new house; all improvements. 423 John street. 6 3 1mo

ROOMS to let; improvements; 434 Watchung avenue. F. M. Masker, 440 Watchung avenue. 6 4 tf

TO LET—House, 37 Grove street; all improvements; from July 1. Apply Manning's Marble Works. 6 4 tf

FOR RENT—Desirable offices in Marsh building. Apply Room 3. 6 4 1mo

ROOMS to let; five rooms, with bath, electric lights, gas, hot water heat; in private house; $16. Apply 1129 South avenue, near Netherwood station. 6 22 3

HOUSE to let; all improvements. 724 West Third street. 6 24 6

TO LET—New 4-room apartments, 1349 to 1355 South Second street; rent $10.50 and $11 a month; city water. John Herrman, 411 Somerset street; 'Phone 70-J. 6 7 1mo

TO LET—7-room house; all improvements; 433 East Fifth street. Inquire at 20 Elm place. 6 25 3

TO LET—Large furnished room and kitchen; top floor. 308 East Front street. 6 22 3

FOR RENT—7-room house; all latest improvements; good location; $25. D. F. Dugan, 511 East Seventh street. 5 22 6

TO LET An up-to-date store in the main street of Dunellen, suited for an upholstery and furniture business; also two apartments in the same building. Apply to Frank Linke, 227 West Front street. 6 11 tf

TO LET—Two 4 and 5 room flats, all improvements; also store at corner Third street and Lee place. Apply 222 West Front street 6 13 15

TO LET—Six-room house, part improvements; $15 per month. Apply W. S. Crook, 664 South avenue. 6 18 tf

TO LET—Two five-room flats, 40 Harmony street. Apply 36 Somerset street. 5 29 tf

FOR RENT—6 rooms and bath, 149 East Fifth street. Inquire next door. 5 7 tf

FOR RENT—To small respectable colored family, house of 6 rooms on Westervelt avenue, near Mountain. Apply J. V. E. Vanderhoef, at Woodhull & Martin Co. 5 8 tf

TO LET—4 and 5-room apartments; with all improvements, except heat; rent $17 and $18. M. F. Gano, 142 North avenue. 2 8 tf

MONEY TO LOAN.

MONEY TO LOAN on bond and mortgage. Mulford, opposite depot. 12 28 tf

TITLES abstracted for purchasers of real estate and bond and mortgage loans. Chas. J. McNabb, 209 North avenue. 2 18 tf

MONEY TO LOAN on bond and mortgage. Charles L. Moffett, attorney, Woodhull & Martin building. tf

MONEY TO LOAN on bond and mortgage. J. T. Vail. 5 9 tf

MORTGAGES placed on good security. Francis J. Blatz, First National Bank Building. 8 21 tf

$25,000 TO LOAN at 5 per cent. in sums to suit, on good mortgages. Elston M. French, 171 North avenue. 9 19 tf

EMPLOYMENT AGENCIES.

MURRAY'S Employment Registry office has removed from 226 East Front street to 326 West Front street, near Grove, at Murray's auction rooms; 'Phone 666. 5 17 tf

CENTRAL Employment Registry, moved to 510 Watchung avenue, near Neuman's grocery store; good help wanted for good places, city and country. Telephone No. 531-J. 6 5 1mo

EMPLOYMENT Agency, Mrs. Keller, 22 Somerset place, the oldest and most reliable (all nationalities). 'Phone 1724. 7 1 tf

SPORTS OF ALL SORTS

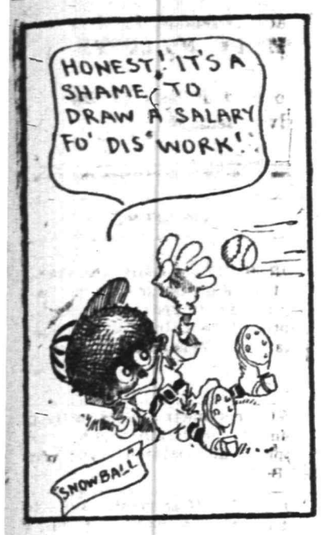

BASEBALL.

Results of Games Played In National, American and Other Leagues.

NATIONAL LEAGUE.

At New York: R. H. E.
New York..1 0 1 2 4 0 2 1 * 11 16 2
Phil'phia ...3 0 0 0 1 0 0 0 1— 5 5 3
Batteries—Teseau and Wilson; Chalmers, Brennan, Moore and Dooin. Umpires—Brennan and Emslie.

At Cincinnati: R. H. E.
Cincinnati .0 0 0 0 1 0 0 0 0— 1 5 1
Chicago ....0 0 0 0 0 0 0 0 0— 0 6 1
Batteries—Reulbach, Lavender and Archer; Fromme and McLean. Umpires—Klem and Bush.

At Boston: R. H. E.
Boston .....0 0 0 1 0 6 2 0 *— 9 12 6
Brooklyn ...0 0 2 0 0 1 0 1 0— 4 6 2
Batteries—Hess and Rariden; Yingling and Miller. Umpires—Egan and Johnstone.

At St. Louis: R. H. E.
St Louis ...0 0 0 3 1 0 0 0 *— 4 8 2
Pittsburgh .3 0 0 0 0 0 0 0 0— 3 8 0
Batteries—Geyer and Bliss; Robinson and Gibson. Umpires—Rigler and Finneran.

STANDING OF THE CLUBS.

	W.	L.	P.C.		W.	L.	P.C.
New York	44	11	.800	Phila'phia	21	29	.420
Chicago	30	23	.566	St. Louis	25	37	.403
Pittsburg	31	24	.564	Brooklyn	21	32	.396
Cincinnati	33	27	.550	Boston	19	41	.317

AMERICAN LEAGUE.

At Philadelphia: R. H. E.
Phil'phia ..0 1 0 0 0 1 0 1 *— 3 8 2
New York..0 0 1 0 0 0 0 0 0— 1 5 2
Batteries—Bender and Thomas; Ford and Sweeney. Umpires—Egan and O'Loughlin.

At Washington: R. H. E.
Boston .....0 0 0 0 0 2 1 0 0—3 9 1
Wash'ton ..0 0 0 1 0 0 0 0 0—1 4 0
Batteries—Bedient and Carrigan; Pelty, Musser, Engle and Ainsmith. Umpires—Westervelt and Evans.

STANDING OF THE CLUBS.

	W.	L.	P.C.		W.	L.	P.C.
Boston	41	19	.683	Cleveland	27	30	.474
Chicago	36	25	.590	Detroit	29	33	.468
Wash'ton	36	26	.581	New York	17	37	.315
Phila'phia	33	24	.579	St. Louis	16	41	.281

INTERNATIONAL LEAGUE.

At Jersey City: R. H. E.
Jersey City.0 3 1 2 0 0 0 1 *— 7 14 1
Montreal ...0 0 1 0 0 0 0 0 1— 2 5 3
Batteries—Doescher and Wells; Viebohn and Murphy.

At Baltimore: R. H. E.
Baltimore ..3 0 0 0 1 0 0 2 0— 6 9 0
Buffalo .....0 0 0 0 0 0 1 0 0— 1 5 1
Batteries—Shawnee and Bergen; McTigue, Highlower and Roth.

At Providence: R. H. E.
Providence .1 4 0 0 2 0 1 1 *— 9 11 3
Toronto ....2 0 0 0 0 0 1 0 1— 4 10 6
Batteries—Mitchell and Schmidt; Rudolph, Steele and Bemis.

STANDING OF THE CLUBS.

	W.	L.	P.C.		W.	L.	P.C.
Rochester	34	24	.586	Toronto	27	30	.474
Baltimore	34	26	.567	Buffalo	26	29	.473
Jersey C'y	34	29	.540	Prov'dence	26	33	.441
Newark	29	30	.492	Montreal	25	34	.424

NEW YORK STATE LEAGUE.

At Albany: R. H. E.
Utica 4 11 2
Albany 0 4 0

At Syracuse: R. H. E.
Syracuse 10 14 5
Troy 0 4 4

At Elmira: R. H. E.
Elmira 7 9 2
Wilkesbarre 6 9 2

At Binghamton: R. H. E.
Binghamton 5 8 0
Scranton 3 6 2

STANDING OF THE CLUBS.

	W.	L.	P.C.		W.	L.	P.C.
Utica	30	23	.566	Bing'ton	26	28	.481
Troy	31	25	.554	Albany	25	29	.463
Elmira	31	25	.554	Syracuse	25	30	.455
W'barre	27	26	.509	Scranton	22	29	.431

FIRST WEAKFISH.

John Meyers, of Union street, Newark, fished from one of Acker's boats with shedder crab bait and landed the first weakfish of the season at 4:15 a. m. June 23.

The Standard Automobile and Tire Company, of 38-40 Somerset street, North Plainfield, has just now on exhibition a consignment of Mora meter power wagons. These wagons are strongly and compactly made and fitted up with the very latest appliances and are well adapted for delivery purposes.

JUST TAPS BY "BUNTS"

"Nibs" Hand, the Scotch Plains backstop, will be out of the game for a short time because of an injury to his foot.

Henry Alberts is subbing for him and will take charge of the receiving department until the injured member returns.

Lou Slocum, the local twirler, who is taking care of the Bound Brook box work, pitched eighteen innings during the week-end without allowing a single base on balls. Eleven hits were garnered off his delivery and he caused eleven hopefuls to fan.

Entries are being received daily for the Safe and Sane Fourth of July celebration to be held on Parker Field.

The prizes will be on display in the Ritz Company's window during the latter part of this week.

The local athletes who were entered in the State Y. M. C. A. meet at East Orange Saturday failed to gather any points.

Both the entrants met with a misfortune which handicapped their chances.

The State Championship was won by Newark with Orange as the runner up.

John T. Blossom, 1914, short stop on Yale's varsity baseball team, has been elected captain for the next year.

New York has sold Jim Vaughn, the left-hander to Washington. Wolverton asked for waivers on Vaughn but Griffith refused to pass him up as he needs a southpaw just at present and he thought Long Jim could fill the bill.

Reports from the steamship Finland say that the American Olympic athletes are training aboard the ship daily. Aside from a few minor accidents all are in the best of physical condition and still claim a cleanup in the coming International meet at Stockholm.

Carroll Taylor and William Taylor, two of North Plainfield High School's athletes who were graduated from that institution last month, have announced that they will return to school next year as post-graduates.

This will probably mean another basketball victory over Plainfield in the fall.

RUNS SCORED IN TWO BIG LEAGUES.

NATIONAL	Sat.	Sun.	Mon.	Tues.	Wed.	Thurs	Fri.	Total
New York	31	..	11					42
Brooklyn	9	..	4					13
Boston	17	..	9					26
Philadelphia	8	..	5					13
Chicago	10	4	0					14
Cincinnati	1	12	1					14
Pittsburg	2	1	3					6
St. Louis	2	2	4					8
AMERICAN								
New York	5	..	1					6
Philadelphia	4	..	3					7
Boston	22	..	3					25
Washington	12	..	1					13
St. Louis	1	6						7
Cleveland	11	2	..					13
Chicago	8	1	..					9
Detroit	3	7	..					10

LEAGUE GAMES TODAY.

National.

Philadelphia at New York.
Brooklyn at Boston.
Pittsburg at St. Louis.
Chicago at Cincinnati.

American.

New York at Philadelphia.
Boston at Washington.
St. Louis at Chicago.
Detroit at Cleveland.

International.

Rochester at Newark.
Montreal at Jersey City.
Buffalo at Baltimore.
Toronto at Providence.

JUNIOR GOLFERS BEGIN TOURNEY

Thirty-seven Entrants Start in Contest for the Metropolitan Title.

CONNELLY, LOW SCORE

Carter, of Nassau, Playing From Scratch, Covers Course in 76, Only Two Worse Than Connelly, Who Had Handicap of 6.

The Metropolitan Junior Golf tourney which was held at the Plainfield Country Club this morning, began with thirty-seven entrants out of a possible forty-two. Up to 1:30 o'clock thirty-two of these had finished the course, with H. Connelly, of Rockland, as the low man in the net score. He was allotted a handicap of six, went out in 38 and came in 36, for a net score of 74. Philip Carter, of Nassau, turned out to be the runner up with a gross score of 76. This was propably the best performance of the morning as he started from scratch. Those who have not as yet finished the course are E. G. Grier, Suburban; T. Turrel, Baltusrol; Donald King, Plainfield; Roger Stires, Forest Hill, and Richard Stires, Forest Hill.

The Metropolitan Junior Championship was won by Conelly with a gross score of 74. The Junior Handicap was won by C. Fedderoff, of Upper Montclair with a gross score of 85.

The thirty-two entrants who have completed the course up to the present writing and their scores are as follows: Haywood Erickson, Plainfield, out 66, in 75 gross score 141, handicap 45, net 96. Godfield Jay, Plainfield, out 69, in 60, fiross 129, handicap 45, net 84. F. W. Butler, Plainfield, out 56, in 54, gross 110, handicap 15, net 95. B. Trowbridge, Plainfield, out 55, in 53, gross 108, handicap 20, net 88. Seward Lyon, Plainfield, out 60, in 49, gross 109, handicap 25, net 84. S. Trowbridge, Flushing, out 51, in 58, gross 109, handicap 22, net 87. H. C. Lrons, Plainfield, out 56, in 48, gross 104, handicap 15, net 89. E. S. J. Mann, Vailnere, out 54, in 43, gross 97, handicap 10, net 87. R. D. Mellick, Plainfield, out 53, in 48, gross 101, handicap 12, net 89. Arthur Crowden, St. Louis Country, out 54, in 40, gross 100, handicap 15, net 85. J. D. Beals, Jr., Wygayle, out 44, in 44, gross 88, handicap 10, net 78. M. McKenzie, Plainfield, out 65, in 62, gross 127, handicap 20, net 107. N. Connelly, Rockland, out 38, in 36, gross 74, handicap 6, net 74. R. Banks, Briarcliff, out 43, in 43, gross 86, handicap 6, net 80. J. Potter, New Brunswick, out 60, in 59, gross 119, handicap 17, net 102. W. Harrington, Plainfield, out 60, in 53, gross 113, handicap 12, net 101. M. P. Taylor, Park Golf Club, out 49, in 39, gross 88, handicap 1, net 87. C. Fetteroff, Upper Montclair, out 41, in 44, gross 85, handicap 12, net 73. N. P. Lewis, Flushing, out 44, in 42, gross 92, handicap 10, net 82. N. E. Smith, Scarsdale, out 46, in 46, gross 92, handicap 10, net 82. Leonard Church, Plainfield, out 38, in 43, gross 81, handicap 0, net 81. H. N. Bassett, Baltusrol, out 46, in 43, gross 89, handicap 2, net 87. Edward Wallace, Plainfield, out 68, in 60, gross 128, handicap 27, net 101. Jack Zerega, Plainfield, out 47, in 52, gross 99, handicap 12, net 87. A. H. Prentise, New Brunswick, out 48, in 44, gross 92, handicap 2, net 83. F. L. Dywer, Montclair,, out 43, in 43, gross 86, handicap 0, net 86. C. L. Lansing, Norworth, out 42, in 43, gross 85, handicap 10, net 75. Philip Carter, Nassau, out 38, in 38, gross 76, handicap 0, net 76. H. H. Moyes, Wygagal, out 45, in 42, gross 87, handicap 4, net 83. R Stevens, Plainfield, out 60, in 55, gross 115, handicap 25, net 90. R. Potter, New Brunswick, out 62, in 54, gross 116, handicap 20, net 96.

—Read the Plainfield Daily Press.

ROYAL GIANTS, CRIPPLED, LOST OUT IN RED BANK

Manager Simmons and his Royal Giant team journeyed to Red Bank Sunday and played the strong Red Bank team, losing 9 to 6. The game was interesting. Owing to the misunderstanding of the train time Manager Simmons did not have out his real strength; several of his men were left behind. The score:

Red Bank A. C.

	R.	H.	SB.	SH.
Masterson, rf	2	3	1	1
Wooley, c	1	2	0	0
Sanborn, 2b	0	1	1	1
Heyer, ss	0	2	0	0
Honey, 3b	1	2	0	0
Sweeney, cf	0	0	1	0
Jones, lf	2	1	0	1
Johnson, 1b	1	2	1	0
Pimple, p	2	1	0	0
	9	14	4	3

Royal Giants.

	R.	H.	SB.	SH.
Garner, ss	0	1	1	1
Klein, lf-p	1	1	1	0
Ford, c	1	1	0	0
Nelson, p-1b	1	1	0	0
Slocum, lf	0	1	0	1
Simmons, 2b	1	1	1	0
Coleman, cf	1	1	0	0
A. Summerset, rf	1	0	0	1
P. Summerset, 3b	0	1	0	1
	6	8	3	4

Earned runs—Royals, 2; Red Bank, 6. Two-base hits—Coleman, Johnson, 2. Left on bases—Royals, 10; Red Bank, 6. Struck out—By Nelson, 0; by Klein, 3; by Pimple, 6. Passed balls—Ford, 3; Woolley, 1. Bases on balls—Klein, 3.

Umpire—Mr. Honey. Scorer—W. Warrick.

Y. M. C. A. TRACK MEN GET BUSY ON PRACTICE WORK

The Y. M. C. A. track team, under the leadership of Jack Fritts, is holding regular practice in preparation for the big meet, on Parker Field July 4. There are a number of events closed to local athletes and the Y. M. C. A. lads have high hopes of landing some of them. The meet will bring forth some of the best amateurs in the metropolitan district and the Plainfield prospectives will have to be at their best in order to cope with them.

As the time for the big affair is beginning to draw near it is up to the local lads to get busy and get some of the pointers Fritts is handing out. The runs will be held several nights a week from now on and the spacious association gym will afford an ample opportunity for the field men to practice their jump.

MUIR TO START FOR HIS CAMP VIA CANAL TOMORROW

Thomas M. Muir, accompanied by his brother, Joseph Muir and William Jaeger and George Leland, will leave Newark at 6 o'clock tomorrow morning in Mr. Muir's motor boat, "Marie M.," for Lake Hopatcong, where he will open Camp Rams Horn for the sixth season. The trip to the lake, which will take two days, will be made through the Morris Canal, it being planned to start the journey just as soon as the locks ar eopened in the morning. Mr. Jaeger will be the skipper and pilot on the trip.

The party expect to reach Boonton tomorrow night, where they will spend the night camping out. Lake Hopatcong will be reached some time on Thursday. The distance by the water route is sixty miles and the young men will be obliged to go through twenty-one planes and nineteen locks before reaching Lake Hopatcong. A number of people from this city are planning to spend their vacation this summer at Mr. Muir's camp and the latter is looking forward to one of his most prosperous seasons.

—That which is called considering our duty in a particular case is very often nothing but endeavoring to explain it away.—Butler.

FEAR GIBBS WILL TRY TO KIDNAP GIRL

Metuchen Police and Citizens Guard Home of Ex-convicts Duped Bride.

Metuchen, June 25.—Fearing an attempt will be made to kidnap Josephine Courtlandt Bennett, seventeen-year-old daughter of William H. Bennett, of Metuchen, who on June 1 married Tyler M. Gibbs, only to learn he is an ex-convict and claimed as husband by another woman, Chief of Police Flaherty, of Metuchen, and several young men of the village are guarding the Bennett home nightly.

That there had been a plot to kidnap the girl unless she consented to join Gibbs was discovered by Chief Flaherty yesterday morning.

Early Sunday night four men in an automobile stopped near the Bennett home, where the girl has been living since she was forced to leave Gibbs. To John Meagher and Frank Robinson, neighbors of the Bennetts, one of the men in the car, after inquiring about the location of the Bennett home, asked how many policemen were on duty at night. On being told he inquired:

"Any motorcycle policeman on duty here, and is he fast enough to catch a speeding automobile?"

The presence of these men was reported to Chief Flaherty. An hour later he found the automobile with two men in it near the Bennett house.

"The lights on the car had been extinguished," said Chief Flaherty, "and the actions of the two men were so suspicious I began to watch the Bennett house, aided by some young men. I knew Miss Josephine and her mother were alone. Then, too, I had reasons to believe an attempt was to be made to either force or coax Miss Josephine to get into the automobile. Of course, if the girl was willing to go with Gibbs I could not interfere.

"It was my impression Gibbs intended to get the girl to go for a walk with him and to force her into the car. The young men on guard with me had to be restrained. They were for tar and feathering Gibbs, who could be seen in the house.

"At 1 o'clock Gibbs and another man left the Bennett home. I flashed my electric lamp in their faces. Gibbs was in an ugly mood and refused to explain his presence there.

"This is not the first time Gibbs has paid a midnight visit to the Bennetts. Abraham Van Sickle, the eighty-year-old grandfather of Miss Josephine, threatens to take the law in his own hands, and neighbors of the Bennett family are much disturbed."

Although Gibbs' past has been repeated to Mrs. Bennett, and she knows the claim made by Mrs. Edith Sammis Bennett, of White Plains, that Gibbs married her and deserted her, she says her daughter loves Gibbs and she proposes to stand by him until his guilt is proved.

DR. EVANS SURE THAW IS PERSECUTED MAN

New Jersey Official Also Sends Sarcastic Letter to W. T. Jerome.

Morris Plains, June 25.—"I consider Harry Thaw a persecuted man. If I thought I could be of any aid to him in his just fight for liberty I would cross into New York or any other State in the Union," declared Dr. Britton D. Evans in the office here of the New Jersey Hospital for the Insane, of which he is medical director, yesterday. "The $100, or $125, a day the State would pay me does not weigh against the man's right to liberty.

"I would go on the stand if Jerome really wished it, but he doesn't. He is merely posing for the newspapers. He would like to make his alleged difficulty in securing my attendance the excuse for putting off the trial until the conventions are over and the newspapers will restore him from the fourth or fifth page to the first. My purpose is to aid Harry Thaw not only to get out of Matteawan, but to have the support of public sentiment, by letting this last attempt at liberty stand upon the testimony of new alienists who could not be, as I might be, charged with undue sympathy with himself and his family, because of my close acquaintance with them in their sorrow. I have no wish to cater to the vanity of an already dangerously inflated prosecutor, who would abridge and distort the ten commandments to make a minor point in law.

"This letter, a copy of which was sent Mr. Jerome on June 12, shows my willingness to give a deposition of the facts if he wants them. To this letter there has been no reply."

The letter reads:

June 12, 1912.

William Travers Jerome, Esq., New York:

My Dear Mr. Jerome—I have had a conversation with Clarence J. Shearn, Esq. He agrees with you that it is proper that I should make a deposition in the Harry K. Thaw case. In deference to the good judgment of both of you, I told Mr. Shearn over the 'phone that I would be in my office at this institution on Friday, the fourteenth instant, after 11 o'clock a. m.

I take the liberty of saying to you, Mr. Jerome, that I would much prefer you to be present rather than another member of your firm. I do not mean to presume in this matter, and make this as a simple suggestion of preference. A word by 'phone from you or Mr. Shearn as to the exact train upon which you will reach Morris Plains will be graciously appreciated by me. I take the liberty of enclosing to you a timetable of the Lackawanna, which gives the Morris and Essex division. You may, by the Hudson terminal or tube reach Hoboken under the river and save time if you desire.

If you should determine to take a train which does not go so far as Morris Plains, but which stops at Morristown, you will be able to get a trolley at Morristown which will bring you up to this institution. You and Mr. Shearn being equipped with the usual qualities and qualifications of American citizens inured to travel about, will have no difficulty in obtaining every information necessary to find this somewhat isolated spot in which the population is principally of unsound mind.

Yours very truly,

BRITTON D. EVANS.

Never Mind When the Mails Close

TELEGRAPH WESTERN UNION AND CABLE

The Western Union Day Letter.

Fifty words at one and one-half times the price of the regular ten-word telegram. It is a telegram of letter length sent during the day anywhere in the United States.

The Western Union Night Letter.

Fifty words sent by telegraph at the price of the regular ten-word telegram. You can make them longer if you wish. Night Letters may be telephoned or handed in any time up to midnight for delivery the following morning anywhere in the United States.

Full Information by Telephone

THE WESTERN UNION TELEGRAPH COMPANY

SR

Clothes That'll Take Age Off Any Man.

Four centuries ago Ponce de Leon sailed towards the West in quest of a Fountain of Youth.

Just think of the distance he had to cover, the expenditure—and then the slim chance of success. All of this goes to show the benefits of "up-to-date civilization."

Today at my clothes-shop you can get a suit that will make you look more youthful than a thousand fountains of youth.

And all you have to pay for this suit is

$15

You're taking no chance when you "Get Rothberged." You're taking a big chance when you don't.

-ROTHBERG'S-

"THINGS THAT MEN WEAR."

214 WEST FRONT STREET

NEXT DOOR TO PROCTOR'S.

FILMS DEVELOPED, ANY SIZE ROLL 10c

Developing and Printing in 24 hours

Special Price on 8x10 Enlargement and Frame $1.00 Complete

SPORTING GOOD--BASEBALL AND TENNIS SUPPLIES

Tennis Racquets Restrung

Wright & Detro Champion Tennis Balls 3 for $1.25

PAUL R. COLLIER

Film Specialist

156 E. FRONT ST. 'PHONE 51-W

CHRISTIAN FIELD.

The Men's Association of the Church of the Heavenly Rest will hold its last meeting of the season, Thursday night.

The Baptist Young People's Union will meet at the Mt. Olive Baptist church tonight at 8:30 o'clock and at 9:30 there will be baptism.

The Women's Guild of the Church of the Heavenly Rest will hold its final meeting for the season in the parish house Friday afternoon at 2:30 o'clock.

Rev. James B. Cochran, missionary of the Presbyterian Board at Hwai Yuen, China, occupied the pulpit of the Crescent Avenue church, Sunday morning, and Rev. Dr. Samuel T. Carter, of this city, preached in the evening.

IT HAPPENED THAT THE COMPOSER WAS IN THE ROOM

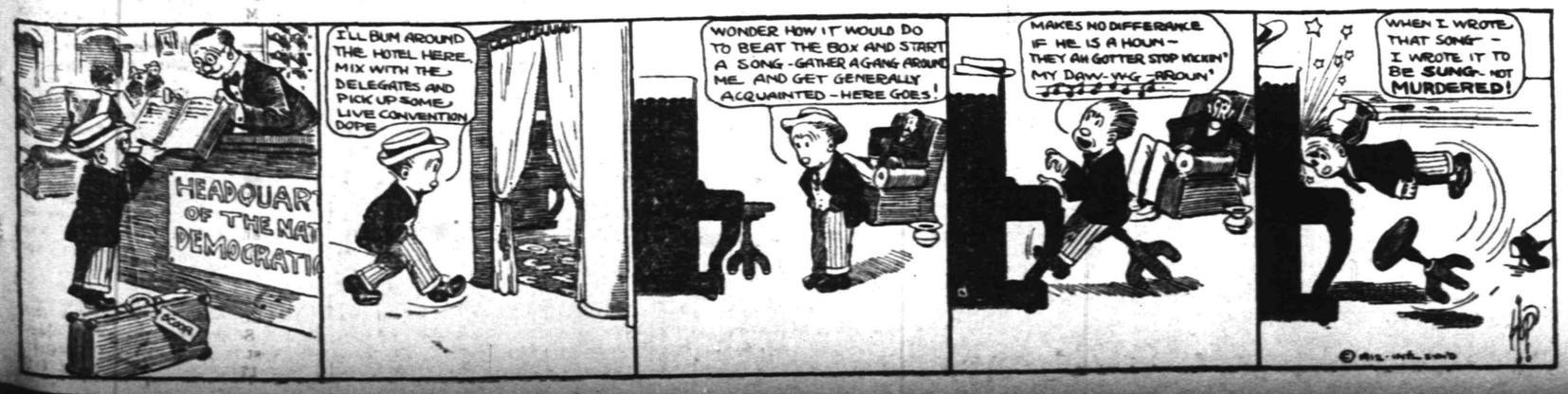

OFFICIAL MINUTES OF THE BOARD OF FREEHOLDERS.

The regular monthly meeting of the Board of Chosen Freeholders of the County of Union was held at the Courthouse, Elizabeth, New Jersey on Thursday May 2, 1912, at 2:30 p. m. Director Cady and all members present.

On motion of Freeholder Wilbur the reading of the minutes of meetings April 4 and April 12, was dispensed with and they were adopted as per printed copies on members' desks.

Communications.

A communication from the Auto Club of Elizabeth protesting against the manner in which the Public Service Corporation are at present relaying Frelinghuysen avenue and making temporary crossings at Fairmount avenue, North avenue and Waverly place, at which places proper care has not been taken to insure safety to the automobile traveling public, was read, and on motion by Freeholder Smith, this protest was referred to the County Road Committee.

Elizabeth, N. J., April 18, 1912.
Edw. Rowe, Esq., Clerk Board of Freeholders:

Dear Sir—I enclose copy of resolutions adopted at the meeting of the City Council held April 15, 1912.

Respectfully,
JOHN F. KENAH, City Clerk.

Whereas, it is the intention of the Board of Chosen Freeholders to pave Newark avenue from North Broad street to the city line, and Westfield avenue from Morris avenue to Bayway, and

Whereas, Those streets are main city streets over which most of the vehicular traffic of the entire county is carried, and are connecting links between many of the municipalities of the county, and this and other cities, and it appearing that the maintenance of said streets in good condition is of general importance, therefore,

Resolved, That the Board of Freeholders be requested to cause said streets to be paved to the full width thereof, over the entire distance selected for the improvement.

Resolved, That a copy of the foregoing resolution and preamble be forwarded by the city clerk to the Board of Chosen Freeholders of the County of Union.

Adopted April 15, 1912.

I, John F. Kenah, clerk of the City of Elizabeth, hereby certify that the foregoing is a full, true and correct copy of a resolution adopted at the meeting of the City Council of said city, held April 15, 1912.

(Seal) JOHN F. KENAH, City Clerk.

On motion by Freeholder Krouse this matter was referred to the County Road Committee.

Cranford, N. J., April 30, 1912.
Board of Freeholders of Union County, N. J.:

Gentlemen — The Township of Cranford wishes to put down curb and gutters of concrete construction on North avenue from the Central Railroad to the Rahway River on the south side of said avenue, and from Alden street to the Rahway River on the north side of the same.

As the county controls the rights in county road between the curb lines, we hereby ask your permission to lay such curb and gutter, which will extend beyond the curb lines 18 inches.

Respectfully,
EDWARD MOSHER, Township Engineer.

On motion by Freeholder Wilbur this request was referred to County Road Committee.

Cranford, N. J., May 1, 1912.
Honorable Union County Board of Freeholders, Elizabeth, N. J.:

Gentlemen—At a meeting of the Township Committee held this date I was directed to request your honorable board to consider the application made about a year ago by the Township Committee to continue the amiesite road through Springfield avenue, Union avenue and Walnut avenue, thus making a continuous county road through this township, and connecting the systems now built on the west and south of Cranford Township by the county.

Yours very truly,
A. R. DENMAN, Township Clerk.

On motion by Freeholder Gruener this request was referred to County Road Committee.

Lyons Farms, N. J., April 5, 1912.
To the Honorable, the Board of Chosen Freeholders of the County of Union:

Gentlemen—The Township Committee of the Township of Union, in the County of Union, desires to construct a sidewalk along the southwesterly line of Morris avenue, to extend from Stuyvesant avenue to Park terrace, and as it appears that chapter 124 of the laws of 1909 requires that such walk cannot be laid without the consent of your honorable body, hereby asks that such consent be given.

By order of the Township Committee,
GEORGE COMPTON, Township Clerk.

On motion by Freeholder Gruener this request was referred to County Road Committee.

Plainfield, N. J., May 1, 1912
Board of Chosen Freeholders of the County of Union, Elizabeth, N. J.:

Gentlemen—I beg to inform you that I some time ago made application to the court for a new trial in the case of Park vs. The Board, and a new trial has been granted. It will probably come on at the May term.

I beg also to inform you that some weeks ago I recived a summons issued by W. H. Wilson, Esquire, counselor at law, as attorney for a lady residing at Westfield, who claims to have been injured some year or so ago; said injury alleged to have been occasioned by reason of some imperfection in the county road. No declaration as yet has been filed. Attorney Wilson has promised to send me a copy as soon as the same is filed, and until it is filed I, of course, cannot get the particulars. The matter will be taken care of when it comes up. The action is for $5,000 damages, but figures in summonses do not count for much. I beg to remain

Very respectfully yours,
W. R. CODINGTON.

On motion by Freeholder Krouse ordered placed on file.

To the Honorable Board of Chosen Freeholders of the County of Union, in the State of New Jersey:

The petition of the Central Railroad Company of New Jersey most respectfully represents:

1. That it owns and operates a team railroad from the City of Jersey City, in the County of Hudson, to the Town of Phillipsburg, in the County of Warren, which runs through the Township of Cranford, in the County of Union, paralleling and 200 feet from North avenue, which is a public county road under the charge and control of your honorable body.

2. Your petitioner is about to make a number of improvements on its right of way and adjoining lands lying adjacent to said North avenue, and it becomes necessary, to enable it to use its property to the greatest advantage, to arrange a system of drainage for surface water in order to effectually take care of and carry off the same.

3. It is not feasible to drain said surface water from the land of your petitioner into the surface and gutter of North avenue, but it should be taken care of and carried off by an underdrain under the surface of said avenue to the Rahway River.

4. Your petitioner desires and requests permission to construct an underdrain for surface water, longitudinally in North avenue, consisting of vitrified pipe 18 inches in diameter, on the grade and in the manner, and with such manholes as indicated and laid down on plan No. 6793-A-3, dated April 22, 1912, hereto attached and made a part of this petition.

5. Your petitioner agrees to dig the trench and construct said underdrain of the material named and in accordance with the detail shown on said plan, and fill in the trench, all in good and workmanlike manner, and will leave the surface of the avenue in as good condition as it was prior to its being opened, at its own cost and expense, and turn the same over to your honorable body for the use of the County of Union, to be thereafter maintained at the cost and expense of said county, providing your petitioner is permitted without further cost and expense to it, to drain the surface water from all its right of way and lands lying between the Rahway Valley Railroad right of way to the Cranford Signal Tower.

6. Your petitioner therefore prays that your honorable body will take such appropriate action as may be necessary to grant such permission to build and construct said underdrain in North avenue as proposed.

And your petitioner shall every pray.

THE CENTRAL RAILROAD COMPANY OF NEW JERSEY.
By JOS. A. OSGOOD, Chief Engineer.
(Seal) Attest: G. O. WATERMAN, Secretary.

May 1, 1912.

On motion by Freeholder Krouse this request was referred to the County Road Committee with power.

Mr. John N. Cady, Director Union County Board of Freeholders, Elizabeth, N. J.:

Dear Sir—In accordance with the law passed at the recent session of the Legislature, and entitled "An act for the establishment of county masquito extermination commissions, and to define their powers and duties," I am submitting herewith a statement as to the funds that will be requested in the coming year for carrying on the mosquito extermination work in Union County:

Salaries of chief inspector, 12 months at $100	$1,200.00
Salaries of deputy inspectors, five for 8 months at $83.33	3,333.33
Wages of laborers, 46 for 150 working days at $1.75	12,075.00
Oil	2,500.00
Horse Hire	2,000.00
Tools	500.00
Office expenses	500.00
Salary of stenographer, 12 months at $60	720.00
Cleaning salt marsh area	3,000.00
Pamphlets and circulars	1,000.00
Engineering and contingencies	1,171.67
Total	$28,000.00

The above estimate is based on the one submitted to me by the Mosquito Extermination Commission of your county. Each item was carefully considered, and some of the items were modified in order to provide the minimum funds necessary for prosecuting the mosquito extermination work with maximum efficiency.

Yours sincerely,
JACOB G. LIPMAN, Director.

Committee Reports.

May 2, 1912.

To the Board of Chosen Freeholders, County of Union:

Gentlemen—I herewith beg leave to submit a report of the work of the Department of Weights and Measures for the four months since its organization on January 1, 1912.

Owing to the delay of the manufacturers in shipping the equipment necessary for the proper maintenance of the office, no official inspection could be made until March 11, so that there were less than two months for actual field work.

Every municipality in the county has been visited and warnings circulated so that the users of weights and measures could become acquainted with the State law governing their use, and the fact of the establishment of the department for their inspection in the county.

There were 1,433 inspections made divided as follows: Counter scales and balances, 347; weights, 980; measures, 60; wagon and automatic scales, 46. There were 78 confiscations of scales and 27 condemnations, making a total of 105 found defective. One hundred and eighty-two incorrect weights were confiscated and 49 liquid measures. Of the wagon scales inspected 42 were found correct and 4 condemned.

I submit herewith a table showing localities visited and conditions as found therein. An inventory of the equipment of this department to date is also attached to this report.

I desire to express my sincere thanks to the director of the board, the Committee on Public Grounds and Buildings, the Stationery Committee, and to every individual member of your honorable board for the personal interest manifested in the proper conduct of this office and for me.

Respectfully submitted,
A. W. SCHWARTZ.
Superintendent Weights and Measures.

On motion by Freeholder Gruener this report was received and ordered placed on file.

Board of Chosen Freeholders of Union County:

Gentlemen—Your Auditor respectfully reports:

I have examined the books and vouchers of the Surrogate, Sheriff, Register and County Clerk for the month of April, and find the same are correct.

The net receipts are:

Surrogate	$891.23
Sheriff	1,124.23
Register	2,027.11
County Clerk	543.53

Which amount has been turned over to the County Collector.

Yours respectfully,
BENJAMIN KING, Auditor.

Dated May 2, 1912.

On motion by Freeholder Randolph this report was received and ordered placed on file.

May 1, 1912.

Board of Chosen Freeholders:

Gentlemen—Your Committee on Jail Inspection would respectfully report that they have inspected the jail, also the books of the Warden.

Number of prisoners in custody April 1, 1912	49
Number received during the month of April	46
Number in custody May 1, 1912	34
Number days' board, month of April, 1912	1,183
MAINTENANCE.	
Groceries, provisions, etc.	$232.59
Salaries	333.33
Total	$565.92

Respectfully submitted,
JOSEPH PERRY,
J. HERVEY DOANE,
W. A. BOURDON,
Committee.

On motion of Freeholder Smith this report was received and ordered placed on file.

Probation Office of Union County.
Elizabeth, N. J., April 1, 1912.
STATEMENT.

1912.

Mar. 1. To balance	$91.40	
Apr. 1. To cash, office, fines received to date	16.80	
		$108.20
Fines collected due Essex County	$47.75	
By check paid county collector for fines collected from Police Court probationers.	2.95	
		50.70
By check paid County Collector	$57.50	

Respectfully submitted,
C. W. IRWIN,
Chief Probation Officer, Union County.

On motion by Freeholder Smith this report was received and ordered placed on file.

Report of Committee on Recovering Springfield Avenue Bridge, Cranford, New Jersey.,

To the Board of Chosen Freeholders:

Gentlemen—Your committee on above named work would report that bids have been received for the work, and the contract let to Karl Teichmann, of Cranford, at $390, he being the lowest bidder.

Signed by the Committee,
GEO. G. TELLER,
J. LOGAN FAY,
C. A. SMITH.

On motion by Freeholder Randolph this report was received and ordered placed on file.

Report of Committee on Rivington Street Bridge, Roselle, N. J.

The Board of Chosen Freeholders, Elizabeth, N. J.:

Gentlemen—Your committee on the above bridge would report that the site has been visited and it was found that a small wooden bridge now exists over the stream, it being in such bad repair that it is closed to traffic.

Your committee would recommend the construction of a new bridge of steel and concrete, 60 feet long by about 13-foot span, the cost not to exceed the sum of $1,200.

HENRY KROUSE,
J. LOGAN FAY,
BURTON P. HALL.

On motion by Freeholder Gruener this report was received and ordered placed on file, and the recommendations contained therein were, on roll call, adopted unanimously.

Report of Committee on Clarkson Avenue Bridge, Elizabeth, N. J.

To the Board of Chosen Freeholders, Elizabeth, N. J.:

Gentlemen—Your committee on the above named bridge would report that this street has been partially improved by the City of Elizabeth, and that steps are being taken to further grace and improve it. The bridge in question is wanted at the crossing of Calf Pasture Creek, near Summer street. There is no bridge at this place at all at present.

Your committee would, therefore, recommend the construction of a new steel and concrete bridge or iron pipe, 60 feet long by about 4-foot span, the cost not to exceed the sum of $500.

THOS. J. PIERSON,
C. A. SMITH,
W. H. RANDOLPH.

On motion by Freeholder Wilbur this report was received and ordered placed on file, and the recommendations contained therein were, on roll call, adopted unanimously.

Report of Committee on Bridge over Rahway River at Vreeland's Mills, on the Raritan road, Cranford Township.

To the Board of Chosen Freeholders, Elizabeth, N. J.:

Gentlemen—Your committee on the above named bridge would respectfully report that they have visited and examined the site and find two bridges over different branches of the stream at the point mentioned. Both of these bridges are narrow and of light construction. The more easterly one of the two has very poor foundations, which must shortly be rebuilt.

Your committee would recommend that a new steel, or steel and concrete, bridge be erected in place of the present easterly bridge, the dimensions to be about as follows:

Span, 36 feet, and width, 28 feet. The new bridge also to have new [illegible] abutments. The cost of the work not to exceed the sum of $3,000.

The present westerly bridge to remain as it is until future date.

GEO. G. TELLER,
HENRY KROUSE,
W. A. BOURDON.

On motion of Freeholder Wilbur this report was received and ordered placed on file, and the recommendations contained therein were, on roll call, adopted unanimously.

May 2, 1912.

To the Union County Board of Chosen Freeholders:

Your committee appointed on the culvert at the intersection of Morris and Springfield avenues, in the City of Summit, would respectfully report that they, with the County Engineer, examined the conditions of the present culvert at this point and find that it is entirely inadequate to carry water in times of heavy rain, and would therefore

Recommend that a new culvert be constructed at approximately 154 feet in length, dimensions of which to be as follows: 93 feet to be 42 inches by 24 inches and 61 feet to be 30 inches by 24 inches.

We would also recommend that this committee be empowered to receive bids and proceed with the work as per plans and specifications prepared by the County Engineer. Cost of the work not to exceed the sum of $1,200.

WILLIAM I. McMANE,
M. H. ACKEN,
ELSTON DARBY.

On motion by Freeholder Wilbur this report was received and ordered placed on file, and the recommendations contained therein were, on roll call, adopted unanimously.

To the Board of Chosen Freeholders, Elizabeth, N. J.:

Gentlemen—Your Committee on County Roads find a culvert which has been broken and partly washed away, crossing Raritan road near Martine avenue, Fanwood, N. J. This culvert must be replaced at once, and the cost of the work will be $239. Your committee is also of the opinion that a new culvert should be placed across Martine avenue, in the northerly gutter line of South avenue, at Fanwood, N. J., to take care of the water at that point. The cost of this work is $243.

Your committee would therefore introduce the following resolution:

Resolved, That the County Road Committee be empowered to proceed with the erection of a new culvert across the Raritan road near Martine avenue, at a cost of $239, and also to proceed with the construction of a new culvert across Martine avenue at South avenue, Fanwood, at a cost of $243.

Signed by the Committee,
HENRY KROUSE,
PETER H. MEISEL,
CHAS. A. SMITH,
THOS. J. PIERSON,
S. P. T. WILBUR.

On motion by Freeholder Randolph this report was received and ordered placed on file, and the recommendations contained therein were, on roll call, adopted unanimously.

Report of Committee on Culverts at Russel Road and Hunter Avenue, Fanwood, N. J.

To the Board of Chosen Freeholders, Elizabeth, N. J.:

Gentlemen—Your committee on the above named work would report that bids have been received for the same, and that the contracts were awarded as follows:

Culvert at Russel road, $315, to Charles H. French, he being the lowest bidder; culvert at Hunter avenue, $385, to Charles H. French, he being the lowest bidder.

Respectfully submitted,
BURTON P. HALL,
CHAS. A. SMITH,
J. LOGAN FAY.

On motion by Freeholder Wilbur this report was received and ordered placed on file.

To the Board of Chosen Freeholders of the County of Union:

Gentlemen—The undersigned committee would respectfully report that in accordance with the provisions of section 2 of the act entitled "An act authorizing the establishment of county hospitals for the care and treatment of patients suffering from tuberculosis, and providing for the maintenance of the same," approved April 4, 1910, the time has now arrived when in the judgment of your committee a board of managers of the Bonnie Burn Sanitarium should be appointed by this board. Your committee would further report that they have canvassed the county with a view of selecting five citizens of said county qualified and capable of performing the duties devolving upon them, and your committee would recommend the following names for the terms respectfully herein specified:

Edward C. Holmes, of Summit, for five years.

Dr. William H. Murray, of Plainfield, for four years.

Dr. Norton L. Wilson, of Elizabeth, for three years.

Wm. J. McCloud, of Elizabeth, for two years, and

William Howard, of Rahway, for one year.

Respectfully submitted,
J. HERVEY DOANE,
HENRY KROUSE,
S. P. T. WILBUR,
J. LOGAN FAY,
ADOLPH H. GRUENER.

On motion by Freeholder Wilbur this report was received and ordered placed on file.

Report of Committee on New Culverts at North and South Avenues, near the Rahway River, Cranford, N. J.

To the Board of Chosen Freeholders:

Gentlemen—Your committee on the above named work would respectfully report that they have examined the site of the same. A new street is being opened underneath the railroad track, from North to South avenue, at this point. Your committee would recommend the construction of a street basin on North avenue to connect with a new storm water sewer which is to be laid by the railway company. Your committee would also recommend the construction of new culverts at South avenue at this place to care for the water there.

The total cost of all the work contemplated to be not more than $500.

GEO. G. TELLER,
BURTON P. HALL,
W. A. BOURDON.

On motion by Freeholder Gruener this report was received and ordered placed on file and the recommendations contained therein were, on roll call, adopted unanimously.

To the Board of Chosen Freeholders of the County of Union:

Your Committee on Appropriations recommend the adoption of the attached resolution as its report.

CHAS. A. SMITH,
AARON D. CRANE,
BURTON P. HALL,
J. LOGAN FAY,
BRANFORD JONES.

Resolved, by the Board of Chosen Freeholders of the County of Union, that the sum of four hundred fifty thousand, four hundred ($450,400) dollars be raised by tax for the use of the said county for the year 1912, for the following purposes:

For courts	$ 55,000
For county jail	8,000
For lunatics	39,000
For compensation and lawful expenses of Chosen Freeholders and committees and salaries of their officers	17,000
For Children's Guardian Account and Juvenile Delinquents	500
For National Guard	1,200
For Tax Board	2,200
For Law Library	500
For fees for coroners	200
For elections—Presidential, primary, etc.	50,000
For stationery	3,500
For record books, repair and new index system	1,800
For advertising, publishing and printing	2,500
For schools, burial of soldiers and headstones and incidental expenses	8,000
For County Clerk's office, Sheriff's office, Surrogate's office, Register's office	6,000
Debt and interest, to wit:	
Payment of interest on bonded debt	48,000
Payment of bank interest and temporary loans, sinking fund, Courthouse bonds	8,000
Sinking fund, road improvement bonds	1,500
Sinking fund, armory bonds	1,000
Sinking fund, Rahway avenue property bonds	1,000
Public Works.	
Permanent improvement of public buildings and grounds, heat, light, employes, etc.	23,000
Erection and repair of culverts and bridges and salaries of bridge tenders	45,000
Repairs to county roads	50,000
For hospitals	22,000
For repairs to roads built under State Aid Road Act	12,000
For cleaning and maintaining gutters of county roads	1,500
For roads built under State Aid Road Act	2,000
For maintenance of Tuberculosis Hospital	10,000
For sealer of weights and measures, including salaries	2,000
For mosquito extermination commissions	28,000
Total	$450,000

On motion by Freeholder Smith the adoption of the accompanying resolution was laid over and taken up under new business.

New Business.

On motion by Freeholder Smith the resolution authorizing and providing for the appropriations for the current year, adopted at the meeting of the board held January 4, 1912, were reconsidered.

On motion by Freeholder Smith the resolution authorizing the said appropriation at said meeting was rescinded.

Freeholder Smith then moved that the resolution submitted by the Finance Committee in its report providing for certain appropriations, as recommended by said committee, be adopted, said motion being seconded by Freeholder Wilbur.

Chairman Smith of said committee then explained to the board the reasons for the additional items contained in said report, made necessary by the requirements of recently passed laws, and called on County Collector Leavitt, who explained as to the cost of the maintenance of the various county offices. After further inquiries by Freeholders Pierson and Hennessy as to the increase of the National Guard and county road appropriations, and the explanations offered by Freeholders Smith and Krouse and County Engineer Bauer, as to the necessity for said increases, the motion to adopt said report covering said appropriations for the current year was on roll call adopted.

Nineteen (19) ayes and 0 nays.

Freeholder Acken present, but not voting.

By Committee on St. Mary's Avenue Bridge, Plainfield, N. J.:

Resolved, That the bill of Charles A. Peterson of $70, being the balance still due him on account of this work, be paid when properly audited by the committee.

On motion by Freeholder Gruener this resolution was on roll call adopted unanimously.

By Freeholder Pierson:

Resolved, That a committee of three be appointed to examine into the advisability of constructing a wing wall on the south side of the bridge on Rahway avenue, over the Elizabeth River, Elizabeth, N. J., and report the probable cost of same at the next meeting.

On motion by Freeholder Gruener this resolution was adopted unanimously.

The Director appointed as said committee Freeholders Pierson, Teller and Wilbur.

By Freeholder Acken:

Resolved, That a committee of three be appointed to examine into the condition of the bridge across the Robinson branch of the Rahway River at the Middlesex Waterworks in Clark Township and report back at the next meeting of the board their recommendations as to repairs to same and the probable cost of same.

On motion by Freeholder Wilbur this resolution was adopted unanimously.

The Director appointed as said committee Freeholders Acken, Krouse and Smith.

By Freeholder Darby:

Resolved, That a committee of three be appointed to examine one of the bridges on Mountain avenue in the Borough of Mountainside, and report back as to the necessity of widening and rebuilding same, together with the probable cost of same.

On motion by Freeholder Randolph this resolution was adopted unanimously.

The Director appointed as said committee Freeholders Darby, Perry and Pierson.

By Freeholder Randolph:

Resolved, That a committee of three be appointed with power to arrange for the construction of a culvert across St. George avenue and Hazelwood avenue, Rahway, to eliminate the surface water flowing from this avenue to Milton Race.

On motion by Freeholder Gruener this resolution was adopted unanimously.

The Director appointed as said committee Freeholders Randolph, Gruener and Hennessy.

By Freeholder Meisel:

Resolved, That a committee of three be appointed to examine the bridge over the Rahway River on Turkey road, between Springfield and Union Townships. In case the committee shall decide that the bridge can be repaired with new planking and other minor repairs, the committee to be empowered to proceed with work. In case the committee shall decide that it would be advantageous to construct a new bridge at this point, then the committee is to report back to this board at a subsequent meeting thereof as to the character and approximate cost of the work.

On motion of Freeholder Wilbur this resolution was on roll call adopted unanimously.

The Director appointed as said committee Freeholders Meisel, Crane and Fay.

By Freeholder McMane:

Resolved, That a committee of three be appointed to confer with a committee of the Morris County Board of Freeholders for the purpose of investigating as to the advisability of replanking and repainting the line bridge known as the Stanley Bridge, between Morris and Union counties, and report at a subsequent meeting of this board, together with the probable cost of the work.

On motion by Freeholder Randolph this resolution was adopted unanimously.

The Director appointed as said committee Freeholders McMane, Hall and Jones.

By Freeholder Krouse:

Whereas, Heretofore on August 3, 1911, the Board of Chosen Freeholders of the county of Union adopted a preamble and resolution respecting the making of excavations, tunnels, etc., for the purpose of laying, replacing, repairing of water, gas or sewer pipes and for other purposes; and,

Whereas, It is deemed advisable that the deposits to be made by the applicants for permits should be made to the County Collector rather than to the County Engineer, as in said resolution provided, therefore, be it

Resolved, That said resolutions be amended to read as follows:

Whereas, The Board of Chosen Freeholders of the county of Union have constructed and improved many roads, streets and avenues within said county, and which the said county of Union is now charged with the repairs and maintenance of said roads, streets and avenues; and,

Whereas, It is desirous on the part of the Board of Chosen Freeholders of the county of Union that said roads, streets and avenues should be protected against promiscuous excavations, tunnels, etc., for the purpose of laying, replacing or repairing of water, gas or sewer pipes, or for any other purpose, therefore, in accordance with the provisions of an act entitled "An act concerning roads," approved April 16, 1907, be it

Resolved, (1) That it shall be unlawful for any person or corporation to make any excavation in, or tear up the surface of any road or street in the county of Union (which road or street has been improved by the Board of Chosen Freholders of the county of Union and for which the said Board of Chosen Freeholders is charged with repairs), for the laying, replacing or repairing of water, gas or sewer pipes or for making any drain, or for any other purpose, without a written permit being first had and obtained from this board.

(2) That application for such permit shall be made to the county engineer, in writing, signed by the applicant, specifying the place, kind, size of excavation and time required.

(3) And that applicant shall agree to keep such opening properly guarded and at night to have lights placed thereat, and in doing the work to interfere as little as possible with the travel along such street; and to open no greater part of such street than shall be allowed by the County Engineer, and to fill such opening promptly, and in the manner directed by the County Engineer, and to pay any and all damages resulting from negligence in making, guarding or filling such opening.

(4) The issuing of permits shall be subject to the approval of the Road Committee.

(5) Where the roadway is paved with ordinary macadam pavement, the applicant shall, at the time of making said application, and receiving permit, deposit with the County Collector twenty-five (25) dollars, which deposit shall be retained by the County Collector until the replacing of the road is completed in a manner satisfactory to the County Engineer and County Road Committee, and then returned to the applicant. Should the applicant fail to satisfactorily replace the road bed so disturbed within five days after notice so to do, the County Road Committee may cause the same to be done, and deduct the cost thereof from the deposit so made by the applicant, and the balance, if any, remaining in the hands of the County Collector be returned to said applicant.

(6) Where the roadway is paved with pavement other than ordinary macadam, the applicant shall, at the time of making said application, deposit with the County Collector the sum of twenty-five (25) dollars.

Out of this sum of twenty-five (25) dollars there shall be retained by the County Collector the following sums, to wit:

For roadways paved with lithic pavements, three (3) dollars per square yard of pavement disturbed, but in no case less than fifteen (15) dollars.

For roadways paved with amiesite pavements two (2) dollars per square yard of pavement disturbed, but in no case less than ten (10) dollars.

For roadways paved with any material other than the above, such a sum per square yard and such a minimum sum as may from time to time be determined by the County Road Committee of the Board of Chosen Freeholders.

The work of trenching, removing the old pavement, replacing the materials up to the subgrade for the pavement, tamping, etc., shall be done by the applicant, under the supervision of the County Engineer, and at the cost of the applicant.

The work of replacing the pavement shall then be done by the Board of Chosen Freeholders, and the cost therof shall be met by the above-named payments to be made by the applicant to the County Collector.

Upon the completion of the work by the applicant, to the satisfaction of the County Engineer, there shall be returned to him the difference between his deposit of twenty-five (25) dollars and the sum retained as above by the County Collector to pay the cost of replacing the pavement.

This sum so due the applicant, however, may be used by the County Road Committee in replacing the trench filling, etc., as provided in Clause 5 of this resolution.

(7) And in addition to said deposit, whenever deemed necessary, the County Road Committee may demand from the applicant a bond in such amount as to them shall seem necessary to indemnify the county of Union against damages by reason of imperfect work.

(8) The applicant shall in every instance be responsible for all damages to the traveling public.

(9) That this board hereby prescribes a penalty by a fine not exceeding one hundred (100) dollars for the violation of this resolution or any section thereof.

Dated May 1, 1912.

On motion by Freeholder Wilbur this resolution was on roll call adopted unanimously.

By Freeholder Doane:

Whereas, This board, in accordance with the provisions of Chapter 88 of the Laws of 1910, have heretofore determined to establish a hospital for the care and treatment of persons suffering from tuberculosis; and, whereas, a site has been acquired therefor and contracts have been awarded for the necessary buildings and improvement thereon; therefore be it

Resolved, That, in accordance with the requirements and revisions of the act above referred to, the following named gentlemen be appointed, who shall constitute a board of managers of said hospital for the terms hereinafter specified.

Edward C. Holmes, of Summit, for five years; Dr. William H. Murray, of Plainfield, for four years, Dr. Norton L. Wilson, of Elizabeth, for three years; William I. [illegible] of Elizabeth, for two years, and William Howard, of Rahway, for one year.

On motion by Freeholder Gruener this resolution was on roll call adopted unanimously and the clerk of the board directed to notify them of their appointment as a board of managers of said hospital.

By Freeholder Wilbur:

Whereas, The Board of Chosen Freeholders and various county officials of the county of Union, from time to time, hire for their use, in connection with their said business as such officials, automobiles, and,

Whereas, The prices charged for cars so used by them is somewhat varied, the proprietors of some garages charging more than others for apparently the same service; and,

Whereas, The proprietor of the Blue Ribbon Garage of the city of Elizabeth, N. J., has made a proposition to this board to furnish cars for the use of the board, and the various officials authorized under the law to hire cars for necessary use in connection with the business of the county from time to time; and,

Whereas, The proprietor of the Blue Ribbon Garage has proposed:

A 5-passenger car at $2.50 per hour, a 7-passenger car at $3 per hour, a 5-passenger car at $17 per day of ten hours, a 7-passenger car at $20 per day of ten hours, and trips to Morris Plains, N. J., and return, not exceeding ten hours; a 5-passenger car for $12.50, a 7-passenger car for $15; therfore, be it

Resolved, That it is the sense of this board that inasmuch as cars can be had at the price above named from A. L. DeRaismes, proprietor of the Blue Ribbon Garage, that the members of this board and such other county officials as are authorized to hire cars at the expense of the county, that they be and are hereby requested to arrange for the use of cars required by them, on terms not exceeding the above prices mentioned.

Dated May 2, 1912.

On motion by Freeholder Doane this resolution was adopted and the clerk of the board directed to send a copy of said resolution to each Freeholder and county official.

By Freeholder Smith:

Resolved, That the bond of John N. Cady, Henry Krouse and Bradford Jones, in the sum of twenty-five thousand (25,000) dollars each, as sinking fund commissioners of this county, be accepted and filed with the county collector.

On motion by Freeholder Gruener this resolution was adopted unanimously.

The following bills were presented and were on roll call ordered paid:

Courts—Edward S. Atwater, $500; C. Addison Swift, $500; Walter L. Hetfield, Jr., $208.33, $17.10; A. J. deRaismes, $28, $12; Harry M. Shedd, $94.50; Harry Dill, $20; Francis V. Lowden, $17.40; John A. Gallatian, $80.05, $35.31, $125; Francis V. Lowden, $100; Henry J. Schoppe, $100; William H. Wright, sheriff, $573.40; Robert L. Eaton, $37.50; Robert Lightfoot, $187.50, $2, $3.60; James C. Calvert, $17; C. W. Irwin, $158.50; William B. Hamilton, $105.29; Anna Rahl, $50; Henry Cook, $3.50; James Crann, $88.60; Henry G. Harris, $47.85; John Seeland, $55; Joseph R. Buckley, $64.76; Thomas L. Carey, $65.45; Edward H. Sherwood, $83.24;

The Reduction in Ordinary Policy Rates

on New policies by The Prudential is in line with this Company's practice of broadening and liberalizing its policy contracts whenever possible.

THE PRUDENTIAL HAS THE STRENGTH OF GIBRALTAR

The Prudential

Founded by JOHN F. DRYDEN,
Pioneer of Industrial Insurance in America

Assets $4,400,000.00

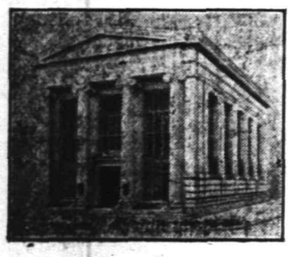

"The Bank that pays 4%"

The Plainfield Trust Company will collect for you on July 1st

Without Loss of Interest

your savings accounts in out of town banks and on any deposit made

Before July Tenth

in its Special Department interest at the rate of 4 per cent. will be credited from the first.

THE PLAINFIELD TRUST COMPANY

HURRY ALONG!

IF YOU WANT TO OWN PROPERTY

AT A SHORE RESORT

Now's the time to speculate in water front property, as supply and demand create increased values and the demand for property along the shores is increasing all the time. The day is not far off when there won't be enough to supply the demand, as nature is creating no more shore front property, and that limitation must mean big profits to owners of lots on or near the shore.

Fortunes are constantly being made in Real Estate located along the Jersey coast. The history of Asbury Park, Ocean Grove and other famous resorts are well known to all. In 1888 a small parcel of unimproved property was offered for $8,000 and it was hard to find a buyer at that figure. Some few years later this same sand dune without any improvements sold for $447,000; today the present owner would not sell for $1,200,000.

The early history of Atlantic City is that it sold for $200. Now the property on the boardwalk is worth $1,000 to $5,000 a front foot. A recent sale there was a plot at $150,000, which less than ten years ago sold for $6,000. Besides, other lots at a popular watering resort could be bought for a few hundred dollars which today are worth $40,000 to $50,000.

Ocean Gate is young, but is growing faster than any other shore resort on any coast, and water front lots and other sites at present prices are a good purchase, for big profits in the near future. History is bound to repeat itself, and why not? Ocean Gate is within easy riding distance by rail from Asbury Park, Belmar, Sea Girt and Point Pleasant, and other shore resorts, and we are offering very choice bungalow lots on new section at prices as low as $50, upon convenient monthly payments. Shore front lots and business sites at attractive prices and terms.

Write, call or phone for tickets for our Free Guest train to Ocean Gate on Sunday next, in the forenoon.

GREAT EASTERN BUILDING CORPORATION.
671 Broad Street, Wiss Building, Newark.
Telephone 2103 Market.
Open Evenings.
N. B.—Bright Representative Wanted. 9 21 6

Every Complexion NEEDS A. D. S. Peroxide Cream

Every woman today knows that creams are essential for the proper care of the skin.

A. D. S. Peroxide Cream is a delightful toilet requisite made of the finest, purest and harmless ingredients can be used on the most delicate skin. Unequaled for roughness, redness and dulness of the skin, prevents freckles, desirable for tan and sunburn, imparts the velvety softness so much desired.

25c Per Jar

Sold and recommended by

Weiss' BORO DRUG STORE

SOMERSET ST. AND CRAIG PL.

—Tell the salesman you read the adv. in the Daily Press.

—The "pulling" powers of Press want advs. are unknown until tried.

Fruit Jars and Jelly Glasses

Thick Jar Rubbers

JOSEPH W. GAVETT

WEST FRONT STREET

We Close at Noon Saturdays Till Sept.

DEFENDS PENSION SYSTEM

(Continued from page 1.)

tion. The true reward of loyalty must be a moral satisfaction—honor.' With what a proud sense of satisfaction the brave policemen in New York city must have received from Mayor Gaynor the medals for valorous acts in the performance of their duty. Imagine their feelings if he had handed them ten-dollar gold pieces!"

I will thank you for an opportunity to present to your readers the other side of the question.

Did any one ever hear of one so recreant to the Government's obligations that they questioned the propriety and need of our Government paying its bonds in gold, dollar for dollar and interest in the same coin? Now for a few figures:

In 1902 I obtained from the department in Washington, the amount paid for pensions from 1856 up to that date, also the amount of payment on account of interest. Disbursements for pensions up to that date were $2,836,755,061, for interest $2,868,391,250.98, showing a large excess on account of interest. Referring to the pension attorneys, there is absolutely no necessity of employing one. In January of this year an old soldier died. I took the matter up with the department and after correction of some matters, all the claims of back-pay widows' pension was arranged without any cost.

I am pleased to say that I am enjoying a special pension of $1 per day or $30 a month, and I am not ashamed of the fact. Is that too much for one who was wounded in two distinct battles; who was carried home from the battlefield of Gettysburg so badly wounded that Dr. Hammond, of the Regular Army, said my life was saved by about the thickness of a sheet of paper; my own physician said had I eaten a hearty dinner, that I would have been a dead man. Hearty dinners were not served on that day.

Is no note to be taken of the large pay we privates receive—$13 per month, clothes and rations, including whiskey and quinine? It is to be remembered that a vast majority of men who enlisted were under twenty years of age. I have taken pains to ascertain the motives which induced these young men of our city to enlist, with the following result: Two were largely influenced by patriotism and a sense of loyalty to their country. One who is one of our best citizens said, 'I was but sixteen when I enlisted, but swore I was eighteen years of age and nothing of any higher motive influenced me." Another, "I was but twenty, all my friends were going and I went." Another, "I was eighteen and my brother sixteen and we got the fever and enlisted." Another, whose brother died not very long since said, "I was twenty, my brother eighteen and we were moved by the wave of enthusiasm which bolted over the country." Another, the oldest, "I was in a militia regiment which went to the front and I could not remain at home." The writer was a not a mere boy at that time. I was on a business trip to the South during 1859, '60 and '61. At Durant, Mississippi, for no cause, I was nearly assassinated and I wished to try and even up that account. At New Orleans, I attended a slave auction and the sight I witnessed turned my heart to gall. A young mother sold as if she were an animal, after which she pleaded, "O, massa, do buy my boy, do buy my boy," a fine little fellow of about ten years of age. Think of that, you mothers of Plainfield. I prayed God ever after that, that the war should never end until slavery were abolished.

Did I enlist for $13 a month or for patriotism? No, a thousand times no. Did it ever occur to such writers of the sacrifices we made? Good business positions given up and while we were at the front, our friends and neighbors at home forged along successfully in the battle of life. But how about the officers? It took about all the pay of the young officers to live.

I am pleased that the writer does not protest against the whole system of pensions. Do not let us forget the swamps of Chickahominy and other foul streams, breeding fever from which many never recovered but some of the hearty ones recovered and because they were hearty and took up life's battle as men, are they to be mocked and denied this advantage of pension Do not forget the low wearing fevers which kept us in the hospital for months. Do not forget the heart-sickness which caused the deaths of some.

Soon after my return from the service I was in pursuit of work and twice on the same day was told that I could not obtain a good salary because I had forgotten all I ever did know. Thank God I was not dazed by that but refused to go to work until my terms were acceded to.

As the pension account dates from 1856, it includes all the veterans of all the wars since and including the War of the Revolution.

Do not forget that all the officers paid a tax of 5 per cent. or over for the support of the Government.

That there is an has been great abuses of the pension system I admit. Ex-President Grover Cleveland, of noble form, thought so and appointed a commission to investigate the facts and it was determined that the frauds were a negligible quantity and the whole matter was dropped. How about the graft all over the country from Boston to New Orleans, through to the city of San Francisco? How about Atlantic City? The Bible says that when the carcass is there the eagles are gathered together. It is as true today as when it was written? "Lest we forget, lest we forget" is the reason for my writing this.

W. D. W. MILLER.

—Use Press want ads.

—"Beyond the Alps lies Italy."
"Let Progress be our Aim;"
"We'll hitch our wagon to a Star,"
"Go Forth and Seek True Fame."
—Cincinnati Enquirer.

Van Arsdale

Has made it a point to gather for the men of this town the **BEST LOOKING** and **BEST WEARING SHOES** and **OXFORDS** it is possible to put out at

$4.00

He has crowded more style and solid shoe leather into his selections than equal money can buy elsewhere.

M. C. Van Arsdale

ONE TWENTY-SEVEN EAST FRONT STREET.

4% AND NO LIMIT

We call attention to our Special Department where accounts of $5.00 or more without limit earn 4 per cent. interest. Deposits made before July 4th will draw interest from July 1st.

If your Savings Account is now in any out of town Bank, we invite you to transfer it here, where it can be conveniently maintained. No charge for attending to its collection.

THE STATE TRUST COMPANY
Capital $100,000.00.

The Paris | **J. J. VARLEY** | The Paris
Ladies' Furnishings, Millinery, Infants' and Children's Wear.

Specials for Wednesday

These special values are only offered for Wednesday's selling, and cannot be bought at any other time at the prices we quote—Don't miss this exceptional bargain event.

24-INCH JAP MATTING SUIT CASES with steel frames, inside straps, leather corners, brassed lock and bolt, strong handles, a splendid deep, roomy case, light and serviceable; the kind you want for vacation; $1.25 value; price tomorrow only..... **98c**

CHILDREN'S ROMPERS.

An immense variety of the famous K. & E. Rompers, in a splendid variety of styles and colors, the children's delight; for home, seashore or mountains; your choice tomorrow.....45c

LONG KIMONAS.

Ladies' Long Kimonas, of fine figured lawn, trimmed with plain colors to match, empire style; regular price $1.25; Wednesday's special price.98c

BLACK LIGHT WEIGHT PETTICOATS.

Made of light weight sateen with deep flounce of same material; ordinarily sold for 75c; Wednesday's price 49c

MUSLIN UNDERWEAR.

Corset Covers and Drawers, trimmed with lace and embroidery; several styles to select from; not a garment worth less than 39c; tomorrow only 25c

AMUSEMENTS.

PROCTOR'S

POPULAR PRICES
BEST REFINED VAUDEVILLE AND MOVING PICTURES.
Prices—Mat., 10c; Eve., 10c, 15c and 25c.
TODAY'S PROGRAM
Com. Sketch, "The Man of Choice," Tom Dempsey & Co.; Broadway Comedians, Hazel & Hazel; Musical Comedians, Manny & Falso; "An Auto Girl," Mollie Dean & Co.; Japanese Juggler and Skater, Asaki.

Fire Notice!

The residents of the City of Plainfield are requested to clear their yards and cellars of all inflammable materials before the

Fourth of July

Owners or occupants of factories, stores, etc., are particularly requested to give this matter their particular attention, and thereby reduce the danger of fire.

By order of
T. O. DOANE,
6 25 3eod Fire Marshall.

A. & P. Pure Food Bulletin, Commencing Monday, June 24

Going to the Seashore

If so, we have stores conveniently located in Asbury Park, Red Bank, Long Branch and Atlantic City, where the same high quality food products and efficient and prompt service is at your command.

GREAT 5c SALE

Great Reductions Just to Make Everything 5 Cents.

YOUR CHOICE

Japan Rice, lb.....
A&P Saleratus or Baking Soda, lb.
A&P Ball or Square Blue, a box...
White Beans, lb.....
Quaker Corn Flakes, pk.....
Potash or Lye, can.....
Chloride of Lime, can.....
Pearl Tapioca, lb.....
Safety Matches, dozen.....
A&P Salt, 5-lb bag.....

5c

NEW GRASS **BUTTER 32c lb**
Choicest shipments from the West.

NEW LAID **EGGS 25c dozen**

EGGS—Fancy selected in a sealed carton; every egg guaranteed; dozen 27c

PURE LARD, 2 lbs. - 25c

Graham Flour, 3½-lb sack for 12c
Scotch Peas, green, a lb..7c
Johnson's Preserves, 5-lb crock 55c
Enameline, a box.....4c
Barley, a lb.....6c
Hawaiian Grated Pineapple, a can 16c
Bixby's Shoe Blacking, a box 4c
A&P Bird Food, pkg.....7c

WE GIVE "S.&H." STAMPS—ASK FOR THEM.

The Great Atlantic & Pacific Tea Company
Tel. 117. 137 to 139 WEST FRONT STREET.
FREE SUBURBAN DELIVERY.

THE RAYO POLISHING CLOTH

Does away with all liquid and paste polishes.
Simple, economical and efficient.
FOR ALL METALLIC SURFACES
Endorsed and recommended by manufacturers of
ALUMINUM COOKING UTENSILS.
For sale at Hardware, Housefurnishing and Drug Stores, Electrical and Automobile Supply Houses, or direct from our laboratory or sales office.
Regular size, 25 cents. Special size, 50 cents.

THE RAYO COMPANY
1342 West Front St., Plainfield, N. J. 5 Nassau St., New York.
6 13 3mos. tu-th-s

TRY A PRESS WANT AD.

JUNE TWENTY-SIXTH.

1862—Battle of Mechanicsville or Beaver Dam Creek, near Richmond. General R. E. Lee's forces attacked the Federal outposts and were checked.

PLAINFIELD DAILY PRESS

THE WEATHER.

Unsettled this afternoon and tonight; Thursday fair and not quite so warm.
Max., 84; Min., 69.

Established May 10, 1887. TEN PAGES. PLAINFIELD, NEW JERSEY, WEDNESDAY, JUNE 26, 1912. TEN PAGES. Two Cents a Copy—$5 a Year.

BABY CAMP FUND STARTS WITH $22

As is Its Annual Custom, the Daily Press Invites Contributions for the Cause.

RESPONDING TO APPEAL

Subscriptions Sent to This Office Will Be Acknowledged Promptly —Six Hundred Dollars is Needed by Union's Committee.

Following its annual custom, the Plainfield Daily Press today starts a fund for the Baby Camp conducted by the City Union of The King's Daughters. As has been the case ever since this annual subscription feature was begun by this paper five or six years ago the Ladies' Christian Work Society of the Seventh-Day Baptist chruch is the first to contribute. Its donation is $5.

Clarence B. Vail's class in the Friends' Sabbath School, composed of boys, gives $2.50. Other contributions total $15.

Acknowledged:

Seventh-Day Baptist Church Ladies' Christian Work Society	$5.00
Charity Circle's King's Daughters	5.00
C. B. Vail's School Class in Friends' Sabbath School	2.50
Another Friend	5.00

Provided the necessary funds may be raised to defray the annual expense, the Baby Camp, where the poor little tots are cared for, will be opened during the first week in July. To conduct the institution for a period of seven weeks means an outlay of $600. There are four babies, who are ill, reported to the Union's committee as needing the care and comforts to be obtained at the Camp and there are a score of other babes of the poor who will be benefitted in health if placed at the Camp.

Contributions sent to the Plainfield Daily Press for this purpose will be promptly acknowledged in these columns and transmitted at once to the Camp Committee.

RECITAL AT TRINITY CHURCH BY MISS DAY'S PUPILS

The piano pupils of Miss Irene Day, assisted by Miss Beatrice Cameron, soprano, and Archibald LaRue, violinist, gave a pleasing musicale at Trinity Reformed church last night. The affair was under the auspices of the Young Women's Mission Band of the church and members of that organization were in charge of the sale of ice cream, candy and cake, which followed the musicale.

The leeture room, where the affair was held, was well filled with the parents and friends of the pupils, including many friends of Miss Day in Dunellen and New Market. The program as announced in these columns a few days ago, was followed, with the omission of a piano solo by Miss Mary Bennett and a piano trio by the Misses Mary Bennett, Margaret Smith and Miss Irene Day. There were twelve-hand and eight-hand selections, piano solos and duets and piano duos, in which the pupils acquitted themselves with credit.

A feature was the soprano solos by Miss Cameron, of Bound Brook, a young woman who has a promising voice, and the violin selections by Archibald LaRue, of Bound Brook. The piano selections by Miss Helen Woodruff and Miss Margaret Smith, of the borough, were well received.

Mrs. Leonard Smith was general chairman of the affair. Miss Lillian A. Force, Mrs. F. S. Cutter and Miss Etta Raybert were in charge of the candy booth, while Mrs. George Mantz, Miss Cora Gano, Mrs. A. B. Cole, Mrs. Cornelius W. Higgins, Mrs. Harry Cooke, Mrs. Ada Krymer, Mrs. A. T. Runyon and Mrs. Arthur Stevens were in charge of the ice cream and cake. The reception committee comprised Miss Helen Bogart, Miss Edna Dilts, Miss Edith Richards and Miss Lena Bohan.

WINS B. S. DEGREE.

At the recent graduation exercises of Carnegie Institute of Technology of Pittsburgh, Pa., the degree of bachelor of science was conferred on Edwin Irving Weseman. Mr. Weseman was a former High School young man; also a graduate of Stevens Institute of Technology of the class of 1907.

—Fresh caught porgies, 5c lb. Roth & Co. ***

—Excursion to Asbury Park, tomorrow. Fare for adults $1.25, for children 90c. 6 22 4 ***

—Men's shoes rebuilt waterproof, $1.25, at "U. S. Shoe Repairing Co.," 122 East Front street. ***

—Now is the best time to trade in your automobile; liberal allowances in trade for new cars. Service Garage, Inc., 169 North avenue; telephone 793. ***

GUARDS KILL STRIKER IN A RIOTOUS CLASH

Roosevelt Plant Scene of a Half-Hour Battle— Auto Stoned.

Perth Amboy, June 26.—Rioting was renewed between the strikers and the guards at the plant of Williams & Clark at Roosevelt last night. One striker, John Urban, was killed and two others, Paul Batazkak and John Urbok, were shot through the legs.

The rioting began shortly after 8 o'clock and lasted fully an hour. The strikers made several attempts to rush the guards and each time the guards frightened them off by firing over their heads. In the final rush the guards were out-numbered and many of them were forced inside the plant, while others fired into the crowd to defend themselves. Several guards were hit by bricks and stones. The strikers have been in an ugly mood ever since they decided at a meeting yesterday to stick it out and they began by stoning the automobile of J. E. Waring, superintendent of the American Agricultural Chemical Company.

Deputy Sheriff Houghton at New Brunswick has been asked to send more men, and it is understood that Mayor Heymann, of Roosevelt, has protested to factories against bringing Sheriffs' Deputies upon the scene.

Five hundred striking clay miners marched on the brick and tile factory of N. D. Valentine & Co., at Metuchen yesterday and persuaded 275 employes to walk out. The augmented force then advanced to the clyfields, where 55 more men were recruited. The next move was to Fords, where the factory of William Ostrander & Co. is situated. Here 140 strikers were added to the small army. Next Brinkman's terra cotta works were visited and 60 men quit. In all, up date, ten brick and tile plants have shut down and more than 1,200 hands are on strike.

Sheriff Bollschweiler became anxious last evening at the large walkout and sent fifty Deputy Sheriffs to the strike regions. The deputies went down to Bonhamton, a small town entirely inhabited by the strikers, and took one prisoner on the charge of inciting a riot.

MUSIC A FEATURE OF HOME DEPT. SOCIABLE

A social attended by about seventy persons was held by the Home Department of the Netherwood Reformed church Sunday-school in the church parlors last evening. The rooms were tastefully decorated with the Home Department colors which are purple and white, and the following program of music was given by members of the Sunday-school:

Duet by Miss Iona Wood and John Bolsterle; vocal solo by Miss Dufford; piano solo by Miss Mabel Whitmas; vocal duet by Mrs. F. A. Cooper and daughter, Mary; vocal solo by Miss Mary Cooper; piano and violin duet by Mr. and Mrs. Borrup.

The pastor of the church extended a short address of welcome to those present and Sunday-school Superintendent Gonod gave a few words of greeting.

SOLDIERS AT S. A.

Ensign Larkins, assisted by a trio of United States soldiers from Fort Slocum will conduct a special meeting at the Salvation Army Saturday evening. There will be a special musical program, also a clipping party. A cordial invitation is extended to all.

—Currants, raspberries and strawberries will be among the specials offered at Neuman Bros.' tomorrow. This will be especially fine fruit.

Photo © by American Press Association.
CHARLES F. MURPHY, LEADER OF TAMMANY HALL.
New York Boss who holds balance of power.

COURT'S ORDER OUSTS EXECUTOR

Arrowsmith, Still Jailed, Removed from Management of Liscomb Estate.

HINT OF SETTLEMENT

Prisoner Refused to Come Into Court When Sent For Until Sheriff Was Dispatched For Him—Bonds In This City?

James L. Arrowsmith, of West Seventh street, who has been in jail for several weeks in Elizabeth in default of a $15,000 bond, demanded by an order from the Court of Chancery, has been removed as executor of the estate of Mrs. Sarah Liscombe. The order of removal was made by the Orphans' Court at Elizabeth this morning. Ralph Lum, of Newark, has been appointed administrator of the estate.

It was expected yesterday that a virtual settlement of the case would be effected, but Arrowsmith's attitude prevented it. Arrowsmith was still evidently in a contentious mood today, because he refused to come into court when first sent for. Judge Atwater sent the sheriff after him. Several weeks ago Arrowsmith was arrested on a capais.

There was talk after a conversation by his counsel, H. P. Davidson, had with Arrowsmith and counsel for the heirs that a settlement might be effected next week. If a settlement is reached Arrowsmith will be released.

It is understood that several orders have been issued in connection with the original Chancery action and that one of them forbade the removal of $11,000 worth of bonds from a safety deposit vault in New York.

It is alleged by the heirs that counsel for Arrowsmith in New York has removed the bonds and that there are some of them at the present time in the Plainfield Trust Company in this city. The rest are said to be in a New York bank. There is talk of contempt proceedings in connection with the alleged removal of the bonds.

There will be a further hearing on the case next week.

PRISONERS BEGIN THEIR STATE PRISON TERMS

Three prisoners, two whose cases have been determined and one as yet undecided, were taken from the county jail at Elizabeth yesterday, where they have been confined for several weeks. Andrew Strasko, of Plainfield, and Antonio Logastrado, of Summit, went to the state prison to start serving the sentences imposed by Judge Atwater last Wednesday. William Freeman, colored, of Rahway, was taken to Chester, Delaware county, Penn., on extradition papers to answer an indictment charging larceny and burglary.

Strasko pleaded guilty to an atrocious assault on Stephen Sibo. Lagastrado was found guilty of complicity in the operation of a disorderly house in Summit. Strasko was sentenced to not less than one year nor more than twelve. Lagastrado is to serve not more than three years nor less than one.

BOUGHT 63 BEERS A DAY AND LET WIFE STARVE

Morristown, June 26.—Adolphus G. Hagan, of Boonton, whom a jury has compelled to pay a weekly sum to his wife, declared on the stand yesterday that he had spent $725 on beer in 227 days. In that time he gave his wife nothing, she said, and she had become a charge on the community.

At 5 cents a glass, Hagan's beer investments stand for a total of 14,500 glasses, or 63 8-10 glasses a day. The total for the 227 days is 189 cubic feet of beer, and, allowing 9 feet for "collar," it would fill a pool 6 feet wide, 15 feet long and 2 feet deep, enough to float a motor boat of ordinary size nicely.

HIS HORSES ALL RIGHT.

Thomas TenEyck, of 35 West Thirty-fifth street, New York, was on his way to South Plainfield yesterday evening, with two loads of camping outfit when a comjlaint was lodged against the condition of his horses by John W. Jackson, of 329 West Fifth street. Mrs. S. P. VanHoesen, agent of the S. P. C. A., looked the animals over and pronounced them all right. TenEyck has a plot of ground at South Plainfield and he will camp there during the summer.

Miss Cora Hand, of Clinton avenue, is seriously ill at her home with brain fever and Bright's disease.

—Try a Press want ad.

CARDINAL GIBBONS.

Celebrated Prelate Arriving at Convention Hall in Baltimore.

© 1912, by American Press Association.

Cardinal Gibbons said the opening prayer at the Democratic national convention in Baltimore. The camera man snapped the venerable prelate as he arrived at the entrance to the hall.

HOW MILITANT SHOPPERS CLASHED TOLD IN COURT

Two "bargain hunters," Helen Schneiderbeck and Teresa Venutello, were arraigned this morning in the city police court on a charge of disorderly conduct by fighting on Monday in front of a store where a bargain sale was in progress. Patrolman Vanderweg testified that he saw Schneiderbeck rush at the other woman and strike her. Then the Italian woman got a strangle hold which would have quickly put her assailant out of commission had not the officer intervened.

The manager of the store described how he was selling large glass bowls when he reached one down between both they grabbed it simultaneously and began to pull. The Italian woman proved the victor in this tug of war and the vanquished immediately swatted the victor on the nose. This so infuriated Venutello that forgetting all about the bowl that she had obtained after such a strenuous contest she hit her opponent over the head with it, smashing it into fragments. Then the combatants were ushered out, where the fight was renewed on the street.

The testimony of Mrs. Schneiderbeck was to the effect that some one had bitten or pinched her in the arm early in the forenoon; that Venutello had first struck her and that she had retaliated in self defense. Venutello's story was that she acted in self defense. City Judge William G. DeMeza credited the Italian woman's story and discharged her, and placed the other woman under a suspended sentence of $50 or fifty days.

MRS. CATHERINE HIGGINS DIES AFTER LONG ILLNESS

Mrs. Catherine Higgins, of 538 West Sixth street, died last night after a lingering illness. She resided in this city for forty years and during that time was a communicant of St. Mary's church. She is survived by one daughter, Mrs. Thomas Roddy, two sons, Michael J. and Hugh L., and two grandchildren.

The funeral will take place with a high mass at St. Mary's church Friday morning at 9 o'clock.

Purchased Studebaker Flanders Car.

Mr. H. D. Sanderson has just received his new Studebaker Flanders touring car, purchased from Thompson Auto Co. ***

Photo © by American Press Association.
NORMAN E. MACK, CHAIRMAN DEMOCRATIC NATIONAL COMMITTEE.

J. D. MACNAB DIES SUDDENLY

High School Teacher Found Lifeless in Bed at High Point.

DEMISE UNEXPECTED

He Suffered From Abscess of Stomach But No Serious Result Was Feared—Went to High Point On Business.

James D. Macnab, who for the past eleven years has been the head of the commercial department of the Plainfield High School, was found dead this morning in bed at a hotel at High Point, Barnegat, Ocean county. He had been suffering for several weeks with an abcess of the stomach and this is believed to have caused his death. Mr. Macnab left here early yesterday morning for High Point to look after some property he owns at that place and prepare to open several cottages. He expected to be away but a few days.

The news of Mr. Macnab's death was a great shock to his many friends of this city. Lindsey Best, principal of the High School, in speaking of Mr. Macnab's death, said that he was generally beloved and esteemed. He said that there seemed to be no limit to the sacrifice he was willing to make in his school work and added that his death would mean a great loss to the Plainfield schools.

Mr. Macnab was graduated from Bucknell University in the Class of 1899, and for two years taught in the South Jersey Military Institute at Bridgeton, which was the home of Mrs. Macnab. In 1901 Mr. Macnab came to Plainfield, taking the position as head of the commercial department in the High School. He was unusually successful in his work.

Mr. Macnab was an active member of the First Baptist church and for several years was a most efficient secretary of the Sunday-school. He was also a member of Court Union, No. 3277, Independent Order Foresters. He is survived by a wife and four children, three daughters and one son. Dr. Marcus L. Clawson, the family physician, left early this afternoon for High Point to make arrangements for bringing the remains to the home in this city. Mrs. Macnab is prostrated over the death of her husband, and could not be seen when a reporter called at the home this afternoon.

DEEDS OF INTEREST TO PLAINFIELD INVESTORS

The following property transfers of interest to Plainfielders have been recorded in the office of the county registrar:

Alberne H. Burdick et ux. to John Hrin, northeasterly side De Kalb avenue, 215 feet northerly of West Front street, Plainfield, $1.

Milton Knapp et ux. to Crescent Color Company, southeasterly side West Front street, 462 feet of Rock avenue, Plainfield; $1.

Elisha F. Stillwell et. ux. to Percy A. McVoy, lots 19-20, block A, map of Rockview Heights, Plainfield; $1.

Albert Rejette to Augustus J. Burman, middle of North avenue, 900 feet west of Clinton avenue, Plainfield, $1.

TOO MUCH PEACH BRANDY.

Too liberal a dose of peach brandy mixed with whiskey was responsible for the appearance of Charles Hill, of 52 Pearl street, before City Judge William G. DeMeza this morning in the city police court. Nathan Meyers, who was the complainant, deposed that at 4 o'clock on Tuesday morning he saw Hill coming out of a bedroom in which several of his children were sleeping. The man appeared to be under the influence of drink. He 'phoned up police headquarters and had him arrested.

Hill stated that he had been up with a chum who rooms in Meyers'; that they had some peach brandy and whiskey; and that during the morning he mistook the rooms and wandered into the wrong one. He was discharged after the judge had administered the pledge to him for a year.

WARREN CHAPEL FESTIVAL.

The annual festival of the C. E. Society of Warren chapel will be held tomorrow afternoon and evening. There will be a sale of homemade cakes and candy. Music will be furnished and no admission charged. In event of rain the festival will be held Friday.

CHAS. REMSEN TAKEN ILL.

Charles Remsen, a familiar figure about the center of the city, was taken ill on North avenue, this afternoon. A passerby assisted him to the barber shop of Brown & Hill, where he recovered within a short time. Hiss illness it is said was due to the excessive warm weather.

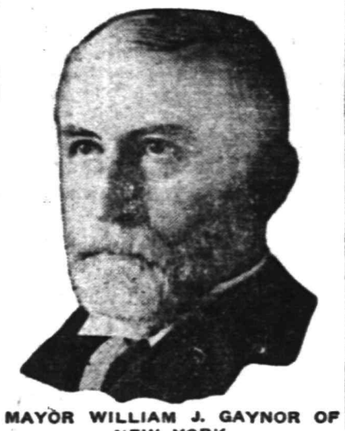

MAYOR WILLIAM J. GAYNOR OF NEW YORK.
Talked of as possible "Dark Horse" for Democratic Presidential nomination.

CELEBRATES HER BIRTHDAY WITH PINK AND GREEN TEA

Mrs. Alfred Aitken, of 732 Webster place, gave a tea at her home, yesterday afternoon, in celebration of the twenty-eighth anniversary of her birthday. The decorations were attractive, pink and green being the prevailing colors. During the afternoon there were piano selections by Mrs. William H. Cook.

Those present were Mrs. Willard H. Cook, Mrs. Doig, Mrs. Johnson, Mrs. Charles Mehlenbeck, Mrs. Carl Gesswein, Miss Rose Gesswein, Miss Sharp and Mrs. Alfred Aitken.

GIVE A DANCE IN HONOR OF HIGH SCHOOL GRADUATE

Joseph R. Schuck, George Latourette, Horace VanArsdale and Horace Schmeyer, of the Owl A. C., gave a graduation dance at the Fanwood fire-house, last night, in honor of Miss Ruth Wahlig. There were fifty couples in attendance. The hall was elaborately decorated, the chief colors being red and white, with the 1912 class banner given a prominent place.

The grand march was led by Miss Wahlig and Joseph R. Schuck at 12 o'clock, and at the conclusion refreshments were served by the committee in charge. Music for the affair was furnished by Naylor's orchestra.

NEW YORK GIRL BRIDE OF EVERETT K. HARTLEY

In the presence of seventy-five relatives and friends Everett Ketcham Hartley, son of Mr. and Mrs. Gascoyne M. Hartley, of 73 Rockview avenue, North Plainfield, and Miss Alice Ray Whittington, daughter of Mr. and Mrs. George Henry Whittington, of New York, were married yesterday afternoon at 3 o'clock. The ceremony took place in Grace Church chantry, Broadway and 10th street, New York. The groom's brother, Gascoyne D. Hartley, of this city, and Godwin Beard, of Dunellen, were the ushers.

After the reception Mr. and Mrs. E. K. Hartley started on a two weeks' honeymoon trip. They will be at home at 73 Rockview avenue, North Plainfield, from July 15 to September 15, after which time they will reside in New York. The groom is well known both in this city andthe borough and holds a good position in the executive offices of the United States Motor Co., New York, having been connected with that concern practically since its incorporation.

Lieut. and Mrs. Harvey Morrison Hobbs, who were recently married in this city, have returned from a wedding trip, and are now on their way to Fort Houston, where Lieut. Hobbs is stationed.

THOMAS TAGGART.
Indiana Boss.

GAYNOR NOW LOOMING BIG

Democrats Might Name New York's Mayor--Bryan Refuses to Draft Platform as Price of Peace--Kern Takes the Job--Hot Battle on.

(American Press Association.)

Baltimore, June 26.—The Democratic National Convention convened at 12:21 and marked time until 2:30, during which interval speeches were made by famous Democrats. At

Who will be Permanent Chairman.

2:30 the convention adjourned until 8 o'clock tonight to await the reports of the resolutions and the credentials committees.

The credentials committee heard contests this afternoon in eight States, chief among which was Illinois. This committee will report at tonight's session.

When W. J. Bryan refused to be chairman of the resolutions committee J. W. Kern was chosen and the committee will finish its work this afternoon. But a motion put by W. J. Bryan and carried by the convention will postpone action on the platform until the candidates are named.

Senator Ollie Janmes was selected today as permanent chairmen of the convention.

Baltimore, June 26.—Refusais were in order today before the Democratic National Convention was called to order. W. J. Bryan was offered the chairmanship of the resolution committee and refused. Senator Culberson, of Texas, was offered the permanent chairmanship and declined, pleading his health could not stand the strain.

The selection of Ollie James, Senator-elect from Kentucky, tantatively agreed upon last night, did not seem to have met with wide approval today. In fact, opposition to his name was raised. But the understanding was when the convention came to order that a progressive was to take the gavel as permanent chairman.

Wants to Wait for Nomination.

Mr. Bryan's attitude as regards the platform was that it should be held back until a candidate was named, it was learned. This would upset precedent, but Mr. Bryan was represented as arguing that it would be useless to write a progressive platform if the conservatives control the convention. It had been expected that, following the lines of Judge Parker's keynote speech, the platform would be broad enough to afford footing for any Democratic candidate.

Senator John W. Kern, of Indiana, was later chosen chairman of the resolution committee.

While the business of the convention today was to fix the permanent roll, receive the credentials committee report, the report of the rules committee, the committee on permanent organization and the resolutions committee reports, gossip was swinging back to the candidates for the Presidential nomination, the general consensus of opinion being that Cramp Clark went into the convention with a distinct advantage over the others, although the day's events would effect his support to a marked extent.

Champ Clark and his cohorts were largely responsible for the overthrow of William J. Bryan. Today they demand their pound of flesh in the way of a reward. They started by insisting on obtaining the Presidency, but when the convention met today they would be satisfied with second place on the national ticket.

But still 579 feet short of 728, the two-thirds necessary to nominate, and the efforts of the party's masters were bent toward corralling the ad-

(Continued on page 4.)

ANTICIPATION AND REALIZATION

From season to season we look forward and anticipate what will be wanted and as you come and shop with us you realize that here your wants are supplied and our merchandise is of A No. 1 quality and our prices more than compare favorably with prices quoted elsewhere.

We will not burden you this time with a lot of details, but in a general way call your attention to some of the things which are at this time very seasonable and moving very fast.

Wash Dresses

Some for house wear and some for street wear and we have a large number of very pretty designs from which you can choose.

Linen Suits

This season linen suits are very popular and we have a large line, both in one and two-piece suits.

Summer Corsets

They are all here and we are calling particular attention to the "Nemo" vacation special selling for **$2.00.**

Parasols

Plain and fancy in latest color effects and we have a lot just right for the "little lady."

Silk Gloves

We carry the "Meyers" and "Kayser" makes, feeling that there are no better made.

In the Basement

Is a line of Screen Doors and Window Screens, Lawn Mowers, Hose and Garden Tools.

Ladies' Summer Stockings

In silk, lisle and cotton. We have them in any weight you may wish and in a wide variety.

SOCKS for the children.

Dress Suit Cases

Are you going to need a new case this season to take away on your vacation trip? We have a full line in all grades.

Wash Goods by the Yard

Our Department is filled with all the popular fabrics and we have been very careful to select only attractive patterns.

Honest Value in Eyeglasses

You may not realize you need glasses to stop your headaches. Consult our specialist **without any charge.** If you do not need glasses he will honestly tell you so.

Glasses from $1.00 up.

We also carry, asyou know, the **Ladies' Home Journal Patterns.**

WE MAKE SHADES

and cheerfully furnish estimates on any number you may wish.

Our work and materials guaranteed.

"PLAINFIELD'S SHOPPING CENTER."

A. E. FORCE & CO.

"The White Store"

BASEMENT.

Window Screens and Door Screens, Garden Tools and Lawn Mowers, Hose and connections.

PLAINFIELD'S NEIGHBORS

New Providence.

Messrs. W. J. Bell and H. A. Julie, of the Union County Mosquito Extermination Commission, will work in conjunction with the local Board of Health to exterminate the mosquitoes in this borough. They will meet with the board next Tuesday night. It is planned by the inspectors to make a thorough inspection of the breeding places of the mosquitoes in the borough and the first treatment will be of oil wherever stagnant ponds or pools are found. Cellars and cisterns will next be inspected for treatment. This will be the first attempt in the borough to rid itself of a most annoying nuisance.

The Gun Club and a team from the Jr. O. U. A. M., will clash for the first time this evening and as the teams will be composed of baseball stars of bygone days, a most interesting game is anticipated by a large crowd of rooters on both sides. Chief of Police Jacob G. Miller, with a large force of deputies, will maintain order.

The local assessor is on his last lap and reports that the valuations, both personal and real, will foot up to about $600,000 this year.

The management of the New Providence A. A. will meet tonight at the residence of Professor Arthur G. Balcom.

Hunterdon County.

M. R. Albright and family and Mr. and Mrs. Charles Adams, of Hampton, went to Trenton Sunday by auto and spent the day with Mrs. Albright's brothers, William and Harvey Nason.

Miss Beulah Farrow, a teacher in a public school in Newark, is taking her summer vacation with her mother, Mrs. B. S. Farrow, in Glen Gardner.

Mr. and Mrs. Allen J. Queen, of Jersey City, were Sunday guests of Mrs. Queen's parents, Mr. and Mrs. James Brown, in Glen Gardner.

Mr. and Mrs. Richard Lance, of Brooklyn, are spending a few days with Freeholder and Mrs. John T. Force, in Glen Gardner.

Mr. and Mrs. Joseph Gardner, Jr., of Hampton, were guests of Mr. Gardner's father, J. H. Gardner, in Glen Gardner, Sunday.

After spending a few days with Mr. and Mrs. T. S. Bray in Hampton, Louis Marshall has returned to his home in Trenton.

Dr. and Mrs. S. B. English, of the sanatorium, were Sunday guests of Mr. and Mrs. George Conkling, in Glen Gardner.

Mr. and Mrs. John Dean, of Newark, are in Glen Gardner, staying with Mr. Dean's mother, Mrs. Lawrence Dean.

Joseph Crater, wife and child, of Newark, are visiting his parents, Mr. and Mrs. John W. Crater, in Glen Gardner.

Mr. and Mrs. Walter Dibben, of Chicago, are staying in Glen Gardner, the guests of Mr. and Mrs. Abram L. Beavers.

Mrs. Thomas McCarthy, of Elizabeth, spent Sunday with her sister-in-law, Mrs. George Siegfried, in Glen Gardner.

Mr. and Mrs. Charles Castner and son, of Glen Gardner, spent Sunday in Lebanon.

L. D. Fritz, of Delaware, spent Sunday with friends in Glen Gardner.

Millington.

The postoffice has been moved into the new Kenworthy building and is regarded as a credit to the community, having all the latest improvements.

Mrs. William E. King, who has been visiting her mother, Mrs. Benjamin Runyon, has returned to her home in East Orange.

Miss Elizabeth Wingett has left for New York State, after a visit to her sister, Mrs. William G. Acken.

Miss Minnie I. Hedenberg, of Montclair, is spending a few days with Mrs. Elizabeth Wendall.

Miss Elsie Stelle, who has been attending school in Plainfield, is at home for the summer.

Miss Sophie Baker will spend her vacation in Europe. She expects to sail next Saturday.

Laird H. Bowers, who has been very ill for several weeks, is improving.

Mrs. Peter Gibb left Monday for Chicago to visit relatives in that city.

North Branch.

The following pupils of the Pluckemin Public School have passed the eighth grade examinations and will enter the High School in Somerville at the opening of the fall term: Evie Todd, Margaret Harrison, Abram Powelson and Marshall Woods. Catherine McMurtry, of Burnt Mills, is also a graduate.

Miss Anna L. Case, of the Metropolitan Opera Company, New York, has been spending a few days with her parents, Mr. and Mrs. P. V. N. Case, at South Branch.

Mr. and Mrs. John Studdiford and daughter, Grace, of South Branch, are home from a visit to Mr. Studdiford's mother, Mrs. Etta Studdiford, in Raritan.

Frederick Compton and family, of Newark, are spending a week with Mr. Compton's parents, Mr. and Mrs. Andrew Compton, at Pluckemin.

Mrs. Howard Carkhuff returned to her home at South Branch yesterday, after a visit to Morrisville, Pa. She also visited in Bound Brook.

Mrs. Harry W. Hammann was the guest at a week-end house party given by Miss Eugenia Park, at Whitehouse Station.

Mrs. Jay Van Arsdale, of South Branch, has gone to Plainfield to spend a few days with Mrs. Charles W. Harden.

Jesse Brown, of Cornell College, isspending the summer vacation with his father, S. S. Brown, at South Branch.

Mrs. Henry Layton returned to her home in South Branch yesterday, after a visit to Mrs. Peter Williams.

Miss Lillian Cruser, of Neshanic Station, is visiting her sister, Mrs. Thomas Wilson, at Riverside.

William Voorhees, of Brooklyn, is visiting Mr. and Mrs. James A. Ten-Eyck, at Pluckemin.

Miss Edna Randall, of Newark, is visiting Miss Aletta Layton, at her home at Pluckemin.

Whitehouse.

The following pupils of the Lebanon public schools have passed the eighth grade examinations and will be eligible to enter High School in the fall: Albert Conover, Clarence Aller, John Force, Agnes Sloan, George Henry, Elmer Conover, William Backer, Raymond LaTourette and Ida Ramsey.

The following pupils of the Bedminster Public School have passed the eighth grade examinations: George Howard, Dudley Bloodgood, Mildred Harsell; Larger Crossroads, Lillian Moore; Foot of Lane, Harry Small and Lester Sutton.

Miss Ada Rinehart, of New Germantown, who was graduated from the Easton (Pa.) Academy last week, will go to Detroit, Mich., in the fall, where she will take a course in domestic science.

Under the auspices of the Peapack Valley Fire Company a fair and carnival will be held at Peapack on Wednesday and Thursday, July 3 and 4. There will be music and the usual attractions.

Misses Mae and Florence Wyckoff, of Plainfield, are spending a portion of their vacation with their grandmother, Mrs. Mary Brokaw, at her home on the Ridge, near here.

The Whitehouse Station Athletic Association baseball team will have the strong team from Far Hills for its opponent at Whitehouse Park next Saturday afternoon.

Mr. and Mrs. P. Davis Reed returned home Monday from a visit to Mrs. Reed's parents, Mr. and Mrs George W. Slater, at Mt. Lebanon.

Former Assemblyman Stillwell and family, of Bayonne, are occupying their cottage near Whitehouse Station for the summer months.

Roy Ditmars, of Waterbury, Conn., is spending some time with his uncle and aunt, Mr. and Mrs. Frank A. Stryker.

Miss Madeline Hageman, of Millstone, is visiting her aunt, Mrs. Jacob A. Suydam, at Whitehouse Station.

Miss Helen Hoffman, of Trenton, is the guest of Mrs. Harrie G. Pidcock, at Whitehouse Station.

—Try a Daily Press Want Ad.

Dunellen & Vicinity

The dedicatory services held in connection with the opening of the church social room of the Seventh-Day Baptist church took place last night. There were addresses by Rev. Dr. Knox, Rev. E. R. Brown, of Dunellen, and Rev. Edwin Shaw, of Plainfield, and the pastor of the Seventh-Day Baptist church. There was a large attendance.

The musical given by the pupils of Miss Irene Day, in the Trinity Reformed church, Plainfield, last evening, was highly successful, a large and appreciative audience putting in an appearance. All the numbers on the program were equally well rendered and received.

The W. C. T. U. held the last meeting of the season at the home of the president, Mrs. G. K. Post, yesterday afternoon. There was a large attendance. Arrangements were made for accompanying the Sunday-school children on their excursion to Asbury Park tomorrow.

Miss Bessie Jacobs, who is employed as a stenographer in Somerville, is home on a two weeks' vacation and is spending part of the time with friends in Mauch Chunk.

'Plains & Fanwood.

Mr. and Mrs. George Palcanis, who have been visiting Mrs. Palcanis' parents, Mr. and Mrs. Benjamin Moffett, have returned to their home at Westchester, N. Y.

Mrs. George Harper and daughter, Margaret, who have been visiting Mr. and Mrs. George Harper, at Southold, L. I., have returned home.

Frederick Mills, a former resident here, but now of Brooklyn, has been spending several days with John Ford.

Frank Corrona, who has been seriously ill with pneumonia for the past two weeks, is improving slowly.

Isaac Oliver, who has been visiting Mr. and Mrs. Robert Walpole, has returned to his home in Newark.

Miss Rita DeMott, assistant postmistress, has been entertaining relatives from Gladstone, N. J.

Miss Grace Debele, of Plainfield, is spending several days with Miss Louise Meyer.

Warrenville.

The combined societies of the Epworth Leagues of Bound Brook, Martinsville and Mr. Horeb will have an athletic meet at Mt. Horeb, Thursday afternoon and evening. There will be different contests and prizes will be offered.

Anne McMann, Dorothy Lynch and Lulu Herlick, who have been the guests of Miss Lillian Williams, of Mountain Boulevard, have returned to their respective homes.

The funeral of the late Mrs. Sarah Pollock was held Tuesday at her home at 11 o'clock. Interment was made at the family plot at Greenwood.

Mrs. Sarah Williams, of Third street, Plainfield, will entertain the Springdale Ladies' Aid at her home on Thursday evening.

The Ladies' Aid Society of the Mt. Bethel church will hold a fair and festival at Fair View Hall, Thursday evening.

Mr. and Mrs. Benjamin Harrison, of Coontown, were the guests of Mrs. D. F. Stits, of Dunellen, Monday.

Ben Boreman, of Plainfield, is spending a few days with Richard Faulkner at Mt. Horeb.

Mr. and Mrs. John Boreman, of Plainfield, are visiting friends in Mt. Horeb.

The Warrenville School will hold its picnic at Riverside Park, July 2.

Miss Minnie Gross, of Somerville, is visiting Mrs. Binz, of Mt. Bethel.

Stanley Bartell, of Martinsville, visited friends in Mt. Bethel, Sunday.

George Adams spent the week-end with his father at Coontown.

Bound Brook.

The trustees of the Washington Camp Ground Association have made arrangements for a celebration on the mountain side on July 4, at 10:30 a. m. A noted New York orator is to address the gathering and a band of music will be secured to help in the celebration.

A wagon loaded with crushed stone and owned by the Bound Brook Nursery Company, broke a wheel in front of the trolley office yesterday afternoon, and the south side of the street was blocked for about two hours.

Pioneer Council, No. 58, Jr. O. U. A. M., will meet in Hamilton Hall at 8 o'clock this evening. Officers for the ensuing six months will be elected.

Mrs. Martha Burns has returned to her home in Bayonne after spending a week with Miss Anna Brown, at Greenbrook.

The regular meeting of the Board of Health will be held at the office of Dr. C. R. P. Fisher this evening at 8 o'clock.

H. C. Suydam has returned from Atlantic City, where he attended the annual meeting of the State Bar Association.

Mr. and Mrs. Louis C. Rugen and children, of Montreal, aCnada, are visiting Mr. and Mrs. L. C. Rugen.

Miss Sarah Miller, of Newark, spent Sunday with Mr. and Mrs. J. H. Wilson, of South Bound Brook.

Miss Dora Apgar, of South Bound Brook, has been visiting friends at Westfield.

Mrs. Clarence Bennett and son are spending some time at Asbury Park.

Norman Wells is spending a few days with friends at Bethel, Conn.

—Buggins—"It doesn't take much to make that girl laugh."—Saphedde—"Ya-as, she laughs all the time at me, don't you know."

—Blobbs—"Bjones says his voice is so powerful that when he sings it completely fills the room." Slobbs—"The last time I heard him sing it completely emptied the room."

PLANS FOR WORK OF COUNTY C. E. UNION

Executive Committee Hears Them Outlined by President at Meeting.

Representatives from all parts of Union county attended the meeting of the executive committee of the county Christian Endeavor Union held last night at the home of A. L. Taintor in Elizabeth. Plans for the county were outlined by George Mingus, of Rahway, county president, and reports from the various committees were received. The committees, time and place of conferences as arranged by President Mingus are as follows:

Junior Committee—Miss Nell C. Greene, chairman; the Misses Hazel Hepler, Elsie Gernert, Bessie Fowler, Cora Jones, Matilda Wood. This conference will be held in the Springfield Presbyterian church, November 22, 1912. Missionary Committee—Miss Julia Kerr, chairman; the Misses Alice Smith, Sue Valentine, Bessie Allison, Louis Grote, Carrie Mathar. This conference will be held in the First Presbyterian church, Plainfield, October 18, 1912.

Efficiency Committee—Miss Nellie K. Foote, chairman; the Misses Vera Day and Nell C. Greene and Purdy Benedict. This conference will be held at the Greystone Presbyterian church, Elizabeth, December 13, 1912. Good Citizenship Committee—Clarence B. LaRue, chairman; Miss Flora Day, Samuel Lumm, Rev. A. E. Francke, George W. Ross and Walter L. Edwards. This conference will be held in the First Presbyterian church, Rahway, January 24, 1913.

Press and Information Committee—Harry H. Pennoyer, chairman; Miss Edna Fink, Miss Ethlyn Terry, Arthur Hazeltine. This conference will be held in the Congregational church, Westfield, February 14, 1913. Fresh Air Committee—Fred C. Lounsbury, Jr., chairman, and committee of eighteen members will hold a conference in the Third Presbyterian church, Elizabeth, March 14, 1913.

The annual meeting will be held on May 9, 1913, in the Second Presbyterian church, Rahway, and there will be three executive committee meetings as follows: September 17, 1912, at the Central Baptist church, Elizabeth; December 3, 1912, at the residence of Samuel Lumm, of Union; March 18, 1913, at the residence of Miss Lena Bohan, of this city.

R. L. Stevens, president of the Hudson County Christian Endeavor Union, was present last night and told of the activities in that county of which fresh air work, Chinese missions and the efficiency campaign are the most important. Mr. Stevens congratulated Union county on giving to the state organization two efficient officers, Frederick Mintel, of Rahway, the newly-elected chairman of the press and information department, and Miss Nellie K. Foote, of Elizabeth, who has just succeeded Miss Ida B. Stevens, of Hackettstown, as state secretary.

It was voted that the flag won by the county union at Atlantic City last summer for the highest percentage in the increase campaign be presented to the Endeavorer's fresh air camp on the mountains back of Plainfield. The county union through Fred C. Lounsbury, Jr., of this city, has just acquired title to four acres of land on the top of the mountain and the camp will be opened July 1.

PLAINFIELD ANGLER LANDS FIRST WEAKFISH AND $5

Local fishermen who make Boynton Beach their headquarters every season will be gratified to learn that weakfish are showing a tendency to become better acquainted with anglers. It fell to the lot of a Plainfielder, Adolph Kohler, of 1223 West Fifth street, to win the five dollar prize this season which is annually offered by Captain Howard Tappen to the angler who succeeds in hooking the first "weakie." Mr. Kohler performed the feat last week. According to Captain Tappen, Kohler is the luckiest angler who fishes at the beach. Last year Kohler won considerable attention from anglers by making the largest catch of a single day by hooking fifty-five members of the finny tribe on July 4. Another successful angler is Robert Griglietti, of Newark, who is 77 years of age. Last Sunday he caught three weakfish and three eels.

FILES ACCOUNTING OF ESTATE AFTER 5 YEARS

The heirs of Mrs. Dorothy S. Clark, who died about five years ago in this city, applied to the Union County Orphans' Court for a rule to show cause why William H. Clark, husband of the dead woman, who was made executor of the estate, should not make an accounting. It was alleged that no accounting had ever been made. W. A. Coddington, counsel for Mr. Clark, appeared in court with an accounting today. It is said to be satisfactory.

The accounting was filed, but the court adjourned the hearing until July 31, when the question of removing Mr. Clark as executor may be argued.

Nothing's too good for the boy—that's our motto.

From the time he's 2½ years old till he graduates into men's clothes—

He's just as important to us as any of our men friends.

Sailor and Russian suits for youngsters.

Then Norfolks and double breasted suits.

Boys' long trouser suits.

All made with the same care that goes into our men's suits.

Everything else boys wear.

ROGERS PEET COMPANY
Three Broadway Stores
at Warren St. at 13th St. at 34th St.
MANHATTAN.

The Little Broadway Sample Shop

Our ENTIRE SPRING STOCK of SAMPLE SUITS, GOWNS, WRAPS, AUTOMOBILE AND STREET COATS is REDUCED far below cost.

Every garment a MODEL from the deft hands of leading FRENCH and AMERICAN DESIGNERS and Strictly NEW this season.

Smart in individuality, authoritative and NOT DUPLICATED.

Some REDUCED to $15 and $10 that have sold around $50.

The REDUCTIONS are GENUINE and in accordance with our fixed custom each season.

Seasonable and fashionable fabrics in wanted colors.

D. MAXON & CO.
1552 Broadway, at 46th St.
One Flight Up.
New York, N. Y.

WE ARE EYE SPECIALISTS

Making the eye and its needs our study. We especially invite those who may have been improperly fitted elsewhere to take advantage of our skill. Come in at once and have your eyes examined FREE. Your eyesight is too precious to be trifled with.

STILES & CO.
PHILADELPHIA EYE SPECIALISTS
107 East Front Street, Every Thursday.
Hours 10:00 a. m. to 5:00 p. m.

HOTELS.

WHEN IN PLAINFIELD, N. J., STOP AT

The QUEEN CITY HOTEL

All Newly Furnished. A la Carte Service Unsurpassed.

P. FLOERSCH, Prop.
W. M. FLOERSCH, Mgr.

HOTEL WALDORF
EAST FRONT STREET.
HENRY WINDHAM, Prop.
Gottfried Kruger's Extra Beer on draught. Imported Wines, Liquors and Cigars. Hotel accommodations and private Dining-Room.

Hotel Somerset
Under New Management.
Newly Painted and Papered throughout. Table Board and Rooms by Day or Week.
W. G. FEASTER, Proprietor.
97 Somerset St. Tel. 692-L

G. J. WEINMAN CAFE
213 Park Ave. Tel. 1527

HOTEL KENSINGTON
NORTH AVENUE
UNDER NEW MANAGEMENT.
House Thoroughly Renovated.
SUNDAY DINNER From 12:30 to 2 p. m. 50c

—About the only time we believe in dreams is when they come true.

Headquarters for Vacation Outfits

Vacations are uppermost in everybody's mind just now, where to go, how to get there and what will be needed to wear. Let us help you with this last quesiton. We are fully prepared to do so with a fine assortment of practically everything you will want on your vacation.

WHITE AND WASH DRESSES FOR WOMEN AND MISSES.

Dainty one-piece Dresses, all in the very newest styles, every garment splendidly made and finished and of only the best quality materials. Some quite plain, others trimmed in contrasting colors, laces or embroideries. Linen, linene, lawns, batistes, in white and colors and in sizes from 14 up. We have moderately priced them from **$2.98 up** to **$10.00**

A SPLENDID ASSORTMENT OF VACATION WAISTS.

Here you will find scores of the very newest models in Misses' and Women's Waists—both in lingerie and tailored effects. Daintily trimmed in laces and embroideries or tailored in mannish styles with turn back and plain cuffs and collars in many styles; also the favored middy waist in several new models; all sizes are here and they are priced from **98c** up to **$5.00**

Strong and Serviceable Vacation Luggage

No matter whether it's a small hand bag or a big wardrobe trunk you want, it's here and moderately priced, too, and we carefully chose every piece of this baggage for its ability to withstand the energies of the most hardened "baggage smasher."

Dressing and Hand Bags in fibre, matting and real leather from .....**59c to $3.98**
Grips and Suit Cases, well made and sewn strongly, and reinforced with rivets.
Fibre and Matting Suit Cases.....**$1.00 to $3.98**
Rattan Suit Cases .....**$1.98 to $5.98**
Real Leather Suit Cases.....**$3.98 to $6.98**
Steamer Trunks in the several regulation sizes from .....**$3.98 to $14.50**
Other Trunks, both small size and family size, including wardrobe styles and insured trunks; priced from .....**$4.25 up to $32.00**

VACATION GLOVES AND HOSIERY.

Every member of the family can be provided with their individual needs for the vacation from these well assorted stocks of quality Hosiery and Gloves.

Women, Misses' and Children's Hose in all the many styles and weights from **10c pair up.**

Silk and Lisle Gloves, Kayser made, plain and embroidered in white, black and colors from **25c pair up.**

VACATION PARASOLS SPECIAL $1.50.

These Parasols are strongly made on 7 and 8 rib frames, with plain and fancy handles and covered with taffeta, silk, pongee, linens, etc. There's reds, greens, natural and other colors, including many changeable effects and they are specially priced at.**$1.50**

VACATION FIXINGS FOR MEN

Our Men's Department, entrance on Park Avenue, offers unlimited choice in the many furnishings you men will want on your vacations: Negligee Shirts and Collars, Wash Ties, all silk and silk knitted four-in-hands, silk and lisle half hose, plain and colored shirts at several prices, summer weight underwear, etc., etc., each and every article being guaranteed to give you every satisfaction.

CONTINUATION OF CLEAN-UP SALE OF TAILORED SUITS.

Here's your opportunity to secure a traveling suit at a price way below what it's really worth:
LOT 1—Consists of values from $13.50 to $14.98; reduced to **$8.50**
LOT 2—Consists of values from $14.98 to $17.50; reduced to **$10.50**
LOT 3—Consists of values from $22.50 to $27.50; reduced to **$15.00**
LOT 4—Consists of a few remaining last season's suits; your choice at.....**$5.00**

VACATION CLOTHES FOR THE BOYS—MODERATELY PRICED.

Splendidly made garments for big and little boys in a wide assortment of styles and models and thoroughly well made. They are the well known "Mothers' Friend" make, which we consider the best we can offer you.

Boys' Blouses, including that splendid make, K. & E., in white and colored, at....**25c and 50c**

The sale of Boys' Wool Suits is continued this week. Every suit reduced considerably in price.

Eyes Tested Free by Dr. N. C. Sears.

Save For Your Money at— **Tepper's** PLAINFIELD, NEW JERSEY

Riker's Toilet Requisites on Sale Here

Solid Comfort

Your porch can be made the most delightful part of your home. Let us show you our great big assortment of special goods for your Summer Comfort. All kinds of **SCREENS, AWNINGS, RUGS, TABLES, ROCKERS, CHAIRS, HAMMOCKS** and **SWINGS.**

AGENTS FOR

Vudor Screens and Hammocks

THE BEST MADE.

Refrigerators Refrigerators

Not the cheapest kinds, but the very best built Refrigerators in the whole market today for the price, and they are always lowest here.

Beds Mattresses Springs Cots

SHIRLEY & JOHNSTON

BABCOCK BUILDING PLAINFIELD, N. J.

KEEP COOL

Slip into a nice Suit of B. V. D. two-piece suit or B. V. D. union suit.

White lisle, gauze weight, not forgetting the interwoven Silk Socks.

ARROW SHIRTS.

BLAIR'S SHOP t-w **119 PARK AVE.**

PLAINFIELD WINDOW CLEANING CO.
M. MERSTRICH, Prop.
Stores, Offices, Private Residences, New Buildings Cleansed, Scrubbed and Oiled. Office, 121 Liberty St. Tel. 1945-W.

Hodge's Pharmacy
Y. M. C. A. BUILDING.
BELLE MEAD SWEETS.
Telephone 62.

Dr. Mandeville
SPECIALIST

I have MOVED into my new office ROOM 703, in the Wiss Building, 671 Broad street, Newark, N. J., directly next door to my old offices.

Take elevator to room 703.

Over twenty-five years experience in Newark as a Specialist in all Nervous and Chronic Diseases. ADVICE FREE.

Bring this Ad and get a TRIAL TREATMENT absolutely FREE.

Office open 2 to 4 p. m.—5 to 8 p. m.
Also Tuesday and Friday Mornings 9 to 11.
Office closed SUNDAY ONLY.

—Advertise in the Daily Press.

RESULTS TELL.

There Can Be No Doubt About the Results in Plainfield.

Results tell the tale.

All doubt is removed.

The testimony of a Plainfield citizen

Can be easily investigated.

What better proof can be had?

Mrs. S. Driscoll, 1009 South Second street, Plainfield, N. J., says: "There was a dull pain across the small of my back and in my sides that clung to me constantly and any hard work made my condition worse. I was subject to headaches and dizzy spells, especially when stooping or lifting and I felt weak and run down. I tried plasters and various other remedies but nothing helped me until I procured Doan's Kidney Pills at Randolph's drug store. They did such good work in correcting my trouble that I heartily recommend them." (Statement given August 25, 1908.)

Re-Endorsement.

Mrs. Driscoll was interviewed on January 29, 1911, and she added to the above: "I can recommend Doan's Kidney Pills just as highly today as I have been for the past five years. They made a lasting cure in my case."

For sale by all dealers. Price 50 cents. Foster-Milburn Co., Buffalo, New York, sole agents for the United States.

Remember the name—Doan's—and take no other.

THE ALL-YEAR TOY STORE

Hammocks 50c and up.
Strong and Durable.
Croquet Sets 98c and up.
All outdoor games.

The best delivery service of newspapers in the city.

William H. Olmsted
"THE HUSTLER"
331 Watchung Ave.
Stationer Newsdealer

SMALLEY Bros.
147 NORTH AVENUE.
BUTCHERS

CHOICE MEATS
GAME IN SEASON.
ROASTING AND BROILING CHICKENS A SPECIALTY
BERKSHIRE SAUSAGE (none better).
Orders called for and delivered.
Telephone 88-A.

TO TEACH AT BEDMINSTER.

Whitehouse, June 26.—Supervising Principal H. A. Meyers, of the Public Schools of Bedminster Township, has been re-engaged in that capacity for another year by the Board of Education. He has also engaged as the principal of the Public Schools of Peapack and Gladstone to fill the vacancy caused by the resignation of John A. White, who will go elsewhere. The following teachers have been decided on for the grades at Peapack and Gladstone: Eighth grade, Miss Beatrice Chadwick; sixth and seventh grades, vacant; fourth and fifth grades, Miss Anna Tiger; second and third grades, Miss Lillian Brown; first grade, Miss Eva Moke; kindergarten, Miss Frances Benjamin. Miss Myra Fisher resigned the sixth and seventh grade to go to Mt. Pleasant to teach. The pupils of the school who passed the eighth grade examinations are John Conover, Leslie Apgar, Juliett Tiger, Alice Smith, Hazel Lunger, Marion Forsythe, Etta Myers, Madeline Booth, Ethel Reynolds, Palmer Wels, Arthur Elliott, Myrtle Burd, Alvah Simons, Frances Vliet and Raymond Dalrymple. This class has organized by the election of John Conover, president; Alice Smith, vice president; Etta Myers, secretary, and Hazel Lunger, treasurer.

MUNSON WOULD BE SENATOR.

Franklin Furnace, June 26.—Induced by many Democratic friends to enter the Senatorial race to succeed Senator Jacob C. Price of Branchville, Samuel Munson, for years a Democratic leader in Hardyston Township, yesterday announced his candidacy for that office. Mr. Munson, who is about thirty-six years old, has been prominent in the councils of his party for years, and under his leadership the work in his district has been regarded by his friends as effective. He has served as collector of Hardyston Township, and one year was assistant clerk of the Assembly, receiving the appointment from former Assemblyman Levi H. Morris. He will shortly enter upon an active campaign for the nomination.

—"What is the proper thing for a man to do when his wife asks him for money and he hasn't any?" queried Newed. "Oh, there isn't any proper thing to do in those circumstances," replied Oldwed. "Anything he does will be wrong."—Milwaukee Sentinel.

ASBURY PARK TO COST $248,187 COMING YEAR

Asbury Park, June 26.—The Common Council of this city adopted a budget for the forthcoming year of $248,187.35, an increase of $10,835.40 over that of last year.

Of this total, $50,000 is provided by a special school tax, thus leaving the municipal tax $198,187.35. With the county tax, the total figure last year was $313,745.31.

FATHER HURT, SON IS SHOCKED IN AUTO CRASH

Westfield, June 26.—Hiram L. Fink and his son, H. C. Fink, automobile dealers in this town, were out in one of their cars Monday, when the front tire exploded, causing the steering wheel to swerve to one side. The car ran up on the sidewalk, striking a telephone pole and throwing both men out.

The elder man struck the sidewalk head first and was unconscious when picked up, while his son escaped serious injury, although he was in a highly nervous state for several hours. His father was taken to his home on Walnut street. He is suffering from concussion of the brain, as well as other internal injuries. The car was completely wrecked.

REQUIRED 43 STITCHES TO SEW UP CUT WOUNDS

High Bridge, June 26.—Patrick Tigh, about thirty-five years old, is in a critical condition at the home of his mother, in Mine street, from loss of blood and injuries received at the hands of an unidentified Italian at the Union House late Saturday night.

In the course of an altercation Tigh was cut on the face, neck and abdomen, necessitating forty-three stitches to close the wounds. Dr. John F. Rufe dressed the injuries.

The Italian was employed by Contractor Demarest on the new macadam road being built between Clinton and this place. No arrest has been made, the Italian having left this section.

MAN HIT BY AEROPLANE IN COURT FOR DAMAGES

Freehold, June 26.—Said to be the first suit of the kind in this country, trial of the case of Morris Gorsuch, of Asbury Park, for $15,000 damages against the Asbury Park Aero and Motor Club and the Wright Brothers, was begun before Judge Nelson Y. Dungan and a jury here yesterday.

Gorsuch, who was selling programs on the Asbury aviation grounds during the exhibition there in August, 1910, was struck by an aeroplane, driven by Walter Brookins, who made an unexpected descent. Gorsuch sustained a broken arm and other injuries.

The plaintiff is represented by Hahn & Newman, of Newark, and former Judge Wilbur A. Heisley, of Asbury Park; John S. Applegate & Son, of Red Bank, and Durand Ivins and Carton, of Asbury Park, appear for the defendants.

POURED AMMMONIA ON AGED MAN AS A JOKE

Newton, June 26.—As the sequel to a supposed practical joke yesterday morning, Nelson C. Smith, eighty years old, a veteran of the Civil War, is at the home of his daughter, Mrs. William Van Horn, 143 Spring street, temporarily blinded and suffering intensely, while a warrant is out for the arrest of Thomas Boyer, a porter at the Park Hotel.

Mr. Smith entered the bar of the hotel. Boyer is alleged to have slipped up quietly behind him and emptied the contents of a bottle of ammonia over the old man's head. The fiery liquid streamed down the veteran's face and a good deal of it got into his eyes, leaving him completely blind and inflicting severe pain.

Friends came promptly to the aged man's assistance and took him to his daughter's home, where he was given medical assistance. His daughter is at present out of town, and neighbors agreed in consequence, to remain with the suffering veteran until she could be summoned.

TO VOTE ON NEW SCHOOL.

High Bridge, June 26.—L. W. Dorland, clerk of the local Board of Education, has posted notices for a special meeting of the legal voters of the local school district to be held in Liberty Hose House July 2 to vote upon the following resolutions: To authorize the Board of Education to replace the condemned heating, ventilating and sanitary appurtenances in the present school building and to erect a new schoolhouse on the present property which shall contain a heating and sanitary equipment for both buildings. The cost of the work shall not exceed the sum of $35,000, and to authorize the Board of Education to borrow the money ordered to be raised by issuing bonds and notes.

—Use Press want ads.

STORE CLOSES SATURDAY AT 10 P. M. OTHER DAYS 5:30
Telephone 5500—Market—Five Five Hundred.

L. S. Plaut & Co.

BEE HIVE New Jersey's Shopping Centre NEWARK

Great Sale Women's, Men's and Children's Knit Underwear

More than 20,000 pieces involved in this sale. Our sale of one year ago proved the record sale of the season of 1911. To offset that considerable planning and manuevering had to be gone into. The qualities range from the medium low price to the finer and higher grade goods. We have assembled these into several price lots, which will be shown on special tables and at the department.

Women's 15c Vests—White swiss rib vests, in low neck, no sleeves, tape drawn through neck and armholes; full sizes, very elastic; special **11c**

Women's 19c Vests—White swiss rib cotton vests, in low neck, no sleeves, silk tape drawn through neck and armholes; women's swiss rib vests, in low neck, short sleeves; special **2 for 25c**; ea..**13c**

Women's 25c Underwear—Women's white swiss rib vests, low neck, no sleeves ,extra large size rib; also Jersey knit band pants, knee length, wide lace trimmed bottom; special, each.....**20c**

Women's 35c Vests—Women's high class swiss rib lisle vests, in low neck, no sleeves, plain and fancy hand crochet yokes, assorted patterns, tape drawn through neck and armholes; special.....**24c**

Women's 50c Underwear—High class swiss rib lisle vests, in low neck, no sleeves, imported fancy hand crochet yokes; women's swiss rib lisle vests, in low neck, no sleeves, silk tape drawn and other styles; women's fine stitch rib pants, button on the side, knee length, wide lace trimmed bottom; women's fine stitch rib union suits (improved style), in low neck, no sleeves, knee length, wide lace trimmed bottom; special **2 for 75c**; special each **38c**

Women's $1.00 Union Suits—Choice of our line of women's high class Jersey rib lisle union suits in low neck, no sleeves, plain and fancy yokes; knee length, lace trimmed bottoms; special.....**80c**

Men's 50c Underwear—Light weight balbriggan shirts, long sleeves or athletic style without opening, no sleeves, drawers outside sateen bands, suspender tapes, ankle or knee length with large double seats; special **37c**

Men's 75c Underwear—White Jersey rib lisle shirts, collarette necks, long or short sleeves, also athletic style, no sleeves, no opening down the front; drawers outside sateen bands, suspender tapes and large double gussets, in ankle and knee length; special....**58c**

Men's 75c Union Suits—Men's small check nainsook union suits, made a direct copy of the well-known B. V. D. coat style, no sleeves, knee length; special **63c**

Men's 75c Jean Drawers—Men's well known Scriven's elastic seam Jean drawers; giving greater service and longer wearing qualities, especially adapted for those who stoop; special.....**64c**

Boys' 25c Underwear—Boys' balbriggan shirts, high neck, short sleeves, boys' drawers, knee length, outside sateen bands; children's pants, knee length, button on the side; special.....**20c**

711 TO 721 BROAD ST. NEWARK.

All Plainfield-Elizabeth Trolley Cars pass our door. Wagon delivery to Plainfield and vicinity daily. No Branch Stores.

A. M. GRIFFEN CO.

STORE WILL CLOSE AT 12:30 P. M. SATURDAY, BEGINNING JUNE 22, UNTIL LABOR DAY.

A Comfortable Proposition---
A Palmer Hammock

We have a full line of "Palmer" Hammocks. They need no introduction, except to say the prices this year are exceptionally low. A "Palmer" with a lay-back pillow, buttons, tassel and valance as low as **$1.50**

Thirteen styles and sizes of "Caloric" Fireless Cook Stoves.

119-123 EAST FRONT ST., PLAINFIELD, N. J.
Two 'Phones 6—214

FOURTH OF JULY SURPRISES

There might be an unpleasant one in store for you in the shape of a

FIRE

so it behooves you to see us TODAY about FIRE INSURANCE.

You're certain of the right treatment here—GOOD COMPANIES, EXPERT ADVICE, etc.

It don't pay to take chances—see us TODAY!

REAL ESTATE LOANS RENTS **GEO. M. CLARKE CO.** Babcock Bldg., Telephone 205 Plainfield

YOUR SUCCESS MAY SLIP UPON A BANANA PEEL

$5,000 Insurance for $5.00 a year.. Another good thing—$25.00 a week Indemnity for any accident, payable as long as you are disabled, even for life!

COST OF THIS POLICY, $20.00.
DO IT NOW! Don't wait until you get hurt.
LIABILITY INSURANCE A SPECIALTY.
$4.00 a Year Gives $10,000 Insurance.
Come in and Talk It Over.

J. E. CURTIS, AGENT
183 NORTH AVE. TEL. 192

SCHEELEIN'S VARIETY MARKET
140 NORTH AVE. TEL. 1974

Plainfield Daily Press

Published Daily except Sunday, by the PLAINFIELD PRESS COMPANY, 105 North Avenue.
Entered at the Plainfield, N. J., Post-office as Second Class Mail Matter.

Leslie R. Fort and Ralph L. Morrow, Editors and Managers.

TELEPHONE PLAINFIELD 1300.
Private Branch Exchange connecting all departments.

Two cents a copy. Ten cents a week. $5.00 a year in advance. Delivered by carrier or by mail. No extra charge for papers mailed to points in the U. S. and Canada.

Any subscriber failing to receive a single issue will confer a favor by notifying the business office.

Advertising rates mailed on application.

Copy for change of Advertisements to ensure change for same day must be at the office by 9:00 a. m.

June 26 In American History.

1796—David Rittenhouse, astronomer and scientist, died; born 1732.

1862—Battle of Mechanicsville or Beaver Dam Creek, near Richmond. General R. E. Lee's forces attacked the Federal outposts and were checked.

1863 — Rear Admiral Andrew Hull Foote, U. S. N., noted in the civil war, died; born 1806.

1910—Steamer Poughkeepsie of Central Hudson line burned at Highland, N. Y.; passengers escaped.

ASTRONOMICAL EVENTS.

(From noon today to noon tomorrow.) Sun sets 7:35, rises 4:30. Evening stars: Mars, Jupiter, Mercury. Morning stars: Venus, Saturn.

Plainfield, N. J., June 26, 1912.

THE OLD-FASHIONED 4TH.

Those who oppose the "Safe and Sane Fourth of July" idea and who cling to what they call the "old-fashioned" way of celebrating Independence Day should read a little dissertation sent out by the National Fire Protection Association for it is a sound argument against the present stupid, reckless and somewhat heathenish custom. Here is reproduced what is contained in the pamphlet:

"Independence Day is coming; day of powder-poisoning and lock-jaw; day of hospitals and ambulances; day of mutilation and fire and death. If there is anything that is sane in the American people it is the growing revolt against our insane manner of celebrating the Fourth of July.

"It might be called "Incendiaries' Day," for on that day the fire fiend runs riot. No man having any publiv responsibility fails to dread it. No fire department gets through the day and the nights on both sides of it, without exhaustion. It is doubtful if on some fifth of July an entire city may not complacently burn itself up in the faces of firemen and fire horses too exhausted by silly firecracker fires the day before to cope with it. The fire fighting apparatus of our cities and towns is so overtaxed by the numberless calls which begin on the evening of July 3 that response to possible summons for help by neighboring towns or cities is impossible.

"What fire chief would dare allow even a hose wagon to go beyond immediate recall while alarms in his own city are coming in at ten-minute intervals? Even the large number of false alarms, due to the reckless use of the day, have their dire significance, for they tire out the horses and the men, and reduce the ability of the department to cope with actual fires. When the gong begins to ring at headquarters, its call is as imperative for a rubbish heap ablaze as it is for the home of a citizen. The wear and tear of the apparatus, and even the injury to the horses during thirty-six hours of almost constant runs, may be as great for false alarms as for real ones.

"It seems a sort of folly almost too unspeakable to relate, but there are instances where American firemen have been killed in runs to fires on July 4 by being thrown from trucks by frightened horses swerving from their course at explosives thrown under them as they galloped past. Never an 'Independence' Day but scores of human beings are made dependant for life."

BUILDING AND LOAN.

One of the biggest conventions of the year for Atlantic City will be that of the United States League of Local Building and Loan Associations which is called for Tuesday, July 9. At that time it is expected that there will be 2,500 delegates in attendance, representing some 6,000 local organizations. These associations represent a combined membership of 2,250,000, mostly heads of families in moderate circumstances. The grand total of assets of these associations is over $100,000,000.

Pennsylvania leads the country with over 1,400 local associations and $180,000,000 in savings in local bodies. Ohio is second with 700 associations, nearly 400,000 members and about $175,000,000 in assets. New Jersey stood third a year ago with 178,622 members and $86,602,650 in assets. Illinois was fourth, Massachusetts fifth and New York sixth. Kentucky had ninety-seven associations, 41,417 members and $15,395,504 in savings invested.

One of the most important matters to be taken up at this year's convention, aside from discussion of legislative measures to exempt the savings of thrifty citizens from taxation by the Government under the income act, will be the formulation of plans for further warfare upon get-rich-quick schemes of every description which prey upon the poor. The association is expected to go upon record with a bill which will be sent to every State Legislature where protective laws have not yet been put in force.

Banking commisssioners of many States will attend the convention to discuss measures for uniform accounting and the officers having charge of the wealth of the local associations. There has been a surprising absence of defalcations, due probably to the fact that association officials are themselves shareholders and serve for honor rather than the salary atached to their offices.

With the funds entrusted to their care the building associations have been able to do very effective work in building up communitties by assisting working men to become home-owners. The movement has had an uninterrupted run of prosperity and the associations are now recognized as an important factor in the business life of the country.

Just one week after the Beef Trust's clearing house notified Attorney-General Wickersham that it would dissolve, the price of beef advanced two cents yesterday and it is expected to soar higher today. The prices are higher now than at any time since the Civil War and the stereotyped excuse, scarcity of beef cattle, is given as the reason by the packers.

By an unanimous vote the 2,800 striking waiters in New York have decided to return to work. They received no sympathy from the public upon whom they graft for a living.

When you go away this summer, have the Daily Press follow you.

THE TEMPERATURE.

Following is the record of the thermometer as furnished by the State Trust Company: 9 a. m., 77 degrees; 11 a. m., 82 degrees; 1 p. m., 87 degrees.

AGED MAN OVERCOME BY HEAT ON GREENBROOK RD.

An aged man while walking along Greenbrook road this morning was overcome with the heat and went into a fit similar to epilepsy. He was assisted to the lawn of William L. Smalley's residence at Greenbrook road and West End avenue, where restoratives were applied by Mrs. Smalley. At first it was thought that the man was dying, but first-aid remedies soon brought him to. Mr. Smalley was summoned, but by the time he reached home some one came along with a horse and wagon and took the sufferer home.

The man was so feeble that he was unable to give his name, but it was said that he lived near the foot of the mountains near the farm of the late A. P. Voorhees in North Plainfield Township. It is said that he is subject to fits and for that reason is seldom allowed to go out alone.

COURT REFUSES TRANSFER OF ELK LIQUOR LICENSE

Former Judge William A. Coddington, representing Plainfield Lodge, No. 885, B. P. O. E., appeared today in the Union County Court and applied for a transfer of the liquor license held by the Elks from its old clubhouse on Watchung avenue, which was recently demolished, to the former club rooms in the Plainfield theatre building. A new clubhouse is being erected on Watchung avenue.

The application for the transfer was denied on the ground that it was not made on the opening day of court, when all licenses are acted upon. Because of their failure to apply at the right time, the Elks will have to forego the privileges of a liquor license until fall.

OUTING OF COAL MEN.

The local coal dealers with their wives and friends left this morning by the 9:29 train for Atlantic City, for an outing. The coal dealers from Dunellen, Bound Brook and Somerville accompanied them on the trip, and will be their guests. The party after taking in the sights will return tomorrow night.

GAYNOR NOW LOOMING BIG

(Continued from page 1.)

ditional votes needed to perfect their grip and complete their victory of yesterday by compelling the Democratic party to offer to the people a reactionary candidate on a progressive platform.

The achieving of this result with Harmon did not appear so likely today, and Gaynor loomed larger than at any stage of the game.

One of the stories that came out of Baltimore last night, apparently on good authority, was that the boom for Mayor Gaynor was advancing by leaps and bounds. It was said Charles F. Murphy had decided to support Gaynor on the first ballot and as long thereafter as he had any chance for the nomination. It was said that Murphy would have the support of Governor Marshall's Indiana delegation if it appeared that there was no chance for Marshall. The Gaynor boomers in Baltimore are very active.

MARTINE BUBBLES OVER WITH W. J. B. ENTHUSIASM

Baltimore, June 26.—There were four delegates who sat yesterday with the other 24 from New Jersey in the opening of the Democratic National Convention who felt rather good at the result of the first skirmish of the reactionaries and progressixes. Former Senator Smith and former State Chairman Nugent were not in what might be called the best of spirits as the convention opened, and the usual scenes of animation marked the gathering of the big crowds. Theirs was a position not to be envied. Only two years ago one was the acknowledged leader of the party of his state, the other his lieutenant and manager. The two were standing as representatives of the last fragment of what was once a power in New Jersey politics, but later repudiated and cast out by the great voice of the people. The fact that Governor Wilson, figuring strongly as a candidate for the Presidency, has come out so plainly for Bryan was enough to align the Smith crowd, if there had been no other reason against the Nebraskan.

Thus, while Smith and Nugent and the other two delegates from the two Essex county districts sat with the Jerseymen who represented the sentiment of the people of the state, they were not cordial, nor what might be called friendly, and they were exceedingly glad when the announcement came that Parker had 579 votes, while Bryan commanded but 510, Nugent could not help indulging in one of his characteristic thrusts at the other delegates who stood solidly for Bryan for temporary chairman, believing that was the only thing they could consistently do in view of Governor Wilson's stand.

Now the Jerseymen are wondering how far Bryan is willing to go in behalf of the Jersey candidate, and whether there is to be serious defection from the Wilson cause by reason of the lineup of the Clark and Underwood forces with the Parker program.

United States Senator James E. Martine, as an old-time friend and earnest advocate of Bryan, was in the seventh heaven of delight when the Nebraskan was given such a marked welcome to the convention. The other delegates found it diffcult to hold the Senator down at times because his enthusiasm would bubble over and start him going on an attempted speech which nobody could hear. After the close of the session Senator Martine seemed to feel good, in spite of the Nebraskan's overthrow.

"I hope," he said, "that this has taught Bryan something; opened his eyes and showed him some things of which he was in ignorance before. I shall talk to him before the night is over and endeavor to bring him around to see that there is no further use for fight. It is all over now. The choice of Judge Parker was made unanimous. We want it to stay unanimous, to wipe out all of the old scores and start anew with a grand party sure to win the great victory in November."

The Jerseymen were greatly gratified by the long and lusty cheers which came from the thousands of throats as the chairman of the delegation, former Judge John W. Wescott, announced the vote of the state on the question of the temporary chairman. The Jersey hosts realized that for the first time they were occupying a foremost place in the eyes of the nation.

They were sent into a spasm of delight in the first few minutes of the convention by the appearance on the floor, near the rostrum, of a grizzled old man bearing aloft as high as he could raise it, and waving it to the music of the band, a white silk banner bearing the legion: "Texas—40 votes—for Woodrow Wilson—the people's choice." The sight of the banner caused one of the first demonstrations of the gathering, and the Jersey boomers were just that much more gratified.

As one after another of the states voted, and it was evident that the Bryan following was sticking hard and fast, they were keenly alert, expecting that, in view of Governor Wilson's stand, the Bryan forces will stick to the Jersey Governor. Many states which divided on the choice of a chairman are understood to be solid for Wilson, and it is hoped this will make a marked difference when it comes to balloting.

The Jerseymen are especially pleased with the position they have been given in the convention. They are in the very front row of seats and directly in the centre of the speaker's platform. Right back of them are the Underwood men from Alabama, and right across the main aisle there are the Champ Clark people from Missouri.

Mayor J. Thompson Baker, of Wildwood, who made such a hit in the impromptu meeting in the Wilson headquarters last night, gazed out over the walls of the hansome convention hall, read the quotations from Washington and Jefferson and Jackson, and said to Thomas F. Birch, his colleague:

"They could have used some parts of Governor Wilson's speeches in the great 1910 campaign with good effect if they were looking for quotations of vital interest and meaning."

UNION CO. MEN BUSY; THEY SEEK OFFICES

Baltimore, June 26.—Some of the Union county Wilson men see appointments to lucrative county jobs behind the activity of certain Elizabeth Democrats here in the Wilson cause. James C. Connolly and Robert H. McAdams are everywhere, busy in the cause of the Governor. No less zealous in his activity is Mayor Stein. The city attorney and the mayor are looking to the judgeship, of course, while Mr. McAdams has the prosecutorship in view.

The delegation from New Jersey stirred the Democrats gathered at the Wilson headquarters to a high pitch of enthusiasm by the singing of Wilson songs. Cards being the words were distributed and the airs were enthusiastically caught up. The most popular air is a parody on the Princeton song "Old Nassau." The words run:

Wilson, Wilson, all along the line—
Let the echo ring;
We're for Wilson shouting all the time,
Give a rousing triple cheer for Wilson.

There is one man from New Jersey who is attracting considerable attention. He came down with the delegation from Union county and is known to Democrats all over New Jersey and a whole lot more States as "Tune" Mellick. Mellick is from Somerset county. He owns a big farm and a large voice. He has a unique system of conversation. Everything he says he says three times. He has already proved himself a big feature with the Jersey Wilson men.

MISS ELLEN J. REYNOLDS.

Miss Ellen J. Reynolds, aged 72 years, who has been a resident of this city for the past two years, died last night at her home, 422 West Fourth street. She was a native of Auburn, N. Y., and since coming to Plainfield lived with her cousin, Miss A. L. Barnes. The funeral will be held at 402 Park avenue, tomorrow afternoon at 5 o'clock. Rev. Dr. C. E. Herring, of the First Presbyterian church, will officiate. The burial will be at Jordan, N. Y.

—Try a Press want ad. They pay.

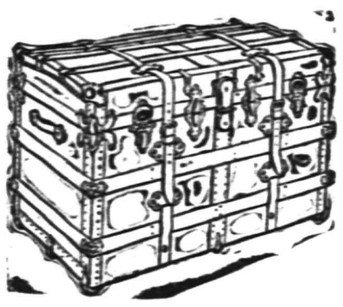

June Sale of Trunks

Here are two styles in trunks that we have specially priced for this sale; they are good, strong, well made trunks, and like all the trunks we sell, are made to give satisfaction and with the full knowledge that baggage men and trainmen are husky.

Steamer Trunks

Size	28	30	32	34	36
Price	$3.50	$4.00	$4.50	$5.00	$5.50

Other styles in Steamer Trunks to $16.50.

LIGHT WEIGHT SUIT CASES.....$1.00 to $4.98
COW HIDE SUIT CASES.....$3.98 to $14.98

Dress Trunks

Size	28	30	32	34	36
Price	$3.98	$4.50	$5.00	$5.50	$6.00

Other styles in Dress Trunks to $24.50.

LIGHT WEIGHT HAND BAGS.....$1.00 to $2.00
SOLID LEATHER HAND BAGS.....$5.00 to $14.98

56-Piece Dinner Sets 4.98

INSTEAD OF $6.50.

White and Gold, Best American Porcelain. Just the thing for summer homes or camp. Each set packed in a box ready for shipment.

THE SET CONTAINS

6 Dinner Plates	6 Tea Plates
6 Cups and Saucers	6 Soup Plates
6 Fruit Dishes	6 Butter Plates
1 Sugar Bowl	1 Cream Jug
1 Covered Dish	1 Covered Butter Dish
1 Round Bowl	1 Gravy Dish
1 Vegetable Dish	2 Meat Platters

Aerolux Porch Shades

are for the protection of Verandas and Sleeping Porches. They are the best all around Porch Shade on the market and all things considered the cheapest shade you can buy. They are the only PORCH SHADE having

Patent Reinforcements and Adjustable Guys

to keep them in position when down and to prevent whipping in the wind.

Size 6x7-6 .....$3.50
Size 8x7-6 .....$4.50
Size 10x7-6 .....$5.75

OSTERMOOR MATTRESSES

Woodhull & Martin Co.

BUTTERICK PATTERNS

FILMS DEVELOPED, ANY SIZE ROLL 10c
Developing and Printing in 24 hours
Special Price on 8x10 Enlargement and Frame $1.00 Complete
SPORTING GOOD--BASEBALL AND TENNIS SUPPLIES
Tennis Racquets Restrung
Wright & Detro Champion Tennis Balls 3 for $1.25

PAUL R. COLLIER
Film Specialist
156 E. FRONT ST. 'PHONE 51-W

THE TIE THAT BOUND.

Archeologists have discovered the palace of Jezebel, who, it will be remembered, was an ancient dame of uncertain temper, mostly bad. In the palace the grubbers found more than five thousand cooking utensils, which might go to show that despite her violent outbreaks the ancient dame was a good cook and a provident housekeeper.

And this suggests a Lincoln story.

When the great emancipator was practising law in Indianapolis a client came to him and wanted to know if something couldn't be done to protect him from his wife. He said she locked him out nights, threw dishes at him and battered him up with a club. She scolded him day and night and consistently and continuously made life miserable for him.

"Have you thought of getting a divorce " inquired Lincoln.

"No, no; I don't want a divorce. Why, I wouldn't leave th' old woman for anything."

"You wouldn't! After all that abuse? And why not?"

"Because, squire, that old woman of mine can make the best flapjacks in Sangamon county!"—Cleveland Plain Dealer.

—There are many different kinds of fools, but don't try to be all of them at once.

—Many a woman never realizes what a good husband she had until she reads his obituary.

—"How old are you?" asked the little boy of the lady who was calling on his mother. "Why, Willie!" exclaimed his mother. "You must not ask a lady a question like that. It's not polite." "Why, mamma? She isn't supposed to tell the truth."—Yonkers Statesman.

THE STATE TRUST COMPANY.
Real Estate Department.

This Company is in touch with investors and is in a position therefor to render real estate service of an exceptional character. Entire charge taken of real estate. Sales effected, rentals made, money loaned on bond and mortgage.

ORGANIZED 1864

THE FIRST NATIONAL BANK OF PLAINFIELD.

A COMMERCIAL BANK WITH SAVINGS and SAFE DEPOSIT DEPARTMENTS.

FOUR PER CENT. INTEREST PAID ON SAVINGS ACCOUNTS.

Headquarters for Gibson's RYE.
E. C. Wescott,
115 East Front Street.

RITZ Inc.
BABCOCK BUILDING
CANDIES, ICE CREAM, DAINTY LUNCH

CITY NATIONAL BANK PLAINFIELD, N.J.
ORGANIZED 1875

The Prompt, Reliable Service

rendered by the City National Bank to its depositors and clients is the result of experience and progressive management. Make this Strong Banking Institution your Depositary and your funds will be secure.

Accounts subject to check are cordially invited.

4% Interest paid on Savings Accounts.

3% Interest on Daily Balances of $500 or more, subject to check

Capital $150,000.00

Surplus and Profits $285,000.00 (all earned)

PAINTERS AND DECORATORS.

AGENTS FOR
LIKE TILE
The Sanitary Wall Covering
WOOD KRUSTA
Aorochrome Washable Wall Decoration.
Interior Decoration a Specialty
Woolston & Buckle
Painters and Decorators,
145 NORTH AVENUE.

Paint that Stays Painted
That has been my slogan for years I aim to do the best possible painting—using only the best materials that the manufacturers can furnish and employing the most skilled mechanics that can be procured. I stand back of every job I do, and when I am allowed to use my own judgment in regard to the best method of doing it, I will gladly make good any work that by any chance proves defective
JAMES C. HANSEN
Dealer in Wall Paper, Paints, Oils, Glass, Etc.
541 East Front St., Plainfield. Tel. 34z
Estimates cheerfully furnished.

JOHANSEN BROTHERS
Painters & Decorators
OFFICE 169 NORTH AVE.
The Mulford Real Estate Agency.
First Class Work Guaranteed.

M. WARREN
PAINTER, DECORATOR
and PAPERHANGER
65 SOMERSET ST.
Opp. Saengerbund Hall. Tel. Con

New Jersey Central

TRAINS LEAVE PLAINFIELD.

For New York—2.10, 3.41, 5.41, 5.36, 5.57, 6.27, 6.55, 7.22, 7.26, 7.44, 7.41, 7.55, 7.58, 8.12, 8.30, 8.36, 8.43, 9.29, 9.53, 10.20, 11.20 11.52 a. m., 12.28, 12.58, 1.44, 2.32, 2.55, 3.22, 3.48, 4.12, 4.36, 5.55, 6.29, 6.40, 7.43 8.27, 9.27, 9.30, 10.15, 10.36, 11.28 p. m. Sunday—2.10, 3.41, 5.41, 7.23, 7.58, 8.52 9.34, 9.42, 10.37, 11.52 a. m., 12.33, 12.58 1.28, 2.09, 2.39, 2.55, 3.17, 4.29, 5.34, 6.37, 6.57, 7.14, 8.27, 8.35, 9.42, 10.28, 10.36 p. m.

For Newark—5.36, 6.27, (7.05 through train to Newark), 7.41, 8.36, 9.29, 10.20 11.20 a. m., 12.28, 12.58, 1.44, 2.32, 2.55 4.12, 4.36, 5.39, 6.29, 7.43, 8.27, 9.30, 10.36 p. m. Sunday—7.23, 8.52, 9.34, 10.37 a. m. 12.58, 1.28, 2.55, 3.17, 4.29, 5.34, 7.14, 8.13, 8.35, 9.42, 10.36 p. m.

For Easton, Bethlehem, Allentown and Mauch Chunk—5.18, *8.17, 9.42, 11.19 a. m. 2.00, 5.21, xx5.43, (6.59 p. m., Easton only). Sunday—5.45, 10.24 a. m., 1.58 xx5.43, 7.05 p. m.

For Wilkesbarre and Scranton—5.18 9.43 a. m., 5.43 p. m. Sunday—5.45, 10.24 a. m., 5.43 p. m.

For Long Branch and Asbury Park, etc —2.41, 8.12, 11.20 a. m., (12.28 Saturdays only), (3.22 Red Bank only), 3.48, 4.36 5.39, 8.27, 11.28 p. m. Sunday—7.58 Red Bank only), 8.52 a. m., (1.28 Red Bank only), 3.24, 8.13 p. m.

For Lakewood and Atlantic City—3.41 9.29, (12.28 Saturdays only), 12.58, 3.22 Sunday—(7.58 Lakewood only), 9.42 a m., 1.28 p. m.

For Philadelphia—6.42 7.32, 8.45, 8.51 10.43, 11.53 a. m., 12.42, 1.55, 2.45, 5.13, 5.44, 7.42, 8.47, 9.46, 10.48 p. m., 1.20 a. m Sunday—8.45, 9.56, 10.43, 11.41 a. m., 12.42, 1.44, 2.45, 3.42, 4.38, 4.55, 6.38, 6.44 7.42, 8.47, 9.46, 10.54, 11.54 p. m., 1.20 a. m

For Baltimore and Washington. Daily —8.45, 10.43 a. m., 12.42, 2.45, 6.44, 7.42 p. m.

*Saturdays only.
xxExcept Easton and Bethlehem.
*Except Mauch Chunk.

W. G. BESLER, Vice-Pres. & Gen. Mgr. W. C. HOPE, G. P. A.
5 25 12

The Christman Player-Action
Represents the latest, simplest and best. Can be installed in your piano in your home for only $160.00.
Demonstrated at Kolb's Ice Cream Parlor, 112 West Front Street,
E. D. Young, Agt.
Also expert tuning, regulating, repairing of Pianos, Players and Organs.
'Phone 944-W.
1135 W. Front Street.

L. Moraller & Son
Watchmakers and Jewelers,
WATCHES,
CLOCKS and
JEWELRY
Fine Watch and Clock Repairing a Specialty.
219 Park Ave. Plainfield, N. J

Leland Manning
MASON AND BUILDER.
Estimates Furnished.
Jobbing a Specialty
1120 Myrtle Avenue. Tel. 347-J

A. H. ENANDER
Sanitary Plumbing, Gas Fitting
Steam and Hot Water Heating.
Contractor for Sewer Connections
125 WATCHUNG AVE.

HARDWOOD FLOORING
PARQUETRY.
OLD FLOORS REFINISHED.
GEO. E. WATT
150 North Ave. Tel. 333-W.

Fame is a vapor
Popularity an accident,
Riches take wings,
Those who cheer to-day
Will curse to-morrow;
Only one thing endures
—CHARACTER.
The Character of
Bartholomay
Rochester
Beer or Ale
has endured for over 60 years. Order a case for your home and you'll quickly know why.
Bartholomay Means Quality.
Distributed by
H. HAURAND
Plainfield, N. J.
Telephone 229.

CEYLON TEA
Our Ceylon Tea is a very Delicious Drink and is refreshing at any time, whether served hot or iced. Try it, also our Mocha and Java Coffee.
PROMPT DELIVERIES.
W. W. DUNN
"THE PARK GROCER"
Duer St. and Lincoln Place.

WALKS
We Construct Them
Trap Rock, Cement
Experience
R. G. BUSH
Tel. Con. 743-5 South Ave

CHAS. KEIDERLING
FURNITURE PACKER.
Furniture, Trunks, Pictures, China, Glass and Bric-a-Brac Packed and Crated for Storage and Shipping
Storage Rooms to Let.
Tel. 559-J 258 E. Front St.

FRANK NEIDIG'S
LINCOLN MEAT MARET
OYSTERS R in Season.
Fine Meats of all Kinds.
94 Somerset Street
Telephone 781.

KIVANTINOS & JELLING
Successors to Alex. Lusardi.
Foreign and Domestic Fruits, Choice Confectionery, Nuts, Cigars, etc.
211 W. FRONT ST. Tel. 866-R

JOHN WINZENRIED'S
Storage Warehouse
316-318 WEST FRONT ST.
Separate Rooms—Clean and Dry.
Furniture removed with care
Tel. 640-R. Residence 312 Lee Place

RAG CARPETS AND RUGS.
RAG carpets and rugs, also silk portiers made from your own material; we also buy carpet rags. Address William Spicer, Scotch Plains or William A. Schorb, & Co., 120 Madson avenue, Plainfield; 'Phone 1707-W. 19 2 tf

JOHN WIRTH
(Successor to Henry Liefke)
BAKERY AND CONFECTIONERY
201-202 West Front St. Tel. 728
Orders delivered at short notice

VAIL BROS.
Plumbing, Tinning and Heating
Satisfaction Guaranteed.
General Repairing a Specialty.
Night service promptly attended to
Phone 1067-W. 123 Duer St

J. C. POPE & CO.
INSURANCE
AGENTS
110 E. Front St. Plainfield, N. J

HENRY WIERENGA
FURNITURE, FREIGHT, BAGGAGE
EXPRESS AND RIGGER.
PIANO MOVING A SPECIALTY
Residence 'Phone 517-R

KINDLING AND GRATE WOOD
Prompt deliveries. Orders received at
80 SOMERSET STREET.
JOHN MOBUS
P. O. Box 320 Telephone 19-F-41

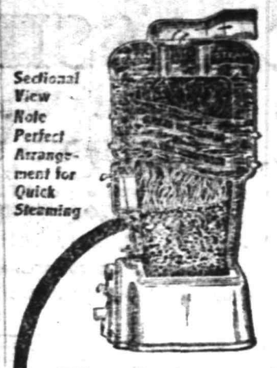

The Square Pot Boiler and Its Square Fire Pot
This boiler—by reason of its square fire pot—shown below—furnishes heat at absolutely the very lowest cost. Satisfactory heat, too—easily controllable—moderate or intense, as you like, from cellar to farthest radiator.
The square fire pot, originated and patented by us, gives perfect, hence economical, combustion. Being square cornered it clears of ashes instantly—no clogging.
The effective radiating surface is from 15% to 25% greater than in other pots of same diameter. No clinkers—a cutting bar smashes them.
Your dealer will tell you of many other vital features. Ask him about Square Pot Boilers and Furnaces and Newport Ranges.
BOYNTON FURNACE CO.
37th St., near Broadway
New York

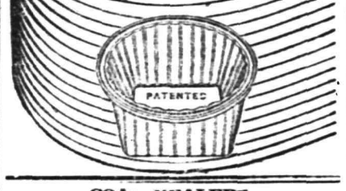

COAL DEALERS.

Take the advice of those who know, and buy your coal NOW. My coal is all fresh MINED COAL, THOROUGHLY SCREENED, leaves the minimum residue of ash and clinkers—the fuel you should have if you want entire fuel satisfaction. Call on me or 'Phone 1569 and let us talk it over NOW.
Richard Parrott, Jr.
686 South Second St.

COAL
KINDLING AND GRATE WOOD
WALTER TEMPLE
674 SOUTH SECOND STREET.
TELEPHONE 231 PLAINFIELD.

TenEyck & Harris
Dealers in
LEHIGH VALLEY COAL
Office Rowley's Drug Store, 218 W. Front St. Tel. 2081-J-2.

TenEyck & Kelley
COAL
741 South Ave. Tel. 1155

GEO. O. STEVENS
COAL
747 WEST FRONT ST.

R. L. CLINE
(Successor to C. H. Rugg & Co.)
BEST QUALITY LEHIGH COAL
Yard and office 432 W. 3d St. Tel. 93

N. MEYERS & SONS
COAL
COKE AND WOOD
Office Tel. 1152-w Yard Tel. 1911-w
21 Watchung Av. 4th & Washington Sts

Hoagland's Express
BAGGAGE TRANSFER
Office: 116 West Second Street,
in Plainfield Theatre Building.
Tel. 883-W. House Tel. 648-J.

E. B. MAYNARD'S
Imperial Parlors. Electrical Massage for Face and Hair. First-class Work. Children's Hair Cutting a Specialty.
Tel. No. 754-R. 161 North Avenue

ON YOUR WAY
to the station step and see Alex Stilla the Barber, who has opened an up-to-date shop on Depot Park, near Eastbound Station. Special attention to children. 'Phone 322-J.

IN WOMAN'S REALM

HERE AND THERE.

Leghorn Hats Are Popular This Summer For Dress Occasions.

The ever popular leghorn hat, lined with a darker shade, is prominent on the list of correct headgear.

White voile has found lasting favor with women of all ages. It is a material which muses little and does not require constant thought of pressing. It has to a large extent taken the place of less practical fabrics for summer gowns.

The gown which is made of two materials to give the tunic effect, yet

GOWN WITH TUNIC.

which means only the weight of one skirt, is a favorite this year. This pretty model will be found good for silk and wash materials.

JUDIC CHOLLET.

This May Manton pattern is cut in sizes from 34 to 42 inches bust measure. Send 10 cents to this office, giving number, 7470, and it will be promptly forwarded to you by mail. If in haste send an additional two cent stamp for letter postage. When ordering use coupon.

No..... Size.....
Name .....
Address .....
.....

The KITCHEN CUPBOARD

FRESH VEGETABLE SALADS.

THE new vegetables supply the experienced salad maker with materials for many agreeable additions to the summer bill of fare.

Served with French dressing or a simple mayonnaise these salads are just the things to help cool the blood in the sultry days of midsummer.

Nuts combined with the salad add to their nourishing qualities.

To be successful a salad must be served cold. The greens must be young and crisp and the dressing carefully prepared. The salad must be arranged in such a way as to appeal to the eye as well as to the palate.

To Stimulate the Appetite.

Cucumber Salad.—Slice cucumbers and soak in cold water for one hour. Cut some cold well salted potatoes in thin slices, using half the quantity of potatoes as of cucumbers. Mix together with French dressing.

For Jaded Palates.

Combination Salad.—Take the inside leaves of the romaine salad and line a salad bowl with them several layers deep. Then fill the middle of the bowl with sliced tomatoes, green peppers, onions and cucumbers. Cover with a French dressing, to which a dash of mustard has been added.

Attractively Served.

Asparagus Salad.—Tie asparagus in small bundles and cook in boiling salted water until tender. Remove the string. Arrange on crisp lettuce on individual plates. Cut a tomato into four rings and slip a bundle of the cooked asparagus through each ring, place on lettuce and sprinkle bits of finely chopped pimento over the whole.

A Health Food.

Dandelion Salad.—Take young dandelion leaves, wash and drain them. Then prepare a dressing as follows: Rub a salad bowl with cut pieces of garlic and leek, season with salt, pepper and a dash of mustard and mix with a tablespoonful of vinegar. Next blend with olive oil, cut a hard cooked egg into rings and add to the dressing. Toss the dandelion leaves in the dressing.

Anna Thompson.

$1.50 Mauch Chunk Excursion

Next Sunday, June 30, via New Jersey Central. Leave Plainfield 9:18 a. m. 6 26 2 w-f

Good Form

Bridesmaids and Ushers.

The wedding procession is more brilliant where there are a number of bridesmaids. They add, however, to the expense of the occasion, since the bride is now expected to make them each a present. This is usually something to be worn at the wedding—a pair of hatpins, a fan or some small article of jewelry, says Florence Howe Hall.

The bride also invites them to a luncheon, dinner or festivity of some sort not long before the day of the ceremony. The gifts intended for them may be set at each plate, like favors, in small packages neatly tied up with white ribbon.

Sometimes the bridegroom and ushers are also asked to the dinner. This seems to us a much better plan than the giving of a bachelor dinner. Where the bridegroom asks his best man and ushers to the latter function it occasionally happens that some of the young men drink more wine than is good for them. In the twentieth century we ought to be beyond such barbarism as this. If there is a bachelor dinner the groom makes his gifts to his friends, usually scarfpins, at this time.

When the bride's health is proposed all rise and drink it standing. They then break the glasses, the most convenient way being to snap them off at the stem and throw them into the grate.

The best man is usually the groom's brother or most intimate friend. The ushers are chosen from the circle of his near relatives and closest friends, with the addition of one or more of the bride's brothers or other relatives.

In the same way a sister of the groom is included among the bridesmaids. They provide their own costumes, but the bride decides what these shall be. She should be careful to avoid choosing gowns and hats more expensive than her young friends can afford. If there is a maid of honor she wears a costume differing somewhat from those of the bridesmaids. She is always either the sister or the most intimate friends of the bride. Often, however, there is no maid of honor, the first bridesmaid acting as the bride's special attendant.

How many ushers there shall be will depend on the size of the wedding. Six are usually sufficient. It balances the bridal cortege well and also gives the bridesmaids a pleasanter time if there is one usher to correspond to each of the latter. If the bridegroom has many young friends to whom he wishes to pay a compliment he sometimes invites eight or even ten to usher at his wedding. Too many black coats in the bridal procession do not look well, however.

Politeness Worth Money.

In an article in the Woman's Home Companion on "Seeing Europe on $3.50 a Day" the author says:

In Europe a small provision on words is wise to have and not difficult. Buy a phrase book to begin with, although it will probably tell you how to say, "All's well that ends well," when you want to make out your laundry list, and it seldom takes into consideration that "If you please" and "I beg your pardon" grease the wheels of social intercourse even more in Europe than in America. They should be prefaced to every request which the grammar teaches. "Thank you" are the first words to be learned in a foreign language.

Some people are clever at picking up French or German, learning nouns from street signs, verbs from billboards and idioms from advertisements. If you have not this kind of mind learn to say "Please" and "Thank you." Nine cases out of ten the clever man will discover what you want.

Summer Hair Etiquette.

The girl who would have wavy hair finds hot irons the quickest tools at her command. If these are once used they are not so harmful as imagined, but woe betide her hair after a few months of overhot irons!

Safer and more natural is the water wave. This lasts well on some hair, even on straight hair, while with other girls it is not successful. Failure is usually due to oil in the hair.

The hair is wet and brushed back flat to the head. It is then pushed out from the forehead with a comb for about an inch and held in place with small hairpins. This is repeated until the entire face is circled. Then another section of the hair is combed up and again pinned in place, the process being repeated until the entire head is covered with a series of little ridges.

The Successful Hostess.

The first thing for the hostess to learn is to be composed. She may be frightfully nervous and anxious, particularly if she is just beginning to entertain, but she must resolutely put on a mask of composure and assume a virtue if she has it not. Nothing is of much importance excepting her own demeanor. A fussy hostess who scolds her servants, wrinkles her brows or even forgets to listen to the man who is talking to her is the ruin of a dinner. One clever mother, advising her newly married daughter on this subject, remarked that if stewed puppy dog was brought to the table she must not notice it. Few hostesses are subjected to so severe an ordeal as this, but the remark contains a good hint.

—Advertise in the Daily Press.

BAMBERGER'S
THE ALWAYS BUSY STORE
MARKET & HALSEY STS.

Women's $2 and $4 Low Shoes $1.25 a Pair
Here is the shoe sensation of the year. It's the greatest women's shoe sale in the history of Bamberger's. This statement is made in calm deliberation, realizing its significance. Why, just think of women's $2, $2.50 and $3 low shoes at $1.25 a pair—and MOST of them are regular $3.00 grades! It's a sale where all the big apples are not on top. Included in this special purchase are patent colt, gun metal calf, Russian calf, black velvet and brown velvet low shoes, one and two strap pumps and strapless pumps, in the very newest styles. Every pair has Goodyear welted soles, is well made inside and out. All sizes in the lot, and we've arranged the shoes according to size for easy selections. So big is this sale that we've set apart a large section of the dress and silk goods store to accommodate the shoes—and the crowds. Extra salespeople—plenty of them will be in attendance. No mail, 'phone or C. O. D. orders filled; none on approval. Whatever you do, don't miss it. It'll pay you to buy two or three pairs. Regular $2, $2.50 and $3 women's low shoes, the pair $1.25

L. BAMBERGER & CO.
NEWARK, N.J.

Store Closes 12:30 p. m. Saturdays.
For VACATION TIME
A joy-giving, comfort-imparting, economy-insuring Gillette Safety Razor.
The Outfit is beautiful, triple-plated silver, leather case.
Any man can give himself a delightful velvet shave in three minutes with the Gillette. Impossible to cut or irritate the face.
The Gillette Safety Razor is 24 razors in one. Always ready to use. No Stropping or Honing.
The Gillette has twelve double edged blades; each blade as thin as paper, perfectly tempered and glass hardened; gives from ten to thirty perfect shaves. Additional blades at nominal cost.
Gillette Razor, triple-plated silver, with blades, leather case, $5.00; will save five times its cost the first year.
Other styles, too—The Auto Strop, $5.00; Enders, $1.00; The Star, $1.50, and the U. S. R., $1.00 and $2.00.
Gayle Hardware Co.
GENERAL HARDWARE AND HOUSEFURNISHINGS.
TEL. 398 FRONT ST. and PARK AVE.

Pacific Coast Summer Tours
With Experienced Personal Escort — Including All Expenses
YELLOWSTONE PARK — GRAND CANYON
CANADIAN ROCKIES — COLORADO RESORTS
COMPLETE TOUR OF CALIFORNIA
27 and 36 DAY TOURS — HIGH CLASS ARRANGEMENTS
BOOKLETS AND FULL DETAILS.
THOS. COOK & SON —— NEW YORK
245 BROADWAY, 553 FIFTH AVENUE — 264 FIFTH AVENUE, 2389 BROADWAY
TICKETS AND TOURS TO ALL PARTS OF THE WORLD.
One Hundred and Fifty-five Offices Under Our Own Management.
COOK'S TRAVELERS' CHEQUES PAYABLE EVERYWHERE

If our materials are going into your building, you may be sure it will be a good one. We maintain uniform high grades of everything.
J.D. Loizeaux Lumber Co.
East End Yard — West End Yard
North Ave. & Berckman St. — Rock Ave. near Front St.
Tel. 1776.

"AT THE FOUNTAIN"

4 NEW ONES

Banana Martinique Sundea 15c
Tutti Fruitti Domingo Sundea 15c
Hawaiian Sundea 10c
Pecan Panale Sundea 10c

UNIQUE AND ORIGINAL.

T. S. ARMSTRONG The Apothecary

Cor. PARK and NORTH AVES.

-BUTTER-

ROCKDALE PRINT
ROCKDALE CREAMERY
FANCY ELGIN

PRICES TAKE A DROP

The Quality is Unsurpassed by any in the State.

NEUMAN BROS.
GROCERS

Watchung Ave. and Fifth St. Telephone 760

Efficient and Rapid Delivery Service to All Parts of the City

HAND'S EXPRESS CO.
OLD RELIABLE

STORAGE

All Rooms Separate, Light and Dry
Furniture Packed and Shipped

Office 69 Somerset St. 'Phone 541

AUCTIONEERS.

Murray, the Auctioneer

is now located at the old Auction Room Stand, 326 West Front street, near Grove. Houses, goods and merchandise of all kinds bought and sold. We also pack China and crate furniture and have good dry storage rooms at moderate charges.

Over 20 years experience in business and conducting sales.

ROBERT MURRAY,
Auctioneer and Appraiser.
326 West Front St. 'Phone 666

The Leading
Auctioneers
W. A. SCHORB & CO.

Also Dealers in Second Hand Furniture--Bought and Sold.

120 Madison Av., Jackson Blg
Telephone 1707-W.

TO LET

Store at
1348 W. Front St.
Suitable For Tailor
RENT
$12.00 PER MONTH

EMANUEL KAPELSOHN
1263 ARLINGTON AVENUE,
Sole Agent,
Or
ED. C. HARDINGHAM,
152 North Avenue.
'Phone 1955-6, Plainfield.

Our business is negotiating small or large loans for people keeping house.

We charge a reasonable service fee, arrange payments either weekly or monthly, and give each customer a memorandum of agreement.

Honorable Dealing and Courteous Treatment.

HOUSEHOLD LOAN CO.

148 East Front Street,
Plainfield, N. J.

Watchung Express Co.
Incorporated.
120 Madison Ave. Tel. 1664-M-2
All Orders Promptly Attended To.

CAMP . . . .
. . RAM'S . .
. . . . HORN

TOM MUIR, PROPRIETOR.

HALSEY ISLAND,
LAKE HOPATCONG

Sixth Season

OPENS SATURDAY, JUNE 29

It's just the place for a fellow to spend his vacation. Motor-boats to rent for excursion parties.

For terms, etc., address Tom Muir, Box 118, Nolan's Point, Lake Hopatcong.

L. L. MANNING & SON.
STEAM GRANITE WORKS.
Corner Central Ave. and West Front St
Opposite First Baptist Church.

OUTING BRINGS JOY TO MORE THAN 150 TOTS

More than 150 tots were taken in automobiles yesterday to Boynton Beach, where a bounteous luncheon was served, under the auspices of the Charities Organization Society. Forty quarts of ice cream, several hundred sandwiches, candy galore and oranges made up the menu. Riding on merry-go-rounds, swings and other innocent amusements made the time pass rapidly.

Miss Holly and Miss Phillips had a chaperone to accompany each car to look after the children and everything passed off pleasantly. The autos that took the guests to the beach were loaned by John A. Green, Clifford D. Manning, William Abbott, Francis L. Sill, William Sanford, W. R. Townsend, H. A. Todd, W. L. Smalley, Mrs. F. G. Mead, Fred Endress, Alexander Grosset, Ernest Sharp, J. Wolff, F. L. C. Martin, Mrs. Garrigues, Alex. Milne, A. E. Force, Thompson's Garage, R. H. McCullough, Dr. F. F. Wilcox.

A. M. Griffen loaned his auto truck, which became the commissary department. Ritz contributed forty quarts of ice cream.

Miss Holly, and her assistant Miss Mabel Phillips, and the Misses Phillips looked after the luncheon at the beach. The return trip was made via Perth Amboy. The outing is one of several that will be given during the summer to poor children.

The committee feel under obligations to Mrs. Alexander Milne, Mrs. H. C. Hood, A. Friend, M. C. VanArsdale, E. A. Laing and others for their assistance which enabled them to so generously entertain the children. The committee who had the affair in charge consisted of M. C. VanArsdale, Alexander Milne, W. L. Smalley, D. J. Carney, H. W. Marshall and H. A. Todd.

—Guzzler—"I was up with the lark this morning." Wigwag—"Kept it up all night, eh?"

ADVENTISTS READY FOR BIG MEETING

Camp Conventions' Daily Program of Devotional Exercises Begin Tomorrow.

The Seventh-Day Adventists, who have pitched their forty odd tents on Randolph road, will begin their daily program of public devotional services tomorrow evening at 8 o'clock. The subject of the first meeting will be "Inspiration of the Bible. Is It Still the Voice of God?"

The subjects for succeeding chief meetings will be as follows:

Friday evening — "The Second Coming of Christ. Will It Be a Literal Coming?"

Saturday evening — "Prophetic Outline of the World's History."

Sunday morning at 10:30—"Signs of the Times. Is It Practical?" 3:30 p. m., a temperance rally. 7:45, "Satan's Vacation: Where Spent, When and How Long Will It Be?"

Monday evening, July 1—"The Home of the Saved. Will We Know Each Other There?"

Tuesday evening, July 2—"The Divinity of Christ. Was Divinity and Humanity Combined In Him?"

Wednesday evening, July 3—"Spiritualism. By Whom Was the Foundation Laid?"

Thursday, July 4—3:00 p. m. "Liberty. What Does the Fourth of July Mean to Us?" 7:45, "The Law of God. Were the Commandments Abolished By Christ?"

Friday evening, July 5—"The Sabbath. Which Day Is the Christian Sabbath or the Lord's Day?"

Saturday evening, July 6—"Obedience. Is It the Passport of the Kingdom."

Sunday, July 7—10:45 a. m., "The Price of Our Redemption. Could God Have Done More?" 3:00 p. m., "The Arming of the Nations. What Does It Mean to This Generation?" 7:45, "The Worldwide Message. Is Its Work Nearly Finished?"

The sermons and illustrated Bible lectures will be in charge of A. R. Sandborn, president of the New Jersey Conference. He will be assisted by Elder B. G. Wilkinson, president of the Columbia Union Conference, Rev. F. M. Wilcox, Rev. R. A. Underwood, Dr. Menkle, medical missionary from India; Rev. W. H. Saith, of Newark; J. G. Hanhardt of Hackensack; W. G. Kneeland, of Jersey City; G. W. Spies, of Atlantic City, and M. C. Whitmarsh, of Camden, N. J.

The temperance rally on the program for Sunday afternoon at 3:00 o'clock will be in charge of a number of well known local speakers. The public is cordially invited to attend any of the meetings. No admission will be charged and good music will be furnished.

The camp colony in this city is under the supervision of A. R. Sandborn and the daily routine of the camp is as follows: A. M. 5:30, rising bell; 6:00-6:45, devotional service, 7:00, district worship; children's meeting; 9:15-10:15, conference; 11:00-12:00, sermon; 12:30 dinner.

P. M.—2:30, Bible study; 4:00-5:00, children's meeting; young people's meeting; 6:00, supper 7:30, song service; 7:45, sermon; 9:30, retiring bell; 10:00, silence.

POETRY AND BEADS AT FEMININE CAMP FIRE

An open "ceremonial" meeting of the Camp Fire Girls, to whim guests were invited, brought about 40 people to the Y. W. C. A. building last evening. The members dressed in ceremonial dress of Indian style, led by Miss Bradshaw, the guardian of the Camp Fire, gathered around the fire place and laid and lit the fire as the words were repeated,

"The camp fire burns:
Come turn away
From cares and worries of the day.
Let your hearts glow,
Your spirits show
The mystic flame of Wo-he-lo."

The roll call was answered by each member repeating the law of the Camp Fire. Honors were then awrded, represented by different colored beads. After a short talk upon the law of the Camp Fire: "Seek Beauty; Give Service; Pursue Knowledge; Be Trustworthy; Hold On to Health; Glorify Work; Be Happy," by Miss Parmelee, the general secretary, and the reading of the minutes of the last meeting written in the style of Hiawatha by Clara Hallard, the Camp Fire songs were sung while the fire died down to embers.

The members of the Camp Fire, now organized, are Myrtie Feddermann, Ellen Doughty, Marion Doughty, Edna Green, Clara Hallard, Gertrude Mair, Marion Mair, Marguerite Penny, Ethel Blazier, Edith LaRue Betty Perrine, Mary Line, Elsie Van Denburg, Marjorite Burtis and Margaret Ewart.

All girls interested in the organization of other Camp Fires are asked to meet at the Y. W. C. A. building Saturday afternoon at 3:30.

—Many a fellow who aims at happiness is a mighty poor shot.

—Some people can jump from the frying pan into the fire and find the fire out.

—Mr. Blunt—"That's a beautiful photograph of you, Miss Antique." Miss Antique—"Oh, you flatterer!" Mr. Blunt—"Yes, it doesn't look a bit like you."

PRESS CLASSIFIED COLUMNS

Plainfield's Greatest Want and Exchange Market

COPY RECEIVED UNTIL 2 P. M. DAILY

One cent a Word for first insertion, one-half a cent a word for each subsequent insertion of the same advertisement for less than one month. Fifty cents a line, (six words) for one month. **DOUBLE CHARGE FOR CAPITALS. NO ADVERTISEMENT RECEIVED FOR LESS THAN 10 CENTS.**

The Plainfield Daily Press cannot give information regarding advertisements for which answers are to be sent care of the Press. Persons replying to office addresses must mail or leave written answers as stated in advertisement.

OFFICIAL NOTICE TO THE PUBLIC.

Public notice is hereby given that the placing of Firecrackers, Torpedoes, or other Fireworks, or inflammable or explosive substances upon any sidewalk, or in front of any store or other building contiguous to any public street in cities has been determined to be dangerous to life and property.

ALL PERSONS ARE WARNED that such danger must not be incurred within the limits of the City of Plainfield. Any person or persons who shall act in disregard of this notice will be prosecuted.

This notice is published by virtue of the authority conferred upon the subscriber by law.

T. O. DOANE, Fire Marshal.
6-26 29 7-2

VAIL
JEWELER and OPTICIAN . . .
236 Park Avenue
OPPOSITE NORTH AVENUE.

ALL SEASONABLE
Plants and Cut Flowers
FLORAL DESIGN WORK A SPECIALTY
STANLEY
159 EAST FRONT ST.
'Phone 928. 6 20 tf

T. A. Moore
UNDERTAKER
612 E. Sixth St.
TEL. 741-R

A. M. RUNYON & SON,
UNDERTAKERS.
402 Park Avenue. Telephone No. 40.
Office open day and night.
Office of Hillside Cemetery.
New York office—50 Great Jones St.
Tel. call 3345-Spring.
New York Embalmers License—1229.
New York Registered Licensed Undertaker No. 314.

Established 1872.
P. CASEY & SON,
UNDERTAKERS AND EMBALMERS
Office 116 Park Ave., Tel. 884-W.
Res. 417 W. 2d St. Tel. 903-R. Office open day and night. N. Y. office 10 E. 23d St., Tel. 2094-Gramercy.

DIED.

HIGGINS—In this city, June 25, 1912, Catharine, widow of Morris Higgins.

Relatives and friends are invited to attend the funeral from her late home, 538 West Sixth street, Friday, June 28, at 8:30 a. m. Solemn high mass of requiem at St. Mary's church at 9:00 a. m. Interment in St. Mary's cemetery. 6 26 2

REYNOLDS—In this city, on Tuesday, June 25, 1912, Ellen J. Reynolds, aged 72 years, of 422 West Fourth street.

Services at 402 Park avenue, on Thursday, June 27, at 5 p. m. Interment at Jordan, N. Y.

FOR SALE OR TO LET.

TO SELL OR RENT—House, ten rooms and bath, one block from Front or Somerset trolley. Apply E. M. French, North avenue. 5 9 tf

FOR EXCHANGE—REAL ESTATE.

LOTS wanted in exchange for new 7-room house. P. O. Box 757, city. 6 26 6

EMPLOYMENT AGENCIES.

MURRAY'S Employment Registry office has removed from 226 East Front street to 326 West Front street, near Grove, at Murray's auction rooms; 'Phone 666. 5 17 tf

CENTRAL Employment Registry, moved to 510 Watchung avenue, near Neuman's grocery store; good help wanted for good places, city and country. Telephone No. 531-J. 6 5 1mo

EMPLOYMENT Agency, Mrs. Keller, 22 Somerset place, the oldest and most reliable (all nationalities). 'Phone 1724. 7 1 tf

HELP WANTED—FEMALE.

NAT LEVY & CO., employing 200 people on ladies' muslin underwear, have room for 50 more at once; clean, light, steady work; best pay; good opportunity for girls to learn a trade. Apply Nat Levy & Co., Rink building, Plainfield. 5 21 tf

AGENT WANTED—Bright woman for Plainfield to represent us, one that desires to earn money; we will give you the opportunity. Address, Nutley Handkerchief Works, Nutley, New Jersey. 6 26 3

WANTED—Young white girl to assist with housework. 423 Central avenue.

WANTED—Competent girl for general housework, with reference. 32 Sycamore avenue, corner Mercer. 6 26 2

SITUATIONS WANTED—FEMALE.

LAUNDRY work at home by first-class laundress; city references. 315 Plainfield avenue. 6 24 3

COLORED woman wants day's work. 643 West Third street. 6 24 3

DRESSMAKER and ladies' tailor; artistic designer, cutter and fitter; first-class work guaranteed. Address "Modiste," 326 Liberty street, corner Fourth street. 6 25 3

YOUNG girl would like position, either light housework or chamber-maid and waiting. Apply at present employer's, 111 East Ninth street. 6 26 3

WOMAN wants washing to do at home or out. 45 Watchung avenue. 6 25 3

HELP WANTED—MALE.

TWO strong boys wanted to learn plumbing trade. Arthur F. Newman, 600 Spencer avenue. 6 25 3

WANTED—Draftsman detailer. Apply at once, Spicer Manufacturing Company. 6 21 tf

WANTED—A good boy to learn tinsmith or plumbing trade. Call 22 Pine street. 6 26 3

WANTED—Farm hand to take care of garden, horses and cows and take himself generally useful; steady position and good pay; must have good references from last employer. Address W. A. Rogers, North Bridge street, Somerville, N. J. 6 24 3

CARPENTERS wanted. 123 John street. 6 3 1mo

SITUATIONS WANTED—MALE.

YOUNG man wants position as chauffeur; experienced. Address chauffeur, care Press. 6 22 6

YOUNG man, 23 years old, wants position as chauffeur. 15 Watchung avenue. 6 25 3

WANTED—Position as butler in private family; city or country. 305 Plainfield avenue. 6 24 3

WANTED—A situation for an experienced coachman, highest personal references given by his present employer, A. L. Otterson, 1333 Evergreen avenue. 5 22 tf

REAL ESTATE FOR SALE.

CHOICE LOT for sale—Berkeley avenue, Netherwood; 95 foot front by about 275 deep. R. I. Richardson, Westfield, N. J. 'Phone 66-J. 10 8 tf eod

FOR SALE—33 feet front business section, East Front street; easy terms. Address Bargain, this office. 6 25 2

$300 DOWN, $18 monthly buys 7-room house; no interest; don't answer unless you mean business. P. O. Box 757, city. 6 26 6

FOR SALE—A few choice lots on Union street; the cheapest lots in Plainfield for the money. J. T. Vail 7 19 tf

LOST AND FOUND.

LOST—Young Airedale terrier, answers to name of Sandy; no name on collar. Reward if returned to H. M. Stockton, 1070 Central avenue. 6 26 tf

FOR SALE OR EXCHANGE.

SIX lots on Jefferson avenue and Greenbrook road for sale or exchange for Brooklyn property. Frank Young, 855 Hancock street, Brooklyn, N. Y. 6 24 6

REAL ESTATE AGENTS.

REAL ESTATE for sale, rent and exchange. Insurance in strong companies at lowest rates; money loaned on real estate. Thickstun & Emmons, 197 North avenue. tf

MISCELLANEOUS.

IF YOU NEED something to build you up, get a bottle of Tonic Hypophosphites at Nagle's Pharmacy. Good spring medicine. 2 29 tf

STORE your furniture with the Plainfield Storage Company; reasonable rates. Orders left for moving vans. Nagle's, Front and Grove Sts. 1 18 tf

H. H. BUTLER, D. V. S.—Pet animals a specialty. OFFICE AT WM. T. CAMPBELL'S, 108 Somerset street. 'Phone 230. Hospital for dogs. (Cut out for reference.) 1 8 tf

CITY Garbage Collector, Herman Zeiger, New Dunham road, Metuchen, N. J., R. F. D. No. 1. All work done in a sanitary way. 6 4 1mo

ALL KINDS of buttons and pleatings made at The Plainfield Lace Store, 146 East Front street. 6 13 1mo

RIDING lessons; fine saddle horses to hire; horses boarded; exchanged. Riding School, 775 Kensington avenue. 'Phone 194. 1 8 tf

FOR SALE.

FOR SALE—Park & Polard poultry feed, the originators of dry mash feed, lay or bust. F. E. Sowden, 736 South avenue; 'Phone 1096-R. 6 6 1mo

FOR SALE—Surreys, buggies, wood wagons and business wagons; also harness at bargain prices. W. J. Conroy, 177 Somerset street, North Plainfield. 5 13 tf

FOR SALE—Mahogany bookcase; cost $79; will sell very cheap; also mahogany bed and dresser, very cheap. Address Bookcase, care Press. 6 25 3

FOR SALE—8 solid oak tables, sizes 10 ft. long, 3½ ft. wide. Werner's Clothing House, 296 West Front street. 6 20 tf

FOR SALE—On account of having other business, grocery and confectionery business; profit between $25 and $30 a week; cheap to quick buyer. Apply 305 Madison avenue, between 6 and 8 evenings. 6 26 3

FOR SALE—Old fence pickets and strips. 822 Second place. 6 26 3

FOR SALE—Cheap, quartered oak four-foot extension table; eight leaves. 1014 West Front street. 6 22 tf

SOUND and strong horses; good for delivery purposes; ten years old; bargain; must be sold quickly because of lack of stable room. Call 748 Woodland avenue, livery stable. 6 12 tf

FOR SALE: Victor phonograph A-1 condition; also 50 records; all in good order; $30. Address Cash, care Press. 6 26 3

FOR SALE—Fine driving horse, runabout wagon, harness and whip; $250. Apply Hedden's livery, Fourth street. 6 24 3

FOR SALE—Profit-sharing bond at rate of fifty per cent. earnings of money invested and a guarantee of interest at 5%. I have paid 20 months or $200, and will sell for $190 cash. Apply C. C., care Press. 3 27 tf

ROOMS AND BOARD.

COLONIAL cottage, large rooms, extension piazza, bath, piano, home cooking and baking; $7 to $10. Miss Anna R. Hackett, Annandale, N. J. 6 3 1mo

TO LET—Two connecting rooms, suitable for light housekeeping; all improvements; good location; three minutes from depot; reasonable rent. Address B. M., care Press. 6 25 3

FURNISHED or unfurnished room to let. Apply to Titsworth, Babcock building. 6 21 tf

TWO or three furnished rooms, all improvements. 243 Somerset street. 6 6 tf

FOR RENT—July 1, large second floor room; also excellent table board. 602 Madison avenue, Mrs. Berrian. 6 18 12

FURNISHED room to rent; center of town; light and airy and improvements. 334 East Fifth street. 6 15 tf

TWO large desirable rooms, with board. Mrs. Williams, 137 Crescent avenue. 4 3 tf

WANTED—MISCELLANEOUS.

HORSE wanted: one that will work double at plow and do other farm work. Address Farmer, Box R, care Press. 6 24 3

OLD feather beds bought. Send postal, W. Hansen, Box 181, Elizabeth, N. J. 6 4 1mo

FOR RENT.

FOR RENT—6-room apartment at 1229 East Second street; every modern improvement; an exceptional bargain; worth investigation. Owner on premises. 5 21 tf

TWO apartment houses to let, improvements; centrally located; newly papered and painted. Apply Neuman Bros. 5 23 tf

TO LET—Apartment, 306 East Front street, first floor; 5 rooms; all improvements. 6 1 tf

TO LET—Four and five rooms, in new house; all improvements. 423 John street. 6 3 1mo

ROOMS to let; improvements; 434 Watchung avenue. F. M. Masker, 440 Watchung avenue. 6 4 tf

FOR RENT—Will rent furnished, a country place in city limits; barn, fine garden, plenty of fruit; if desired parties taking place may raise chickens; $25 per month and board for one. Write Country Place, care Press. 6 26 3

TO LET—House, 37 Grove street; all improvements; from July 1. Apply Manning's Marble Works. 6 4 tf

FOR RENT—Desirable offices in Marsh building. Apply Room 3. 6 4 1mo

HOUSE to let; all improvements. 724 West Third street. 6 24 6

ROOMS to let; five rooms, with bath, electric lights, gas, hot water heat; in private house; $16. Apply 1129 South avenue, near Netherwood station. 2 26 4

TO LET—New 4-room apartments, 1319 to 1355 South Second street; rent $10.50 and $11 a month; city water. John Herrman, 411 Somerset street; 'Phone 70-J. 6 7 1mo

TO LET—7-room house; all improvements; 433 East Fifth street. Inquire at 20 Elm place. 6 25 3

FOR RENT—7-room house; all latest improvements; good location; $25. D. F. Dugan, 511 East Seventh street. 5 22 6

TO LET—An up-to-date store in the main street of Dunellen, suited for an upholstery and furniture business; also two apartments in the same building. Apply to Frank Linke, 227 West Front street. 6 11 tf

TO LET—Two 4 and 5 room flats, all improvements; also store at corner Third street and Lee place. Apply 222 West Front street. 6 13 15

TO LET—Six-room house, part improvements; $15 per month. Apply W. S. Crook, 664 South avenue. 6 18 tf

TO LET—Two five-room flats, 40 Harmony street. Apply 36 Somerset street. 5 29 tf

FOR RENT—6 rooms and bath, 149 East Fifth street. Inquire next door. 5 7 tf

FOR RENT—To small respectable colored family, house of 6 rooms on Westervelt avenue, near Mountain. Apply J. V. E. Vanderhoef, at Woodhull & Martin Co. 5 8 tf

TO LET—4 and 5-room apartments; with all improvements, except heat; rent $17 and $18. M. F. Gano, 142 North avenue. 2 8 tf

MONEY TO LOAN.

MONEY TO LOAN on bond and mortgage. Mulford, opposite depot. 12 28 tf

TITLES abstracted for purchasers of real estate and bond and mortgage loans. Chas. J. McNabb, 209 North avenue. 2 18 tf

MONEY TO LOAN on bond and mortgage. Charles L. Moffett, attorney, Woodhull & Martin building. tf

MONEY TO LOAN on bond and mortgage. J. T. Vail. 5 9 tf

MORTGAGES placed on good security. Francis J. Blatz, First National Bank Building. 8 21 tf

$25,000 TO LOAN at 5 per cent. in sums to suit, on good mortgages. Elston M. French, 171 North avenue. 9 19 tf

FOR SALE—PIANOS AND ORGANS.

FOR SALE—Angelus piano-player, latest model; mahogany case; in fine condition; price low. Address Angelus, care Press, or 'Phone 886-M. 6 26 4

WANTED—TO BUY.

WANTED — By young couple, three unfurnished rooms for light housekeeping. Address D. C., care Press. 6 26 3

SPORTS OF ALL SORTS

BASEBALL.

Results of Games Played In National, American and Other Leagues.

NATIONAL LEAGUE.

At New York:										R.	H.	E.
New York	0	0	2	0	0	0	0	0	0—	2	5	1
Phil'phia	0	0	0	0	0	0	1	0	0—	1	6	0

Batteries—Marquard and Meyers; Alexander and Killifer. Umpires—Brennan and Emslie.

At Boston:										R.	H.	E.
Brooklyn	4	2	1	0	0	0	0	0	0—	7	11	0
Boston	0	0	0	0	0	0	0	0	0—	0	5	0

Batteries—Rucker and Miller; Perdue and Rariden. Umpires—Eason and Johnstone.

At Cincinnati:										R.	H.	E.
Chicago	1	0	2	1	1	5	0	0	1—	11	18	1
Cincinnati	0	0	0	0	0	0	0	0	0—	0	6	6

Batteries—Brown and Needham; Keefe, Tompkins and McLean.

Second game.										R.	H.	E.
Cincinnati	0	0	0	2	0	0	0	1	*—	3	5	1
Chicago	1	0	0	0	0	0	0	0	0—	1	6	3

Batteries—Humphries and Clark; Lavender and Archer, Richie and Needham. Umpires—Klem and Bush.

At St. Louis:										R.	H.	E.
Pittsburgh	0	0	4	0	4	2	0	0	0—10	13	2	
St. Louis	0	0	2	0	0	0	2	0	0— 4	12	1	

Batteries—Hendrix and Kelly; Dale and Wingo, Howell, Steele and Burns. Umpires—Rigler and Finneran.

Second game.										R.	H.	E.
Pittsburgh	2	0	0	0	5	2	1	0	0—10	22	3	
St. Louis	0	0	0	2	1	0	0	0	0— 3	9	3	

Batteries—Cole and Gibson; Harmon, Willis, Howell, Steele and Bliss. Umpires—Finneran and Rigler.

STANDING OF THE CLUBS.

	W.	L.	P.C.		W.	L.	P.C.
New York	45	11	.804	Phila'phia	21	30	.412
Pittsburg	33	24	.579	Brooklyn	22	32	.407
Chicago	31	24	.564	St. Louis	25	39	.391
Cincinnati	24	28	.548	Boston	19	42	.311

AMERICAN LEAGUE.

At Cleveland:										R.	H.	E.
Cleveland	0	1	1	1	1	0	1	2	*— 7	12	0	
Detroit	1	1	0	0	0	2	0	0	1— 5	10	4	

Batteries—Mitchell, Blanding and O'Neill; Willett and Stanage. Umpires—Dineen and Sheridan.

At Chicago:										R.	H.	E.
St. Louis	0	0	2	0	4	0	0	1	0— 7	14	1	
Chicago	0	1	0	0	1	0	0	0	0— 2	8	2	

Batteries—E. Brown and Stephens; Walsh, Jordan and Kuhn. Umpires—Connolly and Hart.

Washington-Boston game postponed on account of rain.

Philadelphia-New York game postponed on account of rain.

STANDING OF THE CLUBS.

	W.	L.	P.C.		W.	L.	P.C.
Boston	41	19	.683	Cleveland	28	30	.483
Chicago	36	26	.581	Detroit	29	34	.460
Wash'ton	36	26	.581	New York	17	37	.315
Phila'phia	33	24	.579	St. Louis	17	41	.293

INTERNATIONAL LEAGUE.

At Providence:										R.	H.	E.
Toronto	2	0	0	2	1	2	1	4	3—15	19	0	
Providence	2	0	0	0	0	0	0	0	0— 2	5	3	

Batteries—Maxwell and Curtis; Baberich, Adams, Renneas, Schmidt and Wilson.

At Newark:										R.	H.	E.
Rochester	2	0	0	0	0	0	0	0	2—4	11	0	
Newark	1	0	0	1	0	0	0	0	0—2	6	2	

Batteries—Klepfer and Blair; Lee and Higgins.

At Jersey City:										R.	H.	E.
Montreal	0	0	2	1	1	0	0	0	0—4	6	1	
Jersey City	1	0	0	1	0	0	0	0	0— 2	7	0	

Batteries—Smith and Pierce; Carroll and Wells. Called at end of eighth inning on account of rain.

Baltimore-Buffalo game postponed on account of rain.

STANDING OF THE CLUBS.

	W.	L.	P.C.		W.	L.	P.C.
Rochester	35	24	.593	Toronto	28	30	.483
Baltimore	34	26	.567	Buffalo	26	29	.473
Jersey C'y	34	30	.531	Prov'dence	26	34	.433
Newark	31	30	.483	Montreal	26	34	.433

NEW YORK STATE LEAGUE.

At Albany:	R.	H.	E.
Albany	3	7	2
Utica	1	6	1
At Syracuse:	**R.**	**H.**	**E.**
Syracuse	6	5	0
Troy	5	9	0
At Elmira:	**R.**	**H.**	**E.**
Wilkesbarre	3	7	0
Elmira	1	5	2
At Binghamton:	**R.**	**H.**	**E.**
Scranton	9	12	1
Binghamton	4	6	2
Second game.	**R.**	**H.**	**E.**
Scranton	4	12	0
Binghamton	3	12	3

STANDING OF THE CLUBS.

	W.	L.	P.C.		W.	L.	P.C.
Utica	30	24	.556	Albany	26	29	.473
Troy	31	26	.544	Bing'ton	26	30	.464
Elmira	31	26	.544	Syracuse	26	30	.464
W'barre	28	26	.519	Scranton	24	29	.453

JUST TAPS BY "BUNTS"

It is barely possible that Sheppard, Thorp and Ryan will be unable to compete in the Olympic games as all three are suffering from attacks of rheumatism and sprains.

The American team is at present spending two days in training at Antwerp, Holland, and will leave there tomorrow for Stockholm.

The number of entries for this year's International games is the largest ever received.

Seventeen heats and two qualifying rounds will be necessary to reduce the field of starters in the 100 meter run.

One hundred men are entered in the 200 meter, twenty-eight in the 400 meter and seventy-two in the 800 meters.

It is surprising the lack of interest being shown in the Johson-Flynn fight carded for Independence Day.

This is a great contrast to the state of affairs which existed at Reno two years ago and the present outlook does not appear very bright for the financial reembursement of either fighter.

It now looks as though Louis Scott and other American starters in the 5,000 meter race at the Olympic next month will have to smash all records in order to win over Jean Bouin, the little Frenchman, who covered the distance in 15:03 2-5 in practice recently.

But on the other hand this is just what Scott wants. He is desirous of placing the 5,000 meter mark out of reach of all foreigners.

Physical Director Ostlin, of the local Y. M. C. A., is a busy man just at present cleaning up the final details for the big safe and sane fourth of July celebration scheduled for Parker Field.

He is advertising the event in all the surrounding cities and has just made arrangements with the Newark Bill Posting Co. to distribute posters in Westfield, Cranford, Elizabeth, New Brunswick and many other towns of like calibre throughout the state.

The handsome prizes offered in this affair have been placed on exhibition in the Ritz Company's show window and present a very attractive spectacle.

RUNS SCORED IN TWO BIG LEAGUES.

NATIONAL	Tues.	Wed.	Thurs	Fri.	Sat.	
New York	31	11	2	7		44
Brooklyn	9	4	7			20
Boston	17	8	0			26
Philadelphia	8	5	1			14
Chicago	10	4	0	12		26
Cincinnati	1	12	1	3		17
Pittsburg	2	1	3	29		35
St. Louis	2	2	4	7		15
AMERICAN						
New York	5	1				6
Philadelphia	4	3				7
Boston	23	3				26
Washington	12	1				13
St. Louis	1	6		7		14
Cleveland	11	2		7		20
Chicago	8	1		2		11
Detroit	3	7		5		15

LEAGUE GAMES TODAY.

National.

Philadelphia at New York.
Brooklyn at Boston.
Pittsburg at St. Louis.
Chicago at Cincinnati.

American.

New York at Philadelphia.
Boston at Washington.
St. Louis at Chicago.
Detroit at Cleveland.

International.

Rochester at Newark.
Montreal at Jersey City.
Buffalo at Baltimore (2 games).
Toronto at Providence.

SLOCUM GETS A CALL TO LINE UP WITH NEWARK

Joe McGinnity Writes Twirler to Report Today—Lou in Shape.

Louis Slocum, one of Plainfield's two promising young twirlers, received a letter from Joe McGinnity, of the Newark International League team yesterday afternoon requesting him to report at once to that team. Slocum will go to Newark this afternoon and will probably be given a workout in one of the games with the Rochester team who are now playing a series in that city. McGinnity is slack on right handed pitchers just at present and Slocum may prove a valuable addition to his team. "Lou" is at his best now and says he is in shape to "show."

While doing the bow work for the McCully Brothers team in New York last August the Plainfield phenom was signed up by Connie Mack, of the Philadelphia Athletics. After traveling around with the World's champions for some time he was farmed out to the York team of the Tri-State eLague, where he remained until recalled by Mack and sent to the Winston-Salem nine. After finishing the season under the management of this orgonization he went to Scranton where he captured two out of the three games he was started in. Slocum returned to this team again at the beginning of the present season but was handed a raw deal and left of this own accord. If McGinnity likes his work well enough, he will pay Scranton for his release.

Since leaving Scranton Slocum has been playing independent week-end ball with teams of this vicinity and has greatly improved both in speed and control. Slocum is an exceptional twirler in that he is nearly as proficient with his southpaw as he is with his right wing. He has the same assortment of benders with his alternate wing but his control is not quite as good.

CARTER, OF NASSAU, WINS JUNIOR DRIVING CONTEST

As a side attraction to the Metropolitan junior golf tourney at the Plainfield County Club yesterday afternoon a driving contest and an approaching and putting competition were held. Philip Carter, of Nassau, won the former event, covering 685 yards in three drives.

F. L. Dwyer, of Montclair, was the runner up in this event, getting a total distance of 662 yards. Connolly and A. D. Prentiss, of New Brunswick, tied in the approaching and putting event with 9 each. Connolly won the event in the play-off.

MRS. ROGERS WINS IN APPROACHING CONTEST

The one day tournament of the Women's Metropolitan Golf Association was held yesterday at the Essex County Country Club and the low gross was turned in by Mrs. W. J. Faith, of Wykagyl. She went the round in 92, while Mrs. Leo F. F. Wanner, of the home club, was the winner of the net award with a card of 99, 15-84. Mrs. H. R. Stockton, of Plainfield, won the second prize with 93, 8-85.

In the approaching and putting contest Mrs. C. F. Uebelacker, of Hackensack, and Mrs. N. P. Rogers, of Baltusrol, tied with a score of nine. Mrs. Rogers won the play-off with a score of ten.

WANT GAME.

The Royal Giants would like to arrange a game for Saturday, June 29, with some good team such as North Plainfield or Dunellen.

—The "pulling" powers of Press want advs. are unknown until tried

BATTERY OF THE WINNING TEAM WILL GET WATCHES

There will be a baseball game at Wayside Park on July 4 between two picked teams, one from this city and the other from Dunellen. Those in charge of the affair has offered two watches to be presented to the winning battery.

An athletic program has been arranged for the same day at the park and will include a 100 yard dash, 440 yard dash, and a one mile flat race for boys under eighteen years of age. Watches will be awarded as prizes to the first and second man in each event. Entries for the ball team and track events should be sent to T. N. Sisty at Bound Brook or Wayside Park.

There will be public dancing in the pavilion from eight to eleven o'clock on the same evening.

TALK OF NEW $5,000 SCHOOL IN DUNELLEN

The erection of a new $5,000 school on the site of the Lincoln School was tentatively discussed at an informal meeting of the Dunellen Board of Education in the home of Theodore W. Day, last night. The present school building is inadequate; lacks sufficient accommodation for the increasing number of pupils; and has been condemned by the Commissioners of Education as insufficiently ventilated and not conforming to the fire and sanitary regulations.

The feeling prevalent in the town is said to be that such a building is urgently needed and the Board feels confident that the necessary appropriation will be forthcoming and the new school ready for occupation in September, 1913. The matter will be brought up at the regular meeting on Tuesday night.

SWACKHAMER FAVORS PROGRESSIVE NOMINEE

One of the Democrats who keenly regrets his inability to attend the convention at Baltimore is former Assemblyman Samuel S. Swackhamer, who led the Democratic minority when he was in the House at Trenton. Business pressure keeps him home. He said today:

"I trust that the Democrats will nominate a progressive and thus give the country a president who will stand for true reform and represent the dominant sentiment of the American people. If a progressive is nominated he will be elected. If a reactionary he will and ought to be defeated.

"This is no time to parley with the agents of Wall street, or wink and smile at the trust magnates. With the Republican party now openly committed to the reign of the bosses, the corporations and the special interests, it is the plain duty of the Democratic party to go before the country on a purely progressive platform with a purely progressive candidate and restore the government to the people. A party is a means to an end and each member has a duty to discharge.

"What, when our time comes does it matter whether we have fared daintily or not, whether we have worn soft raiment or not, whether we leave a great fortune or nothing at all, whether we shall have reaped honors or been despised, have been counted learned or ignorant—as compared with how we may have used that talent, which has been entrusted to us for the Master's service

"What shall it matter when eyeballs glaze and ears grow dull, if out of the darkness may stretch a hand, and into the silence may come a voice: 'Well done, thou good and faithful servant; thou hast been faithful over a few things, I will make thee ruler over many things, enter thou into the joy of thy Lord.'"

—The man who never pays his debts continues to borrow trouble.

—The fellow who drinks nothing but cider says sometimes it comes hard.

Trade S.&H. Stamps With Morning Purchases; Single S.&H. Stamps After Noon

Liberal Treatment

An account with us is a saving — a convenience when you need it most. It need never worry you, for we make due allowance in case of accident, illness or misfortune.

America's Greatest Furniture House

Ludwig Baumann & Co.'s

49 & 51 Market St.

NEWARK, N. J.

New York Store---Block 8th Ave.---35th to 36th St.

OPEN SATURDAY EVENINGS UNTIL 10 O'CLOCK. AFTER JULY 6TH WE CLOSE SATURDAYS AT 1 P. M. AND DAILY AT 6 P. M.

Liberal Credit Accounts Opened From $5 to $1,000

On Small Weekly Payments

Small Accounts Especially Invited

Apartment House REFRIGERATORS 16.95

Actual $26 Value

Apartment house style—like cut — of hardwood, mineral wool insulation, finished in golden oak; round polished corners; fancy brass locks and hinges; size 19 inches deep, 29 inches wide, 56 inches high; will hold 125 lbs. ice; others from $4.95 up to $35.

$1 Palmer Hammock

Well woven Palmer hammock of fancy colors; just the thing for these warm evenings; for the porch or lawn; remarkable bargain at

59c

Wood Pullman Sleeper

Actual $20 Value

10.95

Finished in Brewster green, tan or maroon; easy spring gear, with patent foot brake. Hood of leather cloth, with nickel trimmings.

RECEPTION CHAIR

Actual $3 Value

1.69

This beautiful reception chair suitable for any room in the house; light in weight and durable in construction; finished in forest green or natural shellac.

You can furnish any room by paying ONE DOLLAR now and the balance in small weekly payments. Select from our great stock of durable, well-made Furniture whatever you may require for Parlor, Sitting-room, Bedroom, Dining-room or Kitchen, and we will deliver the goods promptly to your home.

NO *Red Tape and* NO *Strings to This Offer.* NO *Club Fees.* NO *Extra Charges of Any Kind.*

Golden Oak Dresser

Actual $10 Val.

5.75

Exceptionally pretty design. Carved top of very effective style. French bevel mirror; base has three drawers, panel sides, selected oak construction, very highly polished, golden finish.

Pure South American Hair Pillows

Actual $2.50 value

1.49

The most comfortable article for summer use; covered in the best quality A. C. A. ticking and filled with thoroughly sterilized hair.

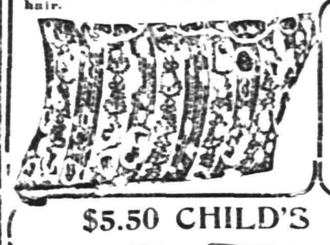

CLOSING OUT OF Summer Furniture

At Half the Usual Prices

Every piece of Summer Furniture in our store—Chairs, Rockers, Settees, Lawn Swings, Hammocks, etc., etc., has been marked down to close out before July 1st. This is your chance to buy durable, well-made furniture and

Save One-Half the Usual Price

Hand Woven Hearthside Rug

6 ft.x9 ft size

3.39

Hand-woven rug, finished in red, white, blue, green and black mixtures, suitable for the bedroom, bathroom and various parts of the house; very durable and useful. We are showing a line of these rugs in various sizes.

7.6x10.6 size..... 5.49 | 9x12 ft. size..... 7.29

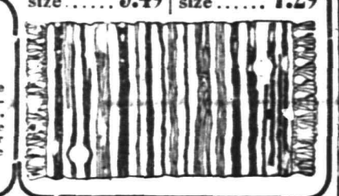

$5.50 CHILD'S CRIB

Sanitary sliding side crib, finished in white enamel, complete with spring, an exceptional value at the price.

3.85

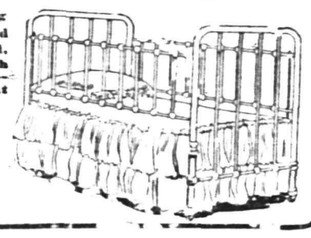

$20.00 BRASS BED

A guaranteed Brass Bed, of colonial design, each filling rod fitted with ornamental husks, with the latest style door knob vases; in all sizes.

8.98

Double Stamps with Morning Purchases S.&H. Stamps Single Stamps after 12 o'Clock

AUTO DELIVERY TO ALL PARTS OF NEW JERSEY

We Give S.&H. Trading Stamps With All Purchases

CARRIERS' PICNIC.

The New York Letter Carriers' Association will hold its annual picnic at Schuetzen Park, Union Hill, Thursday, July 4. The entire net proceeds will as usual be turned over to the sick and death benefit fund. The amusements will comprise an exhibition of fireworks, a sensational aeroplane exhibition and flight by Oliver Burr Sherwood; also a first-class continuous vaudeville afternoon and evening. There will be continuous dancing from 3 o'clock in the afternoon on three large platforms and prize bowling and plenty of good music.

—The doctor wants his patients to be well heeled as well as well healed.

—Don't object to a little abuse Many a man has been kicked into prominence.

SR

A Reduction in Men's Smart Straw Hats

If you're a sentimental, warm-hearted creature you'll feel sorry for these

Handsome Straw Hats

that must suffer a humiliating price-shearing. But what are we to do? Can't use them next winter! Got to get rid of them as the "cash" is better "legal tender" than the hats. Therefore all our hats

That were $3.00 are now.....$2.50
That were $2.50 are now.....$2.00
That were $2.00 are now.....$1.50
That were $1.50 are now.....$1.00

Winding up with the reminder that "he who hesitates is lost."

-ROTHBERG'S-
"THINGS THAT MEN WEAR."
214 WEST FRONT STREET
NEXT DOOR TO PROCTOR'S.

BRYAN'S CROSS OF GOLD SPEECH HAS NOTHING ON SCOOP

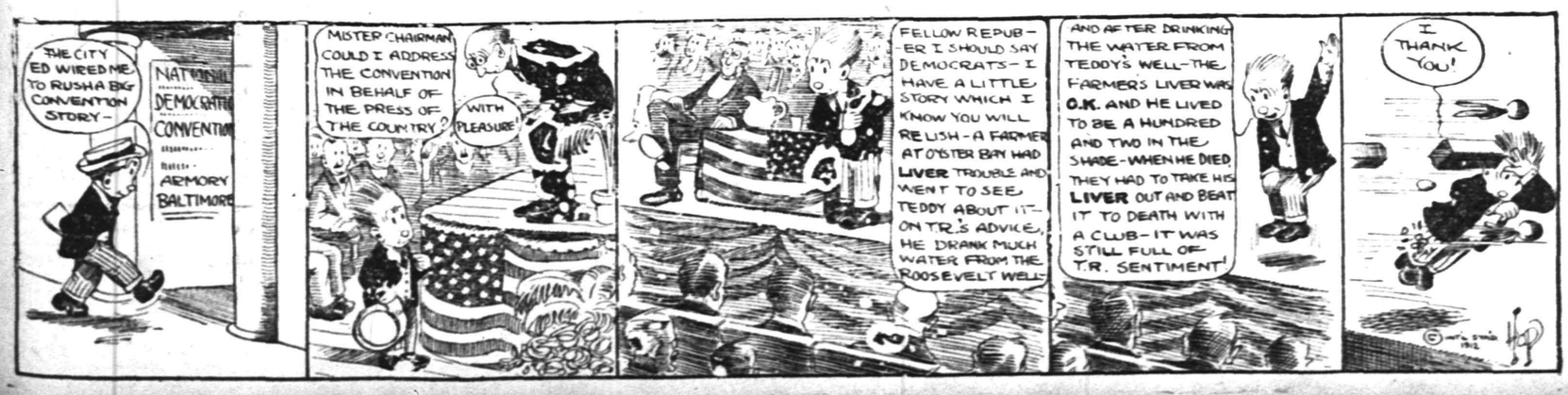

TRY A PRESS WANT AD.

T. R., OPTIMISTIC, IS IN CONFERENCE

Plans For New Party Are Informally Discussed.

WAITING FOR DEMOCRATS

Colonel Looks Well and Apparently Is Ready to Plunge Into Another Hard Campaign—Expects Help From Dissatisfied Progressives at Baltimore.

Oyster Bay, N. Y., June 26.—Theodore Roosevelt has arranged to meet with some of his active supporters today in the movement for a third party. Mr. Roosevelt says he never felt better and that he is ready to go to work at once on the new movement. To-day's conference will be an informal talk it is declared.

There will, however, be a halt, the colonel says, in his activities until the Democratic convention concludes its labors. All preliminary conferences of the organization committee will be postponed until that time. Meanwhile it is probable that the committee will be considerably enlarged, and the Roosevelt people make no secret of the fact that they are saving places therein for progressives who may become disgruntled at Baltimore.

"About the end of next week we will have our preliminary conference," said the colonel. "Exactly when I cannot say."

In hearing the latest news from the Baltimore convention the organizer of the new party was mightily interested.

"Good," said he when he learned of the stiff fight Bryan was putting up against the conservative wing of the party. "Things there look just about as they did with us in Chicago. The progressive Democrats must have a leader."

Like His Own Experience.

The colonel feels that his example at the Republican convention will not be lost upon his Democratic brethren. He believes that, as in Chicago, he was the only man "who would and could," so in Baltimore the same need for a patriot is felt. The closeness of the vote in the fight for temporary chairman drew from him another comparison with his own experience. Asked what he thought of Murphy's stand in this matter he shook his head.

"Under no circumstances will Murphy stand for Bryan, of that one thing you may be certain," he said.

Of the organization committee, some of whose names were published, he had this explanation to make: "That these men compose only a preliminary committee cannot be emphasized too strongly. It is in no sense a national executive committee, and it is not our purpose to force it upon a convention as such. No man mentioned thereon is bound to act on the committee which the convention itself will name. This is merely a committee to take up the tentative work of organization."

The pride of his perfect physical trim was strong in the colonel as he looked over the worn out company who returned with him.

"I feel fine," he boasted, and he ridiculed the reports that he was used up and nervous over the outcome. Even in Chicago he had not been the least so, he said.

"Why, there was never any uncertainty as far as I was concerned," he went on to explain. "Indeed I was the least concerned. If the convention had purged itself of the fraudulently seated delegates and given me the nomination I was ready to take it. Otherwise I was prepared to take the step I have taken."

HILLES NATIONAL CHAIRMAN.

He Likely Will Manage Campaign of President Taft.

Washington, June 26.—That Charles D. Hilles, secretary to the president and former assistant secretary of the treasury, will be made chairman of the Republican national committee and thus manage the Republican campaign was all but officially announced by Representative W. B. McKinley of Illinois, the Taft preconvention manager, after a long conference with the president.

Mr. McKinley stated that the executive committee of nine members of the national committee will arrive in Washington next Monday for a conference with the president concerning the chairmanship. It was practically agreed by the committee before separating at Chicago that the president's choice should be recognized. Mr. Hilles is his choice.

Progressive Party In Louisiana.

New Orleans, June 26.—The organization of the new National Progressive party in Louisiana will be undertaken immediately, according to an announcement by J. Thilberger, Roosevelt delegate to the Chicago convention. A systematic campaign will be made, he says.

Flinn a Prophet.

Pittsburgh, June 26.—Home from the stirring times at the Chicago convention, William Flinn, ardent Roosevelt man and erstwhile member of the Republican national committee from Pennsylvania, heatedly declared, "Taft will be defeated."

Weather Forecast.

Fair in the interior; probably showers on the coast today; tomorrow fair; light south and southwest winds.

—It isn't always chivalry that prompts an actor to take a woman's part. He may be a female impersonator.

—Advertise in the Daily Press.

ASK EXPERIENCE WHERE THE BEST VALUES ARE

WITHOUT question he will direct you to that section of New York bounded by 14th St., 23rd St., Broadway and 6th Ave.—

THE GREATEST RETAIL MARKET IN THE WORLD. For convenience and values it is INIMITABLE.

The subways, the surface cars, the elevated, the trains, the tubes, busses and ferries all bring you direct to

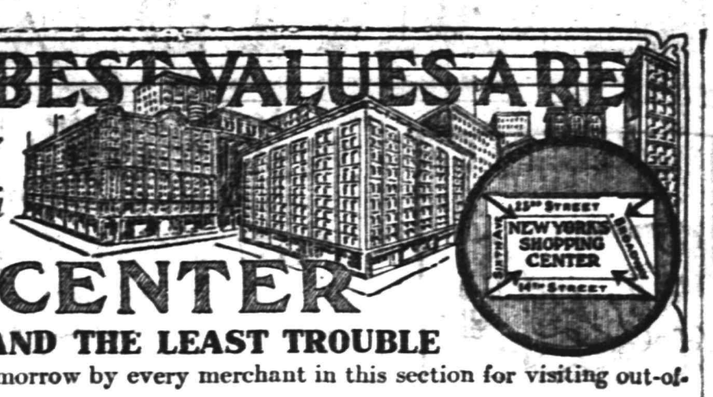

NEW YORK'S SHOPPING CENTER

THE BEST CHOICE, THE BEST VALUES, THE BEST SERVICE AND THE LEAST TROUBLE

This page contains specimens of the exceptional bargains that will be offered to-morrow by every merchant in this section for visiting out-of-town shoppers. *It certainly pays to shop in New York's shopping centre.*

Sterling Silver Ice Tongs

Here is a small sterling silver article that is as unique as it is useful. It would surprise you to know how quickly our lady customers take to it when they see it. As a wedding present or a really handsome bridge prize it will always be welcomed—

$5.00

Mail Orders Receive Prompt Attention

LEBOLT AND COMPANY

Jewelers, Diamond Importers and Silversmiths

Fifth Avenue and Twenty-third Street

Chicago House:—State, Corner Monroe Street

Simpson Crawford Co.

33 Years Leaders of Fashion

SIXTH AVE. 19TH TO 20TH STREET. NEW YORK

OFFERS THIS BEAUTIFUL JAP SILK ROBES-PIERRE BLOUSE

$2 Instead of $5

¶ This is the waist of the hour, charming in style and as cool and comfortable as it is beautiful.

¶ It is made of the best quality washable Jap. silk, with the new Robespierre collar, tucked in the new deep shoulder fashion.

¶ White with crystal or pearl buttons.

¶ Black with crocheted or smoked buttons.

¶ ¾ sleeves with soft French cuffs that turn back.

¶ $5 is a conservative value for this blouse—the fine specialty shops ask more.

¶ Waist Department—Second Floor.

Simpson Crawford Co., New York's Shopping Center

HEARN

Fourteenth Street West of Fifth Avenue

To-Morrow's Special "SHOPPING CENTER" Offering

will be

HANDSOME SUMMER PETTICOATS of CREPE DE CHINE & CHINA SILK; val. $5.98 } **3.69**

White, black, street shades, light blue, shell pink and other fancy tints with dainty pleatings of self material or ruffle of lace or alternate ruffle of silk and Val. lace.

No Mail or Telephone Orders.

The foregoing is only one illustration

of how we make these last June Sale days memorable.

Don't Miss This Last Week of June Sale

18 Departments offer remarkable values in Ready-Made Garments.

SUMMER SUITS

SPECIAL

Blue Serge Suits

With Two Pairs of Trousers

Handsome, pure all wool, guaranteed blue serge; both pairs of trousers can be cuffed or plain; value $16.50, for **9.65**

KESNER'S

THE NEW DEPARTMENT STORE

SIXTH AVE. 22-23 STS. IN NEW YORK'S SHOPPING CENTRE

Double Liberty Stamps Until 1 o'Clock

5 or 6 qt. Nickle Plated Copper Tea Kettle, 69c

Actual $1.00 Value, For One Day at . .

Here's a one day special in an article that is a necessity in every household—and one good enough for every household.

This kettle is seamless and rustless. The ideal size for use on oil or gas stoves.

We have just 400 to sell at above price. Be sure to get one while this quantity lasts.

69c

The 14th Street Store Cor. Busy Corner New York

HENRY SIEGEL, Inc.

No Mail, Phone or C. O. D. Orders Filled on this item

Genuine Imported Mohair Bathing Suit at $2.75

Here are a limited number of bathing suits, made from a strictly high grade imported mohair cloth; exquisitely trimmed with silk braid—just such a bathing suit for which you've paid $5 and $6 in years past. Sizes range from Misses' 14 years to 46 bust for ladies. Unrippable tailoring. Prepaid mail orders filled while quantity lasts **2.75**

ROTHENBERG & CO.

West 14th Street

New York City

Only prepaid mail orders filled.

GREENHUT-SIEGEL COOPER Co.

BOTH SIDES OF 6TH AVE. J. B. GREENHUT, Pres. 18TH AND 19TH STS.

TYPICAL BARGAINS

From Our Pre-Inventory Sales

Three examples from each of our magnificently stocked buildings:

MAIN BUILDING

A CLEARANCE OF WOMEN'S SUMMER COATS—most popular styles and materials; values to $14.75, at 4.50
Values to $22.50 at 8.75
$12.50 "TWO-IN-ONE COUCH HAMMOCKS"—at ..9.50
MEN'S $15 to $25 SUMMER SUITS, at 12.00

GREENHUT BUILDING

$4 and $5 UTILITY BOXES—covered with a fine Japanese matting; ornamented with split bamboo, brass hinges and chain, at 2.00
$22 BRASS BEDSTEADS—at 15.00
$8.50 SEAMED TAPESTRY RUGS—size 6x9 ft., at ...5.25

For details of the above sales, and many others here to-morrow, please see our advertising in to-day's New York Evening World and New York Journal.

Cammeyer

Stamped on a Shoe means Standard of Merit

6TH Ave. & 20TH St. NEW YORK

A Dainty Pump for Summer

In Patent Leather, Gun Metal and Tan Russia Calf, White Buckskin and White Canvas, Dark Grey, Brown and Black Suede.

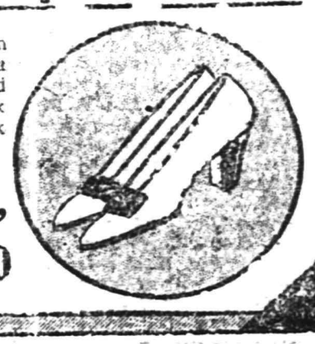

$3, $3.50, $4, $5 and $5.50

AITKEN, SON & CO.

Founded 1835

Importers, Manufacturers, Wholesalers, Retailers

Broadway, Corner 13th Street, New York

"The trade mark that cannot be bought, the personal name that cannot be submerged."

A "Special Clearance Sale" of Summer Hats

("Clearance" Sales are NEVER of goods bought for "Specials" or "Clearances." There need be no apprehension of a customer that the goods offered are bought or made for the "occasion"—quite the contrary is invariably the case. When "Aitken's goods" are advertised at "Reduced Prices" and "Special Sales," it is because of passing fashion—the season for their use is at its height, or is waning

White Linen Hats trimmed with Straw, $2.00 each.
Split Bleached Peanut Hats trimmed with Scarf, $2.00 each.
White Panama Hats Trimmed with Scarf, $5.00 each.
White Manarama Hats Trimmed with Scarf, $5.00 each.
Two Tone Summer Felt Hats Trimmed with Straw, $5.00 each.
Two Tone Untrimmed Straw Hats, $1.25 each.
White Untrimmed Straw Hats, colored underbrim, $1.75 each.

Automobile Hats, especially designed for touring and st[illegible] combination of fur felt and fine taffeta silk. Very stylish. Prices $10 to $15 each.

Arnold, Constable & Co.

FOUNDED 1827

Dry Goods-Carpets-Upholstery

Willow Furniture

We offer 200 pieces at the following impressive prices

ARM CHAIR, 6.50 ROUND TABLE, 5.75
SIDE CHAIR, 5.75 LOUNGE, 16.75

COUCH HAMMOCKS, With wind shield....$8.75

COUCH HAMMOCK—Adjustable head, Canopy top and galvanized iron stand..$18.75

Broadway & 19th Street

NEW YORK

Vantine's

The Oriental Store.

Headquarters for Japanese Lanterns and Paper Umbrellas

For the

FOURTH OF JULY

and GARDEN PARTIES all Summer long. Made in Japan, of strong Japanese paper—specially serviceable—and decorated in the inimitable Japanese way.

Box of 20 lanterns, assorted shapes and designs....$1.50
Box of 24 lanterns, assorted shapes and designs....$2.50
Box of 25 lanterns, larger shapes, assorted....$4.50
Other Japanese lanterns, from 5 cents to $5 each.

Vantine's Japanese Lawn Umbrellas—4 ft. to 16 ft. in diameter—extra stick for fastening in the ground—50 cents to $6 each.

A. A. VANTINE & CO.

Broadway at Eighteenth Street.

Largest Popular Price Garment House in New York.

D. Price & Co

6th Ave., COR. 18th St.

Assorted Lot of

High Class Summer Dresses

Reduced to **$3.95** *Formerly $5 to $10*

Broken lines of our best selling styles to be closed out immediately at the above radical reduction.

All sizes for Women and Misses

French Ramies — *Soft Tissues*
Dotted Swisses — *Cotton Voiles*
Elaborate Lingeries — *Fancy Lawns*
Austrian Linens — *Dainty Dimities*

Every Dress Bright and New

WITH BRYAN OUT, CLARK LEADING IN BATTLE FOR DEMOCRATIC NOMINATION

Kern May Be Permanent Chairman.

CONCESSION TO BRYAN

"Peerless One's" Strength Not Underestimated.

ON RESOLUTIONS COMMITTEE

Parker Suggests Him For Chairman---Strong Efforts Being Made to Hold Bryan Followers In Line.

Baltimore, June 26.—It was anybody's race for the Democratic presidential nomination when the national convention was called to order for its second day's session shortly after noon today. Kern, James and Culberson are regarded as likely candidates for the permanent chairmanship. Although Champ Clark leads in the race for the nomination, there is renewed talk of Governor Harmon, Governor Wilson and Mayor Gaynor of New York.

It is the purpose of the conservatives to take advantage of a weak spot in the armor of Mr. Bryan by proposing to him that Senator John W. Kern of Indiana be made permanent chairman. By making this concession they figure upon evading any danger of a bolt on the part of Mr. Bryan in the event of further defeat.

Bryan was overthrown by a vote of 579 to 510. The naming of Alton B. Parker as temporary chairman was the issue on which Mr. Bryan's downfall came.

Progressives In Saddle.

The balloting demonstrated that the Democratic convention will be controlled by progressives, and the likelihood is that a so called progressive will be named for president. In the opinion of many of the Democratic

ALTON B. PARKER.

His election as temporary chairman at Baltimore was accomplished after bitter fight with William J. Bryan.

leaders the situation has now narrowed down to Champ Clark and Woodrow Wilson, with Mayor Gaynor of New York as a possible compromise in the event of a deadlock.

While Judge Parker and his friends were able to muster a sufficient number of votes to bring about his election to the temporary chairmanship, many radicals voted for him because they were frightened at the idea of Bryan again becoming the party's nominee. These votes, added to the 506 that were cast for Bryan, indicates that the Democrats of radical tendencies are firmly seated in the saddle.

To Champ Clark is due in a large measure the credit for the defeat of Mr. Bryan. Mr. Clark threw as much of his stength as he was able to muster against the Nebraska delegate and his old time friend. The speaker did this because he was satisfied that if Bryan carried the fight for the chairmanship he would dominate the convention and be the party's nominee.

Clark Leads In Race.

The conservatives who advanced the candidacy of Judge Parker openly acknowledge their debt to Mr. Clark, and Mr. Bryan is just as keenly alive to the hostile attitude that the speaker has assumed toward him.

What the effect of the developments will be upon the Clark book is uncertain. Many believe the speaker has placed the conservatives of the party so strongly under obligations to him that they will be obliged to throw their strength to him after the first few ballots in the convention.

If Clark can hold his present strength of about 450 delegates and New York swings to him his nomination probably will be assured. The impetus given to the Clark movement by New York's big block of delegates will, it is expected, attract more to bring his total up to the necessary 728 votes.

BRYAN NAMING KERN.

Exciting Moment as "Peerless One" Arises In Seat at Baltimore.

© 1912, by American Press Association.

Above is shown William J. Bryan nominating Senator Kern for temporary chairman of the national Democratic convention at Baltimore.

Parker Is Kind to Bryan.

Baltimore, June 26.—The feature of last night's session of the convention was the speech of Alton B. Parker as temporary chairman. The crowds assembled slowly, and the convention was a half hour late in getting down to business. Even then the attendance of the public was small, less than a fourth of the gallery space being filled.

William J. Bryan did not attend. He had an engagement to attend a fraternal gathering and had some work with the resolutions subcommittee.

Judge Parker was cheered mildly as he ascended the platform from which he was to address the convention. Later on being introduced he was greeted with an enthusiastic demonstration. This was increased, and the convention showed a growing friendly feeling for the temporary presiding officer when he complimented Mr. Bryan, asked the indulgence of the convention for his late adversary and urged the convention to honor Mr. Bryan with the chairmanship of the committee on resolutions.

The session was opened by the Rev. H. D. Davis, pastor of the First Congregational church of Baltimore, who prayed for peace and brotherly forbearance and then asked the convention to join him in repeating the Lord's prayer.

"We have had a little tiff here today," said Chairman Parker, "but nothing was said to hurt the feelings of anybody."

The temporary chairman ended his speech at 9:15 p. m., and the work of making a permanent organization was quickly finished. It became evident that the delegates do not want this convention to be a long drawn out affair. When Chairman Parker announced that the standing committee would meet at 10 o'clock this morning there was a yell of protest, and a Michigan delegate shouted an objection and moved that the credentials committee meet immediately after the adjournment of the convention. Judge Parker lost the motion in the confusion and called down:

"I can't hear you."

"Oh, yes, you can," said the Michigander. "Just try a little harder. Don't keep us here a week. We have no perquisites to pay our board."

On a viva voce vote, the committees were ordered to get busy.

A motion to adjourn the convention until 2 p. m., today was knocked out. The delegates got the time set for noon and cheered over their success. The convention adjourned at 9:35 p. m.

An Analysis of the Vote.

Baltimore, June 26.—The Clark interests may be overplaying the obligation that they think they have put the anti-progressive leaders under by delivering votes to them for the election of Judge Parker. It will be observed from a study of the tabulated vote that Parker received the votes of practically all the instructed delegations to the convention except those pledged to Governor Wilson and to Speaker Clark. Of the Wilson vote Parker got little and of the Clark vote he only got about one-half.

Idaho, Kansas and Montana, Nebraska, Oklahoma, Washington and Wyoming cast practically their entire votes on the Bryan side. Iowa, Massachusetts, New Hampshire, New Mexico and West Virginia split nearly even, and in Kentucky, California and Clark's own state of Missouri Bryan got approximately a third of the delegates.

As indicative of the uncertainty of the whole situation, it can be stated that Murphy has issued a positive order to the New York state delegates not to adorn themselves with the buttons or badges of any candidate and not to join in the shouting for any one of them. He will tell them when he is ready to have them show his hand.

Vice presidential talk is idle at this time. That must be determined after the presidential candidate has been agreed upon by those who can control. The conservative or progressive character of the head of the ticket must determine the sort of a running mate he shall have. The section of the country from which the presidential nominee comes from must determine the section from which the man for the second place must come.

Names that are suggested in connection with the vice presidency are those of Senator O'Gorman of New York, Congressman William Sulzer of New York and Governor Dix of New York. Governor Marshall of Indiana and Governor Burke of North Dakota are urged in case the presidential nomination goes to the east. The only active candidates are Congressman Redfield of Brooklyn and Mayor Preston of Baltimore.

Others who have received some attention are Governor Foss of Massachusetts, Francis Burton Harrison of New York, ex-Governor William L. Douglas of Massachusetts, ex-Governor J. A. Montague of Virginia, Clark Howell of Georgia, Josephus Daniels of North Carolina, ex-Governor Folk of Missouri, Senator Culberson of Texas, Governor Baldwin of Connecticut and Mayor Gaynor.

Rules Committee Meets.

Baltimore, June 26.—The committee on rules of the national convention organized by electing Representative J. Harry Covington of Maryland as chairman. A subcommittee was appointed to prepare a draft of rules for the government of the convention. It will report today.

Mr. Baldwin of Montana offered a resolution looking to the abolition of the two-thirds rule, but to take effect at the next convention and not to apply at this convention. Mr. Baldwin said the old rule of Democratic conventions had become obsolete.

Representatives of the Ohio delegates, nineteen in number, who are pledged to Woodrow Wilson and elected at the primary, will be heard to present resolutions why the unit rule sought to be imposed upon them should not be applied in favor of Governor Harmon. Mayor Baker of Cleveland was present and made the request for the hearing.

Joseph E. Bell of Indiana was elected chairman of the committee on credentials. The commitee did not pass on any of the contested cases on which the national committee acted in making up the temporary roll. These will all be taken up today.

Convention Is Opened.

Baltimore, June 26.—The convention assembled for its first day's session with a noticeable absence of cheering. A pin point rain hurried the great crowd into the armory. The prediction of Whortleberry Skinner, a famous prophet of weather in these parts, went all to pieces and instead of there being a fine bright day for the great Democratic show it was sultry and wet. Baltimore was like a Turkish bath with a leaking ceiling.

Long before 11 o'clock early comers speckled the yellow galleries. Delegates and visitors dawdled in as if they had all the time in the world. Poor arrangements at the entrances slowed up the crowd. As they lagged in their seats they took in the decorations and the arrangements of the big hall.

Norman E. Mack, chairman of the national committee, stepped into the speaker's railed inclosure at 12:07 p. m. Mr. Mack looked around the hall and then went up and greeted Cardinal Gibbons. Then Mack escorted the cardinal into the chairman's inclosure.

Mack lifted his big gavel, crooked his elbow and came down on a table made solid for the purpose with a bang. There was some disorder, the aisles being jammed. The chairman of the national committee pushed his voice into the hubbub with, "The convention will now come to order."

Tom Smith of Tammany Hall, who has one of the finest carrying voices in the Democratic party, stepped to the front of the platform and read the call for the convention. Words shot from his lips like bullets from a gatling gun.

Then Cardinal Gibbons made the prayer.

Uproar Is Started.

The instant the appeal for divine guidance was over the uproar started again. The Bryanites were up and doing. Their cheers for the Nebraskan angered the Parker people, who shouted angrily at them. Mr. Mack again ordered the aisles to be cleared, but it was a fruitless effort. Tom Taggart began to shout orders to the assistant sergeant at arms. In an interval of quiet Smith, the reading clerk, rattled off the list of officers chosen by the national committee, and heading the list was the name of Alton B. Parker.

The band promptly broke loose with "Oh, You Great Big Beautiful Doll," and the whole convention laughed out loud. With Parker's name the battle was on. Charles F. Murphy's block of ninety from New York raised a yell for the judge. Roger Sullivan raised his bunch of fifty-eight from Illinois, and Taggart's lieutenants woke up the Hoosiers.

Bryan Names Them.

Mr. Bryan raised a point of order and walked with it to Mr. Mack's chair.

Bryan set himself for the battle. There was no smile on his face. His mouth was hard and his prominent chin stuck out as if carved in granite. There was a glint in his eye as he glanced rapidly over the massed delegation. His grenadiers commenced to cheer. Texas, Pennsylvania, Wisconsin and Nebraska leaped up and roared for their champion. Mr. Bryan waved a protesting hand, but he could have spared himself the trouble, for the "hooray" died out rapidly. New York, Illinois and Indiana sat as cold as ice.

Bryan's voice rang out suddenly as clear and vibrant as the stroke of a bell. He named John W. Kern, United States senator from Indiana, to oppose Judge Parker for the temporary chairmanship. But Kern's name didn't wake up the Indiana delegates. Taggart had attended to that. Mr. Bryan went on quietly to speak, holding a palm leaf fan in his right hand and gripping the rail of the speaker's box with his left. His chin was well up and forward, and his great voice reached out to every far corner of the great hall.

Mr. Bryan declared that the national committee is not supreme in the party and that as the champion of the party in previous campaigns he had a right to talk. He spoke of the enemies he had made.

After Mr. Bryan had concluded his eloquent appeal a bombshell was thrown into the convention when Senator Kern took the platform and declined the nomination. He said:

"I desire to state my reasons for not desiring to enter this contest for temporary chairman. I believe that by forty years of service to the party I have earned the right to a hearing by a Democratic convention. I hail from the state of Indiana, which will shortly present a candidate for the presidency in the person of Governor Marshall.

"I desire to take no part in the convention that will hurt Mr. Marshall's interests. I believe Judge Parker is as earnestly desirous of Democratic success this year as I am. There are 7,000,000 Democrats between the oceans. They are all looking with aching hearts toward us, waiting for the word that will mean victory."

Kern Puts It Up to Bryan.

Kern presented the name of Bryan for temporary chairman. Bryan accepted the nomination.

Theodore Bell of California took the platform. He declared that he would cast his vote for Parker. He was interrupted by spasmodic calls from various parts of the hall for Bryan.

Congressman John J. Fitzgerald of New York took the platform to reply for Judge Parker.

Congressman Fitzgerald was forced to sit down owing to constant interruptions. Bryan pleaded for order so that the proceedings would go on.

After quiet had been restored the chair ordered a roll call on temporary chairman.

MISS MURIEL CLARK.

Winsome Daughter of Champ Clark Wins Him Many Votes.

© 1912, by American Press Association.

If Champ Clark gets the Democratic nomination at Baltimore—and just now he looks like the one best bet—the young woman above will have played an important part. She has been very energetic in the fight for her father. The above was snapped at Baltimore.

—When some fellows lose their money there isn't much left of them.

—The man who refuses to see the error of his way has just that much farther to travel back.

—Read the Plainfield Daily Press.

—He—"A man's wife is his better half in theory only." She—"Yes; in reality she's his better nine-tenths."

—Advertise in the Daily Press.

—The easiest thing in the world to do is to make up your mind what you would do if you were some other fellow.

—Considering how many dead ones there are in the world, it's a wonder the undertakers aren't busier than they are.

HAHNE & CO.

IMPORTERS · NEWARK'S STORE BEAUTIFUL BROAD, NEW AND HALSEY STREETS · RETAILERS

WE GIVE AND REDEEM SURETY STAMPS

35,000 Books Saved From a Bindery Fire

Form the Basis of This

Mighty Book Sale

The thousands of books that go into the sale we begin tomorrow escaped the flames that badly damaged a big bindery,, but the books were only slightly injured by smoke and water, and in some cases the hurts are not apparent. At the time of the blaze there were stacked in this book bindery quantities of the most popular publications, issued from the presses of the biggest publishing houses.

With these books from the bindery blaze we are going to combine some publishers' remainders which will add interest to the sale, and give you wide choice of books for light summer reading, as well as heavier books with which to stock your library.

Books from Appleton, Harper Bros., McMillan Co., Winston, Houghton Mifflin Co., Hurst & Co., A. L. Burt and others of equal renown.

NOTE THIS FACT—The great depreciation in value in consequence of this fire is purely a commercial matter; the books themselves, that part of a book that is everything to a booklover, is all here. A little smell of smoke does not lessen your interest in the pretty love dialogue, nor does it make poetry less poetic, nor an epigram less witty, nor a story any less of a story.

The only way to tell you what is in this vast purchase of books is not to tell you at all—except to say:

35,000 BOOKS---OF ALL KINDS

ASSORTED INTO SIX BIG LOTS—PRICED

5c, 10c, 15c, 25c, 35c, 50c

Good Summer reading, all of them—splendid fiction by the best authors, the values being double, triple and quadruple the selling price. There are many instances where you can buy books for one-tenth of what they were originally priced.

To add interest to the sale and give you the widest assortment of subjects and titles we have added to the purchase a number of Publishers' small lots, of popular novels, etc.

THREE MUSKETEERS—Two large 8 vo. volumes; profusely illustrated; published at $4.00; our special price, the set.....$1.25

THE GEM SERIES

Bound in full leather, gilt top, boxed; published at $1; each 25c

Bacon's Essays
Bryant's Poems
Chesterfield's Letters, Sentences and Maxims
Ruskin's Crown of Wild Olives
Lamb's Essays of Ella
Tennyson's Idylls of the Kng
Longfellow's Hiawatha
Meredith's Lucile
Emerson's Nature Addresses and Lectures
Carlyle's Sartor Resartus
Longfellow's Courtship of Miles Standish
Lubbock's Pleasures of Life
Ruskin's Sesame and Lilies
Shakespeare's Heroines
Tales from Shakespeare
Marcus Aurelius' Thoughts
Goldsmith's Vicar of Wakefield
Daily Food for Christians
Brook's Addresses
Drummond's Addresses
Havergal's Evening Thoughts
Gold Dust
A'Kempis' Imitation of Christ
Havergal's Morning Thoughts
Ingraham's Prince of the House of David
Meyer's Shepherd Psalm
Prentiss' Stepping Heavenward

FROM ABOUT 10,000 BOOKS PRICED 10c

We mention this short list—it's only a suggestion. These are a little damaged by smoke and water.

Christmas Stories
Lorna Doone
Treasure Island
Changed Brides
David Copperfield
Uncle Tom's Cabin
Black Rock
Pilgrim's Progress
Mosses from an Old Manse
Black Beauty
Hypatia
Hidden Hand
First Violin
Swiss Family Robinson
John Halifax
Andersen's Fairy Tales
Marble Faun
Thaddeus of Warsaw
Tom Brown's School Days
Millbank
Her Heart's Desire
Nicholas Nickleby
Old Curiosity Shop
Robinson Crusoe
Alice in Wonderland
Lady of the Lake
Evangeline
Black Rock
Tony the Tramp
Facing the World
Only an Irish Boy
Young Adventurer
Molly Brown. Cloth
Sweet Girl Graduate. Meade G.
Peter Simle. Marryat
Riflemen of Miami. Ellis
Heart of Gold. Ch. Mede
Sketch Book. Knick. Cl
Honorable Miss. Ch. Mede.
In His Steps Golden Hours
Drummond's Addresses.
Ben Stone at Oakdale. Cloth
Frontier Angel. Ellis
Kept for Master's Use. Golden Hours

PLENTY OF GOOD SUMMER READING

PAPER BOOKS, PUBLISHED AT 50c, AT 5c.

Zwvy
The Golden Justice
Pirate Gold
The Petrie Estate
Happy Go Lucky
Man Who Was Guilty
A Tent of Grace
Burglar Who Moved Paradise
Story of an Enthusiast
Wisdom of Fools
Two Coronets Story of Dan
Lost Legion—cloth edition
Golden Stories
And hundreds of others.

25c BOOKS FOOR 15c.

Only a few titles here listed.

Wolf
The Impudent Comedian
The High Road
The Troll Garden
The Golden Flood
The Fairy of Fate
Actor's Boarding-house
Lesser Destinies
Masklets False Gods

TAKE THESE BOOKS AT 35c

Keeping Up With Lizzie
Glamoune
Fair Irish Maid
King Over the Water
Nobody's
Fortunata
Essence of Honeymoon
Other Main Traveled Roads
Women of the Bible
Living Without a Boss
Servant in the House
Wild Geese
The Pretender Person
Mary Cary
Opal
Hearts Contending
Wild Olive
Victor Oline's Discipline
Great English Novelists
Great English Essayists
Where the Labors are Few
Married Miss Worth
Vanity Box
Comrades

Great Variety—all tastes in literature satisfied.

POPULAR BOOKS FOR 50c.

Ben Hur
Wild Olive
Jane Dawson
Miss Gibbie Gault
Max
Vanity Box
Valor of Ignorance
Woodlanders
Return of the Native
Ramrodders Stella Vedder
Young Pitcher Brother Copas
Campmates Esther Damon
The Lever
Kings and Queens I Have Known
Harper's Camping and Scouting
The Spell The Virginians
Crabbs English Synomyms
Henry Esmond Pendennis
Young Forester
Skipper and the Skipped
Crown Gems of Fame
An Onlooker's Notebook
The Eagle's Feather

Many good things for your selection. Come and choose for yourself.

In Addition a Large Number of Sets of Books in Fine Bindings

SUMMER MILLINERY

All the Popular Outing Styles

Everything that is the vogue at the seashore, in the mountains or in the city will be found in our Millinery Shop in plentiful variety, as well as beautiful hats for dress wear.

White Hats are having tremendous popularity just now, therefore you will find us with generous stocks of every size, shape and style in white.

Fine White Chip Hats in the most attractive and newest shapes—here at **$1.95.**

White Fancy Chip Hats in a variety of stunning shapes for only **95c.**

Fine White Crushed Roses—three in a bunch, sufficient to trim the average hat—**19c and 29c.**

Trimmed Sailor Hats—various shapes and braids; regularly 95c to $1.50; special at only **45c.**

TRIMMED HATS AT HALF

Tomorrow we will offer **every Trimmed Hat** in our Millinery Salon from the most unpretentious ones to the most elaborate—the simply trimmed ones and those gorgeously decked with feathers and flowers, the inexpensive and the expensive hats—all are to go tomorrow **AT JUST HALF PRICE.**

TABLE OILCLOTH---A SALE

600 Yards 36-inch wide Table Oilcloth in white and the much liked marbled effects; various colors; perfect goods; Thursday at the low price of.....15c

1,400 Yards 45 inches wide Table Oilcloths—white and marbled effects; various colors; regularly 20c a yard at the special price of.....16c

SOROSIS AND BURT SHOES

$3.50, $4 and $5 Grades for $2.75

We've already sold hundreds of pairs of these famous shoes in this unusual sale. People have not hesitated to avail themselves of the opportunity to get this excellent footwear at the price of the commonplace, and we expect to sell hundreds of pairs more every day this week, if the lots hold out so long.

Sorosis Shoes are known from coast to coast as the last word in footwear. They are beautifully made of excellent leathers and are in styles that are at once beautiful and comfortable.

Who would not be glad to get **Sorosis Pumps and Oxfords at $2.75?**

The E. C. Burt & Co.'s Shoes are also famed far and wide for their excellent qualities. Not only are they made of splendid leathers but the styles and finishes are superb.

In the Burt make we have Pumps and Oxfords and High Shoes. They are of the $4 kind and the thousands of people who have long been devoted to the Burt Shoe will be glad to get them at **$2.75.**

Assets $4,400,000.00

"The Bank that pays 4%"

The Plainfield Trust Company will collect for you on July 1st

Without Loss of Interest

your savings accounts in out of town banks and on any deposit made

Before July Tenth

in its Special Department interest at the rate of 4 per cent. will be credited from the first.

THE PLAINFIELD TRUST COMPANY

THE TIME TO BEGIN SAVING MONEY

The time to begin saving money is when you begin to earn it. If you do this you will have no cause for anxiety about the future. Deposit a portion of your salary each week in the Plainfield Savings Bank. An account with us establishes strong protection for your funds and is a constant incentive to save more money.

4 PER CENT. INTEREST PAID.

PLAINFIELD SAVINGS BANK

Plainfield, N. J.

Only Savings Bank in Plainfield

ADVERTISE IN THE DAILY PRESS

WEATHER COULDN'T SPOIL THIS CAKE AND CANDY SALE

A successful cake and candy sale was held yesterday afternoon at the home of Mrs. Albert Utzinger, 7: Grandview avenue, North Plainfield. It was intended to have the sale on the lawn and veranda but owing to the rain the lawn could not be used and the parlor and veranda were requisitioned.

Despite the inclemency of the weather there was a large attendance, and a good sum realized which will be devoted to the Ladies' Aid Society of the Temple Baptist church The veranda and parlor were tastefully decorated. Refreshments were served. The committee in charge of the arrangements were Mrs. A. V. Utzinger, Mrs. Ida M. Backer, Mrs. Albert Randolph, Mrs. Anna Cater and Mrs. William Randolph.

Sunday at Lake Hopatcong.

Special excursion via New Jersey Central, next Sunday and every Sunday and holiday. Round trip, $1.00 Leave Plainfield 9:50 a. m.

6 26 2 w.

—Interested in outdoor life? Read the gossip on the Press sporting page.

—Neuman Bros. excell in their offerings of fruit and fresh vegetables and customers will find a choice assortment for tomorrow's trade.

PROCLAMATION IF PIERCE LAW IS KILLED BY COURT

Trenton, June 26 (Special).—Presenting 420 new statutes and 10 joint resolutions, the "Pamphlet Laws of 1912," will be ready for distribution next week. The index was completed yesterday and the final sheets sent to the printer. It is the largest volume of State laws issued in several years, containing more than 1,000 pages.

The feature of the book will be the Pierce grade crossing law, so-called. The question of whether this bill really became a law is still pending in the Supreme Court. The measure will appear in the volume of statutes just as it is pending before the Court. It will bear the unusual title of "Assembly Committee Substitute for Senate committee substitute for Senate bill No. 14." This is the official title of the measure as it left the hands of the lawmakers. It is a novelty to print in the pamphlet laws the designation on a bill and it is only done in this case because the law is in litigation. The printed volume will also contain copies of the jurats attached to the bill and of all the stamps of certification placed upon the margin of the measure by the clerks of the two Houses.

The bill having been published as a State law, if the Supreme Court shall declare that it did not properly become a law, it will be necessary for Governor Wilson to issue a proclamation to the effect that the measure is void, and of no effect.

The volume will contain a new feature this year which will be changes in the corporate title of cities, required to be published under a law of 1911. Such changes are filed with the Secretary of State There are two published this year The title of "Mayor and Aldermen of the City of Paterson" is changed to "the City of Paterson." The other change is that of "The Mayor, Clerk and Common Council of the City of Beverly" to "the City of Beverly."

—Wigg—"I wonder if Mrs. Henpeckke will enjoy her trip to Europe?" Wagg—"I give it up; but I know Henpeckke will." Wigg—"But Henpeckke isn't going." Wagg—"Exactly."

4% AND NO LIMIT

We call attention to our Special Department where accounts of $5.00 or more without limit earn 4 per cent. interest. Deposits made before July 4th will draw interest from July 1st.

If your Savings Account is now in any out of town Bank, we invite you to transfer it here, where it can be conveniently maintained. No charge for attending to its collection.

THE STATE TRUST COMPANY
Capital $100,000.00.

Last Week of Our Removal Sale

Many have taken advantage during the last month of the unusual opportunity to pick up bargains in our line. Only one week more do we continue our great reductions on

Diamonds, Watches, Jewelry, Silverware, Cut Glass, Optical Goods, etc.

We still have on hand many articles which we will sell below cost to avoid the risk of moving—many beautiful pieces suitable for

Wedding Gifts

Come in and look over our line. You will surely find some articles you need at bargain prices.

A small deposit holds any article.

All engraving done free of charge.

Carl Silbert's Jewelry Store

219 WEST FRONT STREET OPPOSITE PROCTOR'S

Our new location will be

255 WEST FRONT STREET OPP. BABCOCK BUILDING

Scheuer's Bargains

FOR THURSDAY, FRIDAY and SATURDAY

Scheuer's Best XXXX Minnesota Patent Flour, 24½ lb Bag 85c; per Barrel - - $6.75

Borden's Eagle Brand Condensed Milk 2 cans **25c**	Ralston Breakfast Food per package **9c**	Burton's Kitchen Bouquet or Parisian Essence, 25c kind, bot. **19c**	Waw-Waw Sauce 25c kind a bottle **19c**	Parowax Pure Refined Parafine 10c box, 3 boxes **25c**	Imported Boneless and Peeled Sardines in Olive Oil, 25c kind **19c**
Shaker Salt 10c kind per box **8c**	Maxwell's Potato Chips 10c kind, pkg. **8c**	Fancy California Peaches, large cans 20c kind, a can **15c**	Crosse & Blackwell's Malt Vinegar 25c kind, a bot. **21c**	Old Dutch Cleanser Chases Dirt 3 10c cans **25c**	Imported French Peas 20c kind, a can **15c**
Kirkman's Borax Soap 10 5c cakes **45c**	Kirkman's Borax Soap Powder 5c size, 6 pkgs. **25c**	Triat's Melba Sauce Sold Elsewhere 50c per bottle **37c**	Fancy Maine Style Corn worth 12c, 3 cans **25c**	Borden's Malted Milk 45c kind, a bottle **37c**	Richardson & Robbins' Chicken Broth With Rice, pint cans **10c**
Rose Lime Juice Large bottle 35c Small bottle **20c**	Welch's Grape Juice Pint size, a bottle **23c**	Welch's Grape Juice Quart Size a bottle **43c**	Doe's Pure Hawaiian Pineapple Juice a bottle **25c**	Golden Gate Fruit Co. Orangeade a delicious drink, bot. **25c**	Ballentine's Malt Extract; 10c bottle; 3 for 25c; dozen **95c**
National Biscuit Co. Uneeda Biscuits per package **4c**	Rolled Oats Fresh and Sweet 6 lbs for **25c**	White and Fat Salt Mackerel each **5c**	Swift's Premium Sliced Bacon 28c size jar **23c**	Fresh Wheat Farina; 6c lb 4 pounds for **22c**	Leggett's Premier Graham Flour large package **15c**

BROMANGELON JELLY POWDER, ALL FLAVORS; 3 packages for 25c; 2 Moulds Given with 25c worth.

FANCY GEORGIA WATERMELONS; very sweet; each 40c and 45c

MANACEA WATER RELIEVES ALL DISTRESS AFTER EATING; bottle, 45c; per case of dozen $5.00

EXTRA SPECIAL—CONDENSED TOMATO SOUP—ABSOLUTELY PURE, per can 5c

BALLS' CELEBRATED MASON JARS, ALL PERFECT—quarts, per dozen, 55c; pints, per dozen 50c

WASHINGTON ROCK SPRING WATER CO'S Ginger Ale, Sarsaparilla, Birch and Root Beer, per dozen 80c

10 S. & H. STAMPS WITH
- 1 Box Ball Blue 10c
- 1 box Royal Talcum Powder 10c
- 1 box Royal Tooth Powder 10c
- 1 Package Macaroni 10c
- 1 Bottle Lemon or Vanilla 15c
- 1 Can Black Jack Stove Polish 10c
- 1 Can Liquid Enameline 10c
- 1 Package Parlor Matches 12c
- Large Bottle Ammonia 10c
- 1-lb Bag Salt 10c
- 1 Bottle Shoe Polish 10c

EXTRA STAMPS WITH THESE
- 100 Stamps with 1-lb Tea 60c
- 100 stamps with 1-lb Scheuer's Baking Powder 45c
- 70 stamps with 1- lb Tea 50c
- 30 stamps with 1-lb Tea 35c
- 20 stamps with 1-lb Java and Mocha 35c
- 20 stamps with 3-lb box Starch 20c
- 20 stamps with 3 large pkgs. Toilet Paper 25c

IMPORTED AND DOMESTIC CHEESE.
- Full Cream Cheese, lb 20c
- Best Imported Swiss Cheese, a lb 38c
- Roquefort Cheese, lb 50c
- Camembert Cheese, box .... 35c & 45c
- Best Limburger Cheese, lb 20c
- Philadelphia Cream Cheese, each 10c
- Neufchatel Cream Cheese, each 5c
- Pimento Cream Cheese, jar 15c
- Pim-Oliv Cream Cheese, jar 15c
- Welsh Rabbit Cheese 10c

CRACKERS AND BISCUITS
- Ivin's Spiced Wafers, lb 12c
- Fig Bars, a lb 10c
- Svea Wafers, a box 20c
- Egg Cracknells, lb 18c
- Ginger Snaps, lb, 7c; 4 lbs 25c
- Nic-Nacs, lb, 7c; 4 lbs 25c
- Lemon Cookies, lb, 7c; 4 lbs 25c

DRIED FRUITS.
- New California Prunes, 2 lbs. 25c
- New California Apricots, lb 22c
- Seeded Raisins, 1-lb package 10c
- Cleaned Currants, 1-lb package 11c
- Sultana Raisins, 1-lb package 16c
- Lemon or Orange Peel, lb 15c
- Best Glace Citron, lb 18c
- Dromedary Dates, package 10c

SEASONABLE GOODS
- Maple Syrup, a bottle 15c-25c
- Pure Strained Honey 15c-25c
- New Orleans Molasses, gallon 60c
- Pure Sugar Syrup, gallon 50c
- Porto Rico Molasses, a gallon 35c
- Mapleine, bottle 35c
- B. & O. Molasses, can 10c-15c

AMUSEMENTS.

PROCTOR'S

POPULAR PRICES
BEST REFINED VAUDEVILLE AND MOVING PICTURES.
Prices—Mat., 10c; Eve., 10c, 15c and 25c.
TODAY'S PROGRAM
Com. Sketch, "The Man of Choice," Tom Dempsey & Co.; Broadway Comedians, Hazel & Hazel; Musical Comedians, Manny & Falso; "An Auto Girl," Mollie Dean & Co.; Japanese Juggler and Skater, Asaki.

CHURCH GIRLS' CLUB HOLD SUCCESSFUL BERRY FESTIVAL

The strawberry festival given under the auspices of the Girls' Club of St. Stephen's church, at the parish house last evening, turned out very successfully, considering the weather. The interior of the house was prettily decorated with Japanese lanterns and a profusion of flowers, the color scheme being red and white.

Louise Clarke furnished the music, and dancing was enjoyed by the younger people. Mrs. W. E. Ward, of Truell Hall, delighted all with a number of songs.

The affair was held under the supervision of Mrs. Robert H. McCready, of Denmark Road, assisted by Miss Phillips.

The proceeds realized will go to the piano fund. The committee in charge consisted of the Misses Helen Crook, Marie Bremble, Carrie Berrup and Laura Christensen. The girls of the club desire to thank all those who so willingly gave their help and assistance.

JUNIOR EPWORTH LEAGUE ON ITS ANNUAL PICNIC

The Junior Epworth League of the First M. E. church enjoyed its annual picnic yesterday, spending the day on the Pound estate, situated along Greenbrook, west of Clinton avenue. There were seventy-two children and older people in the party making the trip from the church in a special trolley car. The day was spent playing all kinds of games, paddling and sailing boats on the brook and playing baseball. At noon all sat down to a bountiful lunch and as dessert Ritz served ice cream cones. Lolly-pops were also given to the children.

Mrs. Arthur E. Crone, as superintendent of the league, was in charge and she was assisted by Mr. and Mrs. David S. Dunavan, Miss Ethel Prior, Miss Hazel Moore, Miss Zeta Voorhees, Mrs. A. P. Atwood, Mrs. Augustus Rose and Miss Marietta Cass.

—Advertise in the Daily Press.

—When the hat is passed we are all willing to put in a good word.

HURRY ALONG!

IF YOU WANT TO OWN PROPERTY

AT A SHORE RESORT

Now's the time to speculate in water front property, as supply and demand create increased values and the demand for property along the shores is increasing all the time. The day is not far off when there won't be enough to supply the demand, as nature is creating no more shore front property, and that limitation must mean big profits to owners of lots on or near the shore.

Fortunes are constantly being made in Real Estate located along the Jersey coast. The history of Asbury Park, Ocean Grove and other famous resorts are well known to all. In 1888 a small parcel of unimproved property was offered for $8,000 and it was hard to find a buyer at that figure. Some few years later this same sand dune without any improvements sold for $447,000; today the present owner would not sell for $1,200,000.

The early history of Atlantic City is that it sold for $200. Now the property on the boardwalk is worth $1,000 to $5,000 a front foot. A recent sale there was a plot at $150,000, which less than ten years ago sold for $6,000. Besides, other lots at a popular watering resort could be bought for a few hundred dollars which today are worth $40,000 to $50,000.

Ocean Gate is young, but is growing faster than any other shore resort on any coast, and water front lots and other sites at present prices are a good purchase, for big profits in the near future. History is bound to repeat itself, and why not? Ocean Gate is within easy riding distance by rail from Asbury Park, Belmar, Sea Girt and Point Pleasant, and other shore resorts, and we are offering very choice bungalow lots on new section at prices as low as $50, upon convenient monthly payments. Shore front lots and business sites at attractive prices and terms.

Write, call or phone for tickets for our Free Guest train to Ocean Gate on Sunday next, in the forenoon.

GREAT EASTERN BUILDING CORPORATION.
671 Broad Street, Wiss Building, Newark.
Telephone 2103 Market.
Open Evenings.

N. B.—Bright Representative Wanted. 9 21 6

The Plainfield Graded Sunday-school Teachers Union will hold its annual picnic tomorrow, leaving the Watchung avenue trolley station at 10 o'clock for the mountains. If rainy the picnic will be held Friday at the same time.

—Tell the salesman you read the adv. in the Daily Press.

EDUCATIONAL.

Students May Enter at Any Time.
Plainfield Business College and School of English
For Practical Business Training
Visitors Welcome. Investigate Now.
A. S. HERR, Principal & Proprietor,
Woodhull & Martin Bld. 'Phone 340

JUNE TWENTY-SEVENTH.

1863—Lee invaded Pennsylvania.
1864—Sherman's assault on Kenesaw mountain, Georgia.

PLAINFIELD DAILY PRESS

THE WEATHER.

Fair tonight and Friday.

Established May 10, 1887. PLAINFIELD, NEW JERSEY, THURSDAY, JUNE 27, 1912. Two Cents a Copy—$5 a Year.

JOHN O'BRIEN, JR., MOSQUITO CHIEF

Former Health Officer Appointed Inspector by Union County Commission.

BEGIN EXTERMINATION

County Appropriates $28,000 For War Against the Skeeter and District Inspectors Are Already at Work—Elizabeth as Headquarters.

John O'Brien, Jr., formerly health officer of Plainfield, and now temporarily filling that position until his successor is appointed, has been appointed chief inspector for the Union County Mosquito Extermination Commission, with headquarters at 25 Rahway avenue, Elizabeth. Mr. O'Brien was appointed a member of the commission recently, and last week he resigned that position, it being understood that he was to receive the position of chief inspector. He was engaged in a similar work at Montclair eight years ago and is therefore familiar with the duties.

The work in Union county is now well underway. The county appropriated $28,000 for the work, but it is not expected that all of this will be expended this year. The county is divided into six districts and there are eighteen inspectors working under the direction of Mr. O'Brien.

The local inspectors are Russell Miller, of Union street, and John Kilpatrick, of the West End. They have been busy oiling catch basins, pools and other places where mosquitoes are likely to breed.

Thus far Essex and Union counties are the only ones in the state that have taken up this work, but it is expected that others will soon adopt a similar course and that in time the state will be pretty well rid of the pestiferous insects that make life so miserable.

MATTHEW MURSCO WEDS MISS HELEN V. POWERS

Miss Helen Virginia Powers and Matthew William Mursco, of this city, were married at St. Mary's R. C. church yesterday morning at 9 o'clock, with a high nuptial mass. Father B. M. Bogan, the pastor, performed the ceremony. Miss Agnes DeCamp, of this city, was the maid of honor, and Lawrence P. Powers, brother of the bride, was the best man. The ushers were Frank J. Casey and Frank P. Cullen.

The bride wore a gown of white messaline with a tulle veil and she carried a shower bouquet of sweet peas and orange blossoms. The maid of honor was gowned in white silk and wore a picture hat. She carried a bouquet of sweet peas. The bride was given in marriage by her brother, Harry Powers, of Sunbury, Pa. Miss Mary Smith, organist of St. Mary's church, played the wedding march as the pridal party entered the church.

A reception was held after the ceremony at the home of the bride's mother in the apartments on Madison avenue, when a wedding breakfast was served. There were about fifty relatives and friends present. The rooms were attractively decorated with the season's flowers. The bride received a large collection of gifts.

Mr. and Mrs. Mursco left yesterday afternoon for a wedding trip. They will reside at 89 Westervelt avenue, after July 15. The bridegroom is in the employ of the Mathusek Piano Company on West Front street, and both he and the bride have many friends in this city.

JR. O. U. A. M. ELECTION.

The Jr. O. U. A. M. William Holton Council, No. 55, of Dunellen, elected these officers for the ensuing year at its meeting last night: Councillor, Charles A. Tinsman; vice councillor, W. W. Giddes; conductor, O. M. Webber; warden, Henry Kurtzman; inside sentinel, Percy Clark; outside, Silas Neilor; trustee, William Webber; recording secretary, C. H. Dodwell; financial secretary, H. A. Giddes; treasurer, T. F. Voorhees; assistant recording secretary, C. T. Voorhees; representative to State Council, C. H. Dodwell; Junior past councillor, W. N. Apgar.

TO VISIT PARENTS IN IRELAND.

Miss Mary Egenton, of this city, accompanied by her nephew, Master Edward F. Bourke, of Ann street, will leave on Saturday on the Caronia to visit the home of her parents which is almost within the shadow of the historic hill of Lara County, Meath, Ireland. They will be accompanied to the pier by a party of friends from Elizabeth and this city.

Purchased Studebaker Flanders Delivery.

Tepper Bros. have just received their new Flanders delivery car, purchased from Thompson Auto Co. ***

—Use Press want ads.

TROLLEY STATION ON P. S. C. TRACT

Council May Ask Company to Build a Loop on Watchung Avenue Property.

FOR STREET WIDENING

Plans and Proposed Ordinances to Be Considered at August Meeting of City Fathers—Other Matters Considered.

The question of widening Madison avenue and Somerset street, between Front street and the borough line, and East Second street, between Watchung avenue and Church street, was discussed at a meeting of the Councilmanic street committee last night. At the last meeting of the Common Council resolution were adopted authorizing that steps be taken to make these improvements. Plans are now being drafted and they will be completed and proposed ordinances presented so that a public hearing can be granted at the regular August meeting of the Common Council.

Some time was also devoted to a consideration of trolley improvements. It has been suggested that the Public Service Corporation build a loop on its property on Watchung avenue, opposite Fourth street, thereby removing from a public thoroughfare the trolley station which is now considered undesirable. The committee has a number of other changes to suggest, all tending to improve local trolley conditions. These will be made known a little later. The company, acting upon the suggestion of Councilman F. L. Holt, has had large signs placed on the local trolleys indicating the line upon which they are operated.

The rest of the evening was devoted to considering minor street improvements. Street Commissioner A. J. Gavett was voted a two weeks' vacation to be taken at his convenience.

OVER 1,200 EXCURSIONISTS ENJOYING DAY AT ASBURY

The first of the season's weekly excursions from Plainfield to Asbury Park took place today, the outing being participated in by the members of nine churches and one chapel. The Sunday-schools represented include Crescent Avenue Presbyterian, Grace, Holy Cross, St. Stephen's, Church of the Heavenly Rest, Seventh-Day Baptist and Bethel chapel, of this city; Seventh-Day Baptist and Baptist, of New Market, and Dunellen Presbyterian churches. There were over 1,200 excursionists.

There were two sections of fifteen coaches each. The first section, which was made up of a solid vestibule train, was filled to the limit. When the second section left Plainfield there were eight empty coaches, but it was expected that at least two or three coaches would be taken by the members and friends of St. Stephen's church. It was after 8:30 o'clock when the trains got away.

AUTO APPARATUS FOR FIRE DEP'T

City May Rent Automobile Combination Fire Engine and Hose Wagon.

PROPOSITION FAVORED

Chemical Engine Being Changed Into Motor-drawn Vehicle Will Be Ready in Less Than a Month—Want Competent Driver.

The Councilmanic fire and building committee at its meeting, last night, received a proposition from the International Motor Company, of this city, to make use of a motor power combination fire engine and hose wagon on a rental basis. The apparatus was turned out by the company in the Switzerland plant and is said to be an especially fine one. Recently, it has been on exhibition in New York.

The committee considered the matter and provided the rental is not too high, it likely will be recommended to the Common Council that some agreement be made with the concern.

A report was received concerning the chemical engine which is now being changed into a motor-driven apparatus by the International Motor Company, that it would be ready in about three weeks. The work is being done at the Allentown, Pa., plant of the company. When this is installed the committee plans to dispose of four horses. The question of having a thoroughly competent man to drive the chemical engine was also discussed, it being realized that it would not do to place anyone inexperienced on the apparatus.

The committee also decided to have extension telephones placed on the first floors of the different firehouses so as to save time in case of receiving an alarm by 'phone. At present it is necessary for the men on duty to go to the second floor, unless there happens to be some one on that floor.

MORGAN T. TOWNSEND WEDS WESTERN GIRL

Morgan Taylor Townsend, son of Mr. and Mrs. Samuel Townsend, of North Plainfield, and Miss Iva M. Wright, daughter of John A. Wright, of Denver, Col., were married yesterday at the home of Mr. and Mrs. Frederick C. Cramer in Breckenridge, Col. The ceremony was witnessed by a number of relatives and friends. A reception followed at the home of the bride's aunt, Mrs. George Lancaster, at Leadville, Col.

Mr. Townsend holds an excellent position with the Stearnes-Rogers Company, agents for the Ingersoll Rand Company, at Denver, and he and his bride will be "at home" in the Park Avenue Apartments, Denver, after August 1.

Elmer E. Runyon, of Madison avenue, who has been quite ill at his home for a few weeks, was reported today as being slightly improved.

Copyright by Harris & Ewing.

OSCAR W. UNDERWOOD.

The Alabama statesman, who is willing to be Democracy's Standard Bearer.

FABER TRIAL IN PROGRESS TODAY

Autoist Accused of Killing Peter Murray, is Before Court.

REED DEFENDS FABER

Case Will Probably Not Be Finished Until Late This Afternoon—Chamberlain, Kiely and Dr. Lufburrow Among Witnesses.

Elizabeth, June 27 (Special).—Charles E. Faber, of North Plainfield, is on trial in the Court of Quarter Sessions before Judge E. S. Atwater and a jury, charged with manslaughter in connection with the death of Peter Murray, of Fanwood. Murray, who was employed by the Edison Electric Company, of New York, was fatally injured by Mr. Faber's automobile, while walking from the Fanwood station to his home on November 19, 1911. He died in Muhlenberg Hospital a few hours later.

The January Grand Jury did not indict Mr. Faber, but the May body found a bill against him. For this reason former State Senator Charles A. Reed, counsel for Mr. Faber, moved to have the indictment quashed when the latter was arraigned on June 3. The request was denied by Judge Atwater, who gave Mr. Faber the privilege of renewing the motion at the opening of the trial.

A civil suit was also instituted against Mr. Faber by Mrs. Murray, widow of the dead man, and this will be heard at the October term of court. Mayor G. W. V. Moy represents Mr. Faber in this suit, while William N. Runyon is counsel for Mrs. Murray.

Three witnesses were examined during the morning by the prosecution. They were Eugene Chamberlin, of Westfield, who, it is said, met Mr. Faber on the road the night of the accident; Chief of Police P. S. Kiely and Dr. C. B. Lufburrow. The last named testified that Mr. Murray's death was due to hemorrhage and a rupture of the kidneys. It is doubtful whether the trial will be finished before late this afternoon.

CHIEF'S AUTO IS A REGULAR HOODOO

Same Wheel Has Collapsed Twice Since New Machine Started in Service.

Chief Doane is having extraordinary ill luck with his "E. M. F." runabout. Two weeks ago when rounding a corner at Fifth street and Watchung avenue the car skidded and shed a wheel. Since then it has been in the hands of the repairer. Last night a similar calamity befell it.

In response to a telephone message that the house of Frederick Thomas, 714 Richmond street, was on fire, Chief Doane, with "Dan" Keiderling at the wheel, started off at a merry clip. When rounding the curb at Watchung avenue and Seventh street the car skidded and the same wheel collapsed. Both occupants were shaken up, but escaped without injury. "Dan" was considerably perturbed that the accident should have happened while he was at the helm, as it is the first mishap he has ever experienced in the capacity of chauffeur. Chief Doane is of opinion that the removal of the tonneau which has lightened the runabout considerably and the substitution of the box is responsible for the car's tendency to skid.

The cause of the fire was the ignition of a lace curtain which had been placed too near a gas jet. When Fire Company, No. 2, arrived the flames had been subdued, and with the exception of the destruction of the lace curtain no further damage was done.

P. O. OF A. ENTERTAINMENT.

Mrs. William Force entertained the members of Camp 1, P. O. of America, yesterday afternoon, at her home in New Dover. They were met at the Arlington avenue terminus with carriages and driven to Mrs. Force's home. Covers were laid for eleven, those present being: Mrs. William Force, Mrs. Charles Compton, Mrs. Robert Dowery, Mrs. William Clauson, Mrs. H. Freeman, Mrs. R. Smith, Mrs. Teo. VanPelt and Mrs. Andrew McDowell. The evening was spent in a very social way, gramaphone selections being given by Norton Force.

ENGAGEMENT ANNOUNCED.

The engagement of Charles T. Leland, of Newark, formerly of this city, to Miss Grace Mae Johnson, daughter of Mr. and Mrs. W. A. Johnson, of Orange, was announced yesterday.

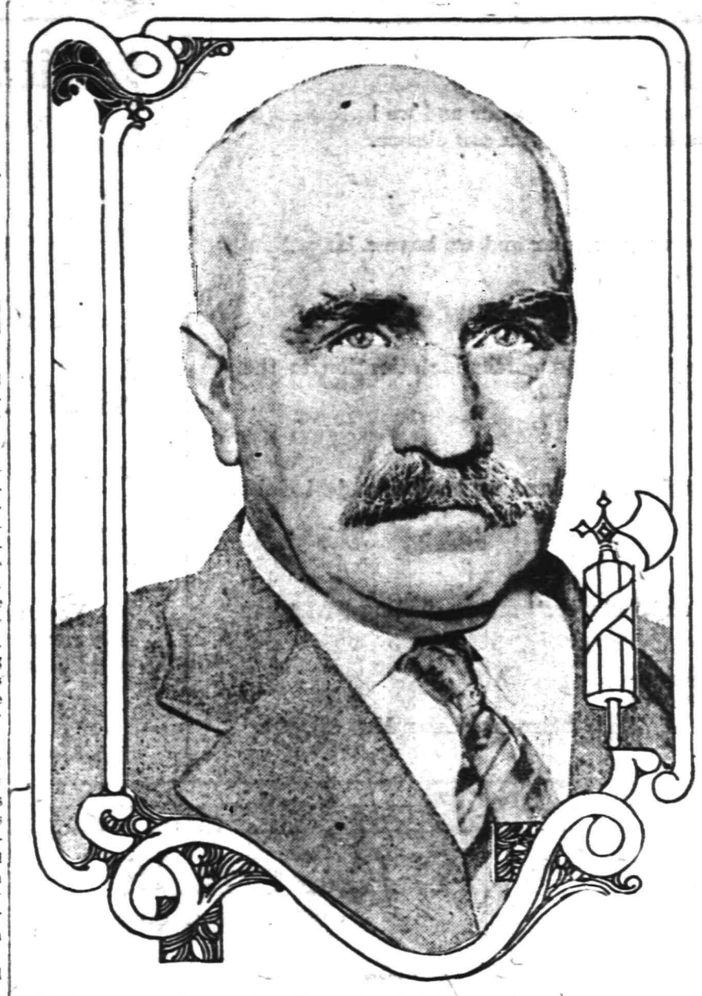

Photo copyright by American Press Association.

JUDSON HARMON.

Governor of Ohio, whose name will be presented to the Democratic National Convention today as a Presidential candidate.

NO PROSPECT FOR LOWER MEAT PRICES

Local Retailers Say Everyone Wants Best Cuts, Holding up Rates.

Local consumers will have to pay a cent or two more for their beef, which during the past week in New York and elsewhere has jumped to prices unknown since the Civil War. At present the prices are almost at famine rates and there does not seem any likelihood of a decrease. Scarcity of beef cattle is the reason given by packers for the wholesale advance. Lamb has also gone up and pork is expected to follow.

The prevailing prices according to quality among retail butchers are: Porterhouse, 30 to 38; sirloin, 28 to 35; roast of beef, 23 to 30; lamb chops, 25 to 35; stew beef, 18 to 25; pork chops, 24 to 26; roast chickens, 25 to 32.

Retailers in order to prevent financial loss will have to advance their prices for the higher grade of meat.

According to a local dealer there is a shortage of half a million of cattle in comparison with last year. At present the grass cattle are of poor quality and command little or no demand. Of course later he expected the better class of grass cattle to reduce the prices; but from the outlook he did not see what was going to make good beef at a reasonable figure this year.

Retailers also blame the consumers for the high prices. They say that everybody wants a choice cut with the result that butchers have difficulty in disposing of the inferior parts of the beef and they have to look to the better portions for their profits.

ARROWSMITH PROBABLY RELEASED TOMORROW

In the matter of the Liscomb estate, from which James L. Arrowsmith has been ousted as executor, and Ralph Lum, of Newark, appointed as administrator, there was a further conference today between the counsellors for the parties, and it was reported that as a result Arrowsmith would be liberated tomorrow. About three weeks ago Arrowsmith was lodged in Elizabeth jail in default of a $15,000 bond demanded by an order from the Court of Chancery. John Caswell Heine is lawyer for the heirs of the estate and Arrowsmith is represented by H. P. Davidson. Both counsellors have left for Trenton today to have the order from the Court of Chancery vacated.

PERFORMERS TO PARADE.

Permission has been secured from Mayor Moy and Mayor Clark to hold a street parade of the harmless "Injuns," who will participate in the "Indian Legend of Watchung" spectacle, through the streets of Plainfield on Friday and Saturday evenings about 6 o'clock.

DR. YOOD WEDDED TO MISS NEWCORN

Daughter of Former Judge the Bride of a Prominent Young Physician.

3 RABBIS OFFICIATED

Ceremony at Home of Her Father Attended by 75 Friends—Miss Rose Finkelstein, of New York, Maid of Honor.

Miss Netta Newcorn, daughter of Judge William Newcorn, and Dr. Raphael Yood, of 413 Central avenue, were married at 6 o'clock last evening at the home of the bride's father, 920 West Front street, in the presence of about seventy-five relatives and friends from New York, Brooklyn, Bayonne and this city. The ceremony was performed by Rev. Dr. Davidson and Rev. Dr. Martine, of the Eighty-sixth street Temple, New York city, assisted by Rabbi Yood, of Boston, father of the bridegroom.

The bride was charming in an attractive gown of white charmeuse, trimmed with lace and orange blossoms. She carried white bride roses and lilies of the valley. Miss Rose Finkelstein, of New York, the maid of honor, wore a gown of white satin with an overdress of green chiffon. She carried pink roses. The best man was Dr. John Kline, of Bayonne.

The ceremony was performed in the conservatory, beneath a large canopy of choice flowers. The front porch was also elaborately decorated with American flags. Following congratulations, the bridal party and the guests retired to the spacious lawn where a wedding breakfast was served beneath a large tent. Afterward the young people enjoyed dancing until a late hour. The music for the wedding and reception was furnished by an orchestra from New York. The bride received a large collection of costly gifts from relatives and friends.

Dr. and Mrs. Yood left last night for a wedding trip and upon their return will reside in this city, where the bridegroom has been a practising physician for the past two years. He received his academic, collegiate and medical education in England.

ATTENDED A WEDDING.

Mr. and Mrs. T. S. Armstrong, of Duer street, have returned from Camden, where on Tuesday morning they attended the wedding of their nephew, Wynn Armstrong, and Miss Agnes West, both of Camden. The wedding took place at the Presbyterian church, Camden, the pastor officiating, assisted by Rev. Lyall, pastor of the Baptist church, that city. The bridegroom is a son of Judge E. A. Armstrong.

F. E. Smith, of Central avenue, who recently underwent an operation at Muhlenberg Hospital, has returned home cured.

CONTESTS CAUSE HALT

Vote On Democratic Presidential Choice May Be Taken Tomorrow - - - Wilson and Gaynor Booms Grow.

(American Press Association.)

Baltimore, June 27.—In all probability the Democratic National Convention will not get down to the business of naming its presidential candidate before late tonight, or possibly tomorrow. When the convention got under way at 12:45 today, the credentials committee handed in a report on the twelve seats in South Dakota, which are claimed by both the Wilson and Clark adherents, and in order to test out the relative strength of the two, a vote is being taken on the report of the credentials committee which seated the Clark delegates. The test vote being taken is to decide whether the report of the credentials committee seating the Clark delegates shall stand. After the test vote, there are other reports of the committee to be decided, and then the work of making the nominating speeches, of which there are many, will be started.

There are ten Wilson votes at stake on the South Dakota contest, and possibly twenty-one Wilson votes involved in an Illinois factional row. Mr. Bryan is leading the battle on the floor of the Convention today for the seating of the South Dakotans, and may also take a hand in the Credentials Committee's report on the Illinois contest. He advised the South Dakota Wilson delegates not to accept a compromise by which they might be given half a vote each, which was suggested.

Baltimore, Md., June 27.—The Democratic National Convention is drawing to a close, but it will probably be tomorrow or maybe even Saturday before it is known who will be the standard bearers of the party.

The first ballot for the nomination of a Democratic candidate for the Presidency is likely to come tonight. When the last ballot will be reached and who will be named thereon are matters of utter speculation and doubt even for those in supposed control of the situation. Almost never in the history of the party has there been a roll so open and a field so evenly matched. A nomination upon the first ballot is an impossibility. And not until the drift of delegates sets in can the leaders in the two camps, conservative and progressive, frame any definite plans.

Champ Clark is still the leading candidate with a nominal strength of about 400 votes. But his position has weakened considerably in the last few days.

The progressive movement has pretty well centered upon Woodrow Wilson in the last few days. Yet the

(Continued on page 4.)

IT LOOKS LIKE WILSON, WIRES W. L. SAUNDERS.

In response to a request from this paper for his opinion regarding the situation and the probable result of the Democratic National Convention at Baltimore, where he is doing what he can for Woodrow Wilson, former Mayor William L. Saunders sent the following telegram as the convention adjourned at midnight:

Baltimore, Md., June 26.
To the Plainfield Daily Press:

It looks more like Wilson tonight than at any time since the convention assembled. Every influential member of the New York delegation admits that the nominee should be a pronounced Progressive. All of the candidates who are regarded as Conservatives are eliminated because Bryan's friends are determined to stand against all who helped to humiliate him and Bryan's influence is strong enough to block any unfriendly nomination.

Clark is Wilson's only dangerous opponent. As he is a weak man New York's delegates would prefer him to Wilson but they fear he cannot carry New York. Clark's instructed delegates are likely to shift to Wilson after the second ballot. I expect to see Wilson's strength grow after first ballot.

WILLIAM L. SAUNDERS.

ANTICIPATION AND REALIZATION

From season to season we look forward and anticipate what will be wanted and as you come and shop with us you realize that here your wants are supplied and our merchandise is of A No. 1 quality and our prices more than compare favorably with prices quoted elsewhere.

We will not burden you this time with a lot of details, but in a general way call your attention to some of the things which are at this time very seasonable and moving very fast.

Wash Dresses

Some for house wear and some for street wear and we have a large number of very pretty designs from which you can choose.

Linen Suits

This season linen suits are very popular and we have a large line, both in one and two-piece suits.

Summer Corsets

They are all here and we are calling particular attention to the "Nemo" vacation special selling for **$2.00.**

Parasols

Plain and fancy in latest color effects and we have a lot just right for the "little lady."

Silk Gloves

We carry the "Meyers" and "Kayser" makes, feeling that there are no better made.

In the Basement

Is a line of Screen Doors and Window Screens, Lawn Mowers, Hose and Garden Tools.

Ladies' Summer Stockings

In silk, lisle and cotton. We have them in any weight you may wish and in a wide variety.

SOCKS for the children.

Dress Suit Cases

Are you going to need a new case this season to take away on your vacation trip? We have a full line in all grades.

Wash Goods by the Yard

Our Department is filled with all the popular fabrics and we have been very careful to select only attractive patterns.

Honest Value in Eyeglasses

You may not realize you need glasses to stop your headaches. Consult our specialist **without any charge.** If you do not need glasses he will honestly tell you so.

Glasses from $1.00 up.

We also carry, asyou know, the **Ladies' Home Journal Patterns.**

WE MAKE SHADES

and cheerfully furnish estimates on any number you may wish.

Our work and materials guaranteed.

"PLAINFIELD'S SHOPPING CENTER."

A. E. FORCE & CO.

"The White Store"

BASEMENT.

Window Screens and Door Screens, Garden Tools and Lawn Mowers, Hose and connections.

PLAINFIELD'S NEIGHBORS

Dunellen & Vicinity

Two boys were bitten by dogs yesterday, and the animals were immediately seized and are being kept under observation to see if any signs of rabies develop. The owners of the dogs are George Kosheck and George Voehl. One of the boys was bitten on the lip and the other named Hadlay received bites on the wrist and forearm, where he had endeavored to ward the dog off.

Jacob Feldman, of Bound Brook, was fined $10 for disorderly conduct by Recorder David S. Campbell yesterday. The complainant was Joseph Finkelstein, and the row arose over the ownership of an automobile pump.

Dr. Robinson, of Jersey City, and of the State Board of Health, was in town yesterday and made a thorough inspection of the dairies and cow sheds.

Miss Maggie Moynihan was shopping in New York yesterday and her brother, Michael Moynihan, was in Atlantic City with the coal dealers' excursion.

John Dilts has sold a horse to De Witt Pearson, who has opened up an ice business in Lincoln.

Michmael A. Gallagher has taken charge of the Watchung Water Company pumping station.

High Bridge-Califon.

At a congregational meeting of the Califon Methodist church, Lester M. Apgar, Joseph A. Tigar and Lorenzo D. Sutton were elected members of the board of trustees. Isaiah Apgar was also elected a member to fill the unexpired term of John B. Gerst, Sr., resigned.

Owing to the lack of a quorum no business was transacted by the Lebanon Township Board of Education at a meeting held at Califon Monday. Several of the schools are without principals and teachers.

The annual harvest home fair of the Cokesbury Methodist church will be held on David McCathern's farm on July 24 and 25. Governor Wilson has been invited to deliver an address.

The Dunellen baseball team will cross bats with the High Bridge nine, on the latter's grounds, Saturday afternoon.

Former Assemblyman and Mrs. George H. Cramer, of High Bridge, are making a stay at Lake Hopatcong.

Miss Ruth Barkman, of Califon, left Tuesday for Parker and Chester for the rest of the week.

Mr. Terry and family, of Dunellen, are boarding at the Hoffman farm, at Lower Valley.

—The society girl's coming out is really her starting in.

Westfield.

Mayor J. A. Dennis has appointed as playground commissioners James O. Clark, Arthur Pierson, John H. Pencheon and Leigh M. Pearsall. At present there is no available ground to turn over to the commission, but the Council expects to buy for the board the triangle bounded by Clark street, North avenue and Broad street.

A large delegation of Union County farmers and poultrymen attended field day exercises at the State Farm Tuesday. There were representatives from the Stock Breeders' Association, Union County Poultry Association, State Society for the Improvement of Poultry and the County Board of Agriculture.

Whitehouse.

The funeral of Mrs. Elizabeth Dalley, seventy-seven years old, was held at the Reformed church at Readington, Tuesday afternoon. Rev. B. V. D. Wyckoff, the pastor, officiated. The burial was in the cemetery there. She was the widow of Josiah Dalley and had been a resident of that section for a great many years. She leaves two sons.

Miss Eugenia Bark has been entertaining a house party at her home at Whitehouse Station. The guests were the Misses Jessie Gumble, of Mt. Vernon, N. Y.; Magdalene Hageman, of Millstone; Elizabeth Fisher, of New Germantown; Helen and Almena Johnson, of Stanton, and Helen Hoffman, of Trenton.

Charles Eversole, whole leg was broken when the Dorland well-drilling apparatus blew up recently at North Branch, has so far recovered as to be able to be about with the use of a cane. Howard Robinson, who was badly scalded at the same time, is almost fully recovered.

Miss Harriet Naylor, a teacher in the public schools at Passaic, is spending the vacation with her father, Oscar Naylor, in East Whitehouse. She has been engaged to teach in Passaic for another year.

Under the auspices of the Christian Endeavor Society of the Presbyterian church at Lamington, a "stunt" sociable will be held at the home of William Craig, near New Germantown, Friday evening.

Under the auspices of the stewards of the Methodist church in East Whitehouse, a festival will be held on the church grounds on the afternoon and evening of July 4.

A valuable dog owned by John L. Weinrebe, proprietor of the Union Hotel, at Whitehouse Station, was killed by a train on the Central Railroad Monday evening.

R. V. Taylor and family, of Newark, have been visiting at the home of Mr. and Mrs. Andrew B. Wortman, at Lamington.

Luther Anthony and family, of Kingston, have been visiting Mr. and Mrs. Freedrick V. Anthony, at Lamington.

Mrs. David Bunn is entertaining Miss Nevius, of Franklin Park, at her home at Lamington, for a week.

John Brown, of Elizabeth, is visiting at the home of Mr. and Mrs. G. Frederick Brown, at Lamington.

Miss Lillian Ten Eyck, of Westfield, is visiting at the home of Zachariah Smith, at Lamington.

Miss Elsie Sheldon, of Newark, is visiting Miss Mabel Duyckinck, at Lamington, for a few days.

North Branch.

Mr. and Mrs. G. P. Davis, who live at Martinsville, entertained a number of relatives and friends at their home Monday in honor of the fiftieth anniversary of their wedding.

The home department of the Sunday-school of the Reformed church will be entertained Sunday afternoon at the home of Mr. and Mrs. John G. Sutphen.

Mr. and Mrs. J. V. Skillman and son Earl reached home Tuesday, after a visit to Mr. Skillman's brother, E. P. Skillman, in Trenton.

Mr. and Mrs. James C. Tunison, of Dunellen, are spending some time with Mr. and Mrs. Peter L. Tunison, at Burnt Mills, near here.

Miss L. E. Topham, of Brooklyn, is the guest of Mr. and Mrs. Augustus McCullough at North Branch Depot this week.

Peter Du Mont and John G. Du Mont, of Dunellen, are guests at the home of William H. Vail, at North Branch Depot.

Mr. and Mrs. George Martin, of Brooklyn, are the guests of Mr. and Mrs. Charles Coddington, near Martinsville.

Miss Norah Welsh, of Lebanon, is spending a few days as the guest of her cousin, Miss Grace Barrett.

Miss Jennie Sears, of Plainfield, is visiting her grandparents, Mr. and Mrs. Abraham W. Ten Eyck.

Jacob Pfaff, of Plainfield, is the guest of his parents, Mr. and Mrs. George Pfaff, in this place.

Hunterdon County.

After spending a few weeks in Glen Gardner with her mother, Miss Agnes Boxold has returned to Brooklyn, where she will act as bridemaid at the wedding of her cousin this week.

Mrs. William Morton, matron of Day Star Chapter No. 51, O. E. S., and son, Lieutenant William Morton, of Brooklyn, are guests of Mrs George Boxold, in Glen Gardner this week.

Mr. and Mrs. Jacob W. Force and daughter, of New Hampton, and George Fritts, of Washington, were Sunday guests of Mr. and Mrs. Wilson Worman, in Glen Gardner.

Miss Marjorie Alpaugh, of Glen Gardner, is spending a part of her vacation with her uncle and aunt, Mr. and Mrs. John Cannon, at Rockaway.

Miss Sophia Dohrmann, of Hoboken, is spending a week at the home of Albert Seeschaaf and family, in Glen Gardner.

David Potter, of Iowa, is spending some time with relatives in Glen Gardner and vicinity.

New Providence.

The Board of Education of New Providence Township has had plans prepared by an architect for the alteration of Diamond Hill School, to conform with the requirements of the State department at Trenton. When approved by the department, the repairs will be begun at once, so as to have the building ready for occupancy for the opening of school, in September.

Mr. and Mrs. Fred Correll, of the circle at Murray Hill, arranged a party Tuesday afternoon for their only daughter, Grace, in honor of her ninth birthday. Twenty little guests were entertained by the little hostess.

Miss Grace Webster, of Plainfield, returned home Tuesday, after a short stay with her brother and sister-in-law, Mr. and Mrs. Benjamin L. Webster, of Springfield avenue, the West End section.

The Girls' Riverside Club went on a strawride to Morristown Tuesday night. They numbered twenty and were chaperoned by Mrs. Arthur G. Balcom, of Springfield avenue.

Peter J. Krayer, of Union avenue, the West End section, left Tuesday for a six weeks' trip to Reading, Philadelphia, Baltimore and Washington, D. C.

Mrs. Benjamin Debbie, of Siegfried, Pa., is the guest of Simon P. Debbie, of Mountain avenue, New Providence Township.

Edward G. Furnald, Sr., of Central avenue, is home after a six months' absence in Norfolk, Va., Washington and other places.

Bound Brook.

The Woman's Missionary Society of the Reformed church will hold their last meeting of the season in the chapel at 8 o'clock this evening. They will be addressed by a missionary speaker; also have special music.

Miss Mary G. Voorhees has returned to her home in Beechwood Heights after spending a week with friends in New York city.

James S. Baker and family moved yesterday from the Smith farm at Greenbrook to their new home in Beechwood Heights.

John and Harley Gidley, of Schenectady, N. Y., have been visiting Mr. and Mrs. N. S. Gidley, of South Bound Brook.

Mrs. Charles V. Hoffman has returned to her home in Beechwood Heights after spending a week at Atlantic City.

Miss Regina Gross, of New York city, is spending two weeks at Northover Camp on the mountains.

The South Bound Brook Fire Co., No. 1, will meet in the fire house at 8 o'clock tomorrow evening.

Mr. and Mrs. J. F. Brush, who have been spending some time in Bound Brook, have gone to Dover, N. J.

John Bowlby has resigned his position as chauffeur for George J. Leeming, on the River road.

Miss Grace Kurty, of Harris Lane, is spending some time with friends at Tarrytown, N. Y.

Joseph Dudnik has purchased the George Mantz farm of 28 acres near Coontown church.

Postmaster and Mrs. W. B. R. Mason returned from Atlantic City yesterday.

Lewis Ulmer has purchased a new motorcycle which he is learning to ride.

I. W. Stout, of Harris Lane, has purchased a fine team of gray horses.

Mrs. P. Maine has broken ground for another new house at Greenbrook.

Miss Anna Diehl has returned from a visit with friends at Brooklyn.

Mr. and Mrs. Z. Stout have removed to Flagtown.

'Plains & Fanwood.

The concert under the auspices of the Young People's Choral Society will take place tonight at eight o'clock in the Baptist church. There will be a number of choral selections by the society and orchestral music under the direction of Martin A. Korff. Miss Hollingsworth will sing Hope Temple's "An Old Garden," and A. E. Horrock's "The Bird and the Rose." There will be a cornet solo by Whitney Frazee. Piano duet, Misses Margaret Jahn and Ivy Hargreaves. Reading by Miss Dorothy Smith. Violin solo, "The Rosary," Donald Saunders. Alto and tenor duet, Miss Hatfield and Mr. Banks. For the last number, the society will render "The Heavens are Telling," from Haydn's Creation, accompanied by the orchestra. William Ward will assist at the piano. The concert will be for the benefit of the Parish House fund. A silver offering will be received.

Miss Laura Bornman, of Westfield avenue, entertained the Ladies' Sewing Circle of the Baptist church at an all-day sewing bee, the last of the society until fall. The day was an enjoyable one, the morning and afternoon being spent sewing for the poor. At mid-day a tempting collation was served.

William Johnston and family, of Arlington, are occupying the Johnston cottage on Westfield avenue, while Mrs. Johnston and family are at Ocean Grove for the summer.

The local team will take a good-sized band of rooters with them to Westfield, Saturday afternoon, when the team plays Westfield at Recreation Park.

Mr. and Mrs. James D. Cleaver, former old and well known residents here, but now of Bridgeton, are visiting Mrs. James H. Parks at "Home Dawn."

Mrs. H. B. Saunders, of "Wildwood," in the valley, sailed Tuesday on the Campania for a visit of several months with relatives in England.

Mr. and Mrs. J. S. Thompson, of the borough, are spending several weeks enjoying the cooling breezes at Lake Hopatcong.

John Stillger, who has been visiting his sister, Mrs. Frederick Clark, has returned to his home in Brooklyn.

Mr. and Mrs. Edward Richardson, of Brooklyn, have been visiting Mrs. George Harper.

WM. JEFFERY AGENCY REPORTS MANY SALES

William Jeffrey reports a number of sales at Berkeley Heights and Plainfield during the past two weeks. The following sales have been made in this city:

Plot 100x150 on Sherman avenue, Berkeley Heights Association, to Isaac J. Scriven; plot one acre on Sherman avenue, Berkeley Heights Association to Saum Brothers; lot 30x125 Rushmore avenue, Bolton Hall, to William Strachan; 44 acre tract on Washington Valley road, opposite Bonnie Burn, Plainfield Terrain & Building Company to Berkeley Heights Association.

These sales have been made at Berkeley Heights: Seventeen lots, Berkeley Heights Association to Frank C. Shaffer; bungalow and plot 100x100, William Birrell to Mr. MacBeath; bungalow and plot 100x100, William Birrell to Miss Mildred Jones; 2 plots each 100x100, Frank C. Shaffer to William Birrell; bungalow and plot 100x100, Annie Shaffer to William Birrell; plot 100x100, William Birrell to Robert Rogers; 3 acres, Berkeley Heights Association to Anna D. Craveling; No. 2 Berkeley avenue, plot 50x100, Berkeley Heights Association to Mrs. Kellogg; plot 100x100, William Birrell to Miss Lillian Huelsen; 2 plots each 100x100, William Birrell to Lillie E. Peck; bungalow and plot 100x100, William Birrell to Oscar Wiedman; one acre plot, Berkeley Heights Association to Fritz Radzio; bungalow and two plots each 100x100, Berkeley Heights Association, to Miss Margot Iserl.

NEW PROVIDENCE'S BIG JULY 4 CELEBRATION

Independence Day in New Providence is to be conducted this year in a safe and sane manner. The principal celebration of the day will start at 9:30 a. m., when a parade will be held. The paraders will form at Springfield avenue and Passaic street. The line of march will be down Springfield avenue to Lackawanna Park, countermarch to South street to the Episcopal church at South street and Central avenue, then countermarch again on South street and return to Springfield avenue, where the paraders will halt in front of the Methodist church. There they will be reviewed by Mayor Thomas P. Crane and his staff.

The order of the parade, which will be in charge of Marshal Horace B. Guerin and aides, will be as follows: Mayor Thomas P. Crane and borough officials, Crescent Brass Band, New Providence Fire Department, Starry Flag Council, Jr. O. U. A. M., New Providence Gun Club, decorated baby carriages, baseball team, comic and grotesque section, Independent Berkeley Heights Italian Club, cornet band, Berkeley Heights Fire Department, mounted squad, decorated horses, carriages, and automobiles.

Following the parade, patriotic exercises will be held in the New Providence Methodist church, where Dr. Willis Fletcher Johnson will deliver the oration of the day.

In the afternoon athletic sports will be held, which will consist of ten events, the most prominent of which will be a tug-of-war between ten men of the borough and ten of the township. Baseball will be played during the day between the New Providence A. A., the Gillette B. B C., and the Berkeley Heights A. C. At night a band concert will be held at Passaic Oval, in conjunction with illustrated songs and stereopticon views.

PEDESTRIAN IS KILLED BY FALLEN LIVE WIRE

Madison, June 27.—George Hock, a teamster, of 64 Lathrop avenue, was killed yesterday morning by a live wire while on his way to work. It is thought that in passing the wire which had fallen, he kicked it. A foreigner attempted to pull the man from the wire and was thrown into the air by the shock, but received no injuries.

The accident occurred on the sidewalk in front of the Arthur M. Decker residence, on Loantaka way. Much trouble has resulted in different parts of the borough from falling wires. The wires have never been renewed since the installation of the municipal electric plant, twenty-one years ago. Several months ago the electric plant was given a general overhauling and new machinery was installed, but no attention was given to the wires except to authorize the placing underground of 600 feet of strand in Waverly place.

The Rev. C. M. Anderson will speak at the Rescue Mission tonight at 8 o'clock.

Raymond Smith, of this city, has returned from a business trip to Pensacola, Florida.

For piping hot days—
Tropical suits
Comfortable
Sensible
Smart

Tailored by experts, so sure to hold their shape even though made of featherweight fabrics.

Worsted-batistes and Scotch and Canadian crashes.

Coat and trousers $15 to $32.

Order by mail if you like. Samples and measurement blank on request.

Free deliveries within 100 miles of our stores.

Everything sent on approval.

ROGERS PEET COMPANY
Three Broadway Stores
at Warren St. at 13th St. at 34th St.
MANHATTAN.

AGAIN SOLUTION OF ELLIS SHOOTING MYSTERY LOOMS

Basking Ridge, June 27.—The return to Bernardsville of Judge Thomas A. Jones, former district attorney of Nashville, is believed to mean that the mysterious shooting of Monroe F. Ellis, November 20 last, is about to be solved.

As told, Mr. Ellis was seated at the dinner table with his family in their home near here when he was shot, the bullet having been fired through the window by an unidentified person.

Mr. Ellis, who is president of the Conkling Lumber Company at Bernardsville, was in a critical condition for some time after the shooting.

All sorts of clues were followed for some time without result. Early in January last Mr. Ellis offered a reward of $1,000 for information that would lead to the arrest and conviction of his assailant. A short time after that a Bernardsville man, who said he had reason to believe he was suspected, denounced those who entertained such a notion.

Until today no further publicity was given to the case.

At the time of the shooting Judge Jones and John A. Roebling, whose home is near that of Ellis', interested themselves in the case.

It is understood that they are both at work now on some important developments and that a New York detective has been called in.

All sorts of theories as to the cause for the shooting were made public soon after the crime was committed. It was thought Mr. Ellis was shot by an enemy from San Antonio, Tex., where he lived at one time.

NEW YORK AMUSEMENTS

Harry Houdini and fifteen other strong numbers are prominent in the complete change of bill scheduled for Hammerstein's Roof Garden, and Victoria theatre beginning Monday afternoon, July 1. Harry Houdini, the original jail-breaker and handcuff king, will head the bill. He has a box of new sensations to reveal. Manacled in every way, shape and form, he will escape from most inconceivable places. Houdini defies police chiefs, jail wardens, asylum keepers, and the public is challenged to bring regulation handcuffs, leg-irons, chains, etc., to test Houdini's power. For the Hammerstein engagement, Houdini promises feats never before attempted in public. The other numbers on a very entertaining and varied program, include McCay and Cantwell, who return from the West with new songs, dances and jokes. Joe Jackson is the biggest scream in vaudeville. His comedy antics are ridiculously funny. He may be depended upon to bring down the house. Arthur Deagon makes his last appearance in vaudeville, previous to his joining Mlle. Trentini's company. Deagon's singing voice is his principal asset. The Berrins, in a surprise musical act, have one of those dainty, novel offerings that seem to be just what the public wants. The Eight Original Texas Tommy Dancers are held over one more week. They will introduce new sensational dancing tricks. The Victoria Four are four boys with excellent voices.

Mrs. Judson Pierson, of Bridgeton, is visiting her son, Earl Pierson, of Essex street.

—"Time is money," quoted the Wise Guy. "Sure," assented the Simple Mug. "Just consider how time flies."

Friday & Saturday Specials

Repriced Below Reg. Value

All seasonable items—taken from regular stocks, which means you get certain quality at these reduced prices.

MEN'S SOX.

This is a splendid quality lisle Hose in summer weight and a good fast black. We were selling them at 19c pair; special at .....15c pair

MEN'S UNDERWEAR.

In a nice summer weight, well made in a ribbed style and worth regularly 50c a garment; special at..39c garment

81x90 SEAMLESS SHEETS REGULAR 69c VALUES 50c.

These are made of a good quality sheeting, are full size before hemming and are a splendid value at the regular price; week end special only..50c

BOYS' KAHKI KNEE PANTS SPLENDID VALUE AT 50c.

The quality of the material in these pants is greatly above the usual, and being thoroughly well and strongly made they are a big value at this price .....50c pair

WOMEN'S NIGHTGOWNS REGULAR $1 VALUE FOR 79c.

Splendidly made of a good quality nainsook, cut full in the favored styles and daintily trimmed with pretty cluny laces and medallions; a really splendid value at 79c

WOMEN'S AND MISSES' NORFOLK COATS; A SPECIAL VALUE AT $1.98.

Brand new arrivals; these Coats are the latest craze among stylish dressers. They are made of a fine quality white cable corduroy in a smart Norfolk style, with sailor collar and black patent leather belt. In sizes for both misses and women, and a really remarkable value at..$1.98

THESE DAINTY SUMMER FROCKS ARE SPECIALLY PRICED AT $4.98.

They are made of fine imported tissues, in pretty broken check and stripe designs and in a very pretty model. They are elegantly finished and trimmed, in fact the same manufacturer produces dresses that sell as high as $75.00. These are in the regular sizes and are worth $7.50; specially priced at $4.98

"MIDDY" SPECIAL AT 50c.

These are the smart and stylish middy waist in solid white and white with navy collar and cuffs. They are well made of good materials and are a special value at 50c

CHILDREN'S LAWN SETTEES.

Strongly made of hard woods and finishd prettily; they are just the thing for the little ones for the lawn; made to fold up and specially priced at 50c

THE SALE OF CHILDREN'S DRESSES AT 79c IS REPEATED.

The success of our Children's Dress sale last week end prompts us to repeat it for those mothers who were unable to attend. Every dress is splendidly made of good quality materials including percales, ginghams, lawns, dimities, etc., and some are worth as high as 1.49; sizes from 6 to 14 are in stock and the special price is only 79c

MEN'S WASH TIES 10c.

Here's a splendid assortment of pretty Wash Ties, in the nobbiest of patterns and made reversible so they'll last longer. Special at.....10c

PARASOL SPECIAL AT $1.00.

A fine assortment of every day parasols in white, black, natural, etc.; some plain, others with colored edges and edges in Oriental design; value up to $1.25 and $1.50; specially priced $1

Eyes tested free by Dr. N. C. Sears. Glasses fitted scientifically.

Here Pay Your Money at—
Tepper's
PLAINFIELD, NEW JERSEY

Riker's Reliable Toliet Requisites on sale here.

BE A PORCH DWELLER

this summer and buy your PORCH FURNITURE of Powlison & Jones. FIBER RUSH, or BARONIAL BROWN REED is the ideal kind for the inclosed piazza and the "OLD HICKORY" and WHITE CEDAR RUSTIC pieces are the best for Lawn or Summer house.

A PORCH ROCKER SALE

for this week. We have too many PORCH ROCKERS in stock and that is the reason we have marked the prices down. They are the regular Reed Seat and Back, Maple Frame Rockers and Chairs, and they are big bargains at these prices.

$3.25 Rockers are now $2.85
$3.00 Rockers are now $2.35
$2.25 Rockers are now $1.95
$1.95 Rockers are now $1.45

REFRIGERATORS, BED HAMMOCKS, RATTAN COUCHES.

POWLISON & JONES
149-151 E. Front St. Plainfield, N. J.

HEATING SYSTEM NOTICE TO CONTRACTORS.

North Plainfield, N. J.

Sealed proposals will be received by the Board of Education of the Borough of North Plainfield, N. J., until eight o'clock p. m. on the first day of July, 1912, for the construction of the heating system in the Somerset School, consisting of complete boiler plant, air washer, fans, ducts, coils, etc., and other accessories.

Bids will be considered only for the entire work, and a certified check payable to the order of the District Clerk, Borough of North Plainfield, N. J., to the amount of 10 per cent. of his bid must be deposited by the bidder and accompany his bid as a guarantee that in case the contract is awarded to him he will, within seven days after the notification of the order execute the contract.

Plans and specifications may be seen at the office of the Somerset School Building, North Plainfield, N. J.

The Board reserves and has the right to accept or reject any or all proposals, and advertise again as in its best judgment may be for the best interests of the Borough.

A bond satisfactory to the Board in amount and sureties will be required of those to whom the contract may be awarded.

Bids must be sealed and addressed to District Clerk, North Plainfield, N. J., and marked on the outside of enclosing envelope "Proposal for Heating System Somerset School."

Justus H. Cooley, M. D., Pres.
Albert Steiner, District Clerk.
Dated June 10, 1912.
6 20 6 ecd

IN CHANCERY OF NEW JERSEY.

TO ANNIE ROTH AND SIMON ROTH:

By virtue of an order of the Court of Chancery of New Jersey, made on the day of the date herewith in a cause wherein The Board of Trustees of the Seventh-Day Baptist Memorial Fund is complainant and you, the said Annie Roth and Simon Roth and others are defendants, you are required to appear, answer or demur to the bill of complainant, on or before the fifth day of August next, or the said bill will be taken as confessed against you.

The said bill is filed to foreclose a mortgage given by you, the said Simon Roth and Annie Roth, to the complainants, dated May 1, 1909, on lands in the City of Plainfield, County of Union and State of New Jersey, and you the said Annie Roth are made a party because you are the owner of said mortgaged premises and you the said Simon Roth are made a defendant because you are the husband of said Annie Roth and may claim some interest in said mortgaged premises or some part thereof.

Dated

WILLIAM M. STILLMAN,
Solicitor for complainant,
232 West Front Street,
6 6 5owwth Plainfield, New Jersey.

EXECUTOR'S SETTLEMENT. Notice is hereby given, That the account of the subscribers, Executors of and Trustees under the Will of Juliet Duyckinck Man, deceased, will be audited and stated by the Surrogate, and reported for settlement to the Orphan's Court of the County of Union, on Wednesday, the tenth day of July, next.

Dated June 5, 1912.

RICHARD R. DUYCKINCK, 2nd.
ALICE MAUD KYTE.
6 6 5oaw-th Fees—$4.20.

EXECUTOR'S SETTLEMENT—Notice is hereby given, That the account of the subscriber, Executor of Sophia S. Thomae, deceased, will be audited and stated by the Surrogate, and reported for settlement to the Orphans' Court of the County of Union, on Wednesday, the twenty-fourth day of July next.

Dated, June 19, 1912.

EDWARD L. HAND.
W. R. CODINGTON, Proctor. Fees $1.20
6 20 5 th

FOURTH OF JULY SURPRISES

There might be an unpleasant one in store for you in the shape of a

FIRE

so it behooves you to see us TODAY about FIRE INSURANCE.

You're certain of the right treatment here—GOOD COMPANIES, EXPERT ADVICE, etc.

It don't pay to take chances—see us TODAY!

REAL ESTATE LOANS RENTS **GEO. M. CLARKE CO.** Babcock Bldg., Telephone 205 Plainfield

SMALLEY Bros.
147 NORTH AVENUE.
BUTCHERS

CHOICE MEATS GAME IN SEASON.
ROASTING AND BROILING CHICKENS A SPECIALTY.
BERKSHIRE SAUSAGE (none better).
Orders called for and delivered.
Telephone 68-A.

Hodge's Pharmacy
Y. M. C. A. BUILDING.
BELLE MEAD SWEETS.
Telephone 32.

Hoagland's Express
BAGGAGE TRANSFER
Office: 116 West Second Street, in Plainfield Theatre Building.
Tel. 883-W. House Tel. 648-J.

E. B. MAYNARD'S
Corporial Parlors. Electrical Massage for Face and Hair. First-class Work. Children's Hair Cutting a Specialty.
Tel. No. 754-R. 141 North Avenue

ON YOUR WAY
to the station step and see Alex Stills, the Barber, who has opened an up-to-date shop on Depot Park, near Eastbound Station. Special attention to children. 'Phone 892-J

—Advertise in the Daily Press.

CEYLON TEA

Our Ceylon Tea is a very Delicious Drink and is refreshing at any time, whether served hot or iced. Try it, also our Mocha and Java Coffee.

PROMPT DELIVERIES.

W. W. DUNN
"THE PARK GROCER"
Duer St. and Lincoln Place.

RAG CARPETS AND RUGS.

RAG carpets and rugs, also silk portiers made from your own material; we also buy carpet rags. Address William Spicer, Scotch Plains, or William A. Schorb, & Co., 120 Madison avenue, Plainfield; 'Phone 1707-W. 10 2 tf

THE LIQUID ICELESS

Is the very latest soda fountain invention, and soda water drawn from it is always cold and refreshing.

Have you seen the one in my store? If not, it would be worth your while to drop in and look it over; most everything in the soda water line—Ice Cream Soda, Sundae and Ice Cream. By the way, I also fill prescriptions. Would be pleased to serve you at any time.

Gallaway, The Druggist
Grant Ave. and South Second St. Heart of the West End

ADVERTISE IN THE DAILY PRESS

WILSON CHANCES SEEM BRIGHTER

New Jersey Governor Forging Ahead at Baltimore Convention.

CLARK SEEMS TO LEAD

Report of Yesterday's Big Gathering Shows Increase in Progressive Strength, and Bryan Apparently Still to be Figured On.

HOW CANDIDATES MAY FIGURE ON FIRST BALLOT.

A nomination does not seem to be possible on the first ballot, as the delegations are divided. Unless a deal is made by the Murphy-Sullivan-Taggart combination with some of the leading candidates before the roll call the result, as closely as it can be estimated, reducing the claims of all candidates to bedrock, will be about as follows:

Clark	464
Wilson	340
Underwood	108
Harmon	48
Marshall	30
Baldwin	14

Baltimore, June 27.—With Champ Clark and Woodrow Wilson in the lead and strong talk of a dark horse, the national Democratic convention assembled for its third day's session shortly after noon today. It was agreed that before midnight the nominations for president and vice president will be made.

As the vote is about to be taken Speaker Champ Clark appears to be losing strength. Woodrow Wilson is gaining ground and United States Senator John W. Kern of Indiana and Mayor Gaynor are the most promising possibilities for a compromise. Mr. Kern's hat appeared in the ring with the indorsement of W. J. Bryan. He is regarded as an important factor in the situation, but Charles F. Murphy has declined to give him New York's support.

The situation in regard to the candidates is chaotic. All that is certain is that Clark will probably enter the race with about 460 delegates and Wilson with about 340. A deadlock afid several ballots are expected.

Conservatives Lose Control.

The conservatives lost control of the Democratic convention for a time. Governor Woodrow Wilson's friends received a great boost, and Governor Harmon suffered a setback. By a vote of 565½ to 495 2-5 the convention last night rejected the report of the committee on rules, declared the unit rule imposed by the Ohio convention did not bind the nineteen Wilson delegates, and they are now free to vote for Governor Wilson. The vote came at the end of two hours' exciting debate, in which Newton D. Baker, the young reform mayor of Cleveland and progressive Democrat, pleaded his own cause effectively before the delegates. His speech was one of the pleasing features of the session, and received uproarious welcome. Baker is a protege of the late Mayor Tom Johnson.

One of the features of the evening session was a remarkable demonstration in favor of Governor Wilson. The vote followed closely the test vote by which Judge Parker defeated Bryan for temporary chairman.

The vote of New York was cast solidly in favor of the majority report. Charles F. Murphy personally announced the vote and was wildly cheered by Governor Harmon's friends and then hissed by another element in the convention. The issue involved in the contest was as to whether the instructions given by the state convention bound simply the delegates at large from Ohio or whether it applied to district delegates who were elected under instructions from their respective districts. Of the forty-six delegates from Ohio nineteen elected from congressional districts were elected under instructions to vote for Governor Wilson. The rest of the forty-six delegates, including the delegates at large, were elected as Harmon delegates.

Wilson Men Jubilant.

The state convention sought to apply the unit rule and vote the entire forty-six delegates for Governor Harmon. Mayor Baker personally resisted this effort and appealed to the national committee, which refused to consider the matter, and he then took the matter up with the committee on rules. This committee by a vote of 22 to 16 decided that Governor Harmon's friends were right and that the unit rule did apply.

The majority report was submitted to the convention by Representative J. H. Covington of Maryland and defended in speeches by E. H. Moore, insurance commissioner of Ohio and personal manager of Governor Harmon's boom, and opposed by Representative Henry of Texas, Senator John Sharp Williams, Mayor Baker and Delegate Dunn of Nebraska.

The unit rule vote was regarded as indicating an impressive development of strength for Woodrow Wilson and the anti-Bryan force. This, coupled with the Wilson demonstration, has given his stock a distinct boost.

Governor Wilson's friends contended that the action of the committee would not only give the governor Ohio's nineteen delegates, but would release delegates on other states, adding about eighty in all to his column. Wilson's opponents dispute this contention and acknowledge he may get some more delegates out of it, certainly two in Illinois. The action of the convention will apply only in states which have lawful district instructions. Even with the addition of eighty delegates Governor Wilson would be far under the necessary total of 728. His friends are elated at the favorable turn, however.

Kern's Hat in the Ring.

The appearance of Senator John W. Kern in the arena as a presidential possibility was one of the most interesting developments. Senator Lea of Tennessee went to Tom Taggart, national committeeman from Indiana, and suggested a meeting be held of the leaders and Kern be put forward as a candidate. Lea said that Senator Kern would be acceptable to Mr. Bryan. Taggart then sent for Senator Kern and suggested he confer with Mr. Bryan. Mr. Kern saw Bryan and reported back to Taggart that Bryan had advised against his becoming a candidate. Subsequently Senator Lea conferred with Bryan. He returned and said Bryan had changed his mind and that if New York state, Indiana and other eastern states would fall in behind Kern he would be glad to indorse him.

The proposition was carried to Charles F. Murphy, leader of the New York delegation, and after being considered by him Murphy said that New York state would not support Kern.

Upon the announcement of Murphy's decision negotiations along this line ceased for the time being.

Story of Night Session.

Baltimore, June 27.—Judge Parker called the night session of the convention to order at 8:30 p. m. The Rev. T. O. Crouse of the Mount Royal M. E. church, made the prayer.

The temporary chairman recognized Congressman J. Harry Covington of Maryland, chairman of the committee on rules. The single feature of his report, which varied from the usual routine, was the proposed resolution that the candidates be nominated before the platform was adopted. He spoke in advocacy of the innovation and moved the adoption of the report. A roar of yeas followed and there was not a single nay.

The rules committee chairman then reported a rule that delegates elected at primaries shall be bound by the unit rule. This started the real fight of the night session. The rule touched the state of Ohio, where nineteen Wilson men had been tied to the Harmon people by the unit rule, although a majority of the voters in their districts had instructed them for Wilson.

Mr. Covington announced that it had been arranged by him and Congressman of Henry Texas, representing the minority of the committee, to devote two hours to debate. The announcement did not please many delegates and there were loud shouts of "No!" Mr. Henry, who introduced the resolution in congress to investigate the money trust, read the minority report and gave way to Mr. Covington, who defended the unit rule as Jeffersonian doctrine. The rule was a progressive institution, he added.

Mr. Henry said he was surprised that a report should be presented by Mr. Covington forbidding a delegate to vote as his district instructed him, especially since Maryland has a law to the contrary.

"In Ohio the legislature took away from the political committees the right to name delegates, but put into the statutes the provision that they should be elected by the people of the districts," said Mr. Henry. He said further: "That convention split upon the will of the people," he said, "for this convention to reverse the will of the people would be a mockery of self government."

Peck Starts Trouble.

Henry was loudly applauded by the Wilson men. The conservatives sat quiet. Mr. Covington yielded to John W. Peck of Ohio.

Mr. Peck said the minority report was artfully drawn. The last three elections in Ohio had been carried by the Democrats, said Mr. Peck, when the crowd jeered, and he felt that he had the right to be heard. A second later he casually mentioned that "great governor of New Jersey," and instantly the Harmon speaker had started a Wilson demonstration that was greater than anything in the convention in noise and spontaneity. The New Jersey delegation began it, and it spread all over the hall except, of course, in the Indiana, Illinois and New York delegations. So stirring was the scene that Mr. Murphy, William F. Sheehan and other New York delegates stood up for a moment to take it in.

Senator John Sharp Williams, who is a Wilson adherent, was on the platform for the first time, waiting to speak for the minority report. When there was any indication that the racket might subside, and there wasn't a little sign of it, after seven minutes Senator Williams waved his slouch hat, urging the delegates to greater enthusiasm. Another Wilson man, ex-Governor Edwin S. Warfield of Maryland, was on the platform. His white hair, ruddy face and white mustache and goatee made him a conspicuous figure, and again and again he waved a large straw hat.

Behind the Texas delegation were two women in pink. They stood on the chairs. One of them waved a banner with a picture. The other had a banner with a picture of Speaker Clark, but it made no difference to "Lady Pink." She waved Champ Clark's picture and shouted "Wilson, Wilson!" The most surprised man in the hall was Delegate Peck, who had touched the oratorical match to the Wilson boom.

Big Wilson Demonstration.

Over in the west gallery a dozen unfurled a banner with the inscription, "Stanton, Va.," Woodrow Wilson's birthplace. Great was the din then. An effort was made to stop the demonstration by having the band play the "Star Spangled Banner." Everybody, the delegates and the galleries, stood. But when the band stopped only a few of the delegates sat down. Another trial was made by the band, this time with "We Won't Go Home Till Morning." It had no effect. Edward Moore, Harmon's manager, was on the platform, and he was the most disgusted man in the house, unless it was Delegate Peck.

While the demonstration was on the nineteen Wilson men in the Ohio delegation became frantic. The Harmon men sat sullen and silent. The Wilson men shouted to them, badgered them, and the Harmon men got no comfort from any one. As the Wilson demonstration slackened, Underwood's partisans suddenly sprang to their feet and began cheering frantically. An Alabama delegate tore the wrappings from a brand new two handled banner and held it up. In big black letters the crowd read: "What is the issue? The tariff. What is the answer? Underwood!"

Arthur Brisbane Enraged.

Pictures of the house leader were waved from galleries and upheld from the Alabama, Florida and Mississippi delegations.

At that moment a tall, heavy set young man in white flannels, L. B. Russell of Elizabeth, N. J., who had been standing on a bench in the press stand, as he turned round and round, waving a big lithograph of Wilson, interfered with a hard working reporter, Arthur Brisbane. Mr. Brisbane's writing arm was jogged several times and he finally got mad. He ordered the Wilson rooter to get out of the press inclosure. When white flannels refused to budge, Brisbane threw him off the bench, and a Baltimore cop yanked him the rest of the way to the main floor.

There was a row on in a second, with the whole crowd of delegates delighted at the prospects of a fight. But white flannels, cooled off, was readmitted to the press stand and Mr. Brisbane went on writing his piece. The demonstration, now degenerating into disorder, had lasted thirty-one minutes.

The unit rule was finally beaten on roll call, and the nineteen Wilson delegates are freed from Harmon instructions in Ohio.

HOTELS.

WHEN IN PLAINFIELD, N. J., STOP AT

The QUEEN CITY HOTEL
All Newly Furnished. A la Carte Service Unsurpassed.
P. FLOERSCH, Prop.
W. M. FLOERSCH, Mgr.

HOTEL WALDORF
EAST FRONT STREET.
HENRY WINDHAM, Prop.
Gottfried Kruger's Extra Beer on draught. Imported Wines, Liquors and Cigars. Hotel accommodations and private Dining-Room.

Hotel Somerset
Under New Management.
Newly Painted and Papered throughout. Table Board and Rooms by Day or Week.
W. G. FEASTER, Proprietor.
97 Somerset St. Tel. 692-L.

G. J. WEINMAN CAFE
213 Park Ave. Tel. 1527

HOTEL KENSINGTON
NORTH AVENUE
UNDER NEW MANAGEMENT.
House Thoroughly Renovated.
SUNDAY DINNER From 12:30 to 2 p. m. 50c

WALKS
We Construct Them
Trap Rock, Cement
Experience
R. G. BUSH
Tel. Con. 743-5 South Ave

FRANK NEIDIG'S
LINCOLN MEAT MARET
OYSTERS R in Season.
Fine Meats of all Kinds.
94 Somerset Street
Telephone 781.

CHAS. KEIDERLING
FURNITURE PACKER.
Furniture, Trunks, Pictures, China, Glass and Bric-a-Brac Packed and Crated for Storage and Shipping. Storage Rooms to Let.
Tel. 550-J. 258 E. Front St.

KIVANTINOS & JELLING
Successors to Alex. Lusardi.
Foreign and Domestic Fruits, Choice Confectionery, Nuts, Cigars, etc.
211 W. FRONT ST. Tel. 866-W

JOHN WINZENRIED'S Storage Warehouse
316-318 WEST FRONT ST.
Separate Rooms—Clean and Dry.
Furniture removed with care.
Tel. 640-R. Residence 312 Lee Place.

JOHN WIRTH
(Successor to Henry Liefke)
BAKERY AND CONFECTIONERY
201-202 West Front St. Tel. 728
Orders delivered at short notice.

VAIL BROS.
Plumbing, Tinning and Heating.
Satisfaction Guaranteed.
General Repairing a Specialty.
Night service promptly attended to.
Phone 1067-W. 123 Duer St.

Plainfield Daily Press

Published Daily except Sunday, by the PLAINFIELD PRESS COMPANY, 105 North Avenue.

Entered at the Plainfield, N. J., Post-office as Second Class Mail Matter.

Leslie R. Fort and Ralph L. Morrow, Editors and Managers.

TELEPHONE PLAINFIELD 1300.

Private Branch Exchange connecting all departments.

Two cents a copy. Ten cents a week. $5.00 a year in advance. Delivered by carrier or by mail. No extra charge for papers mailed to points in the U. S. and Canada.

Any subscriber failing to receive a single issue will confer a favor by notifying the business office.

Advertising rates mailed on application.

Copy for change of Advertisements to ensure change for same day must be at the office by 9:00 a. m.

June 27 In American History.

1862—Battle of Gaines' Mill, Va. Combined forces of Lee and "Stonewall" Jackson attacked the Federal right wing on the Chickahominy river, near Richmond. Lee lost between 5,000 and 6,000 men. Results indecisive.

1863—Lee invaded Pennsylvania.

1864—Sherman's assault on Kenesaw mountain, Georgia.

1873—Hiram Powers, sculptor whose "Greek Slave" gave him worldwide fame, died; born 1805.

ASTRONOMICAL EVENTS.

(From noon today to noon tomorrow.) Sun sets 7:35, rises 4:31. Evening stars: Mars, Jupiter, Mercury. Morning stars: Venus, Saturn.

Plainfield, N. J., June 27, 1912.

PROFITING BY EXAMPLE.

Profiting by the result of the Chicago convention last week, the Democratic bosses, judging from last night's action at Baltimore, have decided not to aid the third party movement, started by the Republicans who were driven out of their party last week. Until the session last night the Democratic struggle looked as if were to be a duplicate of that at Chicago, except that there were no fraudulent delegates to be seated. The bosses, in their defeat of Mr. Bryan for temporary chairman, however, seem to be satisfied that they have put him out of the running as a candidate, and are now turning their attention to the nomination of a man who can win. They realize that if they do not name a progresive candidate, the voters with progressive tendencies may swing to the new party which had its start last Saturday night at Chicago, after the Republican bosses overthrew the action of over 2,200,000 voters, by seating men who were not lawfully entitled to the seats which they occupied in the convention.

With vivid recollections of the Chicago convention, the Democratic bosses, much as they hate to think of the bitter dose it means for them, are now said to be preparing to nominate New Jersey's progressive Governor. They realize that with Roosevelt in the field as an independent progressive, their only chance to win is to present the name of one with equally pronounced ideas. Mr. Roosevelt's great strength in the States throughout the middle and far west means that he will carry the Progressive Republican States in that section. The Democrats hope to carry New York and every State which is in the doubtful class, as well as the solid south, and at Chicago last week the general impression among many was that Mr. Taft would carry Massachusetts, Rhode Island and Vermont, but little else. The Roosevelt people think that they also can carry many of the doubtful States, and if they drop the word Republican, are of the view that recent experiences in North Carolina and some of the Southern States make it possible to break into them.

The nomination of Champ Clark would be welcomed by the progressives. It is the belief of those who are high in that faction that he would be the easiest of the Democrats to beat. His followers are already said to feel that they made a mistake in helping Murphy to land Judge Parker as temporary chairman, for it shows that the speaker was not so progressive as he has been trying to make the people believe.

With all this in mind, Mr. Wilson's chances of being named at Baltimore seem to have become much brighter over night. Some of the newspapers still say that Champ Clark will be named, but others this morning showed pretty conclusively that Mr. Wilson's prospects had materially improved. The matter will probably be decided by midnight, and before the week is out the nation will know just how much support the new progressive movement will receive from the Democrats.

Unless there is a disposition shown during the next few days by the patriotic people of our city, the proposed safe and sane celebration of the Fourth planned to be held at Parker Field on Independence Day afternoon and night will have to be abandoned. Strange as it may seem in a community like ours there has been litle if any inclination on the part of the public to provide the necessary means for the celebration arranged by the Playgrounds' Commission in conjunction with a few private citizens. The program as suggested includes athletic events and a band concert and the afternoon's attractions and fireworks and a concert at night. There is no idea of charging any admission fee, the scheme being to raise the funds by voluntary subscription. If this undertaking appeals to you, send your check to any member of the Playgrounds Commission or to the Daily Press and it will be promptly acknowledged.

Senator LaFollette says he is too busy to comment on the political outlook. Suppose his time is all taken up writing the last chapter of his biography.—Elizabeth Journal.

Perish the thought, dear political organ; LaFollette will be heard from when many of those who you represent will have been consigned to political oblivion. It is recorded that when the distinguished Wisconsin Senator made one of his first speeches in Congress some of the interests' Senators left the chamber as a means of offering him an insult. As they walked out, the sterling Progressive shouted after them that they might not listen to him then but that he would be heard from when they were politically dead. His prophecy proved only too true for during the last two or three years every one of them has either read the handwriting on the wall and gracefully retired to private life or has been killed politically by his constituents.

Contributions for the Baby Camp, conducted by the City Union of the King's Daughters, will be received by this paper, promptly acknowledged in these columns and immediately transmitted to the camp committee. Already there is $22.50 in the fund. Six hundred dollars is needed to maintain the camp for seven weeks.

Dispatch from Baltimore states that whenever the name of Bryan or Wilson is mentioned in the convention hall it is impossible to keep James E. Martine from making an outburst. Do they expect the Jersey Commoner to sit quietly in his seat and cantent himself with a Chatauqua salute?

The Tammany parade will not take place as scheduled at the convention city, so it is announced. That's too bad, it would be a great object lesson for the young man in politics to behold that noble body of lofty-minded citizens.

It is with much joy that the many friends of our City Treasurer, William F. Arnold, learn that he is speedily recovering from a serious attack of rheumatism. There is no man in the community who has more friends than he.

By abolishing the unit rule, the Democrats have taken a big step forward.

For a dead one, W. J. B. appears to be a pretty lively corpse.

THE TEMPERATURE.

The thermometer of the State Trust Company today registered: 9 a. m., 70 degrees; 11 a. m., 74 degrees; 1 p. m., 75 degrees.

TASK FOR ANDERSON.

Assemblyman W. deLa. R. Anderson, of Somerset county, has been asked to accompany the Morris Canal Abandonment Commission, consisting of one member from each Congressional district in the State, in its inspection of the property. When the physical valuation of property was made, Anderson was a member of the Railroad and Canal Committee of the House and was instrumental in the action of turning down the report of the commission appointed by Governor Wilson, which recommended the abandonment under the provisions of a bill which they suggested. Such action would apparently have given property worth $130,000,000 to the Lehigh Valley Railroad for a consideration of about $5,000,000. The commission will leave on Monday morning.

WHITEWASHED ROCK.

Washington Rock has received a fresh coat of whitewash through the efforts of Charles Debele and his son. It has been sometime since the Rock was whitewashed, the work usually being done by William Pangborn, of the borough. It is now possible to see the Rock a considerable distance.

CONTESTS CAUSE HALT

(Continued from page 1.)

possibility of Bryan's stepping in and making the fight for himself is very real. The enthusiastic Bryan shouters are begging, entreating the Colonel to run. And he is smiling upon them much more benighly than he did a few days ago.

There are likely to be some twenty-one nominating speeches when the convention gets to the work of nominating. Some contests remain to be decided when the session begins at noon. The nominating oratory may not begin until night. A first ballot may not be reached until midnight. No candidate can possibly have the necessary two-thirds on the first ballot. What may follow is anybody's guess. There may be balloting all night. There may be quick adjournment. In any event the early strength is not likely to be a criterion of the ultimate result unless Clark should lead from the start and go on steadily.

A Long Deadlock Looked For.

A long deadlock is the general expectation, and out of such a deadlock it is a commonplace of political history that any dark horse may come out of the dark and end in front. That is the hope which inspires such candidates as Mayor Gaynor, for example. The Mayor will have New York's ninety votes on the first ballot. But it is believed that this vote will not stay out very long.

MACK SAYS GAYNOR MAY BE COMPROMISE

Baltimore, Md., June 27.—Norman E. Mack, Democratic National Chairman, declared today that if Governor Wilson and Speaker Clark in any way become eliminated from the race for the nomination, Mayor Gaynor appears to be the leading compromise candidate. Mayor Gaynor is the only one mentioned as a compromise candidate whose chances he considers to be formidable.

"It appears now that the New York conservatives and their following must go either to Governor Wilson or Mr. Clark to nominate either," Mr. Mack said, "or the Wilson and Clark forces must combine, which is not probable.

"The only other possible outcome is a compromise and the only compromise candidate I hear about is Mayor Gaynor. There is a general conviction among the delegates that Governor Wilson can carry New York State. Some think that some of the other candidates would not be strong, but I think any good, clean candidate could carry New York State.

"Perhaps a new candidate who has not been heard much about may come forward. For some reason the Gaynor boom does not seem to be gathering any great momentum, but it begins to look as if a compromise would have to be reached to break the impending deadlock.

"The loss of twenty or twenty-three votes by the Clark and conservative forces seems to indicate that Governor Wilson is getting stronger. The vote, however, should not be estimated, as it may mean simply the drift to progressive issues and principles rather than a drift to or from a candidate."

New York, June 27.—The New York Mail says: Gaynor will undoubtedly be nominated for President unless he is betrayed by Tammany Leader Murphy. Bryan's open opposition to Champ Clark, coupled with a threat to bolt, has made the plan to nominate the speaker something like political hari-kari. Harmon has been practically shelved by the smashing of the unit rule. Underwood has been eliminated by the inability of the bosses to swing the North to him. Marshall, Baldwin and Foss are mere possibilities—not serious probabilities. There is no demand for them outside their own state.

This narrows the field to Wilson and Gaynor. Bryan is no more for Wilson than he is for Gaynor, except for the obligations incurred in the Wilson support of the Nebraskan for temporary chairman. The Murphy-Sullivan-Taggart combine is bitterly against Wilson. Their newest ally, Hearst, is hotly fighting Wilson.

MARTINE PLEADS WITH HIS POLITICAL GOD

Baltimore, June 22.—United States Senator Martine, appealing to Bryan to come out aggressively for Wilson and help swing the Clark votes to the New Jersey Governor, yesterday said, "You see how Clark in the fight over the temporary chairmanship, threw his influence against you. Now come out in the open and help swing every Progressive to the only real Progressive candidate, Woodrow Wilson."

Bryan replied, "I know what has happened. I am with you."

Wilson's stock went up some more when the tip went out that Roger Sullivan, of Illinois, and Thomas Taggart, of Indiana, would swing to Wilson before long in response to the strong Wilson sentiment in the Middle West. Congressman William Hughes, of Paterson sized up the situation this way, "Not only is Bryan out of the race for the nomination, but Clark has been killed by the showing he made yesterday when in the fight for temporary chairman he threw his influence to Parker and Wall Street. The Wilson men have now proved conclusively that Clark is no Progressive at all but a secret friend of the special interests. That will surely drive many Western Progressives to Wilson."

WILSON IS CONFIDENT HE'LL BE NOMINATED

Sea Girt, June 27.—Following a long conference with his managers at Baltimore, in the course of which he was informed on the progress of the fight going on last night in the convention, Governor Wilson is confident that he will be nominated for President. He retired early, leaving instructions that he was not to be disturbed, even if the convention reached the balloting stage and definite results were received at the telegraph office here.

Although Governor Wilson is silent on the matter of casting his fortunes with those of Roosevelt on a third party ticket in the event of the Democratic convention failing to name him as the candidate, it is taken in the camp city here that he would not consider any affiliation with the third party.

Speaking of the circulation in Baltimore of a reported agreement on his part to accept second place on the Democratic ticket, the Governor said:

"It is the futile talk of men who are desperate in their efforts to defeat me."

(Other convention news on page three.)

J. D. MACNAB'S FUNERAL ON SATURDAY AFTERNOON

The funeral of James D. Macnab, whose sudden death occurred at High Point, near Barnegat, yesterday morning, will be held at the late home on West Sixth street, Saturday afternoon at 3 o'clock. Rev. Dr. Philip B. Strong, pastor of the First Baptist church, of which Mr. Macnab was an active member, will officiate and the burial will be in Hillside cemetery.

Dr. Marcus L. Clawson, the family physician, who went to High Point, yesterday upon learning of Mr. Macnab's death, is expected to arrive in Plainfield early this afternoon with the remains. Nothing further has been learned concerning the sudden demise of Mr. Macnab. He was known to be suffering from an abcess of the stomach, and it is the opinion that this together with heart trouble caused his death. Those who knew Mr. Macnab, including the faculty and pupils of the High School, have expressed deep sympathy and sorrow over his death. He was generally esteemed and beloved by those with whom he came in contact and his place will be a hard one to fill in the school.

FOUND A METEOR.

While the lightning flashed and the thunder rolled last night, Thomas MacDonald, janitor of the North Plainfield High School, saw a luminous body flash through the air and strike the earth with a thud. Having located the spot he visited the place this morning and saw the ground furrowed up for a distance of forty feet as by a gigantic plough. Procuring a spade he started digging where the furrow ended and at the depth of four feet unearthed a meteor pyramidal in shape and weighing about four pounds. It is composed of selica, trap rock, iron nickel and sulphur. He has had it photographed and will place it on exhibition.

MOTION PICTURES.

The weekly motion picture entertainments at the Y. M. C. A. are proving a very popular diversion during the hot months and are well worth attending. The following films will be shown next Saturday afternoon and evening: "Our Country in Arms," "A Day in Washington," "Philadelphia, the Cradle of Liberty," "Wonders of Nature," "Yellowstone Park," "Three Comedy Films."

SCHOOL INSPECTOR HERE.

Herbert N. Morse, chief inspector of school buildings, visited the North Plainfield High School today and in company with the president of the Board of Education, Dr. J. H. Cooley, made an inspection of the building and will report on the recommendations ordered to be made in the matter of improved methods of heating and ventilation, for which an appropriation has been set aside.

The boys' choir of the Grace Episcopal church left in a body this morning on the annual excursion to Asbury Park. They will be met at the shore by Frederick Smith, who is choirmaster of the church, and he will assist in giving the fellows a good time. Mr. Smith has been spending the week on a fishing trip near Asbury Park and will return home either tonight or tomorrow.

—Tell the salesman you read the adv. in the Daily Press.

W. F. ARNOLD IMPROVING.

City Treasurer William F. Arnold, who has been detained at home by illness for the past eight weeks, was able to walk about the home a little today and sit up for an hour. He was first taken ill with the grip which left him with rheumatism and later pleurisy developed. His present general condition is considered much improved.

REV. HAGEMAN INSTALLED.

Liberty Corner, June 27.—Rev. Peter K. Hageman, formerly assistant rector of the North Reformed church, Newark, was installed Wednesday afternoon as pastor of the Presbyterian church at Liberty Corner.

KRAMER BEATEN AGAIN.

Alfred Grenda repeated his win over Champion Frank Kramer last night at the Newark Velodrome, when he won the two mile national cycle championship. Kramer was pocketed in the last lap and was twenty yards behind the Frenchman when the sprint began. Kramer ran away with the one mile handicap riding from scratch.

Lincoln Clouser and son, Frank Clouser, of Camden, are visiting the former's sister, Mrs. E. D. George, of 83 Duer street, North Plainfield.

Miss Charlotte Finch, of Park avenue, left a few days ago on the Olympic for Europe. She will spend some time abroad in travel.

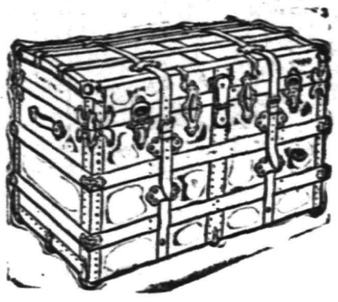

June Sale of Trunks

Here are two styles in trunks that we have specially priced for this sale; they are good, strong, well made trunks, and like all the trunks we sell, are made to give satisfaction and with the full knowledge that baggage men and trainmen are husky.

Steamer Trunks

Size	28	30	32	34	36
Price	$3.50	$4.00	$4.50	$5.00	$5.50

Other styles in Steamer Trunks to $16.50.

LIGHT WEIGHT SUIT CASES.....$1.00 to $4.98

COW HIDE SUIT CASES.....$3.98 to $14.98

Dress Trunks

Size	28	30	32	34	36
Price	$3.98	$4.50	$5.00	$5.50	$6.00

Other styles in Dress Trunks to $24.50.

LIGHT WEIGHT HAND BAGS.....$1.00 to $2.00

SOLID LEATHER HAND BAGS.....$5.00 to $14.98

56-Piece Dinner Sets 4.98

INSTEAD OF $6.50.

White and Gold, Best American Porcelain. Just the thing for summer homes or camp. Each set packed in a box ready for shipment.

THE SET CONTAINS

6 Dinner Plates	6 Tea Plates
6 Cups and Saucers	6 Soup Plates
6 Fruit Dishes	6 Butter Plates
1 Sugar Bowl	1 Cream Jug
1 Covered Dish	1 Covered Butter Dish
1 Round Bowl	1 Gravy Dish
1 Vegetable Dish	2 Meat Platters

Aerolux Porch Shades

are for the protection of Verandas and Sleeping Porches. They are the best all around Porch Shade on the market and all things considered the cheapest shade you can buy. They are the only PORCH SHADE having

Patent Reinforcements and Adjustable Guys

to keep them in position when down and to prevent whipping in the wind.

Size 6x7-6 .....$3.50
Size 8x7-6 .....$4.50
Size 10x7-6 .....$5.75

OSTERMOOR MATTRESSES

Woodhull & Martin Co.

BUTTERICK PATTERNS

ORGANIZED 1864

THE FIRST NATIONAL BANK OF PLAINFIELD.

A COMMERCIAL BANK WITH SAVINGS and SAFE DEPOSIT DEPARTMENTS.

FOUR PER CENT. INTEREST PAID ON SAVINGS ACCOUNTS.

Headquarters for

Gibson's RYE.

E. C. Wescott, 115 East Front Street.

THE STATE TRUST COMPANY.

Real Estate Department.

This Company is in touch with investors and is in a position therefor to render real estate service of an exceptional character. Entire charge taken of real estate. Sales effected, rentals made, money loaned on bond and mortgage.

RITZ Inc.

BABCOCK BUILDING

CANDIES, ICE CREAM DAINTY LUNCH

CITY NATIONAL BANK PLAINFIELD, N.J.

ORGANIZED 1875

The Prompt, Reliable Service

rendered by the City National Bank to its depositors and clients is the result of experience and progressive management. Make this Strong Banking Institution your Depositary and your funds will be secure.

Accounts subject to check are cordially invited.

4% Interest paid on Savings Accounts.

3% Interest on Daily Balances of $500 or more, subject to check

Capital $150,000.00

Surplus and Profits $285,000.00 (all earned)

PAINTERS AND DECORATORS.

AGENTS FOR
LIKE TILE
The Sanitary Wall Covering
WOOD KRUSTA
Aorochrome Washable Wall Decoration.
Interior Decoration a Specialty
Woolston & Buckle
Painters and Decorators,
145 NORTH AVENUE.

Paint that Stays Painted
That has been my slogan for years. I aim to do the best possible painting—using only the best materials that the manufacturers can furnish and employing the most skilled mechanics that can be procured. I stand back of every job I do, and when I am allowed to use my own judgment in regard to the best method of doing it, I will gladly make good any work that by any chance proves defective.
JAMES C. HANSEN
Dealer in Wall Paper, Paints, Oils, Glass, Etc.
541 East Front St., Plainfield. Tel. 846.
Estimates cheerfully furnished.

JOHANSEN BROTHERS
Painters & Decorators
OFFICE 169 NORTH AVE.
The Mulford Real Estate Agency.
First Class Work Guaranteed.

M. WARRENI
PAINTER, DECORATOR
and PAPERHANGER
65 SOMERSET ST.
Opp. Saengerbund Hall. - Tel. Con

New Jersey Central

TRAINS LEAVE PLAINFIELD.

For New York—2.10, 3.41, 5.41, 5.36, 5.57, 6.27, 6.55, 7.22, 7.26, 7.44, 7.41, 7.55, 7.58, 8.12, 8.30, 8.36, 8.43, 9.29, 9.53, 10.20, 11.20, 11.52 a. m., 12.28, 12.58, 1.44, 2.32, 2.55, 3.22, 3.48, 4.12, 4.36, 5.55, 6.29, 6.40, 7.43, 8.27, 9.27, 9.30, 10.15, 10.36, 11.28 p. m. Sunday—2.10, 2.41, 5.41, 7.23, 7.58, 8.52, 9.34, 9.42, 10.37, 11.52 a. m., 12.33, 12.58, 1.28, 2.09, 2.39, 2.55, 3.17, 4.29, 5.34, 6.37, 6.57, 7.14, 8.27, 8.35, 9.42, 10.28, 10.36 p. m.

For Newark—5.36, 6.27, (7.05 through train to Newark), 7.41, 8.36, 9.29, 10.20, 11.20 a. m., 12.28, 12.58, 1.44, 2.32, 2.55, 4.12, 4.36, 5.39, 6.29, 7.43, 8.27, 9.30, 10.36 p. m. Sunday—7.23, 8.52, 9.34, 10.37 a. m., 12.58, 1.28, 2.55, 3.17, 4.29, 5.34, 7.14, 8.13, 8.35, 9.42, 10.36 p. m.

For Easton, Bethlehem, Allentown and Mauch Chunk—5.18, *8.17, 9.43, 11.19 a. m., 2.00, 5.21, xx5.43, (6.59 p. m., Easton only). Sunday—5.45, 10.24 a. m., 1.58, xx5.43, 7.05 p. m.

For Wilkesbarre and Scranton—5.18, 9.43 a. m., 5.43 p. m. Sunday—5.45, 10.24 a. m., 5.43 p. m.

For Long Branch and Asbury Park, etc.—3.41, 8.12, 11.20 a. m., (12.28 Saturdays only), (3.22 Red Bank only), 3.48, 4.36, 5.39, 8.27, 11.28 p. m. Sunday—7.58 Red Bank only), 8.52 a. m., (1.28 Red Bank only), 3.24, 8.13 p. m.

For Lakewood and Atlantic City—3.41, 9.29, (12.28 Saturdays only), 1.44, 3.22 Sunday—(7.58 Lakewood only), 9.42 a. m., 1.28 p. m.

For Philadelphia—6.42, 7.39, 8.45, 8.51, 10.43, 11.53 a. m., 12.42, 2.55, 2.45, 5.13, 6.44, 7.42, 8.47, 9.46, 10.48 p. m., 1.20 a. m. Sunday—8.45, 9.56, 10.43, 11.41 a. m., 12.42, 1.44, 2.45, 3.42, 4.38, 4.55, 6.38, 6.44, 7.42, 8.47, 9.46, 10.54, 11.54 p. m., 1.20 a. m.

For Baltimore and Washington. Daily—8.45, 10.43 a. m., 12.42, 2.45, 6.44, 7.42 p. m.

*Saturdays only.
xxExcept Easton and Bethlehem.
*Except Mauch Chunk.

W. G. BESLER, Vice-Pres. & Gen. Mgr. W. C. HOPE, G. P. A.
5 25 12

LOOK OUT FOR YOUR PIANO

"Housecleaning" is past, but is your piano free of dust and the destructive moth? Costs you nothing to have your piano carefully examined.

Expert tuning, regulating and repairing of pianos, players and organs.

E. D. Young, Agt.
'Phone 944-W.
1135 W. Front Street.

L. Moraller & Son
Watchmakers and Jewelers,
WATCHES, CLOCKS and JEWELRY
Fine Watch and Clock Repairing a Specialty.
119 Park Ave. Plainfield, N. J.

Leland Manning
MASON AND BUILDER.
Estimates Furnished.
Jobbing a Specialty.
1120 Myrtle Avenue. Tel. 347-J.

A. H. ENANDER
Sanitary Plumbing, Gas Fitting, Steam and Hot Water Heating.
Contractor for Sewer Connections.
125 WATCHUNG AVE.

HARDWOOD FLOORING
PARQUETRY.
OLD FLOORS REFINISHED.
GEO. E. WATT
150 North Ave. Tel. 333-W.

IN WOMAN'S REALM

The KITCHEN CUPBOARD

TOMATOES USED WHOLE.

TOMATOES look better if they can be served whole. If they are to be used raw, scald and peel at least an hour before they are to appear on the table. Then keep them on ice until time to use.

Large firm tomatoes are the best. Choose those that are well colored. They have a more decorative appearance when served on a layer of lettuce leaves.

A Nourishing Dish.

Tomatoes and Nuts.—Cut a slice from the stem ends and scoop out the inside of ten large tomatoes. Put the pulp into a basin, add to it two ounces of butter, two tablespoonfuls of lemon juice, half a pound of nuts boiled and grated and season all with pepper and salt. This should be of the thickness of cream. Fill the tomatoes with the mixture and serve either hot or cold.

With Many Ingrediants.

Tomato Surprise.—Take four tomatoes of equal size, two tablespoonfuls of cold pounded fish, a tablespoonful of chopped cucumber, half a teaspoonful of minced parsley, salad cream, or, if that is not available, moisten with oil and vinegar. Cut the tomatoes in half crosswise and scoop out the centers, being very careful to preserve their *shape. Put the tomato pulp into a* basin with the finely pounded fish, the chopped cucumber and parsley and blend all with salad cream, or, if that is not obtainable, moisten carefully with oil and vinegar. Fill the cup with this mixture, stand each on a curled lettuce leaf on a dish and serve.

Baked Tomatoes.

Tomatoes and Peppers.—Take tomatoes of uniform size, wash them and cut off the tops. Take out the pulp and add to it enough breadcrumbs to stiffen it and a green pepper chopped very fine after the seeds have been thrown away. Season with salt, pepper, a dash of sugar and a teaspoonful of melted buttter. Put this mixture into the tomatoes, set them in a greased pudding dish, sprinkle lightly with sugar, cover and bake fifteen minutes. Then uncover and bake for fifteen minutes more.

Tomato Trifle.—Use tomatoes of equal size. Cut them in halves and scoop out the centers. In each one break a fresh uncooked egg. Dust with salt and pepper and cover each with a spoonful of white sauce, then with grated cheese. Put in a hot oven and bake till the eggs are set.

Anna Thompson.

ON THE WING.

Outing Suits That Are Smart and Good Looking.

Trim looking coat and skirt models in white and pin striped serges are being made. Many of them have black or colored revers of satin or taffeta,

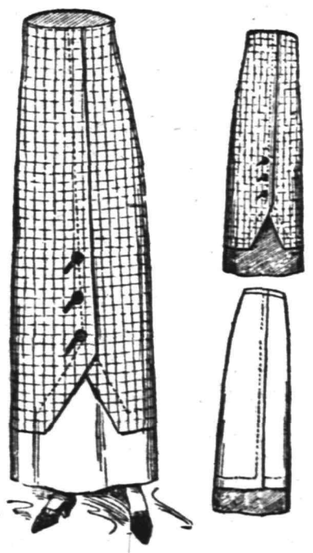

NEW OVERSKIRT EFFECT.

and others are trimmed with rows of silk braid and tiny crochet covered buttons.

Pearl buttons and buckles are used on the belted designs, and the skirt and coat of one coquettish model are edged with tiny ruffles of self colored taffeta.

The white serge skirt in combination with one of the many types of loose blouses will be much in favor for outing wear. With it will be worn a blazer coat of blue and white, orange and white, red and white or green and white striped flannel.

Overskirt effects are exceedingly smart this summer, and fresh variations of the idea are constantly appearing. Here is one of the latest adaptations. JUDIC CHOLLET.

This May Manton pattern is cut in sizes for girls of sixteen and eighteen years of age. Send 10 cents to this office, giving number, 7471, and it will be promptly forwarded to you by mail. If in haste send an additional two cent stamp for letter postage. When ordering use coupon.

No..... Size.....

Name .....

Address .....

.....

—About the only time we believe in dreams is when they come true.

MOTHERS' WORK

Conducted by the Plainfield Mothers' Association. Every Thursday

Contributing Staff.
Mrs. G. Stuart Simons, Mrs. Jos. Smith, Mrs. Wm. M. Sandford, Jr.

The Daily Press for Thursdays containing the column on Mother's Work will be sent by mail for one dollar a year, in advance.

The National Educational Association will hold its annual convention in Chicago July 6 to 12. The members will discuss educational problems which have arisen during the past year, listen to special lectures and elect officers. It is said that another woman will be chosen as president. Ella Flagg Young is the only woman who has ever held the office. There is an unwritten law in the association that forbids the re-election of a president. Miss Strachan, of New York, who has been so prominent in the fight for equal pay for equal work is mentioned for the presidency. The teachers who benefited by the new law wished to present her with a more mercenary testimonial of their appreciation but the laws of the Board of Education of New York City prevents the acceptance of money as a testimonial.

The recently organized Parent-teacher Association of Roselle may rest comfortably on its laurels for some time to come. Its efforts are *bearing early and stable fruit.* The Board of Education has voted favorably on its petition to open a summer school in Roselle and has appropriated $500 for that purpose.

The pupils who failed in their final examinations will be given an opportunity to make up the work and go on with their grades in the fall. Manual training, sewing, folk-dancing and games suitable to the age of the pupil, will be taught. Members of the association visited Plainfield while collecting facts to present to the Board of Education and Mr. Davis, who has charge of the Summer School, will visit us again to learn how our school and play grounds are conducted.

The Spectator, of the Outlook staff, visited a play ground in New York City and devoted one week's article to the subject. This particular play ground, which is in the vicinity of Washington Square, used to be a cemetery and one tomb is left in the center of the grassless block to commemorate the fact. It has a covered bandstand, a little canal and a cement plaisance upon which was acted the history of New York from the arrival of the Dutch to the funeral of Lincoln. The little canal served alike as the Hudson River for the arrival of Henrik Hudson, as the harbor of New York and as the Erie Canal.

Unconsciously the Spectator sums up the endeavor of Parent-teachers' Associations when he said, "One had only to look through that day's exhibit, only to spend an hour in the park that afternoon to know what it is that they are trying to do who seek to bring back to the word 'neighbor,' its ancient significance: the nighborn, those whose collective welfare is everybody's individual business, a business imminent and pressing, and pointing as far as one knows how to look. No need, then, to ask what it is all about; or to talk about educating the masses; or to use, or to think, the word 'uplift.' The word neighbor covers it all. These neighborhood houses are among the state's experiment stations in democracy. And just as private enterprises always precedes public enterprise and is a means to it, so these private expressions of, not the theory, but the law of neighborhood are making ready for neighborhood at its widest, which means democracy."

For the new word of the times is Humanhood; and a day like this is a symbol of the word in the making.

What Food Does for a Child.
(By Edith Greer.)

As children need to learn to walk, so must they learn to eat. Food not only builds a child's tissue and supplies body-heat and energy, but also promotes digestion. As arms, legs and backs require exercise for health and strength, so does the digestive tract. Upon its health and normal activity depend the vigor and growth of a child.

The digestive tract develops as does the child. A child begins life able to digest milk. When about nine months old, it acquires the power to make use of such starchy foods as gruels. It then needs to have these. By having them in moderation the child forms the habit of securely digesting these foods. It thus grows capable of eating more kinds of food as its food-needs increase. Foods new to a child need to be introduced into its diet gradually and with food that it is accustomed to digesting. Foods that a child is not prepared to digest not only do not nourish it but harm it. They require work on the part of the child to rid itself of such undigested food. It is thus that wrong food impoverishes a child's system and at the same time overworks it. It is true that improper feeding prevents growth, deprives a child of energy and opens it to disease. Children need to be spared such misfortunes, as they are, when their food-needs are known and regarded, and the needed food-habits formed.

The foods children need before the fifth year are as follows:

Until 9 months: milk (pure).

From 9 months to 1 year: milk, gruel (cereal), broth (chicken or mutton).

Until 1¼ years: the same, and rice, bread, apple (baked or as a sauce).

From 1¼ to 1½ years: the same as earlier, but with the introduction of a little butter and greater variety in gruels and some variety in fruit (that must be sweet and without skin or seeds, as pared peach).

From 1½ to 2½ years: the foods permitted earlier and potato (baked), egg (soft cooked) and orange-juice.

From 2½ to 3½ years: as before but with digestible, young, fresh vegetables, as peas, beans, squash and every few days a little meat (chicken, chop, steak, roast tender).

Until 5 years: the same but with egg and meat on alternate days and light desserts, as custard, tapioca, gelatin.

A child so fed should come to its 5th year with full development for its age and strength, having escaped children's and other diseases, if the conditions of its life have been wholesome and its food has been kept clean as well as been properly selected and prepared. Such a child should have bones that are strong and straight, second teeth that are sound and will be durable. Any inherited physical weakness, such as a tendency to tuberculosis, will thus be staved. A child so cared for is active and happy, intelligent and promising. It grows in stature, in self-control and expressive power that enables it to meet the demands of its life without undue fatigue to itself or exhaustion to others.

Food needs to be frequently given to little children but not constantly. Five times a day is advised under 5 years. The first and last meal in a day need to be light; the second and fourth scarcely heavier; the noon meal should be the substantial one each day. Children over 2 years are rarely overfed. The danger to them is wrong food or food at the wrong time.

As the food of children becomes more complex, they still need to eat few foods at a time, but from day to day to be ensured variety. Milk continues an important article of diet throughout childhood. Bread, after a child can digest it, should be part of the food of every meal.

As a child's food becomes more varied, it also becomes more solid. In infancy the need is for liquid food. In early childhood the food should be finely cut. So soon as a child can, it needs to chew well the food it eats. It cannot otherwise digest solid food. Thorough mastication is necessary for general health, also from the health of the teeth, of those that are and those that are to be.

Air and water in plenty and both pure, are essential to complete utilization of the food eaten. Water aids in keeping the system free from waste-products. Air makes possible the conversion of food into body-tissue, heat and energy.

Exercise makes a child's need for food felt and prepares it to use naturally the food that its growth and life require.

Children should be encouraged to eat slowly and without excitement. Their ability to utilize food is being developed and can be easily disordered or even permanently limited. Children properly fed are not only made strong in the present but for the future. They know a healthful childhood and health with physical endurance in maturity. Throughout life proper nutrition is a health-giving agency.

Topics to follow—Feeding Children between 5 and 10; Food for Girls and Boys over 10; Food-Energy and Food-Building; Children's Food-Needs in Illness.

CHURCH CONVOCATION SELECTS ITS OFFICERS

Atlantic City, June 27.—While in attendance at the annual missionary meeting of the Convocation of Burlington, representing one-half of the diocese of New Jersey, at the Church of the Ascension, Bishop John Scarborough, beause of feeble health, requested Archdeacon Shepperd to take the active direction of the session. At the election of officers Walter D. Robb, of Bordentown, was chosen as treasurer to succeed John Woodward, of the same town, who has resigned because of ill health after thirty years' service.

Rev. Rudolph E. Bristell, of Camden, was elected secretary; executive committee, Rev. J. F. Olmstead, Burlington; Rev. Harold Morse, Merchantville; Harvey Humphreys, Camden.

Archdeacon Shepperd reported a need of active young missionary priests to build up the struggling missions in isolated places in the State.

It was voted to extend no financial aid to any church that is unwilling to have its rector named by the bishop.

Rev. and Mrs. Royal A. Stout left today for Marlboro, this State, where they will visit relatives for several days.

Rev. Gabriel Reid Maguire, of the Park Avenue Baptist church, will return tomorrow from Indiana, where he has been delivering several lectures this week.

HAHNE & CO.
IMPORTERS · NEWARK'S STORE BEAUTIFUL BROAD, NEW AND HALSEY STREETS · RETAILERS
WE GIVE AND REDEEM SURETY STAMPS

Salient Facts About
Our Club Plan
Get Acquainted With Them

There are those who, while not possessing much in the way of tangible assets, owning no property, perhaps, preferring that others should bear that burden, like to have well-furnished homes and who take as much pride in them as the wealthiest people.

They are those who, while not having much money in hand, have a generous and STEADY INCOME which is as sure as anything earthly can be.

Situated as they are it is somewhat difficult for these people to secure a credit account, and if they could, they would not be able to pay in thirty days as charge customers are expected to pay, for all they might wish to buy when furnishing a home.

It is to these people that our HOUSEHOLD CLUB PLAN appeals most strongly, because it enables them to buy the bigger and more costly furnishings at the lowest cash price and to arrange for the payment according to their ability to pay.

THIS IS NOT AN INSTALMENT PLAN, as instalment plans are generally known, and "anybody's" credit is NOT GOOD. Only worthy persons are entitled to club membership, and they are not taxed exorbitant prices to cover the losses occasioned by selling indiscriminately as instalment houses do. It is not a plan to make more profit on goods, but to make the buying EASIER for you, and thus broaden our field of operations.

Any one who can make it plain to us that they are steadily employed, that they are sober and industrious can participate in our Club Plan. The initiation fee is normal and depends upon the amount you wish to buy.

Upon the payment of this fee you are entitled to purchase goods up to a certain amount at our regular cash prices, which are all plainly marked, and at the time of purchase you are expected to pay one-tenth of the entire bill. For instance, on $100 worth of goods you pay us $10.

After that you pay by the week or month, as suits best, whatever amounts are agreed upon. YOU PAY NO INTEREST—not a cent of it.

We confine Club accounts to the purchase of larger articles—the smaller articles in the general lines of dry goods and wearing apparel not being included in the plan.

THE CLUB PLAN is particularly advantageous to young folks just going to housekeeping, as it enables them to start in completely furnished without suffering from the financial strain that usually comes at this period of life.

THERE ARE NO EMBARRASSING FEATURES in our Club Plan—no publicity, no unexpected demands, no harsh treatment whatever. We have thousands already enrolled in our clubs and the scheme is working out to the entire satisfaction of both our patrons and ourselves—every courtesy being extended to the club members that is extended to customers running the biggest regular accounts. We invite all steady-going people to take advantage of the Club Plan of buying furnishings for the home.

Just Ahead Is That Most Notable of Trading Events--the
Annual July Sale of
Furniture and Housekeeping Goods
All of Which You Can Buy
On the Club Plan

Hahne & Co. Broad, New & Halsey Sts., Newark, N. J.

J. C. POPE & CO.
INSURANCE AGENTS
110 E. Front St. Plainfield, N. J

HENRY WIERENGA
FURNITURE, FREIGHT, BAGGAGE EXPRESS AND RIGGER.
PIANO MOVING A SPECIALTY
Residence 'Phone 517-R.

KINDLING AND GRATE WOOD
Prompt deliveries. Orders received at
89 SOMERSET STREET.
JOHN MOBUS
P. O. Box 338 Telephone 19-F-49

—Try a Daily Press Want Ad.
—Interested in outdoor life? Read the gossip on the Press sporting page.

THE RAYO POLISHING CLOTH
Does away with all liquid and paste polishes. Simple, economical and efficient.
FOR ALL METALLIC SURFACES
Endorsed and recommended by manufacturers of
ALUMINUM COOKING UTENSILS
For sale at Hardware, Housefurnishing and Drug Stores, Electrical and Automobile Supply Houses, or direct from our laboratory or sales office.
Regular size, 25 cents. Special size, 50 cents.
THE RAYO COMPANY
1342 West Front St., Plainfield, N. J. 5 Nassau St., New York.
6 13 3mos. tu-th-s

EDUCATIONAL.
Students May Enter at Any Time.
Plainfield Business College and School of English
For Practical Business Training
Visitors Welcome. Investigate Now.
A. S. HERR, Principal & Proprietor,
Woodhull & Martin Bld. 'Phone 340

PLAINFIELD WINDOW CLEANING CO.
M. MERSTRICH, Prop.
Stores, Offices, Private Residences, New Buildings Cleansed, Scrubbed and Oiled. Office, 121 Liberty St. Tel. 1945-W.

"AT THE FOUNTAIN"

4 NEW ONES

Banana Martinique Sundea 15c
Tutti Fruitti Domingo Sundea 15c
Hawaiian Sundea 10c
Pecan Panale Sundea 10c

UNIQUE AND ORIGINAL.

T. S. ARMSTRONG The Apothecary

Cor. PARK and NORTH AVES.

-BUTTER-

ROCKDALE PRINT
ROCKDALE CREAMERY
FANCY ELGIN
PRICES TAKE A DROP
The Quality is Unsurpassed by any in the State.

NEUMAN BROS.
GROCERS

Watchung Ave. and Fifth St. Telephone 760

Efficient and Rapid Delivery Service to All Parts of the City

HAND'S EXPRESS CO.
OLD RELIABLE
STORAGE

All Rooms Separate, Light and Dry
Furniture Packed and Shipped

Office 69 Somerset St. 'Phone 541

AUCTIONEERS.

Murray, the Auctioneer

is now located at the old Auction Room Stand, 326 West Front street, near Grove. Houses, goods and merchandise of all kinds bought and sold. We also pack China and crate furniture and have good dry storage rooms at moderate charges.

Over 20 years experience in business and conducting sales.

ROBERT MURRAY,
Auctioneer and Appraiser.
826 West Front St. 'Phone 666

The Leading
Auctioneers
W. A. SCHORB & CO.

Also Dealers in Second Hand Furniture--Bought and Sold.

120 Madison Av., Jackson Blg

Telephone 1707-W.

TO LET

Store at
1348 W. Front St.
Suitable For Tailor
RENT
$12.00 PER MONTH

EMANUEL KAPELSOHN
1263 ARLINGTON AVENUE,

Sole Agent,
Or
ED. C. HARDINGHAM,
152 North Avenue.

'Phone 1955-6, Plainfield.

Our business is negotiating small or large loans for people keeping house.

We charge a reasonable service fee, arrange payments either weekly or monthly, and give each customer a memorandum of agreement.

Honorable Dealing and Courteous Treatment.

HOUSEHOLD LOAN CO.

148 East Front Street,
Plainfield, N. J.

Watchung Express Co.
Incorporated.
120 Madison Ave. Tel. 1664-M-2
All Orders Promptly Attended To.

CAMP ....
.. RAM'S ..
.... HORN

TOM MUIR, PROPRIETOR.

HALSEY ISLAND,
LAKE HOCATCONG

Sixth Season
OPENS SATURDAY, JUNE 29

It's just the place for a fellow to spend his vacation. Motor-boats to rent for excursion parties.

For terms, etc., address Tom Muir, Box 118, Nolan's Point, Lake Hopatcong.

ADVERTISED MAIL MATTER

E. H. Bird, P. M.

Plainfield, N. J., June 24, 1912.

Abel, Mrs. Lydie	Mrs. Archer
Abell, Walter R.	Hart, Mr. Wm.
Baker, Mrs. R.	Harper and family,
Bender, Mr. and Mrs. Stacey	Mr. Wm. R.
Bann, Mrs. Millie	Howell, Mr. E.
Bennett, Mrs. E.	Harris, Mrs. A.
Barrett, Mrs. D. C.	Herman, Mrs. J.
Brown, Miss K.	Harding, Mr. John
Betzold, Miss M.	Jennings, Miss A.
Beatty, Mrs. Jennie	Jakubowicz, Miss M.
Bentel, Mr. J.	Johnson, Everline
Begg, Mrs. W. C.	Kramer, Mrs. Emil
Brooks, Mr. Paul	Leonard, Mrs. H. C.
Boman, Mr. M. L.	Langiotto, Miss R.
Barto, Mr. and Mrs. Jesse M.	Lyons, Mr. L. W.
Brown, Mrs. Helen	Lombardi, Mrs. Jos.
Blakes, Mr.	McKay, Mr. C. J.
Caswell, Miss M. L.	McCabe, Mr. T. H.
Clark, H.	Malgadey, Mr. C. E.
Daly, Miss Nellie	Metler, William
Davis, Miss Etta	Moseley, Mrs. Mary
Eyles, Henry	Nickerson, Mrs.
Ewing, Mrs. N.	Peterson, Mrs. C. L.
Green, Mrs. J. H.	Nichols, Mrs. A. E.
Green, Esq., Wm. D.	Quinn, Mrs. J. J.
Garrabrant, Mrs.	Ryerson, Mr. J.
Gilbert, Miss Alice	Seldom, Mrs.
Goddard, Mr. W. I.	Smith, Mr. C. H.
Farina, Mike	Schoverling, Mrs. R.
Heckson, Mrs. J.	Topliff, Mr. Fred.
Hickerson, Mrs. J.	Thomas, B F. C.
Hughes, Miss Nora	White, Miss C. M.
Howell, Mr. John	Wilkins, L. A.
Hinez, Mr. and	Wyckoff, Mr. C.
	Wettlein, Miss E. L.
	Warren, Mrs. S. T.
	3 Warner, Rev. G. A.

"Please say advertised."

L. L. MANNING & SON.
STEAM GRANITE WORKS.
Corner Central Ave. and West Front St
Opposite First Baptist Church.

BARN AND CONTENTS BURNED.

Whitehouse, June 27.—The barn and contents on the premises occupied by Clarence Dilley, near Whitehouse Station, were destroyed by fire yesterday morning. Just how the blaze got started has not been determined. Included in the contents was a stored lot of household furniture belonging to Frederick Bush. Members of the local volunteer fire company formed a bucket brigade and prevented adjoining buildings from taking fire. The loss is about $800 and is partly covered by insurance. The property is owned by Miss Julia Pykell, of Morristown.

Peter Neuman, of the grocery firm of Neuman Brothers, has so far recovered from a recent operation for appendicitis performed at the hospital, that he expects to return home soon.

—Advertise in the Daily Press.

HANDSOME PRIZES FOR BIG ATHLETIC MEET

The big field and track meet to be conducted under the auspices of the Y. M. C. A. at Parker Field on July Fourth, is beginning to take on the aspects of a star attraction. The prizes are the handsomest ever offered for a local athletic event, and have been made possible through the generosity of Plainfield's merchants. Too much cannot be said in regard to Physical Director Ostlin's efforts to promote the affair and he has been ably assisted in his work by Jack Fritts, captain of the Y. M. C. A. track team. Fritts and Ostlin have devoted a large amount of time gathering together the prizes which are worthy of attracting the cream of the athletic talent. The meet is sanctioned by the Amateur Athletic Union and Mr. Ostlin is prepared to fill out the registration and entry blanks at his office in the association building.

The following is a complete list of the prizes offered in each event:

100 yard dash (novice).—Medals for first, second and third man. Cuff links, offered by DeMeza & Blimm for the first local man to cross the tape.

220 yard dash.—Gold medal to first, silver medal to second, and bronze medal to third. Gold cuff links, set with chip diamonds, offered by C. E. Vail, to first local man to finish.

440 yard dash.—First, gold medal; second, silver medal; third, bronze medal. A pair of baseball shoes, offered by M. C. VanArsdale, will be given the first Plainfield man to finish.

880 yard dash.—First place, gold medal; second place, silver medal; third place, bronze medal. Leo Sloaim has offered a match-safe to the first Plainfield man home.

Ritz annual one mile run.—First, gold medal; second, silver medal; third, bronze medal. The Ritz Co has offered a gold watch to the first local man to finish.

100 yard dash.—First, gold medal; second, silver medal; third, bronze medal. Moraller has put up a watch fob for the first local man.

Running high jump.—First, gold medal; second, silver medal; third, bronze medal. Schwed Bros. will award a bathing suit to the highest local competitor.

Running broad jump.—First, gold medal; second, silver medal; third, bronze medal. Paul Collier has put up a pair of the best grade running shoes to the best local athlete in this event.

One mile relay (4 men).—Four gold medals for the winning team.

Base running.—Gold, silver and bronze medals for first, second and third. Fountain pen given by M. Estil to the best local man.

Three mile run.—Gold, silver and bronze medals for first, second and third. Powlison & Jones' footrest will be awarded the first local man to finish.

12-lb shot.—Gold, silver and bronze medals for first, second and third. A bookrack, offered by Gavett, will be awarded the best local putter.

Baseball throw for distance.—First prize, stick-pin offered by Hervey Doane; second prize, bamboo fishing rod, offered by Harry Dreier; third prize, fishing reel, also offered by Dreier.

FINE A WOMAN $10 FOR HORSEWHIPPING

Mrs. Tucker, of Cranford, Beat Neighbor at Liberty St. Ferry House.

Mrs. Sophie Tucker, of Cranford, was fined $10 yesterday by Magistrate Corrigan in the Tombs Court, New York, for horse-wipping Henry Armstrong, at the entrance to the Liberty Street Ferry, New York, yesterday.

Armstrong also lives at Cranford, and several days ago got into an argument with Mrs. Tucker over a boardwalk which her husband had built. Her husband died and Mrs. Tucker had attempted to tear up the boardwalk when Armstrong interfered. She called him a thief and Armstrong talked back. Mrs. Tucker demanded an apology, which Armstrong refused to make.

Yesterday Armstrong was leaving the Liberty Street Ferryhouse when Mrs. Tucker ran up to him and again demanded an apology. He again refused and she took a riding crop and struck him four times with it. Traffic Policeman Jerry McNulty witnessed the assault and placed Mrs. Tucker under arrest. When arraigned before Magistrate Corrigan Mrs. Tucker said she had whipped Armstrong on this side of the river because the penalty would be lighter.

PLACED ON PROBATION.

Elizabeth, June 27.—George Carter, a Plainfield negro who pleaded guilty on an allegation to stealing a ring and pin from Mrs. Markley, of Plainfield, by whom he was employed, was placed on probation for one year by Judge Atwater in the Court of Quarter Sessions yesterday. Carter claimed that his mistress told him he could wear the jewels. Judge Atwater spoke to him on the habit of theft and warned him that a second offense would be severely dealt with.

PRESS CLASSIFIED COLUMNS

Plainfield's Greatest Want and Exchange Market

COPY RECEIVED UNTIL 2 P. M. DAILY

One cent a Word for first insertion, one-half a cent a word for each subsequent insertion of the same advertisement for less than one month. Fifty cents a line, (six words) for one month. DOUBLE CHARGE FOR CAPITALS. NO ADVERTISEMENT RECEIVED FOR LESS THAN 10 CENTS.

The Plainfield Daily Press cannot give information regarding advertisements for which answers are to be sent care of the Press. Persons replying to office addresses must mail or leave written answers as stated in advertisement.

Fire Notice!

The residents of the City of Plainfield are requested to clear their yards and cellars of all inflammable materials before the

Fourth of July

Owners or occupants of factories, stores, etc., are particularly requested to give this matter their particular attention, and thereby reduce the danger of fire.

By order of
T. O. DOANE,
6 25 3eod Fire Marshall.

VAIL
JEWELER and OPTICIAN...
236 Park Avenue
OPPOSITE NORTH AVENUE.

LAST FEW DAYS OF OUR
REMOVAL SALE
GOODS SOLD BELOW COST
CARL SILBERT'S JEWELRY STORE
219 WEST FRONT ST., Op. Proctor's
New Location Will Be
255 WEST FRONT ST., Op. Babcock Building.

ALL SEASONABLE
Plants and Cut Flowers
FLORAL DESIGN WORK A SPECIALTY
STANLEY
159 EAST FRONT ST.
'Phone 928. 6 20 tf

ASSIGNEE'S SETTLEMENT. Notice is hereby given, That the account of the subscriber, Assignee of Harry K. Lister, will be audited and stated by the Surrogate, and reported for settlement to the Orphan's Court of the County of Union, on Wednesday, the thirty-first day of July next.

Dated June 27, 1912.

CHARLES M. DOLLIVER.
CHARLES J. McNABB, Proctor.
6 27 5 oaw-th Fees—$4.20

A CARD OF THANKS.

The Relief Committee of the Charity Organization Society of Plainfield and North Plainfield wishes to extend its very hearty thanks to all who participated in giving the children's automobile excursion to Boynton Beach on Tuesday last, for the great amount of pleasure and benefit given to 141 poor children.

T. A. Moore
UNDERTAKER;
612 E. Sixth St.
TEL. 741-R

A. M. RUNYON & SON,
UNDERTAKERS.
402 Park Avenue. Telephone No. 40.
Office open day and night.
Office of Hillside Cemetery.
New York office—50 Great Jones St.
Tel. call 2345-Spring.
New York Embalmers License—1220.
New York Registered Licensed Undertaker No. 215.

Established 1872.
P. CASEY & SON,
UNDERTAKERS AND EMBALMERS
Office 116 Park Ave., Tel. 884-W.
Res. 417 W. 2d St. Tel. 903-R. Office open day and night. N. Y. office 10 E. 22d St., Tel. 2094-Gramercy.

DIED.

HIGGINS—In this city, June 25, 1912, Catharine, widow of Morris Higgins.

Relatives and friends are invited to attend the funeral from her late home, 538 West Sixth street, Friday, June 28, at 8:30 a. m. Solemn high mass of requiem at St. Mary's church at 9:00 a. m. Interment in St. Mary's cemetery. 6 26 2

HELP WANTED—FEMALE.

NAT LEVY & CO., employing 200 people on ladies' muslin underwear, have room for 50 more at once; clean, light, steady work; best pay; good opportunity for girls to learn a trade. Apply Nat Levy & Co., Rink building, Plainfield. 5 21 tf

AGENT WANTED—Bright woman for Plainfield to represent us, one that desires to earn money; we will give you the opportunity. Address, Nutley Handkerchief Works, Nutley, New Jersey. 6 26 3

WANTED—Competent girl for general housework, with reference. 32 Sycamore avenue, corner Mercer.

SITUATIONS WANTED—FEMALE.

DRESSMAKER and ladies' tailor; artistic designer, cutter and fitter; first-class work guaranteed. Address "Modiste," 326 Liberty street, corner Fourth street. 6 25 3

FIRST-CLASS cook wants position; references. Address 409 Plainfield avenue. 6 27 3

WOMAN wants washing to do at home or out. 45 Watchung avenue.

HELP WANTED—MALE.

TWO strong boys wanted to learn plumbing trade. Arthur F. Newman, 600 Spooner avenue. 6 25 3

WANTED — Draftsman detailer. Apply at once, Spicer Manufacturing Company. 6 21 8

WANTED — GOOD STRONG FARM HAND, TO LIVE ON PLACE; STEADY EMPLOYMENT THE YEAR ROUND. ADDRESS FARM HAND, CARE PRESS. 6 27 3

WANTED—A good boy to learn tinsmith or plumbing trade. Call 23 Vine street. 6 26 3

CARPENTERS wanted. 423 John street. 6 3 1mo

SITUATIONS WANTED—MALE.

YOUNG man wants position as chauffeur; experienced. Address Chauffeur, care Press. 6 22 6

YOUNG man, 23 years old, wants position as chauffeur. 45 Watchung avenue. 6 25 3

WANTED—A situation for an experienced coachman, highest personal references given by his present employer, A. L. Otterson, 1333 Evergreen avenue. 5 22 tf

REAL ESTATE FOR SALE.

$300 DOWN, $18 monthly buys 7-room house; no interest; don't answer unless you mean business. P. O. Box 757, city. 6 26 6

FOR SALE—A few choice lots on Union street; the cheapest lots in Plainfield for the money. J. T. Vail. 7 19 tf

FOR SALE OR EXCHANGE.

SIX lots on Jefferson avenue and Greenbrook road for sale or exchange for Brooklyn property. Frank Young, 855 Hancock street, Brooklyn, N. Y. 6 24 6

REAL ESTATE AGENTS.

REAL ESTATE for sale, rent and exchange. Insurance in strong companies at lowest rates; money loaned on real estate. Thickstun & Emmons, 197 North avenue. tf

WANTED—MISCELLANEOUS.

WANTED—Four cylinder small touring car, in first class condition; answer with full description. Address Motorcar, care Press. 6 27 3

WANTED—First class motorcycle; write full particulars. Address Motorcycle, care Press. 6 27 3

OLD feather beds bought. Send postal, W. Hansen, Box 181, Elizabeth, N. J. 6 4 1mo

EMPLOYMENT AGENCIES.

MURRAY'S Employment Registry office has removed from 226 East Front street to 326 West Front street, near Grove, at Murray's auction rooms; 'Phone 666. 5 17 tf

CENTRAL Employment Registry, moved to 510 Watchung avenue, near Neuman's grocery store; good help wanted for good places, city and country. Telephone No. 531-J. 6 5 1mo

EMPLOYMENT Agency, Mrs. Keller, 22 Somerset place, the oldest and most reliable (all nationalities). 'Phone 1724. 7 1 tf

FOR SALE OR TO LET.

TO SELL OR RENT—House, ten rooms and bath, one block from Front or Somerset trolley. Apply E. M. French, North avenue. 5 9 tf

MISCELLANEOUS.

IF YOU NEED something to build you up, get a bottle of Tonic Hypophosphites at Nagle's Pharmacy. Good spring medicine. 2 29 tf

STORE your furniture with the Plainfield Storage Company; reasonable rates. Orders left for moving vans. Nagle's, Front and Grove Sts. 1 18 tf

H. H. BUTLER, D. V. S.—Pet animals a specialty. OFFICE AT WM. T. CAMPBELL'S, 108 Somerset street, 'Phone 230. Hospital for dogs. (Cut out for reference.) 1 8 tf

CITY Garbage Collector, Herman Zeiger, New Dunham road, Metuchen, N. J., R. F. D. No. 1. All work done in a sanitary way. 6 4 1mo

ALL KINDS of buttons and pleatings made at The Plainfield Lace Store, 146 East Front street. 6 13 1mo

RIDING lessons; fine saddle horses to hire; horses boarded; exchanged. Riding School, 775 Kensington avenue. 'Phone 194. 1 8 tf

FOR SALE.

FOR SALE—Park & Polard poultry feed, the originators of dry mash feed, lay or bust. F. E. Sowden, 736 South avenue; 'Phone 1096-R. 6 6 1mo

FOR SALE—Surreys, buggies, wood wagons and business wagons; also harness at bargain prices. W. J. Conroy, 177 Somerset street, North Plainfield. 5 13 tf

FOR SALE—Mahogany bookcase; cost $79; will sell very cheap; also mahogany bed and dresser, very cheap. Address Bookcase, care Press. 6 25 3

FOR SALE—8 solid oak tables, sizes 10 ft. long, 3½ ft. wide. Werner's Clothing House, 206 West Front street. 6 20 tf

FOR SALE—A fine collection of beautiful china plates, steins and odd pieces; also pictures, bookcases and mirrors; parlor cabinet and other furniture. 30 Pearl street, North Plainfield. 6 27 3

FOR SALE—On account of having other business, grocery and confectionery business; profit between $25 and $30 a week; cheap to quick buyer. Apply 305 Madison avenue, between 6 and 8 evenings. 6 26 3

FOR SALE—Old fence pickets and strips. 822 Second place. 6 26 3

FOR SALE—Cheap, quartered oak four-foot extension table; eight leaves. 1014 West Front street. 6 22 tf

SOUND and strong horses; good for delivery purposes; ten years old; bargain; must be sold quickly because of lack of stable room. Call 748 Woodland avenue, livery stable. 6 12 tf

FOR SALE—Victor phonograph, A-1 condition; also 50 records; all in good order; $30. Address Cash, care Press. 6 26 3

FOR SALE—Good flock of pigeons; cheap. 1060 Central avenue. 6 27 6

FOR SALE—Profit-sharing bond at rate of fifty per cent. earnings of money invested and a guarantee of interest at 5%. I have paid 20 months or $200, and will sell for $190 cash. Apply C. C., care Press. 3 27 tf

ROOMS AND BOARD.

COLONIAL cottage, large rooms, extension piazza, bath, piano, home cooking and baking; $7 to $10. Miss Anna R. Hackett, Annandale, N. J. 6 3 1mo

TO LET—Two connecting rooms, suitable for light housekeeping; all improvements; good location; three minutes from depot; reasonable rent. Address B. M., care Press. 6 25 3

FURNISHED or unfurnished room to let. Apply to Titsworth, Babcock building. 6 21 tf

TWO or three furnished rooms, all improvements. 243 Somerset street. 6 6 tf

FOR RENT—July 1, large second floor room; also excellent table board. 602 Madison avenue, Mrs. Berrian. 6 18 12

FURNISHED room to rent; center of town; light and airy and improvements. 334 East Fifth street. 6 15 tf

TWO large desirable rooms, with board. Mrs. Williams, 137 Crescent avenue. 4 3 tf

FOR EXCHANGE—REAL ESTATE.

LOTS wanted in exchange for new 7-room house. P. O. Box 757, city. 6 26 6

FOR RENT.

FOR RENT—6-room apartment at 1229 East Second street; every modern improvement; an exceptional bargain; worth investigation. Owner on premises. 5 21 tf

TWO apartment houses to let, improvements; centrally located; newly papered and painted. Apply Neuman Bros. 5 23 tf

TO LET—Apartment, 306 East Front street, first floor; 5 rooms; all improvements. 6 1 tf

TO LET—Four and five rooms, in new house; all improvements. 423 John street. 6 3 1mo

ROOMS to let; improvements; 434 Watchung avenue. F. M. Masker, 440 Watchung avenue. 6 4 tf

FOR RENT—Will rent furnished, a country place in city limits; barn, fine garden, plenty of fruit; if desired parties taking place may raise chickens; $25 per month and board for one. Write Country Place, care Press. 6 26 3

FOR RENT—Desirable offices in Marsh building. Apply Room 3. 6 4 1mo

HOUSE to let; all improvements. 724 West Third street. 6 24 6

ROOMS to let; five rooms, with bath, electric lights, gas, hot water heat; in private house; $16. Apply 1129 South avenue, near Netherwood station. 2 26 4

TO LET—New 4-room apartments, 1349 to 1355 South Second street; rent $10.50 and $11 a month; city water. John Herrman, 411 Somerset street; 'Phone 70-J. 6 7 1mo

TO RENT—8-room cottage; all improvements; large, high grounds; large piazza; 5 minutes from railroad station and trolley; rent $23. Enquire of C. VanHerwerden, 1312 South avenue, Netherwood. 6 27 tf

TO LET—7-room house; all improvements; 433 East Fifth street. Inquire at 20 Elm place. 6 25 3

FOR RENT—7-room house; all latest improvements; good location; $25. D. F. Dugan, 511 East Seventh street. 5 22 6

TO LET—An up-to-date store in the main street of Dunellen, suited for an upholstery and furniture business; also two apartments in the same building. Apply to Frank Linke, 227 West Front street. 6 11 tf

TO LET—Two 4 and 5 room flats, all improvements; also store at corner Third street and Lee place. Apply 222 West Front street. 6 13 15

TO LET—Six-room house, part improvements; $15 per month. Apply W. S. Crook, 664 South avenue. 6 18 tf

TO LET—Two five-room flats, 40 Harmony street. Apply 36 Somerset street. 5 29 tf

FOR RENT—To small respectable colored family, house of 6 rooms on Westervelt avenue, near Mountain. Apply J. V. E. Vanderhoef, at Woodhull & Martin Co. 5 8 tf

TO LET—4 and 5-room apartments; with all improvements, except heat; rent $17 and $18. M. F. Gano, 142 North avenue. 2 8 tf

MONEY TO LOAN.

MONEY TO LOAN on bond and mortgage. Mulford, opposite depot. 12 28 tf

TITLES abstracted for purchasers of real estate and bond and mortgage loans. Chas. J. McNabb, 209 North avenue. 2 18 tf

MONEY TO LOAN on bond and mortgage. Charles L. Moffett, attorney, Woodhull & Martin building. tf

MONEY TO LOAN on bond and mortgage. J. T. Vail. 5 9 tf

MORTGAGES placed on good security. Francis J. Blatz, First National Bank Building. 8 21 tf

$25,000 TO LOAN at 5 per cent. in sums to suit, on good mortgages. Elston M. French, 171 North avenue. 9 19 tf

FOR SALE—PIANOS AND ORGANS.

FOR SALE—Angelus piano-player, latest model; mahogany case; in fine condition; price low. Address Angelus, care Press, or 'Phone 866-M. 6 26 4

WANTED—TO BUY.

WANTED — By young couple, three unfurnished rooms for light housekeeping. Address D. C., care Press. 6 26 3

SPORTS OF ALL SORTS

BASEBALL.

Results of Games Played In National, American and Other Leagues.

NATIONAL LEAGUE.

At New York: R. H. E.
New York..0 1 0 1 0 1 0 0 *—3 6 2
Phil'phia ...0 0 0 0 0 0 1 1 0—2 5 2
Batteries—Ames and Wilson; Schultz, Seaton and Killifer. Umpires—Brennan and Emslie.

At Boston: R. H. E.
Boston .....1 0 0 0 5 2 0 0 *—8 12 2
Brooklyn ...1 0 0 0 1 0 0 0 0—2 9 2
Batteries—Tyler and Rariden; Ragon, Kent and Phelps. Umpires—Eason and Johnston.

At Cincinnati: R. H. E.
Chicago ....1 0 0 0 0 0 0 1 0—2 5 0
Cincinnati .0 0 0 0 0 0 0 0 0—0 5 3
Batteries—Richie and Archer; Suggs, Fromme and Clarke. Umpires—Klem and Bush.

At St. Louis: R. H. E.
Pittsburgh .1 0 0 0 0 0 1 0 2—4 9 1
St. Louis ...0 0 0 0 0 3 0 0 0—3 10 2
Batteries—Camnitz and Archer; Salee and Wingo. Umpires—Rigler and Finneran.

STANDING OF THE CLUBS.

	W.	L.	P.C.		W.	L.	P.C.
New. York	46	11	.807	Phila'phia	21	31	.404
Pittsburg	34	24	.586	Brooklyn	22	33	.400
Chicago	32	24	.571	St. Louis	25	40	.385
Cincinnati	34	29	.540	Boston	20	42	.323

AMERICAN LEAGUE.

At Philadelphia: R. H. E.
New York..0 0 0 1 1 3 0 0 1—6 11 1
Phil'phia ...0 0 0 1 2 2 0 0 0—5 12 3
Batteries—Fisher and Sweeney; Plank and Egan.

Second game: R. H. E.
Phil'phia ...0 5 0 2 1 0 1 2 *—11 16 3
New York..0 0 0 0 0 0 0 0 1—1 8 3
Batteries—Coombs and Lapp; Quinn, Thompson and Sweeney. Umpires—Egan and O'Loughlin.

At Washington: R. H. E.
Wash'ton.1 0 0 0 0 1 0 0 0 1—3 6 3
Boston ..2 0 0 0 0 0 0 0 0 0—2 7 1
Batteries—Groom and Henry; O'Brien and Carrigan.

Second game: R. H. E.
Boston .....0 0 0 0 1 2 0 0 0—3 4 0
Wash'ton ..0 0 0 0 0 0 0 0 0—0 3 2
Batteries—Woods and Cady; Johnson and Ainsmith. Umpires—Westervelt and Evans.

At Chicago: R. H. E.
Chicago ....0 1 1 0 0 1 0 4 *—7 11 0
St. Louis ...0 0 0 0 0 0 0 0 0—0 6 2
Batteries—Benz and Kuhn; Allison and Stephens. Umpires—Hart and Connolly.

At Cleveland: R. H. E.
Detroit .....2 0 0 1 1 0 0 0 0—4 5 0
Cleveland ..0 0 0 0 0 1 0 0 0—1 8 1
Batteries—Lake and Stanage; Krapp and O'Neill. Umpires—Dineen and Sheridan.

STANDING OF THE CLUBS.

	W.	L.	P.C.		W.	L.	P.C.
Boston	43	19	.694	Cleveland	28	31	.475
Chicago	37	26	.587	Detroit	30	34	.469
Phila'phia	34	25	.576	New York	18	38	.321
Wash'ton	36	28	.563	St. Louis	17	42	.288

INTERNATIONAL LEAGUE.

At Jersey City: R. H. E.
Jersey City.0 0 0 2 0 0 4 1 *—7 11 2
Montreal ...1 1 0 0 0 1 3 0 0—6 11 1
Batteries—Frill, Manser and Rondeau; Mattern, Taylor and Pierce.

At Newark: R. H. E.
Newark ....0 1 0 1 0 0 0 0 *—2 8 0
Rochester ..0 0 0 0 0 0 0 0 0—0 5 1
Batteries—McGinnity and Smith; Holmes and Blair.

At Providence: R. H. E.
Toronto ....0 1 0 2 0 1 0 8 0—12 13 1
Providence .0 1 0 2 1 1 0 0 1—6 15 5
Batteries—Lush and Bemis; Lafitte, Remneas and Schmidt.

Second game: R. H. E.
Providence .0 0 0 0 1 1 2 5 *—9 14 2
Toronto ....0 0 3 0 1 2 1 0 0—7 15 0
Batteries—Bailey, Mitchell and Schmidt; Muller, Drucke, Steele and Curtis.

At Baltimore: R. H. E.
Buffalo .....6 0 0 0 0 0 1 0 0—7 13 4
Baltimore ..0 0 0 0 0 0 0 0 1—1 7 5
Batteries—Strud and Mitchell; Vickers, Walker and Bergen.

Second game: R. H. E.
Baltimore .....0 1 0 1 1 2 1 *—6 9 0
Buffalo .....0 0 1 0 0 0 2 0—3 10 1
Batteries—Smith and Payne; McTigue and Roth. Called in eighth inning to permit Buffalo to catch train.

STANDING OF THE CLUBS.

	W.	L.	P.C.		W.	L.	P.C.
Rochester	35	25	.583	Toronto	29	31	.483
Baltimore	35	27	.565	Buffalo	27	30	.474
Jersey C'y	35	30	.538	Prov'dence	27	35	.435
Newark	30	31	.492	Montreal	26	35	.426

NEW YORK STATE LEAGUE.

At Syracuse: R. H. E.
Troy 8 13 2
Syracuse 6 9 3

At Albany: R. H. E.
Albany 4 11 0
Utica 1 4 0

Second game: R. H. E.
Utica 2 6 0
Albany 2 7 3

At Elmira: R. H. E.
Wilkesbarre 5 12 1
Elmira 3 9 1

Second game: R. H. E.
Elmira 8 10 2
Wilkesbarre 5 9 2
Called at end of seventh inning.

At Binghamton: R. H. E.
Binghamton 7 10 3
Scranton 3 12 3

Second game: R. H. E.
Scranton 11 12 0
Binghamton 8 11 6
Called in eighth inning.

STANDING OF THE CLUBS.

	W.	L.	P.C.		W.	L.	P.C.
Utica	31	25	.554	Albany	27	30	.474
Troy	32	26	.552	Bing'ton	27	32	.458
Elmira	32	27	.542	Syracuse	26	31	.456
W'barre	29	27	.518	Scranton	25	30	.455

CLAY COURT CHAMPIONSHIP.

Much to the surprise of tennis enthusiasts, Raymond D. Little and W. M. Hall, both of New York, were defeated for the clay court championship of the United States. Little was defeated by Fred Harris, of Dartmouth College, 6-3, 6-3, while J. G. Armstrong, of St. Paul, won over Hall, 6-3, 6-8, 6-3.

JUST TAPS BY "BUNTS"

Another good card for the Oval on Saturday.

Plainfield vs. New York Fire Laddies. Netherwood A. C. vs. West End A. C.

Now that Slocum has received an offer from the Newark club we have only one strike-out phenom to fall back on.

It is about time some one got wise to Freddy's ability as a twirler.

Slocum says he never felt better than at the present and will show the Newark fans the real thing along the pitching line.

Marquard traveled a pretty shaky road in getting away from his "sweet sixteenth."

The reckoning is now seventeen straight and still they are digging around after sensational records made in the time when half the male population of the village backed up the pitcher.

After much bidding by rival ball clubs, the Highlanders have finally landed Davis, the Williams' college twirler.

It seems that with Sterrett, the former Princeton captain and catcher already under contract by the Highlanders, and Davis the New York team has without a doubt the best college battery in the country.

It is impossible to compute how many aspiring athletes will be engaged in the city's big field and track meet at Parker Field on Independence Day.

The prizes are the finest ever offered for a local meet of this kind and should attract a big field.

Manager Sisty, of Wayside Park, has arranged an athletic program for July 4th.

A baseball game between a picked team from this city and one from Dunellen will be the center of attrction on the diamond. The winning battery will be awarded watches.

A track meet is also scheduled and watches will be awarded for first and second places in each event.

Craig Blair, the local Y. M. C. A. lad, who pulled a tendon in the State Association championships at East Orange Oval last Saturday, was visited by a New York specialist yesterday and is reported as well on the road to complete recovery.

By winning yesterday the Giants increased their present winning streak to eight straight victories.

Governor McDonald says that there will be no interference in regard to the Johnson-Flynn fight provided the State laws are strictly enforced. All the existing laws regarding gambling will be strictly adhered to.

Jack Johnson acknowledges that so far he has merely been playing at training but will now start in for serious business.

Catcher Frank Bruggy, who formerly did the backstop work for Bound Brook, has been given his unconditional release by the Providence club of the International League.

Jack Martin was the bright star in the Yankee's second game with the world's champions yesterday.

He made good on nine out of ten chances offered him and pounded out a two-bagger.

And yet the Highlanders lost by a 11 to 1 count.

NEW YORK FIRE DEP'T TEAM TO PLAY HERE

The big attraction on the Oval Saturday afternoon will be the game between the New York Fire Department team and the Plainfield nine. These fire laddies have been cleaning up a number of fast semi-professional teams around the Metropolitan district and the locals will have to go the limit in order to pull off a victory. Because of his good showing made during his curtailed performance against the Lincoln Giants on the Oval last week, Frederickson will probably be sent in to stop the New Yorkers.

During their stay in this city the visitors will be entertained by Chief Doane, who will show them about the city and wind up the day's sojourn with a banquet. The preliminary part of the card for Saturday will be taken care of by the Netherwood A. C. and the West End A. C., two fast amateur teams of this city.

RUNS SCORED IN TWO BIG LEAGUES.

NATIONAL	Sat.	Sun.	Mon.	Tues.	Wed.	Thurs.	Fri.	Total
New York	31	1	11	2	3			47
Brooklyn	9	1	4	7	2			22
Boston	17	1	9	0	8			34
Philadelphia	8	1	5	1	2			16
Chicago	10	4	0	12	2			28
Cincinnati	1	12	1	3	0			17
Pittsburg	2	1	3	29	4			39
St. Louis	2	2	4	7	3			18
AMERICAN								
New York	5	1	1	1	7			13
Philadelphia	4	1	3	1	16			23
Boston	23	1	3	1	5			31
Washington	12	1	1	1	3			16
St. Louis	1	6	1	7	0			14
Cleveland	11	2	1	7	1			21
Chicago	8	1	1	2	7			18
Detroit	3	7	1	5	4			19

LEAGUE GAMES TODAY.

National.
Philadelphia at New York.
Brooklyn at Boston.
Pittsburg at St. Louis.
Chicago at Cincinnati.

American.
New York at Philadelphia.
Boston at Washington.
Detroit at Cleveland.

International.
Montreal at Newark.
Rochester at Jersey City.
Buffalo at Providence.
Toronto at Baltimore.

SHARPE CORNELL COACH.

Dr. Alfred H. Sharpe, a noted authority on football, has been engaged to coach the Cornell athletic teams during the coming year. He is a graduate of Yale and is well-known as a gridiron referee. Dr. Sharp will have entire control of the baseball and football teams and during the rest of the year will assist in coaching the basketball five.

PLAYED FROM SCRATCH.

Stuart Connolly, of Rockland, who won the Metropolitan Junior Golf Championship at the Plainfield Country Club last Tuesday, was playing from scratch instead of from a six point handicap, as was stated in this paper in Tuesday's issue.

—A man may acquire ease and plenty, but not in the order named.

YANKEE ATHLETICS ARE GIVEN GREAT SEND OFF

The American Olympic team left Antwerp at noon yesterday for Stockholm amid a magnificent farewell demonstration. Thousands of people were gathered along the water front and on the dock and the members of the team lined the bulwarks waving the Stars and Stripes while the band played the "Star Spangled Banner."

During their short stay in Antwerp every member of the team was in action and Mike Murphy expressed himself as highly satisfied with the results of their tryouts. Mike Ryan, who has been suffering from a slightly injured ankle, ran eight miles in his regular scheduled time and showed no ill effects of his tryout.

The manager of the Antwerp Athletic Club invited the American team to compete in an athletic carnival at Antwerp upon their return from the big games and Manager Halsin, of the American team, promised the aggregation would do so in full strength if time permitted.

FLYNN TO BE CAREFUL IN FIGHT WITH JOHNSON

Jim Flynn, who is now putting on the finishing touches for his battle for the heavy weight championship of the world with Jack Johnson, announces that he will fight a cautious battle and make the champion come to him. In their previous meeting Flynn was knocked out by the big smoke and lays the blame on his rushing tactics.

Interest in the big fight is spreading rapidly and the city of Las Vegas, where the big affair will be pulled off, is beginning to assume the appearance of a tent colony. Novel methods are being introduced to accommodate the large crowds and the National Guard armory, the opera house and commercial club rooms have been fitted up as dormitories.

SLOCUM'S CHANCE.

Louis Slocum, of this city, who is trying out with the Newark International League team, was on the field with a Newark uniform on yesterday afternoon. Slocum was accompanied on his initial trip by Tommy Mullen and warmed up on the diamond just before the game with the Rochester champions. As Lee, the only reliable pitcher now under contract by the Newark club, twirled in Tuesday's game, and McGinnity himself worked yesterday; there is a possible chance of Slocum getting into the fray today.

ROYAL GIANTS WANT GAMES.

Manager Pete Simmons, of the Royal Giants baseball team, has not as yet secured a game for either Saturday or Sunday and would like to hear from some fast amateur aggregation in this vicinity. The Giants are at present putting up a classy article of ball and would make a first-class Saturday afternoon or Sunday drawing card. They took the fast West End bunch into camp last week in the preliminary game on Crescent Oval.

CUP ON EXHIBITION.

The handsome silver loving cup offered by the Plainfield Daily Press for the winner of the Manufacturers' Baseball League contests has been removed from the Ritz Company window and is now on exhibition in the show window of the DeMeza & Blimm store on East Front street. This cup is one of the finest ever put up for athletic competition in this city and has caused a spirit of genuine rivalry among the six teams in this league.

BOUND BROOK VS. SOMERVILLE.

Manager Nick Powers, of the Bound Brook baseball team, has Somerville on his card for next Saturday. These two Somerset county nines have always been the closest of rivals and whenever they have been brought together a large amount of enthusiasm has predominated. Bound Brook will have Slocum on the firing line while Kraft will, in all probability, be his opponent.

—The secret of many a man's success isn't much of a secret.

The Scrap Book

Whistler's Fish Tragedy.

A story of Whistler's ingenuity in getting rid of a troublesome neighbor is told by A. J. Eddy in his "Recollections and Impressions" of the famous artist. While residing in Venice an elderly countess moved into an apartment immediately below that occupied by Whistler. Her noise, fussiness and goings to and fro annoyed the artist very considerably, so much so, in fact, that he made up his mind to drive her away. An opportunity presented itself one very hot day. The countess put a jar of goldfish on the balcony immediately beneath his window. During her absence Whistler tied a bent pin to a thread, caught the fish, broiled them to a turn and then dropped them back into the jar again. When the countess returned and found her goldfish dead there was a great commotion, and the next day she packed up and left, saying that Venice was altogether too hot. She declared with tears in her eyes that the sun had cooked her goldfish in their jar.

Never Say Die.

Never say die
While the light of the morning
Shines in the sky
And the grass is adorning
The earth in its freshness and rivers roll by,
But simply press onward and never say die.

Struggle and try
Every fiber and part of you.
Never say die
While there's life in the heart of you.
Let failures come thickly and darken the sky,
But still go on striving and never say die.

Never say die
While the candle is burning
Under the sky
And the darkness is turning
The earth to a dreamland where fairies flit by,
But ever press onward and never say die.

What's In a Name.

In "A Retrospect of Forty Years" William Allen Butler tells this story of Dr. William B. Sprague, pastor of the Second Presbyterian church in Albany:

After the birth of one of his younger sons Dr. Sprague was for some time in doubt as to what name he should give him, and the matter, as usual in such cases, was a subject of family discussion. Late one evening the good doctor, who was a warm friend and great admirer of Ambrose Spencer, the chief justice of the supreme court of the state, knocked at the door of his eldest daughter, who had retired, and called out to her that he had decided on a name for her little brother, announcing that it was to be "Ambrose Spencer Sprague." A faint voice from within responded, "Father, think of the initials." The doctor retired, and another name had to be discovered.

Got a Cheap Shave.

I was being shaved at my favorite barber shop on Newspaper row when a stranger who was evidently short of change walked in and asked the boss if he would shave one side of his face for a nickel. The boss thought it a pretty good joke and answered in the affirmative, bidding the stranger to take a seat for a moment or so. A moment later the boss bid the stranger to take his place in the chair. After the latter had been prepared the boss asked "Which side?" "The outside," was the stranger's reply, and all hands in the shop had a mighty good laugh on the boss, who took the joke good naturedly and gave the visitor a first class shave.—Boston Post.

A Bad Shot.

A knife thrower who was performing in a music hall had a particularly attractive assistant, whose duty it was to lean with outstretched arms against a soft pine board. This board was surrounded with electric lights, which accentuated her beauty. The knife thrower would then station himself a few feet distant and hurl knife after knife at the board. These knives would just graze the skin and plunge with a thud into the board and remain quivering. It was a thrilling act, and when the last knife was thrown the young woman would be so closely hemmed in by knives that they had to be drawn out before she could free herself.

One night the pretty assistant was taken ill, and the performer's wife was drafted for the work. She was far from pretty. In fact, she was distinctly homely. She walked out on to the stage, and when she reclined against the board the pitiless lights threw into relief her crooked features, unshapely limbs and general unattractiveness. The knife thrower took deliberate aim, and a knife flashed across the room and sank into the board by her head. Just as the knife struck a small boy up in the gallery shouted with a wail:

"Good heavens, 'e missed 'er!"

SR

A Reduction in Men's Smart Straw Hats

If you're a sentimental, warm-hearted creature you'll feel sorry for these

Handsome Straw Hats

that must suffer a humiliating price-shearing. But what are we to do? Can't use them next winter! Got to get rid of them as the "cash" is better "legal tender" than the hats. Therefore all our hats

That were $3.00 are now.....$2.50
That were $2.50 are now.....$2.00
That were $2.00 are now.....$1.50
That were $1.50 are now.....$1.00

Winding up with the reminder that "he who hesitates is lost."

-ROTHBERG'S-
"THINGS THAT MEN WEAR."
214 WEST FRONT STREET
NEXT DOOR TO PROCTOR'S.

FILMS DEVELOPED, ANY SIZE ROLL 10c
Developing and Printing in 24 hours
Special Price on 8x10 Enlargement and Frame
$1.00 Complete
SPORTING GOOD--BASEBALL AND TENNIS SUPPLIES
Tennis Racquets Restrung
Wright & Detro Champion Tennis Balls
3 for $1.25
PAUL R. COLLIER
Film Specialist
156 E. FRONT ST. 'PHONE 51-W

AN ICEBERG'S SECRET.

One of the Mysteries of the Sea That Will Never Be Solved.

The age of an iceberg is problematic. The berg that sank the Titanic may have been forming on the coast of Greenland when Columbus crossed the sea or even before that. Then again it may have been reared by the elements since Peary's first expedition to the pole, but probably it antedated steamships by many years.

In 1841 a great berg appeared off St. John's, N. F. Its pinnacle was fully a hundred feet above the sea, and its base formed a glittering island in the middle of which, imbedded between two hills of ice, were two ships side by side. The masts were gone, but otherwise the upper works seemed to be intact. Scattered about the decks were various objects that might have been the frozen bodies of the crews. All were covered with snow.

Several old sailors approached the berg as near as they dared to and scanned the ships through powerful glasses, but could not see any name or anything to indicate their nationality or business on the seas. There were no signs of life aboard them, nothing but the motionless masses under their white coverings.

They were believed to be part of Sir John Franklin's expedition and were seen at the mouth of the harbor almost stationary for several days. Then one morning the berg was gone, and the ultimate fate of the derelicts it carried is still one of the mysteries of the sea. —Minna Irving in New York Press.

The Hamburg Stock Exchange.

The public rooms of the Hamburg boerse, subject to very mild rules conducive to good order, are open to all, with very few exceptions. Their use is definitely forbidden "to all female persons," to individuals who have been deprived of their civic rights, who are under some form of judicial restraint, who have been adjudged guilty of fraudulent bankruptcy, persons adjudged to be in simple bankruptcy, those unable to meet their obligations and such as are forbidden the use of the boerse through the decision of the court of honor.

Disguised His Vocation.

"What is your occupation?" asked the good woman as she handed out the fourth roast beef sandwich.

"I am an ex-pounder, madam. My delivery has become impaired and I find it very difficult to get a bout," answered the weary traveler.

Thereupon the one time pugilist took his leave and the good woman murmured, "Poor fellow!"—Judge.

Might Have Got More.

"I always have hard luck."

"What's the matter now?"

"I borrowed a dollar from my wife yesterday, and she had to break a five dollar bill to let me have it."—Detroit Free Press.

The Rest Was Easy.

She—I am weary of being a bachelor girl. He—Well—er—do you know I'm a bit sick of being a spinster man.—Boston Transcript.

COAL DEALERS

Take the advice of those who know, and buy your coal NOW. My coal is all fresh MINED COAL, THOROUGHLY SCREENED, leaves the minimum residue of ash and clinkers—**the fuel you should have if you want entire fuel satisfaction.** Call on me or 'Phone 1569 and let us talk it over NOW.

Richard Parrott, Jr.
683 South Second St.

COAL
KINDLING AND GRATE WOOD
WALTER TEMPLE
674 SOUTH SECOND STREET.
TELEPHONE 231 PLAINFIELD.

TenEyck & Harris
Dealers in
LEHIGH VALLEY COAL
Office Rowley's W. Front St. Drug Store, 318 Tel. 2081-J-2.

TenEyck & Kelley
COAL
741 South Ave. Tel. 1158

GEO. O. STEVENS COAL 747 WEST FRONT ST.

R. L. CLINE
(Successor to C. H. Rugg & Co.)
BEST QUALITY LEHIGH COAL
Yard and office 432 W. 3d St. Tel. 93

N. MEYERS & SONS
COAL
COKE AND WOOD
Office Tel. 1152-w Yard Tel. 1911-w
21 Watchung Av. 4th & Washington Sts

TRUSTEE'S SETTLEMENT. Notice is hereby given, That the account of the subscriber, Trustee under the will of Joanna K. Maxson, deceased, will be audited and stated by the Surrogate and reported for settlement to the Orphan's Court of the County of Union, on Wednesday, the thirty-first day of July next. Dated June 26, 1912.
EUGENE H. HATCH.
6 27 5 oaw-th Fees—$4.20

SCOOP WINS HIS CONTEST AND GETS HIS SEAT ON THE FLOOR

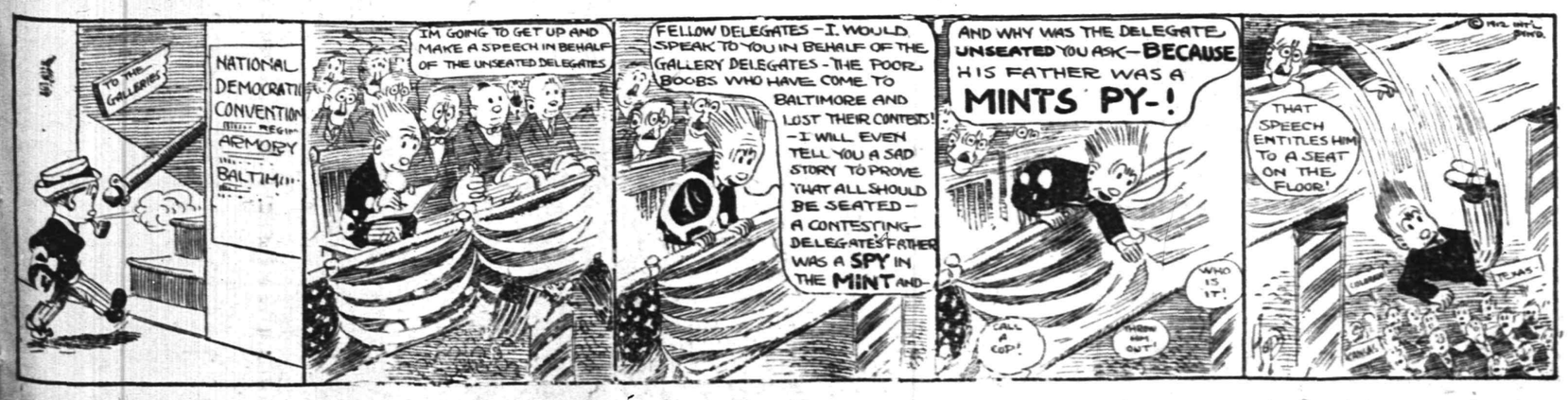

Assets $4,400,000.00

"The Bank that pays 4%"

The Plainfield Trust Company will collect for you on July 1st

Without Loss of Interest

your savings accounts in out of town banks and on any deposit made

Before July Tenth

in its Special Department interest at the rate of 4 per cent. will be credited from the first.

THE PLAINFIELD TRUST COMPANY

Phone 208. Phone 802

ROTH & CO.'S
For Friday, June 28
Big 5c and 6c Fish Sale

5c lb.
- Deep Sea Bluefish -
- Fresh Fish for boiling
- Fresh Pollock - -
- Fresh small Porgies
- Panfish - - - -

6c lb.
- Fresh caught Butterfish
- Fresh Haddock - -
- Strictly fresh caught Flounders
- Fancy Sea Bass - -
- Long Branch Weakfish

Fresh caught Codfish, steaks or boil, 12½c lb
Fancy Boston Mackerel - - - - 15c lb
Spanish Mackerel - - - - 12½c lb
Fresh Chicken Halibut - - - - 15c lb

A. M. GRIFFEN CO.

STORE WILL CLOSE AT 12:30 P. M. SATURDAY, BEGINNING JUNE 22, UNTIL LABOR DAY.

A Comfortable Proposition---
A Palmer Hammock

We have a full line of "Palmer" Hammocks. They need no introduction, except to say the prices this year are exceptionally low. A "Palmer" with a lay-back pillow, buttons, tassel and valance as low as $1.50

Thirteen styles and sizes of "Caloric" Fireless Cook Stoves.

119-123 EAST FRONT ST., PLAINFIELD, N. J.
Two 'Phones 6-214

DISCRIMINATE

Between our goods and other goods offered in competition and you will understand why we have
THE MOST PARTICULAR CONTRACTORS
THE MOST SATISFIED CUSTOMERS
THE LARGEST OUTPUT IN BUILDING MATERIALS.

J.D. Loizeaux Lumber Co.

East End Yard — North Ave. & Berckman St.
West End Yard — Rock Ave. near Front St.
Tel. 1776.

SCHEELEIN'S VARIETY MARKET
140 NORTH AVE. TEL. 1974

AMUSEMENTS.

PROCTOR'S

POPULAR PRICES
BEST REFINED VAUDEVILLE AND MOVING PICTURES.
Prices—Mat., 10c; Eve., 10c, 15c and 25c.
TODAY'S PROGRAM
Com. Sketch, "A Merchant Prince," Harry Holman & Co.; Singing and Musical, Lazaro Trio; Character Singers, Grace Leonard & Co.; Miss Italia & Co., Gymnasts; Lil Doherty, Comedienne.

New Jersey Central — THE MERMAID

Through Vestibuled Express
Via New Jersey Central

To Asbury Park

AND OTHER NORTH JERSEY COAST RESORTS

Pullman Broiler Parlor Car and Coaches to POINT PLEASANT

FIRST TRIP JULY 1st

Leaves Plainfield for the Shore at 2:11 p. m. Returning leaves Plainfield for Easton, Bethlehem, Allentown, Mauch Chunk, Wilkesbarre and Scranton at 2:28 p. m.

—Try a Press want ad. They pay.

Union Fish Co.

CITY MARKET BUILDING.

Specials Specials

Butterfish, 3 lbs for..... 25c
Porgies, 3 lbs for..... 25c
Sea Bass, 3 lbs for..... 25c
Kingfish, 3 lbs for..... 25c
Weakfish, 3 lbs for..... 25c
Flounders, 3 lbs for..... 25c
Halibut, Codfish, Mackerel.

Telephone orders promptly delivered.

All fish cleaned free of charge.

Double Green Stamps.

Union Fish Co.
122 E. 2nd St. 121 North Av.
Telephone 601.

New Jersey Central — DELIGHTFUL OUTINGS LAKE HOPATCONG

Every Sunday & Holiday

Special Train leaves Plainfield, all dates 9.50 a. m.	Round Trip $1.00 Children 50c

MAUCH CHUNK Glen Onoko and The Switch-Back
SUNDAY, JUNE 30.

Special Train leaves Plainfield, all dates 9:18 a. m.	Round Trip $1.50 Children 75c

---

$18,000
NORTH PLAINFIELD, NEW JERSEY, SCHOOL BONDS.

Sealed bids are invited by the Board of Education of North Plainfield, N. J., for the purchase of $18,000 4% school bonds.

8 bonds for 10 years; 8 bonds for 11 years; 8 bonds for 12 years; 8 bonds for 13 years; 4 bonds for 14 years. Interest payable semi-annually.

Sealed bids will be received by the Board of Education until 8 p. m., July 15, 1912, at Somerset School Building, North Plainfield, New Jersey.

Bids must be for the entire issue.

Bids must be sealed and addressed to District Clerk, North Plainfield, New Jersey, and marked on the outside of enclosed envelope "Bids for Bonds."

JUSTUS H. COOLEY, M. D., President.
ALBERT STEINER, District Clerk.
6 27 5cod

—About the only things some people seem to get out of life are the necks and drumsticks.

MICHELIN
Quick Detachable Clincher

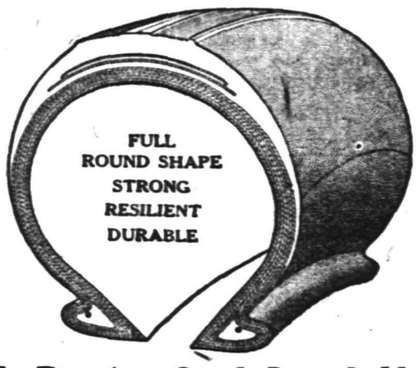

Easily Fits Any Quick Detachable Rim
No Tools Required

IN STOCK BY

A. C. Thompson Auto Co., 413-421 Park Ave.
Laing Mche-Auto Rep. Co., 416 Sycamore St.
Standard Auto and Tire Co., Inc., 38-40 Somerset St

Store Closes 12:30 p. m. Saturdays.

For VACATION TIME

A joy-giving, comfort-imparting, economy-insuring Gillette Safety Razor.

The Outfit is beautiful, triple-plated silver, leather case.

Any man can give himself a delightful velvet shave in three minutes with the Gillette. Impossible to cut or irritate the face.

The Gillette Safety Razor is 24 razors in one. Always ready to use. **No Stropping or Honing.**

The Gillette has twelve double edged blades; each blade as thin as paper, perfectly tempered and glass hardened; gives from ten to thirty perfect shaves. Additional blades at nominal cost.

Gillette Razor, triple-plated silver, with blades, leather case, $5.00; will save five times its cost the first year.

Other styles, too—The Auto Strop, $5.00; Enders, $1.00; The Star, $1.50, and the U. S. R., $1.00 and $2.00.

Gayle Hardware Co.

GENERAL HARDWARE AND HOUSEFURNISHINGS.
TEL. 398 FRONT ST. and PARK AVE.

4% AND NO LIMIT

We call attention to our Special Department where accounts of $5.00 or more without limit earn 4 per cent. interest. Deposits made before July 4th will draw interest from July 1st.

If your Savings Account is now in any out of town Bank, we invite you to transfer it here, where it can be conveniently maintained. No charge for attending to its collection.

THE STATE TRUST COMPANY
Capital $100,000.00.

GROCERY BULLETIN
FOR FRIDAY AND SATURDAY

New Carolina Potatoes, No. 8 pony basket	39c
Best Elgin Butter, per lb	35c
Granulated Sugar, 5 lbs	29c
Armour's Hams, per lb	16c
California Navel Oranges, 15 for	25c
Fancy White Onions, No. 8 pony baskets	39c
Fancy Bermuda Onions, No. 8 pony basket	39c
Borden's Evaporated Milk, 3 cans	23c
per dozen	90c
Kirkman's & Fels Soap, 10 bars	45c
Babbitts' or Gold Soap, 10 bars	40c
Blue Label Catsup, per bottle	20c
Recketts' Blue, 3 pkgs.	25c
Vulcanol and Enameline and X-Ray; 3 pkgs, for	25c
Old Dutch Cleanser, 3 cans	25c
Rolled Oats, 6 lbs	25c
Laundry Starch, 6 lbs	25c
Blue Tip Matches, per dozen	40c
Best Head Rice, 3 lbs	25c
Good Coffee, per lb	25c
Good Tea, per lb	25c
Vulcan Safety Matches, 144 boxes	65c
California Peaches, per can	15c
Oregon Red Salmon, per can	15c

We Give S. & H. Stamps

Fred. H. Firstbrook
116 W. Front St.
Phone 1754

SPECIAL
For This Week Only

5 lbs Sugar	29c
Can Magnolia Milk	10c
2 cans Borden's Evaporated Milk	15c
Walter Baker's Cocoa	18c
Mason Jar Rubbers	8c
Mason Pint Jars	45c
Mason Quart Jars	55c
6 bars Octagon Soap	25c
Shredded Wheat Biscuit, pkg.	11c
Maple Wheat Flakes, pkg.	8c
Maple Corn Flakes, pkg.	8c
12 boxes (5c) Matches	40c
Force, pkg.	11c

C. O. SMITH

Cor. 4th and Liberty Sts.
Telephone 1346 th-f

REMOVAL SALE at
CARL SILBERT'S JEWELRY STORE
219 WEST FRONT ST.
OPPOSITE PROCTOR'S.
BARGAINS----SPECIALS

The new Store will be located at 255 WEST FRONT STREET, Opposite Babcock Building.

EXECUTOR'S SETTLEMENT. Notice is hereby given. That the account of the subscribers, executors of Edmen W. Pack, deceased, will be audited and stated by the Surrogate, and reported for settlement to the Orphan's Court of the County of Union, on Wednesday, the thirty-first day of July next.
Dated June 26, 1912.
LEONOR F. LOREE,
JOHN H. VAN WINKLE, JR.
6 27 5 oaw-tb Fees—$4.20

—Advertise in the Daily Press.

HURRY ALONG!
IF YOU WANT TO OWN PROPERTY
AT A SHORE RESORT

Now's the time to speculate in water front property, as supply and demand create increased values and the demand for property along the shores is increasing all the time. The day is not far off when there won't be enough to supply the demand, as nature is creating no more shore front property, and that limitation must mean big profits to owners of lots on or near the shore.

Fortunes are constantly being made in Real Estate located along the Jersey coast. The history of Asbury Park, Ocean Grove and other famous resorts are well known to all. In 1888 a small parcel of unimproved property was offered for $8,000 and it was hard to find a buyer at that figure. Some few years later this same sand dune without any improvements sold for $447,000; today the present owner would not sell for $1,200,000.

The early history of Atlantic City is that it sold for $200. Now the property on the boardwalk is worth $1,000 to $5,000 a front foot. A recent sale there was a plot at $150,000, which less than ten years ago sold for $6,000. Besides, other lots at a popular watering resort could be bought for a few hundred dollars which today are worth $40,000 to $50,000.

Ocean Gate is young, but is growing faster than any other shore resort on any coast, and water front lots and other sites at present prices are a good purchase, for big profits in the near future. History is bound to repeat itself, and why not? Ocean Gate is within easy riding distance by rail from Asbury Park, Belmar, Sea Girt and Point Pleasant, and other shore resorts, and we are offering very choice bungalow lots on new section at prices as low as $50, upon convenient monthly payments. Shore front lots and business sites at attractive prices and terms.

Write, call or phone for tickets for our Free Guest train to Ocean Gate on Sunday next, in the forenoon.

GREAT EASTERN BUILDING CORPORATION.
671 Broad Street, Wiss Building, Newark.
Telephone 2103 Market.
Open Evenings.

N. B.—Bright Representative Wanted. 9 21 6

Gustav Lavere

160 DUER STREET
North Plainfield
'Phone 334-W

SPECIALS FOR FRIDAY, SATURDAY & MONDAY.

Pure French Olive Oil; large bottle; regularly sold for 50c; this sale	33c
Regular Sugar Cured Skin Back Hams, U. S. inspected; average 8 to 12 lbs; special, per lb	17c
Basket of Fancy New Potatoes; special for	70c
Puffed Rice; special 2 packages for	25c
Special—2 packages of Grape Nuts for	25c
California large size Prunes, special per lb	11c
Universal Brand, large 1-lb pkg. of Currants; special for	7c
My Wife's Salad Dressing; special, 2 for	25c
Norwegian Mackerel; four large fish for	25c
Ceresota Flour, 24½-lb bag and 10 Stamps.	85c
Tooth Picks; special for this sale, 7 for	25c
New York State Full Cream Cheese; special	18c
3 cans Red Kidney Beans for	25c
Columbia Jams, assorted flavors; 3 for	25c
Bermuda Onions, per quart	6c
Light House Cleanser; regularly sold for 5c; special for this sale only, 3 for	10c
Special—Ladies' Friend Broom for (Limit one to a customer).	25c
Mason quart and pint jars; special, per dozen	45c
Jersey Boneless Bacon, average 3 to 6 lbs, special, per lb	17c
Small Pic-Nic Hams, average 5 to 8 lbs; per lb	11c
Kirkman's Soap or Kirkman's Powder; special each	4c
We have the finest Creamery Butter, lb	32c

We do delivering in all parts of the city. Mail or telephone orders will be promptly attended to. We give "S. and H." Green Trading Stamps with all purchases.

Pacific Coast Summer Tours

With Experienced Personal Escort — Including All Expenses

YELLOWSTONE PARK — GRAND CANYON
CANADIAN ROCKIES — COLORADO RESORTS
COMPLETE TOUR OF CALIFORNIA

27 and 36 DAY TOURS — HIGH CLASS ARRANGEMENTS

BOOKLETS AND FULL DETAILS.

THOS. COOK & SON — NEW YORK
245 BROADWAY, 553 FIFTH AVENUE — 264 FIFTH AVENUE, 2389 BROADWAY

TICKETS AND TOURS TO ALL PARTS OF THE WORLD.
One Hundred and Fifty-five Offices Under Our Own Management.
COOK'S TRAVELERS' CHEQUES PAYABLE EVERYWHERE

JUNE TWENTY-EIGHTH.

1776—Bombardment of Fort Moultrie, Charleston, by the British fleet.
1778—Battle of Monmouth, N. J., war of the Revolution.

PLAINFIELD DAILY PRESS

THE WEATHER.

Overcast tonight and Saturday.
Max., 78; Min., 59.

Established May 10, 1887. TWELVE PAGES. PLAINFIELD, NEW JERSEY, FRIDAY, JUNE 28, 1912. TWELVE PAGES. Two Cents a Copy—$5 a Year.

SON OF MARS IS GOLF CHAMPION

Lieutenant Rogers Inherits Skill From, and Follows Example of His Parents.

WON TITLE IN UTAH

Name Inscribed on State Cup and Presented With Trophy—Transferred From Western Recruiting Station to Fortress Monroe.

Lieut. N. Pendleton Rogers, Jr.

First Lieutenant N. Pendleton Rogers, Jr., eldest son of Mr. and Mrs. N. Pendleton Rogers, of East Front street, of the coast artillery

1st Lieut. N. Pendleton Rogers, Jr.

corps, who has been in command of the recruiting district including Salt Lake City, since February 8, 1911, has been ordered to Fortress Monroe and will leave for that place Friday, July 5, for his new station. Lieut. Rogers expects to come to Plainfield about July 20 for a short visit with his parents.

On August 24 the lieutenant will be detailed to the artillery school for a course of instruction. Lieut. Rogers was graduated from West Point in 1907, when he was assigned to the artillery service in which arm of the service he has since remained, with the exception of the time that he was off duty because of a broken leg, the result of a coasting accident. During his stay in Utah Lieut. Rogers has been popular in local society and University club circles.

Lieut. Rogers is a full-fledged golf champion of Utah, his name having been inscribed on the State cup and having been presented with the championship tournament cup donated by D. C. Jackson. For thirteen years the lieutenant has been a devotee of the game and has played in a number of big tournaments. He reached the semi-finals in the Metropolitan golf championship tournament in 1903, which was played at Deal Beach. He won the State title in Utah from Jay Gilmer after the latter had disposed of F. E. McGurrin, six times State champion in the semi-finals. Both players put up a brilliant game in the final over the 36 hole course. Lieut. Rogers' score was 167 for the course, 83 in the morning and 84 in the afternoon. Gilmer's score was 168 for the course, his morning score being 82 and his afternoon score 86.

Lieut. Rogers will be succeeded by Captain Mack K. Cunningham of the signal corps, retired, who has been assigned to active duty, to take effect July 13 next. He has been detailed for general recruiting service and reports July 17.

Lieut. Rogers inherits his love for golf from his parents, especially his mother, who has for a number of years been a prominent figure in golf tournaments throughout the country. She is one of the few women golfers who has chosen to compete with players of the opposite sex and in every instance she has succeeded in holding her own with the best of golfers. She is probably one of the most enthusiastic players in this part of the country.

1000TH COMMUNICATION.

Several members of the local Masonic fraternity attended the one thousandth communication of Perfect Ashler Lodge, F. and A. M., at Terrace Garden, New York, last night. The third degree was conferred on four candidates by Grand Master Charles Smith, Past Grand Master Robert Judson Kenworthy, Judge Townsend Scudder, Judge John Wahle and other members of the staff. After the meeting a banquet was served. There were about 800 Masons present.

—Fresh fruit peach ice cream. Ritz Saturday special. ***

—W. E. Lane, the North avenue butcher, will open another store at 403 West Front street on Saturday, June 29, 1912, with a full line of meat, provisions and poultry. ***

MISSING LITTLE GIRL IS FOUND IN ROSELLE

Joseph Himmelfarb, 311 New street, reported yesterday to the police that his eleven-year-old daughter had gone out for a spin on her bicycle at noon and had not returned at eight p. m. This morning a message was received from the police at Roselle that a girl of that name and answering to the description given was detained there. The father was notified and went off today to bring the truant home.

PROMINENT CITIZENS GIVE TO SAFE AND SANE FUND

Subscriptions to the fund for a fireworks display and concert at Parker Field on the evening of July 4 have been made by the following:

George P. Mellick, W. H. P. Veysey, C. W. McCutchen, Joseph Tate, M. C. Van Arsdale, Alexander Gilbert, J. W. Gavett, Duncan W. Taylor, Albert D. Beers, F. L. Holt, R. I. Tolles, A. J. Gavett, Chief of the Fire Department T. O. Doane, C. C. Randolph, Fred Endress, W. L. Gloak, H. H. Coward, M. Rimmer, A. E. Crone, H. E. Parker, H. W. Marshall, George H. Frost, LeRoy H. Gates, W. M. Sandford, Jr., G. Stuart Simons, Mrs. L. R. Williams, D. C. Ivins, J. B. Cottrell. The contributions amount to $80.

At least $225 will be needed to insure a satisfactory exhibition. It is to be hoped that the balance required will be speedily forthcoming. The success of the celebration planned for this year means a safe and sane Fourth hereafter. Contributions may be sent to H. H. Coward, treasurer at the City National Bank, or to the Daily Press.

SOLEMN HIGH MASS OF REQUIEM FOR MRS. HIGGINS

The funeral of Mrs. Catherine Higgins, widow of Maurice Higgins, of West Sixth street, was held at 9 o'clock this morning at St. Mary's R. C. church, where a solemn high mass of requiem was said. Father Vincent Sciolla was the celebrant, Father B. M. Bogan the deacon and Father Daniel Hogan the sub-deacon. Following the celebration of the mass, Father Bogan made a short address in which he referred to the exemplary Christian life of the departed.

There was a large attendance of relatives and friends at the service and many beautiful floral tributes, including a pillow with the word "Mother" inscribed; a wreath from Plainfield Lodge, No. 885, B. P. O. E., a spray from Watchung Council, Knights of Columbus, and other tributes from relatives and friends.

The burial was in the family plot in St. Mary's cemetery, and the pallbearers were Patrick, John and Philip Maguire, Michael, John, Patrick and Cornelius Geary.

CHORAL UNION CONCERT IN A 'PLAINS CHURCH

The concert held last night at the Baptist church, Scotch Plains, under the auspices of the Young ePople's Choral Union, was enjoyed by a large audience. A number of selections were sung by the society, which were well executed and much credit is due Martin A. Kroff, who has been untiring in his work of drilling the union.

Miss Nellie Hollingsworth sang two solos, "Hope Temple," and "An Old Garden," and A. E. Horrick's "The Bird and the Rose." Miss Hollingsworth was in fine voice. Miss Margaret Jahn and Miss Ivy Hargrans played a pleasing piano duet. Miss Hatfield and Mr. Banks sang an alto and tenor duet. A violin solo, "The Rosary," was played by Donald Saunders and Whitney Frazse executed a pleasing cornet solo. The entertainment concluded with the singing of "The Heavens Are Telling," from Hayden's Creation, by the society.

The orchestral music, which was much enjoyed, was under the direction of Mr. Korff. William Ward assisted at the piano. The proceeds of the concert will be applied toward the Parish House fund.

HAND HURT IN MACHINE.

Edward Hazeton, of Bayonne, a handy-man employed by the Spicer Manufacturing Company, caught his right hand in a machine at the works last night, severing two tendons and breaking a bone. He went to Muhlenberg Hospital, where the bone was set and the hand was dressed. Hazeton returned to his home this afternoon.

—300 quarts of choice strawberries at J. G. Williams & Co., Saturday a. m. ***

—Neuman Bros. will have for tomorrow's trade a choice assortment of peas, cucumbers and Boston head lettuce.

PROGRESSIVES WILL CONFER IN THIS CITY

Representatives From all Over Country Report Strong Roosevelt Sentiment.

Elizabeth, June 28 (Special).—Representative Progressives who are supporters of Roosevelt, held a conference at the home of E. A. Knapp in this city last night. There were about twenty persons present from Summit, Rahway, Cranford, Plainfield and this city. Mayor G. W. V. Moy, of Plainfield, was chosen chairman of the meeting.

The whole evening was given up to a general discussion of the situation and it was 11:30 o'clock when the conference was concluded. The purpose of it was to obtain an expression of opinion from those present as to the feeling in the municipalities they represented. These opinions showed that the Roosevelt feeling is stronger today than it was prior to or at the primaries; also that the feeling is as intense for Roosevelt, and against Taft and machine domination as it was at Chicago.

The formulation of a definite plan is held in abeyance until the state meeting to be held soon at Newark. It was decided to hold a similar conference in Plainfield some night next week, the date to be announced later.

JR. O. U. A. M. COUNCIL ELECTS ITS OFFICERS

Franklin Council, No. 41, Jr. O. U. A. M., at its meeting, last night, elected these officers for the coming year: Past Councilor, John Kriney; councilor, Harry Nolte; vice councilor, Howard R. Owen; recording secretary, Forester Hartpence; assistant recording secretary, George Laird; financial secretary, Ephraim Compton; treasurer, T. E. Currin; warden, W. S. Hinton; conductor, Martin Hinton; inside sentinel, John Kliner; outside sentinel, W. R. Rutledge; trustees, Harry Winn, John Kriney, John Kliner; captain of the team, Robert Loughlin; representatives State Council, T. E. Currin, Jr., and LeRoy DeCamp.

During the evening three candidates were initiated.

CAMP FIRE ON MOUNTAIN FOR BIBLE CLASS MEMBERS

The Men's Conference Bible Class of the First Baptist church and friends to the number of nearly one hundred, gathered on the mountains, last night, for the annual "campfire." The affair, an informal one, was the most successful in the history of the class. The men got together about 7 o'clock and after a general handshaking all sat down to an elaborate spread of good things provided by the committee comprising Walter Walker, Isaac Wyckoff and Robert Cranston.

The weather was ideal for the outing and everyone did full justice to the repast. Afterward the men enjoyed a number of short speeches. Among those who spoke were Rev. Dr. Philip B. Strong, pastor of the First Baptist church; Arthur M. Harris, Dr. J. Hervey Buchanan, Wilbur Randolph, Samuel Case, George H. Batchelor, teacher of the class. John G. MacLaughlin acted as toastmaster.

The speeches all had a direct bearing on the work of the class for men and the success of the organization was frequently commented upon. The whole affair was marked by genuine good fellowship and had a tendency to bring this large body of men in closer touch with one another. It was about 10 o'clock when the company departed for home.

SLIGHT OPERATION.

Isador Cossee, a bookkeeper in the employ of the Plainfield Furnishing Company, underwent an operation at Muhlenberg Hospital, yesterday, for an infection of the hand. Mr. Cossee had picked the hand for some reason, causing it to swell and it was finally found necessary to have a slight operation. The man's general condition is reported to be excellent.

PASSED STATE EXAMINATION.

Nehemiah John Randolph Chandler, who has been in the employ of the Plainfield Board of Health for several months, received word today that he had passed the state examination for the position of health inspector.

Wheel Did Not Collapse.

While taking a corner at high speed, Fire Chief Doane's E. M. F. car skidded and crashed into the curb, smashing one of the rear wheels. The wheel did not collapse as reported. ***

—For a few days more, the famous Chesapeake berries, at J. G. Williams & Co. ***

NOT GUILTY OF MANSLAUGHTER

Jury Frees Faber of Criminal Responsibility for Death of Peter Murray.

OUT ONLY HALF-HOUR

Motorist Defended by Former Senator Charles A. Reed—Widow's Suit for Damages to Come up at October Term of Court.

Elizabeth, June 28.—Charles E. Faber, of North Plainfield, who was on trial in the Union County Court, yesterday and today, charged with manslaughter in the case of the death of Peter Murray, of Fanwood, was acquitted by the jury this afternoon. Faber's automobile killed Murray on South avenue last November. The case went to the jury about 12 o'clock and after a half-hour's deliberation returned a verdict acquitting the defendant. Former State Senator Charles A. Reed was Mr. Faber's counsel, while Walter L. Hetfield, Jr., assistant prosecutor, represented the state.

Mr. Faber still faces civil action, instituted by Mrs. Murray, widow of the dead man. This case will be tried at the October term of court. Judge William N. Runyon represents Mrs. Murray in this action, while Mayor G. W. V. Moy is Mr. Faber's counsel.

Upon the conclusion of the case late yesterday afternoon, Charles A. Reed, of counsel for the defendant, moved that the court direct a verdict of acquittal on the ground that the state had failed to prove that his client was guilty of "gross negligence" when Murray was run down and fatally injured on November 19 last. After dismissing the jury until morning, Mr. Reed's motion was argued. Judge Atwater announced that he would reserve decision until this morning.

When court opened this morning Mr. Reed's motion was denied and each side was then given an opportunity to sum up. This took practically all of the morning and it was 12 o'clock when the case was given to the jury.

Several members of the Brick family, whose home is near the scene of the accident in South avenue, Fanwood, testified yesterday afternoon. Among these were Bertrim Adele, Mabel and Florence Brick. They were at the scene of the accident soon afterward, it was stated. Other witnesses for the state were William Simons, of aFnwood, and Eugene Chamberlain, of Westfield.

Mr. Faber himself took the stand when the defense was opened. He declared that he didn't see Mr. Murray until his automobile struck him and the latter was in front of the car before he had a chance to stop. He added that he stopped his car about forty feet from where the injured man lay and he went back, placed Mr. Murray in the car and took him to Muhlenberg Hospital. Mr. Faber asserted that his car was going about twelve miles an hour at the time of the accident.

Mr. Reed raised the contention that Mr. Murray was dodging Eugene Chamberlin's automobile when he was struck and failed to look in the direction from which Mr. Faber's car was coming. Alexander Milne and Harold Wittke were among the witnesses for the defense.

REALTY TRANSFERS.

Among the local realty transfers recorded in the office of the county registrar at Elizabeth are the following: Mary M. Kelly to Abraham E. VanDoran, central line of East Second street, northeasterly line of Thorn's land, Plainfield, $1; John E. Dunn to Adelia Van Arsdale, West Front street, 397.13 feet, northeasterly of lands of Halsted C. Compton, Plainfield, $1.

MUSICAL SOLDIERS.

Ensign Larkin, assisted by three U. S. soldiers from Fort Slocum, will give a musical and clipping party at the Salvation Army tomorrow evening, commencing at 8:15 o'clock. Uncle Sam's "boys" will appear in their regulation uniform and a musical treat is in store for all who will attend. M. Gay will assist the quartet with his concertina.

CHIEF WALKS NOW.

An investigation proves that the accident to Fire Chief Doane's E. M. F. car was not due to any fault of the machine. It was being driven at a high rate of speed and naturally skidded on the slippery brick pavement and crashed into the curb, smashing one of the rear wheels. The wheel did not collapse as at first reported.

JURORS OFF UNTIL MONDAY.

All of the jurors now serving in the Union County Courts have been excused until Monday, there being no cases ready for trial until that time.

—Use Press want ads.

—Fresh fruit peach ice cream. Ritz Saturday special. ***

LABOR TROUBLE AT BIG MOTOR WORKS

Machinists at International Plant Agitating for Higher Pay—20 Out.

Labor troubles among the machinists of this city, which have just been settled by the press manufacturing companies, spread today to the International Motor Company, of 1325 West Front street. About twenty men quit work suddenly this morning following the appearance of a business agent of the union at the shops. The men say they walked out; the management of the works say that they were discharged.

Agitation for a higher increase of pay and the demand made by several fully fledged machinists, who say that they are only receiving apprentices' pay for the full rate, is stated to be the cause of the trouble.

This is denied by the company officials who state that no such condition of affairs exists and that the men who assert that they walked out voluntarily were discharged on no other ground than that of being agitators.

In conversation with a Daily Press reporter the manager said that a "few men had been discharged because they were trouble-makers" and that their loss would in no way effect or cripple the industry. Asked if he thought others would follow out of sympathy he said it was problematical.

DECISION RESERVED IN SUFFRAGE CASE

Miss Philbrook Submits Several Interesting Arguments Before Highest Court.

Trenton, June 28 (Special).—One of the points relied upon before the Court of Errors and Appeals yesterday by Miss Mary Philbrook, counsel in the Harriet F. Carpenter appeal case involving the question of the right of women to vote in this State was that the constitution of New Jersey adopted in 1844 does not fix the qualifications of voters for members of the Legislature, municipal officers, questions referred to the people, presidential electors, primary elections and elections of delegates to the National and State Conventions. Miss Philbrook argued that in the absence of any qualifications fixed by the Constitution, the right to vote at such elections belongs to the people—women as well as men. After hearing the argument the Court reserved decision.

The case was before the Court of last resort upon the appeal of Miss Carpenter from the decision against her in the Supreme Court. Miss Carpenter tried to register at the primary election last fall in Passaic Township, Morris county, and the Election Board refused to enter her name upon the registry books because she was a woman. She claimed the right to register under a provision of the State Constitution of 1776. After the Election Board's refusal to take her name she brought mandamus proceedings to compel them to register her name, and this brought the proceedings into the Supreme Court, where it was made a test case.

In the decision against Miss Carpenter handed down by the Supreme Court, Justice Kalisch gave as his main reason for denying the application of the plaintiff to register, that the phrase "All inhabitants" in the constitution of 1776 did not include women in its suffrage clause.

Miss Philbrook argued that in stating the qualifications of members of the Legislature, the Constitution declares that they shall be elected by legal voters. The Constitution, she claimed, provides that every male citizen shall have the right to vote for "officers," which does not state that they shall constitute the "legal voters" of the State. She pointed out that under the old Constitution the inhabitants, including many women, had the right to vote for members of the Legislature, and she insisted that the right still resides in the people, as in the beginning, the men and women.

She told the Court that it could not be construed that male citizens are the only legal voters, because this court has already decided that women may vote at school meetings. She claimed further, that it cannot be construed that men are the only legal voters because the state constitution cannot prescribe who shall be the legal voters for members of the Election College. She showed that the purpose of the United States constitution was to grant the power to choose the President and Vice President to a few persons in each state under the authority of the Legislature. It evidently intended that the Legislature itself should be free to exercise the power to choose the

(Continued on page 4.)

IT LOOKS LIKE WILSON AS DEMOCRATS' CHOICE

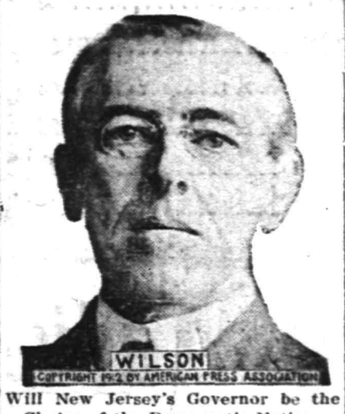

Will New Jersey's Governor be the Choice of the Democratic National Convention for Presidential Nomination?

Clark Led on First Ballot But Jersey's Governor May Pass House Speaker When Second is Taken at 4 o'clock This Afternoon.

Baltimore, June 28.—No man can fortell the outcome of the second ballot when it is taken for the Presidential nomination by the Democratic Party in National convention assembled at 4 o'clock this afternoon. Governor Wilson, of New Jersey, and Congressman Champ Clark, of Missouri, have good chances, but neither will land the nomination on this ballot. If enthusiasm counts for anything, Wilson should be the choice, but not on the second nor on the third ballot. It may be that the delegates will spend the night balloting. All sorts of rumors are afloat. The tip is given "Keep your eye on Wilson—that's all."

Baltimore, June 28.—In the scenes before the roll call began today the demonstration for Governor Wilson was without doubt the greatest ever witnessed at a National Convention of either party. It began when Delaware on the roll call gave way to New Jersey and Judge John W. Westcott, one of the delegates at large from that State, made his way to the platform to place the name of Governor Wilson in nomination. That was at ten minutes after two o'clock.

Judge Westcott had just time to bow to the chair and turn to the delegates when bedlam broke. Some one proposed "Three cheers for Governor Wilson," and that was the match that started the fire. The Wilson delegates and their followers were on their feet in a flash. An effort was made by Ollie James, the chairman, to halt the demonstration at least until Judge Westcott got a chance to mention the name of the candidate in whose advocacy he had attempted to speak. It was useless though to even think of stopping the demonstration. In less time than it can be told delegates and boosters were jumping up and down, screaming hysterically, in their efforts to start a demonstration. And they succeeded, for one after another nearly all the delegations, including many who had joined in the frenzied Clark demonstration earlier in the night, had taken up the cry, "We want Wilson."

Banners, flags, signs, posters and emblems of every conceivable kind were hoisted into the air and waved vigorously, stirring up enthusiasm. The screaming and yelling increased and so did the number of banners and flags. From the balconies huge signs bearing Wilson mottoes were hung over the American flags that had been used to decorate the hall.

As the demonstration continued it was agreed that the New Jersey Governor had the best chance of all the candidates to obtain the coveted nomination. The crowd appeared to be in a state of frenzy. Mr. James, after the demonstration had lasted for more than twenty minutes, signalled the band to play, thinking that that might help to restore order. But it was no use, though the band played its loudest crashing music.

One man made his way through the hall, and mounting the speakers' platform, held aloft a live rooster. The rooster did not appear to care much for the demonstration and flapped his wings once or twice in a lazy manner. However, the crowd caught on, and hundreds started to crow in rooster-like fashion.

Courtland, Lewis, Wyoming, Schenectady and other counties in the upper part of New York State were represented by delegations of boosters who carried blue pennants proclaiming their home towns. A delegation from Staunton, Va., stretched a black cloth banner across the back of the hall on which in large orange colored letters was "Staunton, Va. Woodrow Wilson's birthplace." The Pennsylvania delegation was one of the liveliest of the leaders of the demonstrations. They waved banners on which was inscribed "Give Us Wilson and We'll Give You Pennsylvania."

Some of the boosters left the hall and getting into an automobile they hurried to the Emerson Hotel, where the painting of Governor Wilson was hung in the lobby. The painting was fifteen feet high and ten feet wide. On the painting was the declaration

(Continued on page 4.)

WARREN ENDEAVORERS HOLD ANNUAL FESTIVAL

The annual festival of the Christian Endeavor Society of Warren chapel was held on the lawn yesterday, afternoon and evening. The illuminations and decorations were arranged by a committee consisting of Theodore J. Martin, Thomas Finney and Francis Caldwell. Music was supplied by a band conducted by David Lawson. The sum realized by the sale of cake, ice cream and candy was large and will be devoted to the church mortgage fund.

Those who assisted at the different tables were:

Cake table—Mrs. Joseph W. Gavett, Mrs. Benjamin Moore, Mrs. John Green, Mrs. John Higgins, Mrs. John Schenck, Mrs. Gibson Smith, Mrs. William Newmiller, Mrs. Alfred Giddes, Mrs. Theodore Martin, Mrs. George Hoagland.

Ice cream—George Hogland, Mr. and Mrs. Joseph Randall, Miss Harriett Squiers, Miss Doly Bolsterle, Mrs. Joseph McKelvey.

Fruit punch — Alfred Everitt, Charles Holstein, Miss Florence Newmiller, Miss Martha Smith.

Candy—Miss Adele Kirby, Miss Louise Demarest, Miss Adelaide Stiglitz, Misses Edith and Ida Wheeler, Miss Hilda Story and Miss Bertha Boylan. Miss May Bennett acted as cashier.

CRANFORD MAN RUSHES INTO THE POLITICAL FRAY

Fred W. Park, a Cranford resident, through a lawyer in New York city, caused a sensation in the office of the secretary of State yesterday when he filed a petition nominating himself for congress in the Fifth district and insisting that he be named on the September primary ticket as a Republican, but inserted opposite his name, "Pledged to the principles of Theodore Roosevelt."

Ordinarily, such petitions are not filed until August. They must be filed thirty days before the September primaries, which come the fourth Tuesday of that month.

The quick filing of this petition has raised another interesting question, that being that the next petitioner from the Fifth district on the Republican side must place some designation opposite his name to distinguish him from Park. He cannot use the same phrase, if he is a Roosevelt man, but he can use the simple name of Roosevelt.

This petition also starts a fight in this district between congressional petitioners who prefer to uphold the hands of President Taft, and therefore is decidedly important.

UNITY LODGE ELECTS.

Unity Lodge, No. 102, K. of P., at its meeting, last night, elected these officers: Chancelor commander, C. A. Nichols; vice chancelor, J. J. Lake; prelate, W. H. Pickell; master of work, Harry A. Moulton; master at arms, Harold Leadbitter; inner guard, Jeremiah VanWinkle; outer guard, A. P. Drew. Deputy Grand Chancelor E. T. Bowman and staff of Perseverance Lodge, No. 74, K. of P., will install the officers Thursday night, July 11.

ELKS' DELEGATE.

Lewis Bellis, delegate of the Plainfield Lodge to the grand lodge meeting of the B. P. O. E., at Portland, July 12, 13 and 14, will start for the West tomorrow morning, accompanied by his wife, in the party made up by the Jersey City Elks. Joseph Noonan, of Plainfield Lodge, will also make the trip with the Jersey City men.

—Fresh fruit peach ice cream. Ritz Saturday special. ***

Flags for the "Fourth"

The first step toward a "Safe and Sane" Fourth is a good generous display of the national colors.
We are well stocked with flags of all kinds and prices.

WOOL FLAGS.
Sewn Stars and Stripes.
2x3— 75c—13 stars.
2x3—$1.00—48 stars.
4x8—$2.98—48 stars.
5x8—$3.49—48 stars.
6x9—$4.25—48 stars.
6x10—$4.49—48 stars.
8x12—$6.98—48 stars.
8x15—$7.98—48 stars.
10x20—$13.98—48 stars.
12x20—$14.98—48 stars.

COTTON FLAGS.
(Fast colors).
Sewn Stars and Stripes.
8x5 ..... 89c
4x8 ..... $1.00
5x8 ..... $1.50
6x9 ..... $2.25
6x10 ..... $2.49
8x12 ..... $3.75

BIG COMBINATION OFFER
1 5x8 Flag, good quality;
1 Maple pole 8 feet long with rope;
1 Holder socket;
Special for Saturday $1.00
Actual value $1.98

COTTON FLAGS
Mounted.
8-inch, 3c; 2 for 5c
18-inch 5c
24-inch 10c
36-inch 15c
48-inch 29c
60-inch 49c

BRACKETS
Heavy maleable iron; adjustable.
No. 5 ..... 75c
No. 1 ..... 85c

SILK FLAGS.
Mounted.
10-inch 10c
12-inch 15c
18-inch 25c
24-inch 45c
36-inch 75c

FLAG POLES.
Made of seasoned stock, varnished; complete with rope.
8-foot 59c
10-foot 75c
12-foot 85c
14-foot $1.50

$6 Val. for 3.98 **Ladies' Panama Hats** $6 Val. for 3.98

Fine quality straw, extra well made and blocked. These Hats were imported to sell for $6.00, but we were fortunate and bought up a duplicate order of the importer and you can have the advantage. FOR SATUR DAY $3.98.

Good eyesight is the greatest blessing we can enjoy. Before you undertake to go to an optician be well informed to whom you are entrusting your eyesight. Remember we are graduate optometrists and will bear thorough investigation. Ask your neighbors and friends what good we have done them. We will make you a pair of glasses for **$1.00**, or we will make you a pair for **$5.00**. In either case you will receive honest value and we guarantee our work.

"PLAINFIELD'S SHOPPING CENTER."

A. E. FORCE & CO.
"The White Store"

BASEMENT.
We have a large assortment of **Ice Cream Freezers.** Get one now so as to be ready when you want it to use in hot weather.

PLAINFIELD'S NEIGHBORS

Somerville.

Harold Cohen celebrated his thirteenth birthday at the home of his parents, Mr. and Mrs. Thomas Cohen, on Sunday. A large number of friends and relatives was present.

Miss Adele Smith celebrated her birthday on Tuesday evening with a party of friends at the home of her parents, Mr. and Mrs. William Smith, on West Cliff street.

Mr. and Mrs. Judson Galpin returned on Tuesday from their wedding tour and will begin housekeeping in their new home on East Main street.

Assessor Bogart T. Conkling has just returned from a visit to his brother at Glen Gardner.

Mr. and Mrs. L. M. Codington and Miss Minnie Codington have returned from Atlantic City.

Mrs. L. B. Zanelli and family are spending this week with relatives in Hoboken.

Mr. and Mrs. C. A. Whitenack left Wednesday evening for the Maine woods.

Mrs. Harry Pollack and son Daniel are guests of relatives in Baltimore.

Whitehouse.

Under the auspices of the Epworth League of the Methodist church at Lebanon last evening, a festival was held on the church grounds. Music was furnished by the Lebanon Cornet Band.

The W. C. T. U. of Peapack and Gladstone will be entertained Saturday at the parsonage of the Methodist church at Gladstone by Mrs. G. M. W. Fulcomer, wife of the pastor.

Mrs. Ella Burdette returned to her home in East Whitehouse Wednesday after a visit to former Assemblyman and Mrs. Samuel S. Swackhamer, in North Plainfield.

Miss Grace Smith returned to her home at Lamington Wednesday, after a visit to Mr. and Mrs. Edmund W. Clark, at North Branch Depot, for a week.

Mr. and Mrs. Stewart A. Kenney and son, of Somerville, were the guests Wednesday of Mr. and Mrs. Samuel D. Skillman, at Whitehouse Station.

Rufus Rittenhouse, of Lebanon, went yesterday to Forked River to take charge of the building of a fence around the State game farm.

Andrew Engle, of Arlington, is spending several days in East Whitehouse at the home of his nephews, Ross W. and Arthur E. Burdette.

Mr. and Mrs. John H. Skillman, of New Germantown, are home from a visit to Mr. and Mrs. Robert Craig and family, at Millstone.

Andrew Palmer, of Plainfield, is spending a part of his vacation with his parents, Mr. and Mrs. Peter Palmer, at Lamington.

Mr. and Mrs. Frank Lewis, of Newark, are visiting at the home of John N. Stout, at Lamington, for a few days.

Edmund C. Field and family, of Burnt Mills, returned home yesterday from a visit to Edgar Martin, in Passaic.

David Barkman and family, of Morristown, are visiting at the home of William P. Barkman, at Lamington.

Mrs. Frank Smythe and family, of Brooklyn, are spending the summer at their country home at Lamington.

Hunterdon County.

The board of managers of the Woman's Reformatory has plans out for the repair and alteration of three cottages on the property of the board near Clinton and for the repair of farm buildings on the same property. Bids will be received up to noon, July 27, at the office of the commissioner of charities and corrections at Trenton.

Work was begun Wednesday on grading the road leading from the main street of Glen Gardner to the New Jersey Sanitarium for Tuberculous Diseases. It is expected the road will be completed by August 1.

Professor I. L. Kinney and family, of Hampton, are at Shawnee for a vacation. Mr. Kinney has been reengaged as principal of the Hampton High School for another year.

Mrs. John Hendershot and son, of Plainfield, are visiting the former's parents, Mr. and Mrs. Jacob Martenis, at Glen Gardner.

Miss Mabel Kogen and brother, of Gladstone, are staying with their grandparents, Mr. and Mrs. Henry Backer, at Spruce Run.

Mrs. Herbert Christenson, who has lived at Mt. Airy for three years, will sell her household goods and return to the city.

After a stay with his brother, Dr. T. B. Fulper, in Hampton, Howard Fulper has returned to his home in Trenton.

Westfield.

Lawrence H. Opdyke, inspector of the Union County Mosquito Extermination Commission, informs the Westfield Board of Health that the lake in the park on Broad street is the worst mosquito-breeding place in town. The commission does not want to drain the lake nor use crude oil. The problem will come up for consideration at the next meeting of the commission.

The Boys' Brigade of the Presbyterian church will take a hike to Berkeley Heights on July 3 and camp until after the Fourth.

High Bridge-Califon.

Rev. Alford Nicholson, of New York, formerly of Newark, now pastor of the Lower Valley Presbyterian church, has rented and will occupy the Trimmer mansion at Crestmoor for the summer.

Miss Rae Insley, a teacher in the High Bridge Public School, is spending the summer vacation at Milford.

Anthony T. Trimmer, of Pleasant Grove, has gone to Atlanta, Ga., where he has taken a position.

Walter H. Long, cashier of the Califon National Bank, has purchased an automobile.

Floyd Fenton, of Newark, is making a stay at the Apgar farm, near Middle Valley.

Abraham Philhower is making extensive improvements to his Califon properties.

Mrs. Edward Dufford, of Middle Valley, is recovering from a surgical operation.

Edward Haggerty has been elected janitor of the Califon Methodist church.

Amzie Hoffman, of Hoffmans, is spending the week at Northfield, Mass.

North Branch.

Mr. and Mrs. J. Henry Smith, who live near Pluckemin, have rented their farm for the summer and have gone on an automobile trip through New England. They will be away until after Labor Day.

Joakim I. Gulick, of Lamington, has been received into the presbytery of Elizabeth as a candidate for the ministry and will enter Lafayette College at Easton, Pa., in the fall.

There will be a sociable at the home of Mr. and Mrs. William Craig near Lamington tonight under the auspices of the Christian Endeavor Society.

Miss Helen Hoyt, of New York, is visiting her parents, Rev. and Mrs. Charles E. Hoyt, at the manse of the Presbyterian church at Pluckemin.

Mrs. Jacob Johnson, of Readington, and Mrs. Hingle and daughter, of Plainfield, are guests of Mr. and Mrs. Garret Drake at Millstone.

Mr. and Mrs. Percy Baird and son, of South Branch, are guests of Mrs. Baird's parents, Mr. and Mrs. John Dalley, at Neshanic Station.

Mrs. Frank Higgins, of Somerville, is visiting at the home of former Freeholder and Mrs. Richard W. Hoagland, at Neshanic.

Miss Anna Powelson returned to her home at Bedminster yesterday after a visit to Mrs. Charles W. Bowman at South Branch.

Mr. and Mrs. Frederick Dealaman and family, of Pluckemin, are visiting Mr. and Mrs. William Van Doren at Readington.

Miss Jennie Brown returned to Somerville yesterday after a visit to her cousin, Miss Mary Lane, near here.

Miss Hortense Williams, of Bayonne, is visiting the Misses Morrison at Neshanic for a few days.

New Providence.

Mrs. David L. Osborne and children, of Passaic street, are spending a week at the home of Mrs. Osborne's parents, Mr. and Mrs. James O'Connor, of Orange.

Former Mayor and Mrs. Ernest B. Rubsamen and family, of Mountain avenue, Murray Hill, left yesterday for their summer home at the Thousand Islands.

Mrs. Susan McPeek and Mr. and Mrs. Harry Glover and daughter, of Morristown, are the guests of Mr. and Mrs. Charles McPeek, of Passaic street.

Miss Anna M. Evans, of Mine Brook, returned home with her uncle and aunt, Mr. and Mrs. William E. Samson, of Passaic street.

Bound Brook.

At the regular meeting of Pioneer Council, No. 58, Jr. O. U. A. M., held on Wednesday evening, the following officers were elected for the ensuing six months: Councilor, Harry S. Johnson; vice councilor, Joseph Dibble; recording secretary, Clarence Duryee; assistant recording secretary, Leon A. Walters; financial secretary, D. S. H. Tunison; treasurer, James R. Bonney; conductor, William Mathews; warden, William H. Wilson; inside sentinel, Raymond Chapman; outside sentinel, O. B. Mathews; representative to State Council, Harry S. Johnson; representative to the New Jersey Funeral Benefit Association, O. B. Mathews. After the close of the meeting the members were "cooled" at Hulsiger & Hamilton's by the Good and Welfare Committee.

Local Camp, No. 67, Woodmen of the World, will hold their first shirtwaist dance in Mount Carmel Hall, on July 3. Smith's orchestra, of Elizabeth, will furnish the music.

The first annual banquet of the Y. M. C. A. will be held in the chapel of the Reformed church this evening. Covers will be laid for about eighty people.

Mr. and Mrs. John C. Barkelow, of New York, are spending a few weeks at "Linden Cottage Farm," near the five-mile lock, South Bound Brook.

Walter Smith and family moved from North street, in the Borough, to the tenanthouse on the "Close Farm," yesterday.

N. W. Teeter, of South Bound Brook, will give a reception this evening in honor of Mr. and Mrs. Herbert A. Kline.

Miss Lena Koechlein returned home yesterday after spending a few days with friends in New York City.

The music class of Miss Mary VanSyckel will give its regular June recital tomorrow night.

Roy Richardson, of Beechwood Heights, has returned from a canal trip to Trenton.

Augustus Farry, of New York City, is spending a week with John Maier.

—The girl who is to be had for the asking generally spends all her life waiting to be asked.

Dunellen & Vicinity

Members of the Jr. O. U. A. M. will journey to New Brunswick to attend service at the church of Rev. Morgan Read. William G. Holton Council has invited Friendship Council, of New Market, and the Plainfield councils to attend.

Miss Christina Kean, of Dewey Park, was married to Charles Murphy, of Plainfield, yesterday, at St. John's Roman Catholic church by Rev. Edward Dunphy. Elsie Kean was bridemaid and John Kean best man.

Marshal William Davenport has received orders from the county prosecutor's office relative to the enforcement of the liquor laws as concerning out of town wholesalers coming in and doing business here.

The George Huff house on Lincoln avenue has been rented through the John Fedderman agency to John Livingstone, of New York, who has just taken possession.

A vacation of one month has been granted by the trustees of the public library to Miss Frescoln, the duties of librarian to be filled by Miss Irma Baldwin.

Mr. and Mrs. Abbott Carpenter, of Clinton, are receiving congratulations upon the arrival in their home of a little son.

'Plains & Fanwood.

The Union County Christian Endeavor Union has purchased four acres of land near Johnston Drive, for the permanent establishment of Camp Endeavor, the Fresh Air Home for boys which was started several years ago. The camp will open July 8 and close early in September. Four parties of 36 boys each will be taken care of during the summer.

S. D. Townsend and Mr. Hall will leave tomorrow for a pleasure trip to Panama. A large party of friends will accompany them to New York to see them off.

The young people of St. Mary's parish, Stony Hill, are arranging to hold a picnic and dance Wednesday night, July 10.

Mrs. John Kaudelky, who has been visiting friends in town, has returned to her home at Springfield, N. J.

Mrs. M. A. Conona, of Stanbury avenue, has returned from a week's visit with relatives in New York.

Mr. and Mrs. Walter Remer, of Midway avenue, are the parents of a baby boy born Tuesday morning.

Mrs. Harry Davison and children, of Park avenue, have returned from a visit with relatives at Paterson.

Mrs. James Wright and daughter, of Jersey City, are visiting her sister, Mrs. August Sheelen.

Percy Howell and family have moved from Plainfield to Hunter avenue, in the borough.

Mr. Hand has started to build two bungalows on Terrill road.

Lynus Walpole has resigned his position at the Inn.

—The only way to reach a man's pocket is to hit him below the belt.

EDWARD BRADLEY DIES AFTER AN OPERATION

Edward Bradley, 864 Leland avenue, died in Muhlenberg Hospital this morning following an operation for appendicitis. He was 42 years old and was employed by the C. R. R. as brakeman. A wife survives him. He was a member of the local order of A. O. H. and also of the Dunellen court I. O. F.

There will be solemn requiem mass on Monday morning in St. Mary's Roman Catholic church at eight o'clock. The interment will be made in St. Mary's cemetery.

DET.-SGT. FLYNN TURNS IN NEEDLESS YET USEFUL ALARM

Detective Sergeant John Flynn was the innocent cause of sending in a false alarm and calling out the fire companies last evening. He was seated at supper about 7:30 when two boys rushed breathlessly in and told him that a house was on fire. He darted ou and looking in the direction indicated by the boys he saw a tongue of flame shoot up as if from the roof of a house. Running quickly to the nearest alarm box, which happened to No. 48, at Albert street, he vigorously pulled it. Chief Doane and his staff were for a time at a loss how to locate the fire as several boxes tapped in at the same time. However, the fire apparatus was got out and hastened with all speed to Compton avenue, where is was discovered that a quantity of brush and rubbish was being burned by Halsted C. Compton. The chief arrived some time afterwards in a wagon, the fire committee not approving of the hiring of an automobile while the chief's car is under repair.

Sergeant Flynn was as much abashed as a detective ca nreally be. He expected a reproof or something in the nature of "look-well-before-you-leap admonition, and so he was a little surprised when the chief congratulated him in that he had done them excellent service in unwittingly drawing attention to the condition of the box which would be immediately attended to. Sergeant Flynn is looking for those two boys.

RALPH BINGAMAN WEDS UNIONTOWN, PA., GIRL

Miss Mabelle Campbell Witt, daughter of Mrs. Phoebe Campbell Witt, of Uniontown, Pa., and Ralph Wilson Bingaman, son of Mr. and Mrs. Samuel Bingeman, of East Ninth street, were married Wednesday evening at the home of the bride's mother. Rev. Dr. Joseph R. Risk, of the First M. E. church, Uniontown, officiated.

Miss Nell Witt, sister of the bride, was the maid of honor, and L. Arthur Bingaman, brother of the bridegroom, was the best man. The bride was given in marriage by her mother. The bride wore a gown of white satin, draped with rose-point lace. She wore a tulle veil, which fell from a coronet of rose-point lace and orange blossoms to the end of the court train. She carried bridal roses and lilies of the valley. The maid of honor's gown was of pink liberty satin with a Juliet cap of pearls. She carried a bouquet of maiden-hair fern and pink orchids.

The Witt home was elaborately decorated for the wedding, as was also the Uniontown Country Club, where a reception was held following the ceremony. Receiving with Mr. and Mrs. Bingaman were Mrs. Phoebe Witt, Mr. and Mrs. Samuel Bingaman, Miss Witt, Arthur Bingaman, Mrs. James R. Barnes, Mrs. Jasper Augustine, Mrs. Jacob Black Adams, Mrs. George D. Livingstone and Mrs. Edward Snider.

After an extended wedding trip, Mr. and Mrs. Bingaman will reside in New York. The bridegroom is connected with the New York offices of the Communipaw Steel Company. Mrs. Bingaman received a great many beautiful gifts from relatives and friends.

WASHINGTON ROCK FUND.

The Washington Rock Memorial Committee of Continental Chapter, Daughters American Revolution, has received within the past two days checks from the Order of Odd Fellows and Independent Order of Red Men. The heartiness and promptitude with which these contributions were made and the patriotic interest shown by these fine and representative orders have been especially gratifying to the members of the committee. Each has also promised to prepare for the Rock Memorial Book a short sketch of its organization with a list of members.

PEDDIE TRUSTEE.

Charles W. McCutchen, of North Plainfield, was elected a member of the board of trustees of Peddie Institute, Hightstown, at a meeting of the corporation in Trenton, yesterday. R. W. Swetland, head of the school, reported that 250 young men enrolled during the past year, the largest enrollment in the school's history, and he further reported that about $30,000 had been received in gifts for the purchase of property, improvements, etc.

—Among the special for tomorrow at Neuman Bros.' will be raspberries, huckleberries and strawberries.

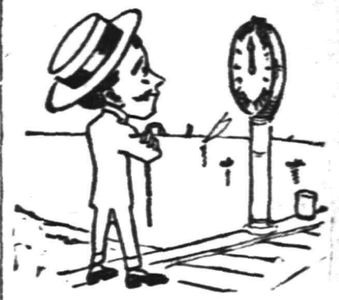

When we see our serges by the sea—
We have no fear.
Their fast colors are never affected by the salt air which is so apt to play havoc with ordinary blues and blacks.
Serge suits for Summer, $18 to $40.

Value!
Variety!
Satisfaction or your money back anytime.
Three good reasons why our merchandise draws folks from out-of-town for hurry-up Summer outfitting.
Everything men and boys wear.

ROGERS PEET COMPANY
Three Broadway Stores
at Warren St. at 13th St. at 34th St.
MANHATTAN.

PIONEER Y. W. C. A. WORKER IS LAID AT REST TODAY

The funeral of Miss Ellen J. Reynolds, who died on Tuesday at the home of her cousin, Miss Althea Barnes, of West Fourth street, was held yesterday afternoon at 402 Park avenue. Rev. Dr. Charles E. Herring, of the First Presbyterian church, officiated. The burial will take place today at Jordan, N. Y.

Miss Reynolds was one of the pioneer workers in the Y. W. C. A., being one of the first secretaries engaged by the association when it was started a quarter of a century ago. She was born at Auburn, N. Y., seventy-two years ago, and had lived in various cities in the West. She came to Plainfield two years ago, during which time she had been in failing health. She was a member of the Presbyterian church at Auburn, N. Y.

BROTHER OF PLAINFIELDER DIES IN HIS N. Y. HOME

Joseph Stuyvesant Woodhouse, head of the Merchants' Agricultural Implements Company, passed away at his home, No. 229 West Ninety-seventh street, New York, yesterday after an illness of typhoid fever. He was forty-six years of age. At an early age he went into the farming implement business, and twenty years ago founded the company of which he is now the head. He was also the director of the Coldwell Lawn Mower Company, of New York.

Mr. Woodhouse was connected with many clubs and fraternal organizations in New York, among them being the New York Athletic Club, Mecca Temple and Republican Lodge of Masons. He was formerly quarter-master sergeant of the sixth company, Seventh Regiment, and a member of the Seventh Regiment Veteran's Association. He also was a member of the New York Zoological Association.

Mr. Woodhouse is survived by a widow and two sons, his father C. O. Woodhouse, two brothers, R. C., and C. O., Jr., of this city, and one sister, Mrs. Russell Dart. No definite arrangements have as yet been made for the funeral.

BUSINESS BUILDERS CLUB.

The first meeting of the Business Builders Club of Plainfield was held last night at the Plainfield Business College when a permanent organization was effected. These officers were elected: President, Paul H. Burns; vice president, W. R. Causbrook; secretary, A. S. Herr. James D. Kenyon, first vice president of the Sheldon School of New York and Chicago, talked on the value of scientific training in business, the benefit to be obtained by organization work of the merchants, manufacturing and professional men to the end of increasing business, increasing the efficiency of the organizations and the increase in efficiency of the individuals. Mr. Burns also spoke.

REPLEVINED GOODS.

Elizabeth, June 28.—Sergeant-at-Arms Vreeland, of the Plainfield District Court, came to Elizabeth, this morning, to replevin household goods at the home of Hannah Warwood, colored, of Spring street, for the Crown Company, of this city. When he arrived at the home he found all the doors and windows locked. With the assistance of Patrolman Talbot, an entrance was effected and the goods were removed from the premises.

—When a woman stays home from church because it is raining her religion evidently isn't waterproof.

MEN'S SOX.

This is a splendid quality lisle Hose in summer weight and a good fast black. We were selling them at 19c pair; special at .....15c pair

Friday & Saturday Specials

Repriced Below Reg. Value

All seasonable items—taken from regular stocks, which means you get certain quality at these reduced prices.

MEN'S UNDERWEAR.

In a nice summer weight, well made in a ribbed style and worth regularly 50c a garment; special at..39c garment

81x90 SEAMLESS SHEETS REGULAR 69c VALUES 50c.

These are made of a good quality sheeting, are full size before hemming and are a splendid value at the regular price; week end special only..50c

BOYS' KAHKI KNEE PANTS SPLENDID VALUE AT 50c.

The quality of the material in these pants is greatly above the usual, and being thoroughly well and strongly made they are a big value at this price .....50c pair

WOMEN'S NIGHTGOWNS REGULAR $1 VALUE FOR 79c.

Splendidly made of a good quality nainsook, cut full in the favored styles and daintily trimmed with pretty cluny laces and medallions; a really splendid value at 79c

WOMEN'S AND MISSES' NORFOLK COATS; A SPECIAL VALUE AT $1.98.

Brand new arrivals; these Coats are the latest craze among stylish dressers. They are made of a fine quality white cable corduroy in a smart Norfolk style, with sailor collar and black patent leather belt. In sizes for both misses and women, and a really remarkable value at..$1.98

THESE DAINTY SUMMER FROCKS ARE SPECIALLY PRICED AT $4.98.

They are made of fine imported tissues, in pretty broken check and stripe designs and in a very pretty model. They are elegantly finished and trimmed, in fact the same manufacturer produces dresses that sell as high as $75.00. These are in the regular sizes and are worth $7.50; specially priced at $4.98

"MIDDY" SPECIAL AT 50c.

These are the smart and stylish middy waist in solid white and white with navy collar and cuffs. They are well made of good materials and are a special value at 50c

CHILDREN'S LAWN SETTEES.

Strongly made of hard woods and finishd prettily; they are just the thing for the little ones for the lawn; made to fold up and specially priced at 50c

THE SALE OF CHILDREN'S DRESSES AT 79c IS REPEATED.

The success of our Children's Dress sale last week end prompts us to repeat it for those mothers who were unable to attend. Every dress is splendidly made of good quality materials including percales, ginghams, lawns, dimities, etc., and some are worth as high as 1.49; sizes from 6 to 14 are in stock and the special price is only 79c

MEN'S WASH TIES 10c.

Here's a splendid assortment of pretty Wash Ties, in the nobbiest of patterns and made reversible so they'll last longer. Special at.....10c

PARASOL SPECIAL AT $1.00.

A fine assortment of every day parasols in white, black, natural, etc.; some plain, others with colored edges and edges in Oriental design; value up to $1.25 and $1.50; specially priced $1

Eyes tested free by Dr. N. C. Sears. Glasses fitted scientifically.

Tepper's — Plainfield, New Jersey

Riker's Reliable Toliet Requisites on sale here.

The Paris **J. A. Fass** The Paris

Going on Sale Saturday

1,000 New Wash Dresses

For Misses and Girls

Summer styles, splendidly made. Just the garments for vacation wear.

New Norfolk and Peplum Dresses

For girls and juniors—**PERCALES** and **GINGHAMS**; simple tasteful trimmings

$2.95, $3.95, $4.95

Values $4.50, $6.00, $7.50.

15 STYLES in **PERCALE, GINGHAM** and **LAWN DRESSES**

69c, 95c, $1.45, $1.95

Values $1.50, $2.50, $3.00.

UNUSUAL—WOMEN'S and MISSES' LINEN SUITS; value $8.00; **$4.98.**

J. A. FASS

Boys' 75c Wash Suits 42c.

Made Russian style with sailor collar, blue, tan, mixed; stripes guaranteed fast colors; sizes 3 to 8.

ROSENBAUM'S BAZAAR

Saturday the Day of Opportunity

$2.25 Parasols; special $1.79

Taffeta linen and pongee plain and stripes and fancy borders.

Don't delay the last moment to do your shopping for the Fourth or your vacation. Tomorrow is the day of opportunity at Rosenbaum's to secure dependable merchandise at greatly reduced prices. The time is going swiftly by and so will these opportunities to save much money—no time like the present—come tomorrow.

$1.50 WAISTS SPECIAL 69c.

Fine batiste lingerie, high and low neck; 20 different models, over 10 dozen in the lot; special 69c

COATS FOR VACATION DAYS.

Your choice of $10 Summer Serge Coats, $10 Silk Pongee Coats; $10 English Mohair Coats; special $5.98

98c CHILDREN'S DRESSES 49c.

Colored dresses for little girls; sizes 2 to 6; stripe and dotted percale; plain and fancy colors.

Linen Coats made with large rever collars and cuffs; regular value, $3.98; special $1.98

Women's and Misses' Tub Skirts, linens, pique, reps; effective styles; high girdle and one side effects; white, tan; value $2.50; special.....$1.49

$3.50 AND $4.00 TUB DRESSES $1.98.

Striped cotton voiles, linens, dimities, percale, chambray, lawns, ginghams, etc.

WOMEN'S AND MISSES' TUB DRESSES; WORTH UP TO $5.98 AT $2.98

Made in twenty different styles; tissue lingerie, sateen, linens, ginghams, lawns, dimities; these dresses will surprise you at $2.98

TUB TAILORED SUITS, WORTH TO $5.00 AT $2.98.

Women's and Misses' Tub Suits, plain and norfolk styles, in rep, linen and bedfords; smart and stylish; value $5; at..$2.98

BARGAIN BASEMENT SPECIALS.

59c Sheets, full size,.....39c
29c Table Oilcloth.....17c
$1.49 Wash Rag Hats.....79c

Misses' Middy Blouses, large rever collars, blue and red; $1.25 value; at..89c

HAMMOCKS.

$1.50 Hammocks 98c
$2.00 Hammocks $1.39
$3.00 Hammocks $2.39

Rosenbaum Bros., 115-117 W. Front St., Opp. Somerset St.

HOTELS.

WHEN IN PLAINFIELD, N. J., STOP AT

The QUEEN CITY HOTEL

All Newly Furnished. A la Carte Service Unsurpassed.

P. FLOERSCH, Prop.
W. M. FLOERSCH, Mgr.

HOTEL WALDORF

EAST FRONT STREET.
HENRY WINDHAM, Prop.

Gottfried Kruger's Extra Beer on draught. Imported Wines, Liquor and Cigars. Hotel accommodation and private Dining-Room.

Hotel Somerset

Under New Management.
Newly Painted and Papered throughout. Table Board and Rooms by Day or Week.
W. G. FEASTER, Proprietor.
97 Somerset St. Tel. 692-L

G. J. WEINMAN CAFE

213 Park Ave. Tel. 152:

HOTEL KENSINGTON

NORTH AVENUE
UNDER NEW MANAGEMENT.
House Thoroughly Renovated.
SUNDAY DINNER From 12:30 to 2 p. m. 50c

The Paris **J. J. VARLEY** The Paris

Ladies' Furnishings, Millinery, Infants' and Children's Wear.

BIG BARGAIN VALS. FOR LITTLE MONEY ON SATURDAY

Here is another treat for ladies who want quality, value and positive satisfaction in every garment for very little money.

500 BEAUTIFUL LAWN WAISTS

Bought by us from a leading waist manufacturer at about half regular value. We will offer them on Saturday at the same basis. They would be considered a bargain at $1.25.

Saturday's Price 69c

LADIES' SAILOR HATS

In black and colors in a variety of styles; regular $1.50; Saturday's price 79c
White Canvas Hats at.....49c

LADIES' RIBBED VESTS.

50 dozen of ladies' fine ribbed swiss vests low neck, ribbon trimmed all sizes; 15c grade for 10c

CHILDREN'S BUSTER BROWN SUITS

Comes in white and colors with belts and fancy trimming; $1.50 qualities for 98c

PRINCESS SLIPS.

A special lot of Princess Slips, lace and embroidery trimmed, some with bead embroidery and ribbon trimming; positively worth $1.25; Saturday only at.....75c

A CORSET SPECIAL.

One lot of Corsets in a variety of different makes and styles; high and low bust models, coutil and batiste values $1.50; Saturday's price 95c

BATHING SUITS in a variety of best grades at popular prices.

FOURTH OF JULY SURPRISES

There might be an unpleasant one in store for you in the shape of a

FIRE

so it behooves you to see us TODAY about FIRE INSURANCE.

You're certain of the right treatment here—GOOD COMPANIES, EXPERT ADVICE, etc.

It don't pay to take chances—see us TODAY!

REAL ESTATE LOANS RENTS **GEO. M. CLARKE CO.** Babcock Bldg., Telephone 205 Plainfield

---

THE ALL-YEAR TOY STORE

Hammocks 50c and up.
Strong and Durable.
Croquet Sets 98c and up.
All outdoor games.

The best delivery service of newspapers in the city.

William H. Olmsted
"THE HUSTLER"
331 Watchung Ave.
Stationer Newsdealer

Dr. Mandeville

SPECIALIST

I have MOVED into my new office ROOM 703, in the Wiss Building, 671 Broad street, Newark, N. J., directly next door to my old offices.

Take elevator to room 703.

Over twenty-five years experience in Newark as a Specialist in all Nervous and Chronic Diseases. ADVICE FREE.

Bring this Ad and get a TRIAL TREATMENT absolutely FREE.

Office open 2 to 4 p. m.—5 to 8 p. m.
Also Tuesday and Friday Mornings 9 to 11.
Office closed SUNDAY ONLY.

Newark's Diamond Centre

GIFTS OF HIGH QUALITY AT LOW PRICES

Everyone wants to buy gifts of high quality, no matter for what occasion. At the Hartdegen store every want is anticipated.

In Diamonds, Watches, Jewelry, Silverware, Cut Glass and Art Wares our assortments are the largest in town, qualities the highest and prices the lowest, grade for grade.

WEDDING RINGS—Every size, weight and width. Solid 14k, 18k and 22k Seamless Gold.

"At the Clock Corner."

HARTDEGEN

Broad St., at West Park, Newark.

F. A. KIRCH & CO.

STORE WILL CLOSE ON SATURDAYS AT 12:30, BEGINNING JUNE 22nd UNTIL LABOR DAY.

Don't miss our store when looking for **HAMMOCKS, LAWN SWINGS, LAWN SPRINKLERS, GARDEN HOSE and ICE CREAM FREEZERS.**

205 Park Ave. Tel. 578

Fruit Jars and Jelly Glasses

Thick Jar Rubbers

JOSEPH W. GAVETT

WEST FRONT STREET

We Close at Noon Saturdays Till Sept.

Hoagland's Express

BAGGAGE TRANSFER

Office: 116 West Second Street, in Plainfield Theatre Building.
Tel. 883-W. House Tel. 648-J.

E. B. MAYNARD'S

Tonsorial Parlors. Electrical Massage for Face and Hair. First-class Work. Children's Hair Cutting a Specialty.
Tel. No. 754-R. 141 North Avenue

ON YOUR WAY

to the station step and see Alex Stills, the Barber, who has opened an up-to-date shop on Depot Park, near Eastbound Station. Special attention to children. 'Phone 822-J.

SMALLEY Bros.

147 NORTH AVENUE.
BUTCHERS

CHOICE MEATS
GAME IN SEASON.
ROASTING AND BROILING CHICKENS A SPECIALTY.
BERKSHIRE SAUSAGE (none better).
Orders called for and delivered.
Telephone 58-A.

RAG CARPETS AND RUGS.

RAG carpets and rugs, also silk portiers made from your own material; we also buy carpet rags. Address William Spicer, Scotch Plains or William A. Schorb, & Co., 120 Madson avenue, Plainfield; 'Phone 1707-W. 10 2 tf

---

CEYLON TEA

Our Ceylon Tea is a very Delicious Drink and is refreshing at any time, whether served hot or iced. Try it, also our Mocha and Java Coffee.

PROMPT DELIVERIES.

W. W. DUNN
"THE PARK GROCER"
Duer St. and Lincoln Place.

KEEP COOL

Slip into a nice Suit of B. V. D. two-piece suit or B. V. D. union suit.

White lisle, gauze weight, not forgetting the interwoven Silk Socks.

ARROW SHIRTS.

BLAIR'S SHOP 119 PARK AVE.

ADVERTISE IN THE DAILY PRESS

Plainfield Daily Press

Published Daily except Sunday, by the PLAINFIELD PRESS COMPANY, 105 North Avenue.

Entered at the Plainfield, N. J., Post-office as Second Class Mail Matter.

Leslie R. Fort and Ralph L. Morrow, Editors and Managers.

TELEPHONE PLAINFIELD 1300.

Private Branch Exchange connecting all departments.

Two cents a copy. Ten cents a week. $5.00 a year in advance. Delivered by carrier or by mail. No extra charge for papers mailed to points in the U. S. and Canada.

Any subscriber failing to receive a single issue will confer a favor by notifying the business office.

Advertising rates mailed on application.

Copy for change of Advertisements to ensure change for same day must be at the office by 9:00 a. m.

June 28 In American History.

1776—Bombardment of Fort Moultrie, Charleston, by the British fleet.

1778—Battle of Monmouth, N. J., war of the Revolution.

1836—James Madison, fourth president of the United States, died; born 1751.

1862—The Federal army at Richmond repulsed two sorties of the Confederates. Captain Farragut and Captain D. D. Porter with wooden gunboats and a mortar fleet ran the Confederate batteries at Vicksburg under fire.

1910—United States Senator Samuel Douglas McEnery, ex-governor of Louisiana, died; born 1836.

ASTRONOMICAL EVENTS.

(From noon today to noon tomorrow.) Sun sets 7:35, rises 4:31. Evening stars: Mars, Jupiter, Mercury. Morning stars: Venus, Saturn.

Plainfield, N. J., June 28, 1912.

TO SUCCEED—ADVERTISE.

Pennsylvania's retail coal dealers in convention yesterday "unanimously agreed that the newspapers are the best advertising mediums for the coal or any other business." One of the speakers said: "I have tried various ways of advertising to bring business before the public, but in the end I always went back to the newspapers. I tried circulars, personal solicitation and postcard methods, of bringing my name before the public, but none was so successful as the newspaper. Change your advertisement from time to time and make it attractive, and people will read it. A great deal depends upon the advertisement itself. I believe that by advertising in newspapers a man receives five times as much for the money expended than in any other way."

In these days, no business can be made a sucess unless it is given the right sort of publicity, sanely, aggressively, truthfully and persistently. The merchant, who foolishly claims that he doesn't need to advertise, has dust on his counters and cob-webs on his shelves.

Almost any kind of political news may be found in the papers now-a-days. Judging from the comment in the Newark Star, Governor Wilson is "not one, two, three" at the Baltimore convention. However, the wish is father to the thought in this case, and the people are wise to the Honorable Jim Smith's ways, and can read between the lines. It must be rather galling to Jim to be down there, and not be considered prominent enough to even have his name mentioned. There has not been a convention of the Democrats in years in the reports of which Jim has not shone, but he and his followers have been given such a trouncing by Governor Wilson that they are no longer considered of enough importance to be mentioned in the press reports. It is many a year since Jim has not controlled the delegation from New Jersey to a National convention.

Contributed editorials are a weekly feature of this paper. Appearing on successive Saturdays and written by prominent Plainfielders, they command the attention of the public generally. The topics are chosen by the contributing editors themselves who are free to discuss matters in any way they please. The purpose is to make the editorial columns on that day a popular forum where representative citizens are given the opportunity to voice their own opinions on matters they consider of interest to the community and its welfare. We take pleasure in announcing that the contributing editor for tomorrow will be Howard H. Williams, a New York lawyer, and a public spirited resident of Plainfield. He will discuss a subject of vital interest—government by commission for our municipality.

"LaFollette Out Until 1916 Fight" says a newspaper headline. Perhaps Battle Bob will still be entirely out at that time, if the action which Governor McGovern and others in his own State are planning to take against him materializes. It is said that McGovern has decided to wage a war to the death on the Wisconsin Senator in his home State, because LaFollette refused to have his delegates support McGovern for temporary chairman of the National convention at Chicago last week.

Chicago will be the metropolis of the United States in twenty-five years, Walter D. Moody, managing director of the Chicago Plan Commision, predicted in an address today before the National Press Association. He also said Chicago's indebtedness was only $25 per capita, compared with New York's $213 per capita.—Chicago News Dispatch.

Who ever heard of a Chicago man who did not begin to explain how far the Windy City is ahead of Gotham within two minutes after he was introduced?

There seem to still be a few doubting Thomases, who think the third party will not materialize in the coming campaign, but those who have talked to persons who attended that meeting in Chicago last Saturday night at which the movement was originated, have no doubt that there will be three tickets in the field. In New York State the Progressives are even going to name a ticket for Governor and all the State offices.

By virtue of the Geran law, it is the privilege of any voter to make himself a candidate for nomination. Probably few people in Union county ever heard of Frederick W. Park until they read that he had filed his petition as a candidate for the Republican congressional nomination. Now they know this much; that he is a New York lawyer and that he lives at Cranford.

Above all, the great exhibition of stolid indifference as exhibited by the New York delegates at both the Chicago and Baltimore conventions, and their dependence upon Bosses Barnes and Murphy to do their voting for them is the greatest argument for the direct primary, and the real rule of the people, that has yet been made.

Says Editor James Smith, Jr., taking a thrust at Bryan: "Among the great changes that are now pending will be the doing away of one-man power in the National political organizations." And this man knows what he is talking about for didn't Woodrow Wilson put an end to his Democratic oligarchy in New Jersey?

Count on our old friend "Tune" Melick, the "Mayor of Pluckemin," getting his name in the papers when there is anything going on. He turned up in Baltimore this week, and was run out of a hotel there before he had been in the city twenty-four hours.

The summer exodus to the seashore has begun in deadly earnest. Don't forget before going away to leave your change of address at the Daily Press office, so that you can have your favorite paper mailed to you.

If you favor a Safe and Sane Fourth, send a dollar or so the Plainfield Playgrounds Commission to help defray the expense of the Independence day celebration at Parker Field.

A careful examination of the reports from Baltimore fails to show therein any statement from Mr. Bryan that he thinks the third party idea a bad one.

The contributing editor to the Outlook has been busy of late and it seems as if it might be wise to remove him to the advertising department.

An Elizabeth ice company has just declared a fifty per cent dividend, but don't start any knocking. The money was made in real estate.

Judging from the newspaper reports this morning, they have not yet stopped "kickin' my dawg aroun'."

THE TEMPERATURE.

Following is the temperature in Plainfield as recorded by the State Trust Co. thermometer: 9 a. m., 69 degrees; 11 a. m., 78 degrees; 1 p. m., 82 degrees.

COMING EVENTS.

TONIGHT—"The Indian Legend of Watchung" spectacle at Watchung.
First M. E. church Brotherhood meets.
Seventh-Day Adventists Convention.

IT LOOKS LIKE WILSON

(Continued from page 1.)

"Our next President."

The boosters carried the painting down the centre aisle across in front of the platform and over to one of the balconies on the side. Their willing hands lifted it to the guard rail of the balcony and held it there. The enthusiasm increased greater than ever at this and in fact it seemed as though a panic would result.

After the demonstration had lasted for one hour Mr. James again began to pound his gavel for order. The sergeant at arms went through the crowd that by this time was marching around the hall and got many of them to take their chairs. The demonstration, however, continued for ten minutes longer before the chairman could make himself heard, in order to reintroduce Judge Westcott so that the latter could formally place Governor Wilson in nomination. Judge Westcott talked for at most forty minutes, concluding his speech at four o'clock.

The closing sentence of the speech "New Jersey offers for the nomination for Presidency Princeton's school master, Woodrow Wilson," was the signal for the followers of New Jersey's Governor to start the demonstration anew.

The banners went flying in the air again and the parade around the Convention Hall was renewed. This time the delegations who were helping along in the general racket marched in bodies and carried their standards along with them. New Jersey itself led the way, followed by Oregon, Texas, Delaware, South Carolina, Missouri, North Carolina, Wisconsin, Tennessee and Puerto Rico.

The New York delegation held fast to their seats and took no part in the demonstration.

Baltimore, June 28.—The first ballot, taken early this morning, in the Democratic National Convention showed Champ Clark, the leading candidate, to be lacking 296½ votes of the number necessary to elect him under the two-thirds rule. The number of votes necessary on a basis of 1,088 votes in the convention is 736.

Woodrow Wilson, the next candidate, received 324 votes, or 412 less than he needed. Wilson is in better shape than Clark, who is scheduled to lose votes when the convention resumes balloting at 4 o'clock this afternoon.

Six candidates were placed in nomination in the convention. They are: Oscar Underwood of Alabama, Champ Clark of Missouri, Simeon Eli Baldwin of Connecticut, Woodrow Wilson of New Jersey, John R. Marshall of Indiana and Judson Harmon of Ohio.

The result of the ballot: Clark, 440½; Wilson, 324; Harmon, 148; Underwood, 117; Marshall, 31; Baldwin, 22; William Sulzer, 2; William J. Bryan, 1; Not voting, 2.

Illinois is going to break away from Clark this afternoon if the program holds out. New York will not vote for Harmon on the second ballot. There will not be enough changes though to give any of the candidates an election. If Wilson can hold his 324, he is in command of the situation as no other candidate can get all the rest and nearly all the rest are needed for success.

The convention adjourned at 7:15 this morning after a continuous session of over eleven hours. It was an arduous session opened up with a sensation by William Jennings Bryan and working along to the wearisome tediousness of nominating speeches.

The vote by states on the first ballot: Alabama—Underwood, 24; Arizona—Clark, 6; Arkansas—Clark, 18; California—Clark, 26; Colorado—Clark, 12; Connecticut—Baldwin, 14; Delaware—Wilson, 6; Florida—Underwood, 12; Georgia—Underwood, 28; Idaho—Clark, 8; Illinois—Clark, 58; Indiana—Marshall, 30; Iowa—Clark, 26; Kansas—Clark, 20; Kentucky—Clark, 26; Louisiana—Clark, 11; Wilson, 9; Maine—Clark, 1; Underwood, 2; Wilson, 9; Maryland—Clark, 16; Massachusetts—Clark, 36; Michigan—Marshall, 1; Harmon, 7; Wilson, 10; Clark, 12; Minnesota—Wilson, 24; Mississippi—Underwood, 20; Missouri—Clark, 36; Montana—Clark, 8; New Jersey—Underwood, 2; Clark, 2; Wilson, 24; Nebraska—Clark, 12; Harmon, 4; Nevada—Clark, 6; New Hampshire—Clark, 8; New York—Harmon, 90; New Mexico—Clark, 8; North Carolina—Wilson, 16½; Harmon, ½; Underwood, 7; North Dakota—Wilson, 10; Ohio—Harmon, 35; Wilson, 10; Clark, 1; Bryan, 1; absent, 1; Oklahoma—Clark, 10; Wilson, 10; Oregon—Wilson, 10; Pennsylvania—Wilson, 71; Harmon, 5; Rhode Island—Clark, 10; South Carolina—Wilson, 18; South Dakota—Wilson, 10; Texas—Wilson, 40; Tennessee—Wilson, 6; Underwood, 6; Clark, 6; Harmon, 6; Utah—Wilson, 6; Clark, 1½; Harmon, ½; Vermont—Baldwin, 8; Virginia—Wilson, 9½; Underwood, 14½; Washington—Clark, 14; West Virginia—Clark, 16; Wisconsin—Wilson, 19; Clark, 6; absent, 1; Wyoming—Clark, 6; Alaska—Clark, 4; Sulzer, 2; District of Columbia—Clark, 6; Porto Rico—Clark, 2; Wilson, 3; Underwood, 1; Hawaii—Clark, 2; Underwood, 1; Wilson, 3.

(Other convention news on pages 10 and 11.)

NEW DIRECTORY SOON.

The Richmond Directory for Plainfield and its suburbs will make its appearance early in August. It will be the first real directory that Plainfield has ever had and the merchants appreciating that fact have been liberal in patronizing its advertising pages.

Saturday Profit-Sharing Sale

MEN'S UNION SUITS 79c.
The celebrated "Made Well" brand; fine lisle thread, sleeveless and knee length; regular price $1.

SHIRT WAISTS 98c.
The famous "Royal" make, made of fine white lawn. Neatly trimmed with lace and embroidery; $1.75 value.

CHILDREN'S STOCKINGS 15c.
In light and heavy weight for boys and girls; fast black ribbed, in all sizes; worth regular 25c a pair.

CUPS AND SAUCERS 69c.
A set of 6 cups and 6 saucers; three neat decorations, best American porcelain, ovide shape; usually $1.00 a set.

STEAMER TRUNKS $3.50.
For size 28-inch and 50c advance for each size larger; a saving of about a dollar on a trunk.

GARBAGE CANS 59c.
Medium size with cover, made of heavy galvanized iron, the size that sells regular for 78c.

LADIES' DRESSES $1.98.
A lot of pretty lawn dresses in stripes, checks and figures; well made, neatly trimmed; values to $5.

SILK GLOVES 69c.
Pure Milanese silk in black and white; 16-button length; the double tip kind; usually $1.00.

MEN'S SHIRTS $1.29.
A special lot of extra quality soft negligee shirts, with French cuffs; neat and stylish patterns; worth to buy regular $2.50.

THE MIRROR CANDIES NEW YORK

SATURDAY 'MIRROR' SPECIAL 35c a Pound.
"Mirror" Taffy, pure and wholesome, put up in full pound sanitary air-tight packages.

CHILDREN'S SUITS 98c.
Splendid wash suits, Russian and sailor styles, in plain colors and stripes; sizes 2 to 8 years; worth up to $1.50.

WOMEN'S COATS $6.50.
Elegant tan color bengaline long coats with collar of black messaline, worth to buy regular $10.00.

HAMMOCKS $2.98.
We have priced for Saturday's selling all our regular $3,50 and $3.98 high grade Palmer Hammocks in a great variety of styles and colorings.

ICE CREAM FREEZERS $1.29.
An all metal freezer with triple action, the three quart size; always sold at $1.75.

LADIES' OUTING HATS $1.00.
Light weight, cool and comfortable, made of white Terry cloth; $1.50 values.

CORSETS AT $1.59.
Instead of $2.00; the famous "Regis" Corset, made of batiste, low bust and long hip model, with two pairs of supporters.

TOURIST CASES 98c.
Made of fancy figured cretonne and plaid silk; with rubber lining, with pockets for sponge, wash rag, comb and brushes; also a lot of "Pullman Aprons;" values up to $1.50.

DRESS TRUNKS $3.98.
For size 28-inch and 50c advance for each size larger. Your initials put on without extra charge.

LADIES' VESTS 2 FOR 25c.
Fine lisle thread ribbed vests with low neck and short sleeves; worth to buy regular 19c.

CHILD'S PARASOLS 25c.
A lot of Japanese silk parasols, in pink, red and blue; just the kind for a little tot to knock around.

OSTERMOOR MATTRESSES

Woodhull & Martin Co.

BUTTERICK PATTERNS

DECISION RESERVED

(Continued from page 1.)

members of the Electoral College, and therefore, would not hamper it by making the choice depend upon any clause in the state constitution which might restrict the legislative power.

If this be true, the argument continued, a State Legislature has the right to determine who shall be entitled to vote for Presidential Electors, irrespective of any provision in the constitution of a state which limits the exercise of the elective franchise to men. Continuing, Miss Philbrook said:

"If women had the right to vote under the constitution of 1776, they were therefore entitled to vote for Presidential Electors, and there does not appear to be any legislative act which has since deprived them of that right. Presidential electors are not officers of the state, and were not included in the suffrage clause of the constitution of 1844. The fact that the suffrage clause in a state constitution excludes women from voting for officers would not make them ineligible as electors of Presidential electors, because a state could not limit its Legislature in fixing the methods by which their electors are appointed."

Miss Philbrook raised a novel point that if a constitution gives to all male citizens the right to vote for "all officers," it does not mean that they shall also have the exclusive right to vote for candidates for nomination, because the right to nominate is distinct from the right to elect, and the right to vote in the constitutional provision is for the election of officers. It was shown that the courts in several states have held that primary elections are not such elections as are contemplated by the suffrage clause in the state constitution.

MARK INLAND ROUTE FROM BAY HEAD TO CAPE MAY

Trenton, June 28.—Announcement has been made by the State Department of Inland Waterways that the marking of the route of the Inland Waterway from Bay Head to Cape May has been completed. Three kinds of markings have been employed:

1. Black and white mid-channel barrel buoys where the channels are wide and deep.

2. Beacons made of painted nail kegs set at important angles. In going north or entering port at Cape May, leave red beacon to starboard and black beacon to port for the entire route.

3. Bush top cedar stakes with red or black shingles attached, similar to beacon marks, are set on both sides of the channel in the shoal waters.

To avoid the crossing of Great Egg Inlet (Longport to Ocean City) the channel has been marked via Risley Channel, Scull's Bay and Broad Thorofare. Commissioner Harry W. Schneider, in making the announcement requested that prompt notice be given to his department of the loss of beacons or buoys, giving the number of the latter if possible, as it is the purpose to replace lost markings this season.

Store Closes 12:30 p. m. Saturdays.

For VACATION TIME

A joy-giving, comfort-imparting, economy-insuring Gillette Safety Razor.

The Outfit is beautiful, triple-plated silver, leather case.

Any man can give himself a delightful velvet shave in three minutes with the Gillette. Impossible to cut or irritate the face.

The Gillette Safety Razor is 24 razors in one. Always ready to use. **No Stropping or Honing.**

The Gillette has twelve double edged blades; each blade as thin as paper, perfectly tempered and glass hardened; gives from ten to thirty perfect shaves. Additional blades at nominal cost.

Gillette Razor, triple-plated silver, with blades, leather case, **$5.00**; will save five times its cost the first year.

Other styles, too—The Auto Strop, **$5.00**; Enders, **$1.00**; The Star, **$1.50**, and the U. S. R., **$1.00** and **$2.00**.

Gayle Hardware Co.

GENERAL HARDWARE AND HOUSEFURNISHINGS.
TEL. 398 FRONT ST. and PARK AVE.

WILBERT TAYLOR.

After a week's illness, during which he was a patient at the Muhlenber Hospital, Wilbert Taylor, colored, of 213 Westervelt avenue, died this morning. The cause of death was due to heart affection. He was twenty-three years of age and the son of Caesar Taylor, a gardener. The arrangements for the funeral have not been completed.

AFFIRMS FRANCHISE TAX.

Trenton, June 28.—The Supreme Court yesterday affirmed a franchise tax of $200 imposed by the State Board of Assessors upon $200,000 of the capital stock of the Goldstein Fineberg Company. The court held that stock once issued remains outstanding within the purview of the franchise tax act, although owned by the corporation issuing it, until retired and cancelled as provided by the satute for the reduction of capital stock. The company claimed exemption upon $150,000 of the stock which had been assigned to the corporation by the holders.

—George Scheelein, the North avenue butcher, will remove to Somerset street about July 1, occupying the store formerly rented by Worth & Marsh.

THE STATE TRUST COMPANY.
Real Estate Department.
This Company is in touch with investors and is in a position therefor to render real estate service of an exceptional character. Entire charge taken of real estate. Sales effected, rentals made, money loaned on bond and mortgage.

ORGANIZED 1864

THE FIRST NATIONAL BANK OF PLAINFIELD.

A COMMERCIAL BANK WITH SAVINGS and SAFE DEPOSIT DEPARTMENTS.

FOUR PER CENT. INTEREST PAID ON SAVINGS ACCOUNTS.

Headquarters for
Gibson's
RYE.
E. C. Wescott,
115 East Front Street.

RITZ Inc.
BABCOCK BUILDING
CANDIES, ICE CREAM, DAINTY LUNCH

CITY NATIONAL BANK PLAINFIELD, N. J.
ORGANIZED 1875

The Prompt, Reliable Service

rendered by the City National Bank to its depositors and clients is the result of experience and progressive management. Make this Strong Banking Institution your Depositary and your funds will be secure.

Accounts subject to check are cordially invited.

4% Interest paid on Savings Accounts.

3% Interest on Daily Balances of $500 or more, subject to check

Capital $150,000.00 Surplus and Profits $285,000.00 (all earned)

SPORTS OF ALL SORTS

JUST TAPS BY "BUNTS"

Another big time is carded for the Oval tomorrow.

Chief Doane will escort his guests (the New York Fire Department baseball team) into the field at 3:45.

Previous to this the reorganized Netherwood A. C. will try conclusions with the peppery West End A. C. crowd.

As a little side appetizer there will be a trio of games in both the Sunday-school and Manufacturers' League.

There will be some kind of an exhibition of the National sport in every portion of the city.

The two Somerset County rivals, Bound Brook and Somerville, baseball teams, will face each other with Slocum and Kraft as the probable opposing moundsmen.

The cup offered by the Plainfield Daily Press for the winner in the Manufacturers' Baseball League, is now on exhibition in DeMeza & Blimm's show window.

Someone has just come across with a cure for distemper in dogs. What about a similar treatment (invented by an umpire) for baseball players.

The First Baptist team have won three games in the Sunday-school League.

Not very many to crow over, but the only reason they have not won any more is because they haven't played any more.

A number of local rowing enthusiasts left yesterday for the annual college races at Poughkeepsie.

Even odds are being placed on the Cornells eight against the field.

Hugh McIntosh seems to have caused Jack Johnson to hesitate by his $30,000 offer for a bout to be held in Australia within the next year.

Coach William F. (Pooch) Donovan, of the Harvard University track team and trainer of the football eleven, is ill with pneumonia at his home in Natick, Mass.

The Giants win of yesterday gives them four consecutive runs of nine straight victories before July 1.

ROYALS AGAINST DIXIES.

The Royal Giants will play the Dixie Giants tomorrow. Trainer Warrick has got the Royals going at a fast pace. On Sunday the Royals play at Kennelworth. Klein or Nelson will pitch with Jones at the receiving end.

—Milly—"The reason you bachelors never marry is because half of you don't know enough." Billy—"And the other half of us know too much."

PLAINFIELD MILKMEN BEAT ROSELLE BROTHERS

The Borden's Condensed Milk team, of Plainfield, defeated the team representing the same company in Roselle yesterday afternoon by the one-sided score of 27 to 13. The visiting team scored in every one of the nine rounds and the victory was an easy one for them.

The star plays of the game were made by J. Bohl, Conway and Martin. Conway, the midget of the victorious team, held his own both in the field and at the bat and was the popular star of the game.

Lineup:

Plainfield—Conway ss, Carhuff 1b, Curran p, 2b, Martin 2b, p, N. Bohl c, J. Bohl 3b, L. Bohl lf, Skillman rf.

Roselle—Keil 2b, Post 1b, A. Trembrook rf, J. DeBree c, Lawson 3b, Tepper cf, M. Tembrook ss, J. Commare p, E. Flynn lf.

CRACK FROM BALL HASN'T MADE MARTIN BAT SHY

Jack Martin, the local lad holding down short for the New York American League Club, still continues at his fast clip and was one of the three Yankees to secure a safety from Brown, the Athletics' twirler, in yesterday's game. A New York paper pays the following tribute to Jack:

"Jack Martin, who makes his home in Plainfield, N. J., who has been beaned by Walter Johnson, and who had half of his toe cut off in Chicago, is a game skeeter. There was fear expressed by his teammates that he would be bat shy, which would kill his chances of being of some use to his country as a ball player. But this did not bother Martin. He has replaced Stump at short and is doing well.

"'If I do not meet with any more accidents, they will never get me out of the game,' said Martin, 'I think I can make a success of this big league business, and all that I ask is to stay in the game and I will show Wolverton what I can do.'

"That is a good way for a ballplayer to feel about his business."

FIREMEN'S TEAM WILL PLAY HERE TOMORROW

The attraction for the Oval tomorrow afternoon will be in the shape of another double bill with the New York Fire Department as the opponents of the Plainfield baseball team and the Netherwood A. C. and the West End A. C. taking care of the preliminary argument.

During their stay in this city the Metropolitan fire laddies will be entertained by a committee from the local department, headed by Chief Doane.

The lineup will be as follows:

Plainfield—Cosgrove, rf; E. Stallings, lf; Harter, cf; Dalton, 3b; W. Stallings, 2b; Driscoll, 1b; Emery, ss; Nelson, c; Frederickson, p.

New York Firemen—Power, 2b; McManus, cf; Moran, 1b; Goodman, ss; Blaisser, 3b; Southwick, rf; Miden, c; McAvery, lf; Gill, p; Smith, p; Twaddell, p.

RUNS SCORED IN TWO BIG LEAGUES.

NATIONAL	Sat.	Sun.	Mon.	Tues.	Wed.	Thurs.	Fri.	Total
New York	31	..	11	2	3	4	..	51
Brooklyn	9	..	4	7	2	9	..	31
Boston	17	..	9	0	8	8	..	42
Philadelphia	8	..	5	1	2	3	..	19
Chicago	10	4	0	12	2	6	..	34
Cincinnati	1	12	1	3	0	1	..	18
Pittsburg	2	1	3	29	4	3	..	42
St. Louis	2	2	4	7	3	2	..	20
AMERICAN								
New York	5	..	1	..	7	0	..	13
Philadelphia	4	..	3	..	16	4	..	27
Boston	23	..	3	..	5	4	..	35
Washington	12	..	1	..	3	8	..	24
St. Louis	1	6	..	7	0	..	..	14
Cleveland	11	2	..	7	1	4	..	25
Chicago	8	1	..	2	7	..	..	18
Detroit	3	7	..	3	4	3	..	22

—Blobbs—"There are always a lot of questionable characters around a railroad station." Slobbs—"Yes, especially at the bureau of information."

INCREASED INTEREST IN THE LEAGUE RACE

Commercial's Defeat Last Saturday Has Brought Upset in Standing.

The defeat of the Commercial team, who led the Manufacturers' League up to the time of their meeting with the R. G. E. aggregation last Saturday, has caused a sudden burst of enthusiasm in the league. The Spicer team will lineup against the top rungers tomorrow afternoon and if they are able to take a fall out of them, and the R. G. E. keeps up their winning streak when they take the P. S. C. bunch on, the R. G. E. will place their colors at the top of the ladder. The Saurer nine will endeavor to break their losing streak and establish a mark in the won column, when they line up against the Bankers.

The league is now well under way and the games are all drawing good crowds. The contests scheduled for tomorrow afternoon are particularly strong ones and are very likely to cause a change in the league standing.

TOMORROW'S GAMES.

Saurer vs. Banks, at Clinton Avenue Field.

Spicer vs. Commercial, at Hyde Field.

R. G. E. vs. P. S. C., at Myrtle Avenue Field.

MANUFACTURERS' LEAGUE STANDING.

	W.	L.	P. C.
Commercial	5	1	833
R. G. E.	4	1	800
Public Service	4	2	643
Banks	2	4	333
Saurer	1	4	200
Spicer	1	5	166

NATIONAL LEAGUE RECORD.

	W.	L.	PC.
New York	47	11	.819
Pittsburgh	35	24	.593
Chicago	33	24	.579
Cincinnati	34	30	.531
Brooklyn	23	33	.411
Philadelphia	21	32	.396
St. Louis	25	41	.379
Boston	20	43	.317

Yesterday's Results.

New York, 4; Philadelphia, 3.
Brooklyn, 9; Boston, 8.
Chicago, 6; Cincinnati, 1.
Pittsburgh, 3; St. Louis 2 (12 innings).

AMERICAN LEAGUE RECORD.

	W.	L.	PC.
Boston	42	41	.667
Chicago	37	26	.587
Washington	38	27	.585
Philadelphia	35	25	.583
Cleveland	29	31	.483
Detroit	30	35	.462
New York	18	39	.316
St. Louis	17	42	.288

Yesterday's Results.

Philadelphia, 4; New York, 0.
Washington, 8; Boston, 4.
Cleveland, 4; Detroit, 3.

INTERNATIONAL LEAGUE RECORD.

	W.	L.	PC.
Rochester	36	25	.590
Baltimore	36	27	.571
Jersey City	35	31	.530
Newark	31	31	.500
Toronto	29	32	.475
Buffalo	27	31	.466
Providence	28	35	.444
Montreal	26	36	.419

Yesterday's Results.

Newark, 3; Montreal, 0.
Rochester, 6; Jersey City, 3.
Providence, 6; Buffalo, 1.
Baltimore, 2; Toronto, 1.

JOHNSON TAKES IT EASY, FLYNN WORKING HARD

With the fight for the heavyweight championship of the world less than a week off there is a striking contrast between the training methods being resorted to in the two rival camps. It is the popular opinion of sporting men that Johnson is due for a showing up, but on the other hand the big smoke always looks sluggish and lazy when he is in training, and this same dope was passed around before his fight with Jeffries. Johnson seems to be training up on the defense, and stalls his partners off all through his bouts. His day's routine consists of such stunts as throwing the medicine ball, an eight-round bout with two of his sparring partners, and he takes a daily run down to the city, which is about fifteen miles from camp.

Flynn's camp is about eight miles from the city and he begins his day at eight in the morning. He skips the rope, punches the bag, throws the ball, shadow boxes, wrestles and then fights his bag of sand, which weighs about 350 pounds.

Johnson is fat and don't care while Flynn is as serious as a priest

MRS. ROGERS WINS IN CRANFORD GOLF TOURNEY

Mrs. N. P. Rogers, of Plainfield, playing under the colors of Baltusrol, took the net prize in the women's tournament at the Cranford Golf Club, yesterday afternoon, when she turned in a score of 91. She not only turned in the best net score but broke the course record as well, thus bringing her spring competition to a grand close. This was Mrs. Rogers' second success of the week, as on Tuesday she won the approaching and putting contest at the Essex County Club.

In yesterday's competition Mrs. Rogers was low for both gross and net prizes, with a card of 91, 3-88. As the rules prevented her from taking more than one prize, she finally decided to take the silver loving cup offered as the net prize.

Miss Bertha Stratton, one of Cranford's foremost players, who was Mrs. Rogers' partner throughout the match, declared that she had never seen such golf played by a woman as that shown by the Plainfield contestant.

Mrs. M. Dumont, of Plainfield, finished third with a card of 112, 18-94, while Mrs. H. R. Stockton turned in 110, 5-105. Mrs. Avery, also of Plainfield, broke into fourteenth place with 125, 14-111.

SPORTS ON EDGE FOR WELLS-PALZER BOUT

Boxing enthusiasts are on the edge for the big international fight at Madison Square Garden tonight, between Bombadier Wells, the British champion, and "Al." Palzer, of New York. The winner tonight will without doubt be pitted against Jack Johnson for the heavy-weight championship of the world. The battle will go ten rounds and the betting at present favors Palzer at 9 to 10.

The two men represent two entirely different types of pugilists. Palzer is a young giant, at least twenty-five pounds heavier than the Englishman, and has a terrific punch in either hand. On the other hand Palzer is a very poor ring general, he is hot-headed and needs a check line in the shape of good seconds. He is a fine example of the finished athlete and can stand any amount of punishment, his face is hard and tough, excepting his nose, which has been operated upon twice.

Wells is a slugger of the John L. Sullivan school, and he, like Palzer, cares nothing for his opponents' body blows. He is a product of the British navy, where he met and defeated all comers, and won the British title by defeating Iron Hague in six rounds.

CHANCE FOR LOCAL ATHLETES IN THE BIG JULY 4 MEET

The entries for the field and track meet on Parker Field Thursday afternoon are coming in fast, and there will be many stars among the competitors. When seen this morning Mr. Ostlin, who has the meet in charge, said:

"In my opinion this meet will eclipse anything of its kind that was ever held in this vicinity and should bring to Plainfield the cream of the athletic world. These big competitors will in no way dim the chances of the local entrants, because every event on the program has at least one prize which has been put up for Plainfield contestants exclusively. All entries must be in my hands or bear the evidence of having been mailed before nine o'clock tomorrow evening. All post entries after this time will have to be handed to me personally and arrangements can probably be made to receive entries up to Tuesday afternoon. I have about completed the list of officials and will make it public sometime Wednesday. The field will be put in the best of condition and the track will be the fastest cinder path in this vicinity."

After this statement by a man who is running the machinery of the big affair, it seems it is now up to the local lads to get in condition in the few remaining days, and annex other prizes besides those closed to Plainfield.

BIBLE SCHOOL LEAGUE EXPECTS A BIG DAY

Line Ups on Generally Even Terms—Park Avenue Meets Leaders.

A big day is slated for the Sunday-school League tomorrow, and the three games are all between teams of like strength. The Park Avenue nine will stack up against the league leaders and the backers of the former team predict an item in the lost column for the fast going Front street lads. The Hope Chapel and Monroe teams will come together with the outcome of second place at stake. The South Plainfield team will invade the Temple Baptist territory and the latter team's chances of climbing out of the cellar seems to be at stake.

SUNDAY-SCHOOL LEAGUE STANDING.

	W.	L.	P.C.
First Baptist	3	0	1,000
Hope Chapel	2	1	666
Monroe Avenue	2	1	666
Park Avenue	2	2	500
South Plainfield	1	2	333
Temple Baptist	0	4	000

TOMORROW'S GAMES.

First Baptist vs. Park Avenue.
South Plainfield vs. Temple Baptist.
Hope Chapel vs. Monroe Avenue.

LEAGUE GAMES TODAY.

National.

Boston at New York.
Brooklyn at Philadelphia.
Pittsburg at Chicago.
St. Louis at Cincinnati.

American.

New York at Boston.
Philadelphia at Washington.
Chicago at Detroit.
Cleveland at St. Louis.

International.

Montreal at Newark.
Rochester at Jersey City.
Buffalo at Providence.
Toronto at Baltimore.

TO IMPROVE RAHWAY SCHOOLS.

Rahway, June 28.—In compliance with orders from the State Board of Health, the Board of Education of this place took action Wednesday night to improve the plumbing in school buildings. The Board of Education will be asked to make appropriations for this work as follows: Washington, Lincoln and Columbian Schools, $1,750 each, and Franklin School, $2,750. The board by unanimous vote placed itself on record as favoring the placing of fire escapes on the school buildings in this city.

—Advertise in the Daily Press.

BASEBALL
—AT—
SCOTCH PLAINS
Sunday, June 30
AT 3:30
SCOTCH PLAINS
VS.
WESTFIELD

Closed all Day, Thursday, July 4th.
Telephone 5500—Market—Five Five Hundred.
L. S. Plaut & Co.
BEE HIVE New Jersey's Shopping Centre NEWARK

The Vacation Time Sale
Men's Needs is a Boon

To many a man, as it provides him with just the haberdashery he requires for the entire season at savings that he may use to material advantage in defraying expenses incident to the vacation or Summer Outing he may be planning.

Men's 89c Percale Negligee Shirts—Made of standard quality percale, coat style, with cuffs attached; the range of styles is large, embracing pencil stripes, cluster stripes and neat figures, black on white, blue on white and purple on white; made large and finished in splendid manner; our guarantee with every shirt; sizes 13½ to 17½; value 89c; special at 58c

Men's $1.50 Silk Neckwear—Fancy silk scarfs, made from select imported silks; a beautiful range of patterns; our regular $1.50 line; your choice 89c

Men's $1.50 Mer. Pajamas, Nothing better for summer wear; light weight and cool, fine assortment of patterns in fancy stripes and figures, also plain colors; cut full and nicely finished with pearl buttons and frogs; one handkerchief pocket; sizes 15 to 18 ..... $1.00

Men's Regular 50c Underwear—Light weight balbriggan shirts, long seleeves or athletic style, without opening, no sleeves; drawers outside sateen bands, ankle or knee length, with large double seats; special 37c

Men's $1.00 Silk Neckwear—Fancy colored silk scarfs—the open-end shape; the choice of hundreds of beautiful creations in stripes, figures, self-color effects, plain weaves, etc.; our regular $1.00 line; decided bargain at, each .. 69c

Regular 50c Suspenders—"President" Suspenders, in plain colors and a good range of fancy colors; everyone knows the goodness of these braces; special, pair 35c

Regular 50c Washable Ties—Silk finished, in white grounds with black and colored panel stripes, also blue and helio grounds with fancy colored stripes; a large and select assortment to choose from; sold everywhere at 50c; while they last 25c

Men's 75c Night Shirts—Good grade muslin; low neck—the comfortable summer style, in plain and fancy trimmed; full 52 inches long and serviceably finished; these shirts are sold in many stores for 75c; all sizes, from 15 to 20; special 45c

711 TO 721 BROAD ST. NEWARK.
All Plainfield-Elizabeth Trolley Cars pass our door. Wagon delivery to Plainfield and vicinity daily. No Branch Stores.

SR

There Is Just a Little More Quality, a Little More Style, a Little More Life in One of Rothberg's Suits.

I do not exaggerate when I say my clothes are the best for the price—I can prove it.
Styles in Men's Clothing are constantly changing—the styles this year are really more handsome than ever, and every SUMMER SUIT in my clothes-shop is strictly up-to-the-minute in cut and fit.
Let me show you my extensive line of
$12, $15, $18 and $20 Suits
You will agree with me—they are better than you expect for the money.
"Get Rothberged."

-ROTHBERG'S-
"THINGS THAT MEN WEAR."
214 WEST FRONT STREET
NEXT DOOR TO PROCTOR'S.

FILMS DEVELOPED, ANY SIZE ROLL 10c
Developing and Printing in 24 hours
Special Price on 8x10 Enlargement and Frame $1.00 Complete
SPORTING GOOD--BASEBALL AND TENNIS SUPPLIES
Tennis Racquets Restrung
Wright & Detro Champion Tennis Balls 3 for $1.25
PAUL R. COLLIER
Film Specialist
156 E. FRONT ST. 'PHONE 51-W

Try Press Want Ads.

DON'T BE FOOLISH, SCOOP, THERE'S NO SUCH PERSON

"AT THE FOUNTAIN"

4 NEW ONES

Banana Martinique Sundea 15c
Tutti Fruitti Domingo Sundea 15c
Hawaiian Sundea 10c
Pecan Panale Sundea 10c

UNIQUE AND ORIGINAL.

T. S. ARMSTRONG The Apothecary

Cor. PARK and NORTH AVES.

-BUTTER-

ROCKDALE PRINT
ROCKDALE CREAMERY
FANCY ELGIN
PRICES TAKE A DROP
The Quality is Unsurpassed by any in the State.

NEUMAN BROS.
GROCERS

Watchung Ave. and Fifth St. Telephone 760

Efficient and Rapid Delivery Service to All Parts of the City

HAND'S EXPRESS CO.
OLD RELIABLE
STORAGE
All Rooms Separate, Light and Dry
Furniture Packed and Shipped
Office 69 Somerset St. 'Phone 541

AUCTIONEERS.

urray, the Auctioneer
now located at the old Auction om Stand, 326 West Front street, ar Grove. Household goods and erchandise of all kinds bought and d. We also pack China and crate rniture and have good dry storage oms at moderate charges. Over 20 years experience in busi- s and conducting sales.

ROBERT MURRAY,
Auctioneer and Appraiser,
West Front St. 'Phone 666

The Leading
Auctioneers
V. A. SCHORB & CO.
Also Dealers in Second Hand urniture—Bought and Sold.
20 Madison Av., Jackson Blg
Telephone 1707-W.

TO LET
Store at
348 W. Front St.
uitable For Tailor
RENT
12.00 PER MONTH
EMANUEL KAPELSOHN
1263 ARLINGTON AVENUE,
Sole Agent,
Or
ED. C. HARDINGHAM,
152 North Avenue.
'Phone 1955-6, Plainfield.

r business is negotiating small or large loans for peo- ple keeping house.

e charge a reasonable ser- vice fee, arrange payments either weekly or monthly, nd give each customer a memorandum of agreement.

norable Dealing and Cour- eous Treatment.

USEHOLD LOAN CO.
148 East Front Street,
Plainfield, N. J.

atchung Express Co.
Incorporated.
Madison Ave. Tel. 1664-M-2
Orders Promptly Attended To.

CAMP ....
.. RAM'S ..
.... HORN
TOM MUIR, PROPRIETOR.

HALSEY ISLAND,
LAKE HOCATCONG

Sixth Season
OPENS SATURDAY, JUNE 29

It's just the place for a fellow to spend his vacation. Motor-boats to rent for excursion parties.

For terms, etc., address Tom Muir, Box 118, Nolan's Point, Lake Hopatcong.

ADVERTISED MAIL MATTER
E. H. Bird, P. M.

Plainfield, N. J., June 24, 1912.

Abel, Mrs. Lydie	Mrs. Archer
Abell, Walter R.	Hart, Mr. Wm.
Baker, Mrs. R.	Harper and family,
Bender, Mr. and	Mr. Wm. R.
Mrs. Stacey	Howell, Mr. E.
Bann, Mrs. Millie	Harris, Mrs. A.
Bennett, Mrs. E.	Harman, Mrs. J.
Barrett, Mrs. D. C.	Harding, Mr. John
Brown, Miss K.	Jennings, Miss A.
Betzold, Miss M.	Jakubowicz, Miss M.
Beatty, Mrs. Jennie	Johnson, Everline
Bentel, Mr. J.	Kramer, Mrs. Emil
Begg, Mrs. W. C.	Leonard, Mrs. H. C.
Brooks, Mr. Paul	Langilotto, Miss R.
Boman, Mr. M. L.	Lyons, Mr. L. W.
Berto, Mr. and Mrs.	Lombardi, Mrs. Jos.
Jesse M.	McKay, Mr. C. J.
Brown, Mrs. Helen	McCabe, Mr. T. H.
Blakes, Mr.	Malgadey, Mr. C. E.
Caswell, Miss M. L.	Metler, William
Clark, H.	Moseley, Mrs. Mary
Daly, Miss Nellie	Nickerson, Mrs.
Davis, Miss Etta	Peterson, Mrs. C. L.
Dybes, Henry	Nichols, Mrs. A. E.
Ewing, Mrs. N.	Quinn, Mrs. J. J.
Green, Mrs. J. H.	Ryerson, Mr. J.
Green, Esq., Wm. D.	Seldom, Mrs.
Garrabrant, Mrs.	Smith, Mr. C. H.
Gibent, Miss Alice	Schoverling, Mrs. R.
Goddard, Mr. W. I.	Topliff, Mr. Fred.
Garius, Mike	Thomas, B. F. C.
Heckson, Mrs. J.	White, Miss C. M.
Hickerson, Mrs. J.	Wilkins, L. A.
Hughes, Miss Nora	Wyckoff, Mr. C.
Howell, Mr. John	Wettlein, Miss B. L.
Hinez, Mr. and	Warren, Mrs. S. T.
	3 Warner, Rev. G. A.

"Please say advertised."

SPECIAL
For This Week Only

5 lbs Sugar.....29c
Can Magnolia Milk.....10c
2 cans Borden's Evaporated Milk 15c
Walter Baker's Cocoa.....18c
Mason Jar Rubbers.....8c
Mason Pint Jars.....45c
Mason Quart Jars.....55c
6 bars Octagon Soap.....25c
Shredded Wheat Biscuit, pkg. 11c
Maple Wheat Flakes, pkg..8c
Maple Corn Flakes, pkg...8c
12 boxes (5c) Matches....40c
Force, pkg. 11c

C. O. SMITH
Cor. 4th and Liberty Sts.
Telephone 1346 th-f

PERSONAL.

Mr. and Mrs. R. M. Chilton, of the borough, will leave tomorrow for Asbury Park, where they will spend two weeks.

Mr. and Mrs. Albert L. Schomp, of 978 Madison avenue, are parents of a nine pound boy, who arrived at their home yesterday morning.

Rev. Dr. C. E. Herring, of the Bristol, left this morning in his automobile for Spring Lake to join his wife. They will return home on Saturday.

Arthur S. Giles, of West Fifth street, who underwent an operation for appendicitis at Muhlenberg Hospital recently, expects to return home within the next week.

Hervey Rothberg, of this city, who was graduated from Amherst College on Wednesday, has returned home. He will take a summer course in law at Columbia University.

Irving Seevers, of Clinton avenue, who recently broke his leg by a fall from a cherry tree, continues to improve at Muhlenberg Hospital. It will be some time before he can return home.

Sunday at Lake Hopatcong.
Special excursion via New Jersey Central, next Sunday and every Sunday and holiday. Round trip, $1.00. Leave Plainfield 9:50 a. m. 6 26 2 w-f

$1.50 Mauch Chunk Excursion
Next Sunday, June 30, via New Jersey Central. Leave Plainfield 9:18 a. m. 6 26 2 w-f

Rev. Dr. George H. Whitney, of this city, will preach at the meeting of the Religious Society of Friends Sunday morning at 11 o'clock. The public is invited.

At Wilson chapel, Sunday night, J. W. Harrison will preach on this text: "For I Determined Not to Know Anything Among You, Save Jesus Christ and Him Crucified."

—The suburban cook should be well trained. She frequently comes on one and goes on the next.

At the Convention

News Item: When the delegates fight among themselves the tips for the bell boys, cabmen, and waiters go glimmering. This is the worst convention yet from the point of view of the tip brigade.

One thing is sure. You do not have to pay extra for service at this shop. Here your interest is safeguarded in the quality and values we give in our clothes. We give the tips. The best tip we can give you today is to see our circulars and prices in window during our mid-summer clearing sale of up-to-the-minute

Clothes, Hats and Furnishings for Men, Young Men and Boys.

MERCHANT TAILORING
WEINBERGER'S
CLOTHING HATS FURNISHINGS
202-4 WEST FRONT ST.
PLAINFIELD, N. J.

LEON M. LIVINGSTON, PROP.

ALL SEASONABLE
Plants and Cut Flowers
FLORAL DESIGN WORK A SPECIALTY
STANLEY
159 EAST FRONT ST.
'Phone 928. 6 20 tf

PRESS CLASSIFIED COLUMNS

Plainfield's Greatest Want and Exchange Market

COPY RECEIVED UNTIL 2 P. M. DAILY

One cent a Word for first insertion, one-half a cent a word for each subsequent insertion of the same advertisement for less than one month. Fifty cents a line, (six words) for one month. DOUBLE CHARGE FOR CAPITALS. NO ADVERTISEMENT RECEIVED FOR LESS THAN 10 CENTS.

The Plainfield Daily Press cannot give information regarding advertisements for which answers are to be sent care of the Press. Persons replying to office addresses must mail or leave written answers as stated in advertisement.

VAIL
JEWELER and OPTICIAN . . .
236 Park Avenue
OPPOSITE NORTH AVENUE.

LAST FEW DAYS OF OUR
REMOVAL SALE
GOODS SOLD BELOW COST
CARL SILBERT'S JEWELRY STORE
219 WEST FRONT ST., Op. Proctor's
New Location Will Be
255 WEST FRONT ST., Op. Babcock Building.

T. A. Moore
UNDERTAKER;
612 E. Sixth St.
TEL. 741-R

A. M. RUNYON & SON,
UNDERTAKERS.
402 Park Avenue. Telephone No. 46.
Office open day and night.
Office of Hillside Cemetery.
New York office—50 Great Jones St.
Tel. call 3345-Spring.
New York Embalmers License—1220.
New York Registered Licensed Undertaker No. 315.

Established 1872.
P. CASEY & SON,
UNDERTAKERS AND EMBALMERS
Office 116 Park Ave., Tel. 884-W.
Res. 417 W. 2d St. Tel. 903-R. Office open day and night. N. Y. office 10 E. 22d St., Tel. 2094-Gramercy.

L. L. MANNING & SON.
STEAM GRANITE WORKS.
Corner Central Ave. and West Front St
Opposite First Baptist Church.

DIED.

MACNAB—Suddenly, at High Point, N. J., on Wednesday, June 26, 1912, James Demarest Macnab, in his 41st year.

Services at his late residence, 438 West Sixth street, Plainfield, N. J., on Saturday, June 29, at 3 p. m. Interment private.

BRADLEY—In this city, June 28, 1912, Edward J. Bradley, aged 42 years.

Funeral from his late residence, 864 Leland avenue, Monday, July 1, at 8 a. m. and from St. Mary's church at 9 a. m., where a solemn requiem mass will be offered for the repose of his soul. Interment in St. Mary's cemetery. 6 28 2

HELP WANTED—MALE.

WANTED — Draftsman detailer. Apply at once, Spicer Manufacturing Company. 6 21 8

WANTED — GOOD STRONG FARM HAND, TO LIVE ON PLACE; STEADY EMPLOYMENT THE YEAR ROUND. ADDRESS FARM HAND, CARE PRESS. 6 27 3

WANTED—Man around 50 to look after our business in unoccupied territory; special inducement; permanent. C. R. Burr & Company, Nurserymen, Manchester, Conn. 6 28 2

WANTED—Young man to help wait on tables. 161 North avenue. 6 28 2

WANTED—A good boy to learn tinsmith or plumbing trade. Call 23 Vine street. 6 26 3

CARPENTERS wanted. 423 John street. 6 3 1mo

FOR SALE OR EXCHANGE.

SIX lots on Jefferson avenue and Greenbrook road for sale or exchange for Brooklyn property. Frank Young, 855 Hancock street, Brooklyn, N. Y. 6 24 6

AUTOMOBILES FOR SALE.

FOR SALE—Chalmers five-passenger automobile; bargain. Brokaw's garage, East Fourth street. 6 28 6

LOST AND FOUND.

LOST—Automobile number 17448. Please return to Thompson's, garage or Kenyon, 732 West Seventh street. 6 28 3

LOST — Gold bracelet. Finder please leave at Press office; get reward.

HELP WANTED—FEMALE.

NAT LEVY & CO., employing 200 people on ladies' muslin underwear, have room for 50 more at once; clean, light, steady work; best pay; good opportunity for girls to learn a trade. Apply Nat Levy & Co., Rink building, Plainfield. 5 21 tf

WANTED—Competent girl with good reference for general housework; no washing. Apply 81 Grove street. 6 28 tf

WANTED — A white working housekeeper. Address Housekeeper, care Press. 6 28 3

WANTED—A white child's nurse. 909 West Seventh street; 'Phone 479-R. 6 28 3 f-s-w

AGENT WANTED—Bright woman for Plainfield to represent us, one that desires to earn money; we will give you the opportunity. Address, Nutley Handkerchief Works, Nutley, New Jersey. 6 26 3

SITUATIONS WANTED—FEMALE.

WANTED—Washing to take home or out. 610 West Fourth street. Tel. 1841-W. 6 28 2

FIRST-CLASS cook wants position; references. Address 409 Plainfield avenue. 6 27 3

COLORED woman, not long from South, wants position at waiting or nurse. 641 West Third street. 6 28 3

SITUATIONS WANTED—MALE.

YOUNG man wants position as chauffeur; experienced. Address Chauffeur, care Press. 6 22 6

WANTED—A situation for an experienced coachman, highest personal references given by his present employer, A. L. Otterson, 1333 Evergreen avenue. 5 22 tf

REAL ESTATE FOR SALE.

CHOICE LOT for sale—Berkeley avenue, Netherwood; 95 foot front by about 235 deep. R. I. Richardson, Westfield, N. J. 'Phone 66-J. 10 8 tf eod

FOR SALE—At a bargain, new hollow tile white cement house, tile roof, copper valleys, plate glass windows, hot water heat, parquet floors, 3 baths, 2 sun parlors, solid brass hardware, 3 fire places and every improvement; lot 150x187; situated on corner of Hillside and Martine avenues. Also new house on Evergreen avenue, 9 rooms, 2 baths; all improvements; lot 80x176. Let me show you these houses. W. H. Abbott, 183 North avenue. 6 28 2

$300 DOWN, $18 monthly buys 7-room house; no interest; don't answer unless you mean business. P. O. Box 757, city. 6 26 6

FOR SALE—A few choice lots on Union street; the cheapest lots in Plainfield for the money. J. T. Vail. 7 19 tf

ROOMS AND BOARD.

COLONIAL cottage, large rooms, extension piazza, bath, piano, home cooking and baking; $7 to $10. Miss Anna R. Hackett, Annandale, N. J. 6 3 1mo

FURNISHED or unfurnished room to let. Apply to Titsworth, Babcock building. 6 21 tf

TWO or three furnished rooms, all improvements. 243 Somerset street. 6 6 tf

FOR RENT—July 1, large second floor room; also excellent table board. 602 Madison avenue, Mrs. Berrian. 6 18 12

FURNISHED room to rent; center of town; light and airy and improvements. 334 East Fifth street. 6 15 tf

TWO large desirable rooms, with board. Mrs. Williams, 137 Crescent avenue. 4 3 tf

WANTED—MISCELLANEOUS.

WANTED—Four cylinder small touring car, in first class condition; answer with full description. Address Motorcar, care Press. 6 27 3

WANTED—First class motorcycle; write full particulars. Address Motorcycle, care Press. 6 27 3

OLD feather beds bought. Send postal, W. Hansen, Box 181, Elizabeth, N. J. 6 4 1mo

FOR SALE OR TO LET.

TO SELL OR RENT—House, ten rooms and bath, one block from Front or Somerset trolley. Apply E. M. French, North avenue. 5 9 tf

FOR EXCHANGE—REAL ESTATE.

LOTS wanted in exchange for new 7-room house. P. O. Box 757, city. 6 26 6

MISCELLANEOUS.

IF YOU NEED something to build you up, get a bottle of Tonic Hypophosphites at Nagle's Pharmacy. Good spring medicine. 2 29 tf

NOTICE to the Public—All furniture which has been left here over 3 months must be called for before 2 weeks, or it will be sold. T. P. Nielsen, 202 East Front street. 6 28 3 eod

STORE your furniture with the Plainfield Storage Company; reasonable rates. Orders left for moving vans. Nagle's, Front and Grove Sts. 1 18 tf

H. H. BUTLER, D. V. S.—Pet animals a specialty. OFFICE AT WM. T. CAMPBELL'S, 108 Somerset street, 'Phone 230. Hospital for dogs. (Cut out for reference.) 1 8 tf

CITY Garbage Collector, Herman Zeiger, New Dunham road, Metuchen, N. J., R. F. D. No. 1. All work done in a sanitary way. 6 4 1mo

ALL KINDS of buttons and pleatings made at The Plainfield Lace Store, 146 East Front street. 6 13 1mo

RIDING lessons; fine saddle horses to hire; horses boarded; exchanged. Riding School, 775 Kensington avenue. Phone 194. 1 8 tf

FOR SALE.

FOR SALE—Park & Polard poultry feed, the originators of dry mash feed, lay or bust. F. E. Sowden, 736 South avenue; 'Phone 1096-R. 6 6 1mo

FOR SALE—Surreys, buggies, wood wagons and business wagons; also harness at bargain prices. W. J. Conroy, 177 Somerset street, North Plainfield. 5 13 tf

FOR SALE—Household furniture; kitchen, diningroom and bedroom; also gas range. John Klasen, corner Rock avenue and Greenbrook road. 6 28 2

FOR SALE—8 solid oak tables, sizes 10 ft. long, 3½ ft. wide. Werner's Clothing House, 206 West Front street. 6 20 tf

OPEN Letter to the Ladies—Before starting on your vacation look over your furniture just to see if it doesn't need upholstering, repairing and polishing; if so, then send them here, so we can have something to do; we can't have any vacation as prices are so low. T. P. Nielsen, 202 East Front street. 6 28 6

FOR SALE—A fine collection of beautiful china plates, steins and odd pieces; also pictures, bookcases and mirrors; parlor cabinet and other furniture. 30 Pearl street, North Plainfield. 6 27 3

FOR SALE—On account of having other business, grocery and confectionery business; profit between $25 and $30 a week; cheap to quick buyer. Apply 305 Madison avenue, between 6 and 8 evenings. 6 26 3

FOR SALE—Old fence pickets and strips. 822 Second place. 6 26 3

SOUND and strong horses; good for delivery purposes; ten years old; bargain; must be sold quickly because of lack of stable room. Call 748 Woodland avenue, livery stable. 6 12 tf

FOR SALE—Victor phonograph, A-1 condition; also 50 records; all in good order; $30. Address Cash, care Press. 6 26 3

FOR SALE—Good flock of pigeons; cheap. 1060 Central avenue. 6 27 6

FOR SALE—Profit-sharing bond at rate of fifty per cent. earnings of money invested and a guarantee of interest at 5%. I have paid 20 months or $200, and will sell for $190 cash. Apply C. C., care Press. 3 27 tf

EMPLOYMENT AGENCIES.

MURRAY'S Employment Registry office has removed from 226 East Front street to 326 West Front street, near Grove, at Murray's auction rooms; 'Phone 666. 5 17 tf

CENTRAL Employment Registry, moved to 510 Watchung avenue, near Neuman's grocery store; good help wanted for good places, city and country. Telephone No. 531-J. 6 5 1mo

EMPLOYMENT Agency, Mrs. Keller, 22 Somerset place, the oldest and most reliable (all nationalities). 'Phone 1724. 7 1 tf

REAL ESTATE AGENTS.

REAL ESTATE for sale, rent and exchange. Insurance in strong companies at lowest rates; money loaned on real estate. Thickstun & Emmons, 197 North avenue. tf

FOR RENT.

FOR RENT—6-room apartment at 1229 East Second street; every modern improvement; an exceptional bargain; worth investigation. Owner on premises. 5 21 tf

TWO apartment houses to let, improvements; centrally located; newly papered and painted. Apply Neuman Bros. 5 23 tf

TO LET—Apartment, 306 East Front street, first floor; 5 rooms; all improvements. 6 1 tf

TO LET—Four and five rooms, in new house; all improvements. 423 John street. 6 3 1mo

ROOMS to let; improvements; 434 Watchung avenue. F. M. Masker, 440 Watchung avenue. 6 4 tf

FOR RENT—Will rent furnished, a country place in city limits; barn, fine garden, plenty of fruit; if desired parties taking place may raise chickens; $25 per month and board for one. Write Country Place, care Press. 6 26 3

FOUR rooms, with improvements, to let. Inquire T. P. Nielsen, 202 East Front street. 6 28 6

FOR RENT—Desirable offices in Marsh building. Apply Room 3. 6 4 1mo

HOUSE to let; all improvements. 724 West Third street. 6 24 6

ROOMS to let; five rooms, with bath, electric lights, gas, hot water heat; in private house; $16. Apply 1129 South avenue, near Netherwood station. 2 26 4

TO LET—New 4-room apartments, 1349 to 1355 South Second street; rent $10.50 and $11 a month; city water. John Herrman, 411 Somerset street; 'Phone 70-J. 6 7 1mo

TO RENT—8-room cottage; all improvements; large, high grounds; large piazza; 5 minutes from railroad station and trolley; rent $23. Enquire of C. VanHerwerden, 1312 South avenue, Netherwood. 6 27 tf

FOR RENT—7-room house; all latest improvements; good location; $25. D. F. Dugan, 511 East Seventh street. 5 22 6

TO LET—An up-to-date store in the main street of Dunellen, suited for an upholstery and furniture business; also two apartments in the same building. Apply to Frank Linke, 227 West Front street. 6 11 tf

TO LET—Two 4 and 5 room flats, all improvements; also store at corner Third street and Lee place. Apply 222 West Front street 6 13 15

TO LET—Six-room house, part improvements; $15 per month. Apply W. S. Crook, 664 South avenue. 6 18 tf

TO LET—Two five-room flats, 40 Harmony street. Apply 36 Somerset street. 5 29 tf

FOR RENT—To small respectable colored family, house of 6 rooms on Westervelt avenue, near Mountain. Apply J. V. E. Vanderhoef, at Woodhull & Martin Co. 5 8 tf

TO LET—4 and 5-room apartments; with all improvements, except heat; rent $17 and $18. M. F. Gano, 142 North avenue. 2 8 tf

MONEY TO LOAN.

MONEY TO LOAN on bond and mortgage. Mulford, opposite depot. 12 28 tf

TITLES abstracted for purchasers of real estate and bond and mortgage loans. Chas. J. McNabb, 209 North avenue. 2 18 tf

MONEY TO LOAN on bond and mortgage. Charles L. Moffett, attorney, Woodhull & Martin building. tf

MONEY TO LOAN on bond and mortgage. J. T. Vail. 5 9 tf

MORTGAGES placed on good security. Francis J. Blatz, First National Bank Building. 8 21 tf

$25,000 TO LOAN at 5 per cent. in sums to suit, on good mortgages. Elston M. French, 171 North avenue. 9 19 tf

FOR SALE—PIANOS AND ORGANS.

FOR SALE—Angelus piano-player, latest model; mahogany case; in fine condition; price low. Address Angelus, care Press, or 'Phone 866-M. 6 26 4

WANTED—TO BUY.

WANTED — By young couple, three unfurnished rooms for light housekeeping. Address D. C., care Press. 6 26 3

PAINTERS AND DECORATORS.

AGENTS FOR
LIKE TILE
The Sanitary Wall Covering
WOOD KRUSTA
Aorochrome Washable Wall Decoration.
Interior Decoration a Specialty
Woolston & Buckle
Painters and Decorators,
145 NORTH AVENUE.

Paint that Stays Painted
That has been my slogan for years. I aim to do the best possible painting—using only the best materials that the manufacturers can furnish and employing the most skilled mechanics that can be procured. I stand back of every job I do, and when I am allowed to use my own judgment in regard to the best method of doing it, I will gladly make good any work that by any chance proves defective.
JAMES C. HANSEN
Dealer in Wall Paper, Paints, Oils, Glass, Etc.
141 East Front st., Plainfield. Tel. 846.
Estimates cheerfully furnished.

JOHANSEN BROTHERS
Painters & Decorators
OFFICE 169 NORTH AVE.
The Mulford Real Estate Agency.
First Class Work Guaranteed.

M. WARRENI
PAINTER, DECORATOR
and PAPERHANGER
65 SOMERSET ST.
Opp. Saengerbund Hall. Tel. Con.

New Jersey Central

TRAINS LEAVE PLAINFIELD.

For New York—2.10, 3.41, 5.41, 5.36, 5.57, 6.27, 6.55, 7.22, 7.26, 7.44, 7.41, 7.55, 7.58, 8.12, 8.30, 8.36, 8.43, 9.29, 9.53, 10.20, 11.20, 11.52 a. m., 12.28, 12.58, 1.44, 2.32, 2.55, 4.22, 3.48, 4.32, 4.36, 5.55, 6.29, 6.40, 7.43, 8.27, 9.27, 9.30, 10.15, 10.36, 11.28 p. m. Sunday—2.10, 3.41, 5.41, 7.23, 7.58, 8.52, 9.34, 9.42, 10.37, 11.52 a. m., 12.33, 12.58, 1.28, 2.09, 2.39, 2.55, 3.47, 4.29, 5.34, 6.37, 6.57, 7.14, 8.27, 8.35, 9.42, 10.28, 10.36 p. m.

For Newark—5.36, 6.27, (4.05 through train to Newark), 7.41, 8.36, 9.29, 10.20, 11.20 a. m., 12.28, 12.58, 1.44, 2.32, 2.55, 4.12, 4.36, 5.39, 6.29, 7.43, 8.27, 9.30, 10.36 p. m. Sunday—7.23, 8.52, 9.34, 10.37 a. m., 12.58, 1.28, 2.55, 3.17, 4.29, 5.34, 7.14, 8.13, 8.35, 9.42, 10.36 p. m.

For Easton, Bethlehem, Allentown and Mauch Chunk—5.18, *8.17, 9.43, 11.19 a. m., 2.00, 5.21, xx5.43, (6.59 p. m., Easton only). Sunday—5.45, 10.24 a. m., 1.58, xx5.43, 7.05 p. m.

For Wilkesbarre and Scranton—5.18, 9.43 a. m., 5.43 p. m. Sunday—5.45, 10.24 a. m., 5.43 p. m.

For Long Branch and Asbury Park, etc. —3.41, 8.12, 11.20 a. m., (12.28 Saturdays only), (3.22 Red Bank only), 3.48, 4.36, 5.39, 8.27, 11.28 p. m. Sunday—7.58 Red Bank only), 8.52 a. m., (1.28 Red Bank only), 3.24, 8.13 p. m.

For Lakewood and Atlantic City—3.41, 9.29, (12.28 Saturdays only), 12.58, 3.22. Sunday—(7.58 Lakewood only), 9.42 a. m., 1.28 p. m.

For Philadelphia—6.42 7.39, 8.45, 8.51 10.43, 11.53 a. m., 12.42, 1.55, 2.45, 5.13, 2.44, 7.42, 8.47, 9.46, 10.48 p. m., 1.20 a. m Sunday—8.45, 9.56, 10.43, 11.41 a. m., 12.42, 1.44, 2.45, 3.42, 4.38, 4.55, 6.38, 6.44 7.42, 8.47, 9.46, 10.54, 11.54 p. m., 1.20 a. m.

For Baltimore and Washington. Daily —8.45, 10.43 a. m., 12.42, 2.45, 6.44, 7.42 p. m.

*Saturdays only.
xxExcept Easton and Bethlehem.
*Except Mauch Chunk.

W. G. BESLER, Vice-Pres. & Gen. Mgr. W. C. HOPE, G. P. A.
5 25 12

LOOK OUT FOR YOUR PIANO
"Housecleaning" is past, but is your piano free of dust and the destructive moth? Costs you nothing to have your piano carefully examined.
Expert tuning, regulating and repairing of pianos, players and organs.
E. D. Young
'Phone 944-W.
1135 W. Front Street.

L. Moraller & Son
Watchmakers and Jewelers,
WATCHES, CLOCKS and JEWELRY
Fine Watch and Clock Repairing a Specialty.
119 Park Ave. Plainfield, N. J.

Leland Manning
MASON AND BUILDER.
Estimates Furnished.
Jobbing a Specialty.
1120 Myrtle Avenue. Tel. 347-J.

A. H. ENANDER
Sanitary Plumbing, Gas Fitting.
Steam and Hot Water Heating.
Contractor for Sewer Connections.
125 WATCHUNG AVE.

HARDWOOD FLOORING
PARQUETRY.
OLD FLOORS REFINISHED.
GEO. E. WATT
150 North Ave. Tel. 333-W.

IN WOMAN'S REALM

The KITCHEN CUPBOARD

COOLING SUMMER DRINKS.

WHEN the housewife entertains a few friends on a summer afternoon or when she wishes to allay the misery of the family on hot evenings it is delightful to know of some novel and piquant drink which may be served even in temperance households.

Where fresh fruits are available of course their juices make the nicest beverages, but where they are not conveniently at hand there are many fruit sirups that may be safely substituted for them.

Here are some recipes for compounding these summer thirst quenchers:

A Medley of Fruits.

Banana Cup.—Take two sliced bananas, some grated pineapple, a few slices of oranges and a few cherries. Over these pour the juice of an orange and a lemon. Place in sherbet glasses and keep in a cold place until served.

A Novel Use of Tea.

Fruit and Tea Punch.—Take the juice of three oranges, three lemons, the pulp and juice of one ripe pineapple and add a pint of sugar. When the sugar is dissolved pour a quart of boiling water over one tablespoonful of strong tea and let it stand until cold. Strain and mix with the fruit, pulp and juice. Add a quart of apollinaris water and pour over ice in a punch bowl.

This With Berries.

Raspberry Vinegar.—Put three quarts of berries in a pint of best vinegar. Let stand several days, then mash and strain them. To each pint of juice add a pound of sugar and boil twenty minutes. When cold, bottle and cork. A spoonful in a glass of ice water makes a very refreshing drink.

Orange Nectar.—Take six oranges, remove the skin and all white pith and seeds. Divide into sections. Drop six heaping tablespoonfuls of sugar in a saucepan with the juice of two other oranges and some grated rind. Let these simmer until the sugar is dissolved, but not boiled.

Arrange the sections of the oranges in a punch bowl with the sirup and cold water, flavor with orange flower water and pour over the oranges in the bowl. At the last put in several pieces of ice.

Anna Thompson.

CHIC STYLES.

New Touch In Millinery—Gloves In Shantung Silk.

A cock's quill made of black velvet over wires is a new touch in millinery. It has been strikingly used on a dead white milan walking hat which has a

COAT WITH FANCY TOUCHES.

high crown and a flared up tricorne brim faced with black velvet.

Natural colored fabric gloves with elbow length wrists come all ready to be put on with the frock of natural linen or pongee. The hand portion of the glove is plain and strongly resembles a shantung weave of silk, while the wrists are crinkled as though they had been washed, wrung out, but not pressed. They are said to be exceedingly substantial and easily laundered.

Young girls are apt to like coats with little fancy touches, and they are being much worn this season. The one pictured has cut away fronts and with front and belt portions that give a slightly raised waist line.

JUDIC CHOLLET.

This May Manton pattern is cut in sizes for girls of fourteen, sixteen and eighteen years of age. Send 10 cents to this office, giving number, 7469, and it will be promptly forwarded to you by mail. If in haste send an additional two cent stamp for letter postage. When ordering use coupon.

No..... Size.....
Name .....
Address .....
.....

—Advertise in the Daily Press.

UNION INCORPORATIONS.

Elizabeth, June 28.—The Warman-Boardman Company filed articles of incorporation yesterday with the Union county clerk. The company will carry on a general building and contracting business. The capital is $20,000 and the incorporators are: Percy E. Warman, Weehawken; Albert D. Boardman, Roselle, and Harry F. Brewer, Elizabeth. The Mutual Securities and Investment Company also filed incorporation articles yesterday. The capital is $100,000. The company will carry on a business of builders, contractors and general repairers of houses and factories and also deal in building materials. The incorporators are Harry B. Kendall, Roselle; Fred G. Cole, Jr., and Albert E. Lloyd, of Elizabeth.

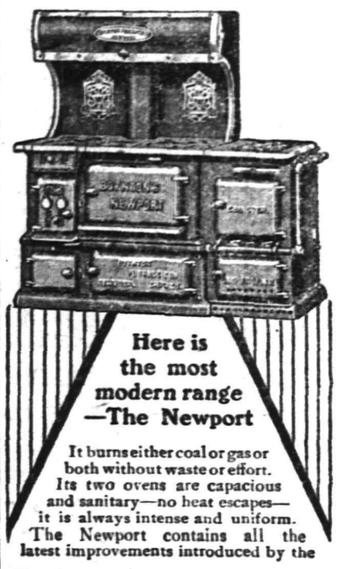

Here is the most modern range —The Newport
It burns either coal or gas or both without waste or effort. Its two ovens are capacious and sanitary—no heat escapes—it is always intense and uniform. The Newport contains all the latest improvements introduced by the
BOYNTON FURNACE CO.
It is the most convenient—for either summer or winter cooking. Instantly regulated with the slightest touch. Looks clean and keeps clean. Ask your dealer more about it. Built by
BOYNTON FURNACE COMPANY
37th Street, near Broadway
New York

COAL DEALERS.

Take the advice of those who know, and buy your coal NOW. My coal is all fresh MINED COAL THOROUGHLY SCREENED, leaves the minimum residue of ash and clinkers—the fuel you should have if you want entire fuel satisfaction. Call on me or 'Phone 1569 and let us talk it over NOW.
Richard Parrott, Jr.
686 South Second St.

COAL
KINDLING AND GRATE WOOD
WALTER TEMPLE
674 SOUTH SECOND STREET.
TELEPHONE 231 PLAINFIELD.

TenEyck & Harris
Dealers in
LEHIGH VALLEY COAL
Office Rowley's Drug Store, 218 W. Front St. Tel. 2081-J-2.

TenEyck & Kelley
COAL
741 South Ave. Tel. 1155

GEO. O. STEVENS COAL 747 WEST FRONT ST.

R. L. CLINE
(Successor to C. H. Rugg & Co.)
BEST QUALITY LEHIGH COAL
Yard and office 432 W. 3d St. Tel. 93

N. MEYERS & SONS
COAL
COKE AND WOOD
Office Tel. 1152-w Yard Tel. 1911-w
21 Watchung Av. 4th & Washington Sts

"YES! I'm having a fine vacation. You know I can always reach the office or my home by telephone, and it relieves me of all worry. All I do here is to have a good time."
"Yes—but for the telephone I would be back there now, plugging away."
A telephone in your home or office will make your vacation more enjoyable.
Every Bell Telephone is a Long Distance Station.
NEW YORK TELEPHONE COMPANY

YOUR SUCCESS MAY SLIP UPON A BANANA PEEL
$5,000 Insurance for $5.00 a year.. Another good thing—$25.00 a week Indemnity for any accident, payable as long as you are disabled, even for life!
COST OF THIS POLICY, $20.00.
DO IT NOW! Don't wait until you get hurt.
LIABILITY INSURANCE A SPECIALTY.
$4.00 a Year Gives $10,000 Insurance.
Come in and Talk It Over.
J. E. CURTIS, AGENT
183 NORTH AVE. TEL. 192

Weary Bodies and Overworked Brains
Need just such a refreshing, mildly stimulating drink as
Bartholomay
Rochester
BEER or ALE
It's good for anyone after the day's work because it's a quality brew full of perfect upbuilding nourishment.
Keep it in your home.
"Bartholomay Means Quality."
Distributed by
HENRY HAURAND
Telephone 229 PLAINFIELD, N. J.

LAGGREN & GREENE
MANFACTURER'S OF AWNINGS
Carpet Cleaning and Laying
Window Shades and Canopies for Weddings
TELEPHONE 1948
102 North Ave., Plainfield, N. J.

Scheuer's Bargains
FOR THURSDAY, FRIDAY and SATURDAY

Scheuer's Best XXXX Minnesota Patent Flour, 24½ lb Bag 85c; per Barrel - - $6.75

Borden's Eagle Brand Condensed Milk 2 cans 25c	Ralston Breakfast Food per package 9c	Burton's Kitchen Bouquet or Parisian Essence, 25c kind, bot. 19c	Waw-Waw Sauce 25c kind a bottle 19c	Parowax Pure Refined Parafine 10c box, 3 boxes 25c	Imported Boneless and Peeled Sardines in Olive Oil, 25c kind 19c
Shaker Salt 10c kind per box 8c	Maxwell's Potato Chips 10c kind, pkg. 8c	Fancy California Peaches, large cans 20c kind, a can 15c	Crosse & Blackwell's Malt Vinegar 25c kind, a bot. 21c	Old Dutch Cleanser Chases Dirt 3 10c cans 25c	Imported French Peas 20c kind, a can 15c
Kirkman's Borax Soap 10 5c cakes 45c	Kirkman's Borax Soap Powder 5c size, 6 pkgs. 25c	Triat's Melba Sauce Sold Elsewhere 50c per bottle 37c	Fancy Maine Style Corn worth 12c, 3 cans 25c	Borden's Malted Milk 45c kind, a bottle 37c	Richardson & Robbins' Chicken Broth With Rice, pint cans 10c
Rose Lime Juice Large bottle 35c Small bottle 20c	Welch's Grape Juice Pint size, a bottle 23c	Welch's Grape Juice Quart Size a bottle 43c	Doe's Pure Hawaiian Pineapple Juice a bottle 25c	Golden Gate Fruit Co. Orangeade a delicious drink, bot. 25c	Ballentine's Malt Extract; 10c bottle; 3 for 25c; dozen 95c
National Biscuit Co. Uneeda Biscuits per package 4c	Rolled Oats Fresh and Sweet 6 lbs for 25c	White and Fat Salt Mackerel each 5c	Swift's Premium Sliced Bacon 28c size jar 23c	Fresh Wheat Farina; 6c lb 4 pounds for 22c	Leggett's Premier Graham Flour large package 15c

BROMANGELON JELLY POWDER, ALL FLAVORS; 3 packages for 25c; 2 Moulds Given with 25c worth.
FANCY GEORGIA WATERMELONS; very sweet; each 40c and.....45c
MANACEA WATER RELIEVES ALL DISTRESS AFTER EATING; bottle, 45c; per case of dozen.....$5.00
EXTRA SPECIAL—CONDENSED TOMATO SOUP—ABSOLUTELY PURE, per can.....5c
BALLS' CELEBRATED MASON JARS, ALL PERFECT—quarts, per dozen, 55c; pints, per dozen.....50c
WASHINGTON ROCK SPRING WATER CO'S Ginger Ale, Sarsaparilla, Birch and Root Beer, per dozen.....80c

10 S. & H. STAMPS WITH
1 Box Ball Blue 10c
1 box Royal Talcum Powder 10c
1 box Royal Tooth Powder 10c
1 Package Macaroni 10c
1 Bottle Lemon or Vanilla.....15c
1 Can Black Jack Stove Polish.....10c
1 Can Liquid Enameline 10c
1 Package Parlor Matches.....12c
Large Bottle Ammonia 10c
7-lb Bag Salt 10c
1 Bottle Shoe Polish.....10c

EXTRA STAMPS WITH THESE
100 Stamps with 1-lb Tea 60c
100 stamps with 1-lb Scheuer's Baking Powder 45c
70 stamps with 1- lb Tea 50c
30 stamps with 1-lb Tea 35c
20 stamps with 1-lb Java and Mocha..35c
20 stamps with 3-lb box Starch.....20c
20 stamps with 3 large pkgs. Toilet Paper 25c

IMPORTED AND DOMESTIC CHEESE.
Full Cream Cheese, lb.....20c
Best Imported Swiss Cheese, a lb ...38c
Roquefort Cheese, lb 50c
Camembert Cheese, box....35c & 45c
Best Limburger Cheese, lb.....20c
Philadelphia Cream Cheese, each....10c
Neufchatel Cream Cheese, each.....5c
Pimento Cream Cheese, jar.....15c
Pim-Oliv Cream Cheese, jar.....15c
Welsh Rabbit Cheese 10c

CRACKERS AND BISCUITS
Ivin's Spiced Wafers, lb 12c
Fig Bars, a lb 10c
Svea Wafers, a box 20c
Egg Cracknells, lb 18c
Ginger Snaps, lb, 7c; 4 lbs 25c
Nic-Nacs, lb, 7c; 4 lbs 25c
Lemon Cookies, lb, 7c; 4 lbs 25c

DRIED FRUITS.
New California Prunes, 2 lbs. 25c
New California Apricots, lb 22c
Seeded Raisins, 1-lb package.....10c
Cleaned Currants, 1-lb package 11c
Sultana Raisins, 1-lb package 16c
Lemon or Orange Peel, lb 15c
Best Glace Citron, lb 18c
Dromedary Dates, package 10c

SEASONABLE GOODS
Maple Syrup, a bottle 15c-25c
Pure Strained Honey 15c-25c
New Orleans Molasses, gallon 60c
Pure Sugar Syrup, gallon 50c
Porto Rico Molasses, a gallon 35c
Mapleine, bottle 35c
B. & O. Molasses, can 10c-15c

DEATHS OF COUPLE IS BLAMED ON THIEVES

Budd Lake, June 28.—That burglars may have been responsible for the deaths of Mr. and Mrs. Charles Edgerton, who perished in the fire that destroyed their cottage here June 6, is the belief of their son-in-law, Allan R. Knowles.

Mr. Knowles bases this belief on several circumstances. The fact that he has been unable to find in the ruins any trace of some $700 worth of solid silverware is one of these circumstances. This silverware, Mr. Knowles says, was in a bag under a couch in the living-room.

The plated silverware has been found.

Mr. Knowles says that when he arrived at the cottage the night of the fire, he noticed that the dogs which were accustomed to bark at the approach of strangers, did not do so. Mr. Knowles also says that the light usually left burning for him was not burning that night.

And, while he sat reading, before retiring he heard Mr. Edgerton sigh twice, but at the time thought he was merely tired. He thinks that the old couple were chloroformed. Mr. Knowles was not satisfied with the decision not to hold an inquest.

ALLENHURST'S "BEACH" WARFARE NOW SETTLED

Allenhurst, June 28.—Following a conference early this week between a committee of the Allenhurst Club and Arthur B. Hammond and Herbert G. Winans, manager and proprietor respectively of the Curley Hotel, peace has been declared.

It was announced yesterday that hotel patrons in Allenhurst will participate in all beach club affairs. Last year, when the club members reserved exclusively for themselves the privilege of the bathing grounds and beach club, the hotel men secured an injunction against the club. An incident in the warfare was the attendance of the hotel servants at an exclusive dance given by the beach club.

As soon as the legal machinery can be set in motion, Mr. Winans said the chancery proceedings will be brought to a close and the injunction withdrawn. The beach club affairs will be managed this year by a committee of which Mr. Hammond will be a member, as representing the Curley Hotel and "The Dunes." No one except members of the summer colony and hotel patrons will be allowed, however, to participate in any of the affairs at the beach club.

The bathing houses will be leased only to cottagers and club members, while each hotel has been allowed a block of bathing houses, the receipts from which they have agreed to turn over to the joint committee for the upkeep of the beach.

A "membership fee" of $10 per person will be claimed for the use of the beach club pavilion for the entire season, this to include entrance to all functions and the use of the bathing grounds.

LUNATIC CAUSES PANIC.

Atlantic City, June 28.—Becoming violent while on a Pennsylvania express train from Trenton to Philadelphia Wednesday afternoon, Dr. George Fletcher, a negro physician of this place, caused a panic. He was overpowered after attacking his companion, Dr. Terry, and brought here, where he was lodged in a padded cell. Dr. Fletcher, who recently was released from State Prison, became violent at Paterson this week when denied admission to a convention of negro Masons. Dr. Terry was escorting him to this city, when the attack occurred. Dr. Fletcher grabbed his friend by the throat, but Terry broke away and ran shouting through the train. Passengers bound the insane man with ropes.

AGAIN RAISES RED FLAG.

Rumson, June 28.—James M. Allgor, of "spite fence" fame, is busy putting up another fence. He began work of setting posts Wednesday in front of his Rumson road bungalow. Allgor has also raised the red flag that caused such a rumpus several weeks ago. Trouble is brewing, and unless the red flag is taken down the small boys of the borough will, it is said, haul it down the first opportunity. They were oragnized to take it down before, but Mr. Allgor took the advice of friends at Red Bank and averted trouble.

CIVIL SERVICE EXEMPTION.

Trenton, June 28.—The Civil Service Commission will hold a public hearing Tuesday, July 9, in its rooms in the State House at 12 m. on the exemption of an assistant in the department of the geological survey to carry on a series of experiments on the fusibility and fire-resisting qualities of New Jersey firebrick. The compensation will be about $60 per month and the work will extend over a period of from three to nine months.

RUNS IRON IN HIS FOOT.

Glen Gardner, June 28.—William Congle, the twelve-year-old son of Mr. and Mrs. Charles Congle, is suffering from a dangerous wound in his foot. With some boys of his own age he was swimming in a pond back of the old mill, and in coming out of the water he stepped on a piece of sharp rusty iron and ran it completely through his foot. One of his companions pulled the iron out and helped him home. Dr. Hunt was summoned, but lockjaw is feared.

We Give and Redeem Surety Stamps

HAHNE & CO.

·IMPORTERS· NEWARK'S STORE BEAUTIFUL BROAD, NEW AND HALSEY STREETS ·RETAILERS·

We Give and Redeem Surety Stamps

Come for Books
In the Big Bindery Fire Sale

Piles and piles of books—books of the best kinds—books for light summer reading—books for your library—books for presentation—books from Appleton, Harper Bros., McMillan Co., Winston, Houghton, Mifflin Co., Hurst & Co., A. L. Burt, and others of equal renown.

35,000 Books---Six Big Lots

These Being Only a Small Portion of Them.

5c 10c 15c 25c 35c 50c

Plenty of Good Summer Reading.

PAPER BOOKS, PUBLISHED AT 50c, AT 5c.
Zwvy Pirate Gold
The Golden Justice
The Petrie Estate
Happy Go Lucky
Man Who Was Guilty
A Tent of Grace
Burglar Who Moved Paradise
Story of an Enthusiast
Wisdom of Fools
Two Coronets Story of Dan
Lost Legion—cloth edition
Golden Stories
And hundreds of others.

TAKE THESE BOOKS AT 35c
Keeping Up With Lizzie
Glamoune Fair Irish Maid
King Over the Water
Nobody's Fortunata
Essence of Honeymoon
Other Main Traveled Roads
Women of the Bible
Living Without a Boss
Servant in the House
Wild Geese
The Pretender Person
Mary Cary Opal
Hearts Contending
Wild Olive
Victor Oline's Discipline
Great English Novelists
Great English Essayists
Where the Labors are Few
Married Miss Worth
Vanity Box Comrades
Great Variety—all tastes in literature satisfied.

25c BOOKS FOOR 15c.
Only a few titles here listed.
Wolf
The Impudent Comedian
The High Road
The Troll Garden
The Golden Flood
The Fairy of Fate
Actor's Boarding-house
Lesser Destinies
Masklets False Gods

POPULAR BOOKS FOR 50c.
Ben Hur
Wild Olive
Jane Dawson
Miss Gibbie Gault
Max
Vanity Box
Valor of Ignorance
Woodlanders
Return of the Native
Ramrodders Stella Vedder
Young Pitcher Brother Copas
Campmates Esther Damon
The Lever
Kings and Queens I Have Known
Harper's Camping and Scouting
The Spell The Virginians
Crabbs English Synomyms
Henry Esmond Pendennis
Young Forester
Skipper and the Skipped
Crown Gems of Fame
An Onlooker's Notebook
The Eagle's Feather
Many good things for your selection. Come and choose for yourself.

In Addition a Large Number of Sets of Books in Fine Bindings.

Misses' Washable Dresses

Made of Percale, Lawn, Gingham and Linene—tailored and fancy effects; braid, ratine, button, embroidery bands and combination trimmed; sailor collars of lingerie, cotton corduroy or self-material; leather or cloth belts; plain colors, stripes and figured effects, in light, medium and dark shades; value to $3.98; to be offered in our Month End Sale, while they last, at only.....98c

Children's Lawn Dresses

Combination or plain trimmed, with laces, braid or embroidered edges; button finish; square or round neck styles; may be had in light blue, pink, lavender and other shades; to 14 year sizes; dresses made to sell for $1.25; special..59c

150 Slightly Soiled Dresses, for Children and Juniors, made of fine Lingerie, Allover Embroidery, Voile, Challie, French Gingham and Linen; prettily trimmed with finest laces and embroidery.

Values $7 to $25.98.
Special at $1.50 to $7.98.

Girls' Coats, in plain colors or fancy effects; sailor collars of contrasting colors; button trimmed; 6 to 14 years sizes; values $3 to $4; special at.....98c

Tailored Linen Norfolk Suits; strictly mannish; gored skirts; sizes for misses and juniors; may be had in tan, blue and white; value $9.98; special at.....$6.95

Sample Dresses---Get One

150 to Be Sold Tomorrow at a Ridiculous Price.

150 Sample Dresses of Linen, fine Tissue, Anderson's Ginghams and Cordaline—handsomely tailored or fancy effect; trimmed with large pearl buttons; yokes of Baby Irish or with hand-embroidered collars; some with peplums; open front or back; three-quarter sleeves; all the leading styles; may be had in black and white or blue and white; all the best sizes; dresses made to sell for $12.98; our price for the Month End Sale.....$4.98

White All-Over Embroidery Dresses—prettily trimmed with Cluny and Valenciennes lace inserts and embroidry bandings; finished with lace edge; round neck styles; all sizes; regular value $7; priced for the Month End Sale $3.95

Dresses of Fine Serge, Checks and Stripes; also plain colors; some fancy, others tailored effects; combination, braid, satin and button trimmed. Values $10.98 to $49.98; special at .....$4.98 to $16.98

Tailored Suits of French Serge, Mannish Mixtures, Cheviots, Broadcloth and Novelty Stripes; strictly mannish or fancy effects; notched and shawl collars; gored skirts; may be had in black, navy and other shades; values to $27; special at $12.98. Values at $43; special at $16.50

Waist Offer That Caps the Climax
2,000 Lingerie Blouses at Only 59c

Just such crowds as stormed the store when we had our middy blouse sale last week will come for these waists tomorrow, the day of the Month End Sale.

We unpacked today 2,000 Smart Lingerie Waists—all new and crisp, fresh from the maker; made in pretty high or low neck styles; with full pin-tuck back and front and 3-inch heavy lace inserts; beading finish; others with embroidered medallions and Baby Irish effects; some with large Gibson plait, others with Valenciennes insertions and hand embroidered effects; still others with full lace or embroidered yoke, back and front—eight styles in all; three-quarter sleeves; sizes for small, medium and large women; waists made to sell at $1.39; Month End Sale price, while the lot lasts 59c

Upholstery Remnants at Half

A large quantity of **Short Ends of Fish Nets, Muslins, Madras, Fancy Nets, Swisses, Silkolines, Tapestries, Damasks, Armatures and Cretonnes,** that can be used for various upholstering and beautifying purposes, gathered from our great stocks, will be sold at half and less on Saturday—

35c to $8.50 a yard fabrics going at 15c to $4.

On sale on Main Floor.

$460 Player-Pianos $385

You'll be surprised when we tell you that these are such excellent self-players that they are fully guaranteed by Hardman, Peck & Co. Figure your savings as between $460 and **$385** and you will realize the advantage in coming here tomorrow if you are thinking of buying a player-piano.

Music costs you absolutely nothing—you have the free and unlimited use of our fine $4,000 stock of music rolls, if you buy a player-piano from us.

We sell player-pianos on **easy terms** and charge you **no interest.**

129 Coat Bargains

Women and Misses May Share in These at Half Price.

We say half price, but we cut away below it in the disposal of this purchase of 129 coats, which come to us in a variety of handsome models.

These coats are of all sorts of fashionable cloths and silks for spring, summer and fall wear, and are trimmed with striped silks, cloths and satin. The value we place upon them are the prices at which they would ordinarily retail, so you see the savings of those who buy will be immense.

36 Women's and Misses' Coats, values up to $10.50; Sale Price $3.50.

48 Women's and Misses' Coats, values up to $12.50; Sale Price $5.98.

45 Women's and Misses' Coats, values up to $16.50; Sale Price $7.50.

Women's and Misses' Taffeta Silk Coats—Stylish models; various trimmings; value up to $22.50; sale price only $9.98

Women's and Misses' Satin Reversible Wraps in a variety of models; values up to $29.50; Sale Price.....$12.50

50c Window Shades 15c

Just 350 Olive Color Oil Opaque Window Shades—With slight imperfections; just as good for bungalows or summer cottages as strictly perfect shades would be; regular 50c kinds for only 15c

In addition we will offer—

2,000 Water Color Opaque Shades—With rings, brackets and nails, all in one package; worth 30c, for only..19c

1,000 or More Sunfast Holland Shades—In all the best colors; mounted on good spring rollers; shades slightly imperfect; regularly 65c, at only.....35c

Upholstery Department, Third Floor.

Men's News
MEN'S SUITS

At Sweeping Reductions in the Month End Sale.

That men will share equally with the women in the Month End Sale must be apparent from what follows—

We are going to sell **$10 All-Wool Suits** tomorrow at **$7.50.**

We are going to sell **Blue Serge Suits,** warranted fast color, regular **$10, $12, $14, $15 and $18** kinds at savings of from **$3 to $7** on a suit.

We are going to sell **$25, $28 and $30** Suits, splendidly made garments, every one of them high-class, beautiful materials, for only **$15.**

We are going to sell **$20 Suits** in neat patterns, strictly all wool, some silk lined, easily worth the money, and with each we are going to give **free an extra pair of trousers tomorrow for only $12.50.**

We are going to sell **$1.25 and $1.50 White Duck Trousers** for only **98c.**

Our $5 White Flannel and Serge Pants for $3.98.

At $2.98 we will give you the equal of any **$5 Serge or Flannel Trousers** you can get anywhere.

BOYS' SUITS $3.97

Boys' Suits of all Wool Cassimere and Cheviot, all this season's goods; cut in double breasted and Norfolk style; all sizes in the lot but in each pattern; suits worth $6, $7 and $9; price in the Month End Sale.....$3.97

Boys' K. & E. Blouses—Cut from the ends of their best goods and made their way; worth $1.50; to go at only..69c

Another lot of **K. & E. Blouses**—regular $1.25 grade; Month End Sale price.....45c

Boys' Wash Suits—a very special line; one that cannot be equaled for less than $1 to $1.25; Month End Sale ..65c

Boys' Crash, Khaki and Duck Trousers; sizes up to 18 years; 98c values; in the Month End Sale at.....79c

Boys' School Suits—$1.98 and $2.50 grade; cut in double breasted and Norfolk style; Month End Sale **$1.79**

Sorosis and Burt Shoes $2.75
$3.50, $4 and $5 Grades

What a treat it is to get these very fine shoes at such a modest price. Why, the most ordinary shoes cost as much.

Sorosis!—the name spells quality and style.

Burt!—It is a name inseparably linked with good footwear.

Sorosis Shoes are beautifully made of excellent leathers and are in styles that are at once beautiful and comfortable.

Who would not be glad to get **Sorosis Pumps and Oxfords at $2.75?**

The E. C. Burt & Co.'s Shoes are also famed far and wide for their excellent qualities. Not only are they made of splendid leathers but the styles and finishes are superb.

In the Burt make we have Pumps and Oxfords and High Shoes. They are of the $4 kind and the thousands of people who have long been devoted to the Burt Shoe will be glad to get them at **$2.75.**

Silk Parasols

Taffeta Silk Coaching Parasols, in a large variety of colors—navy, green, red, tan, lavender, black, white, etc.; regular values $2.25; special in the Month End Sale..$1.50

Taffeta Silk Parasols of extra quality, in plain and fancy designs—flowered silk, stripes and checks; also plain colors with narrow fancy edges; others with ribbon borders and insertions, pongee with ribbon centres, etc.; regular values up to $3.50; Month End Sale price.....$1.95

Cherokee Silver

Cherokee Silver—guaranteed nickel silver base, silver plated, in a pretty floral design, French grey finish, easily kept clean, good silver for hotel or home use.

Teaspoons, regularly 12c, special at, each, **8c.**

Table Spoons, Dessert Spoons, Dessert Forks, Medium Forks, Oyster Forks, Roger Bros. Soup Spoons; regularly 25c; special at 15c

Coffee Spoons—regularly 75c, special at **65½c dozen.**

Cold Meat Forks, Gravy Ladle, Sugar Tongs, Berry Spoons, Sugar and Shell Butter Knife, complete; regularly 69c; special at 39c

HAHNE & CO.
Broad, New and Halsey Sts., Newark

MAN WHO SHOT WIFE WILL HIMSELF RECOVER

Long Branch, June 28.—Joseph Jonessa, the Trenton barber, who shot and killed his wife in Franklin avenue Tuesday afternoon while their three children were picking flowers, and then made an unsuccessful attempt to take his own life, will recover.

To Coroner William H. Morris, Jr., he said Wednesday that the shooting was an accident, although Mr. Morris believes the act was premeditated. The three children have been taken by relatives. Just as soon as Ponessa recovers he will be committed to the county jail to await the action of the grand jury.

FOSTER FOUND GUILTY ON WATCHMAN'S CHARGE

Trenton, June 28.—Frederick M. Foster was convicted Wednesday of atrocious assault on Milton Kurtis, fifty-five years old, a watchman. The extreme penalty is seven year's imprisonment and a fine of $2,000.

Foster was one of a party of six that drove into the canal here last January. The other five were drowned. Foster was driving and managed to escape by swimming. The others could not free themselves from the car.

In testifying Wednesday Foster said he struck Kurtis in the course of a quarrel during which the watchman taunted him with the canal fatality and called him names, but denied that he used a stick or club. He said the trouble began when his dog chased some chickens belonging to Kurtis.

The prisoner was released on bond. His counsel has not yet decided whether he will appeal.

AUTOMOBILE OVERTURNS, CHAUFFEUR BADLY HURT

Red Bank, June 28.—An automobile turned turtle opposite the Conover estate on the Middletown turnpike late Wednesday afternoon and Vincent Cassidy, the only occupant of the car, was seriously injured. Cassidy is employed as a chauffeur by Miss Helen T. Orvis, of the Hotel Loraine, New York, and lives at 543 West Fifty-first street, New York.

The man was thrown to the road and was picked up unconscious and taken to Dr. W. W. Hendrickson's office, in Middletown village. He was removed to his home yesterday morning.

According to Cassidy's story, he was taking Miss Orvis' auto to her New York home from a garage in Avon. He said that he was going at a pretty fast clip when he lost control of the machine, which jumped over a deep ditch on the side of the road and turned over on the trolley tracks of the Jersey Central Traction Company.

The auto was completely wrecked and blocked traffic on the trolley road until removed by a wrecking car.

VISIT JR. O. U. A. M. ORPHANS.

Long Branch, June 28.—State Councilor L. L. Hand, of New Egypt, accompanied by State Vice Councilor W. C. Wakefield, of Newark; State Secretary William H. Miers, of Trenton, and Past State Councilor W. B. La Rue, of Bound Brook, toured Monmouth county Wednesday, starting in at Freehold and ending at Keyport, visiting twelve of the seventy orphans of members of the Jr. O. U. A. M. who are living in private homes and maintained by the State orphans' fund of the order.

The order in New Jersey has 50,000 members, being the largest secret society in the State. Once each year an assessment of five cents per capita is levied and collected by the subordinate councils. Instead of running an orphans' home the orphans are placed in good homes and the expense met by the assessments.

BARBERS SCORN TIPS.

Paterson, June 28.—The barbers of this city are opposed to the tip, and have begun a campaign which aims to do away with tips in every shop in Paterson. All the union barbers have joined the movement, which aims to substitute for the tip a wage scale that shall place the wielders of razors and scissors above the necessity of accepting gratuities. The success of the movement depends largely on the willingness of bosses to pay their barbers higher wages. But the barbers intend to spend a year, if necessary, in gathering statistics and other data which will convince the bosses it is to their interest to increase wages.

BIDS FOR WATER PLANT.

Stanhope, June 28.—T. M. Lesher's bid of $18,997 for the construction of the new water plant was the lowest of those presented at the recent meeting of the Borough Council. The Suburban Engineering Company's bill was $19,889 and that of P. A. Hennessy $21,000. Further action will not be taken till after the election, July 5. When Council met Tuesday its counsel advised that the bids be opened in a secret meeting. When the bidders said that they would rather have it done at the open meeting, he said that it could be done as they desired, and it was.

—Try a Daily Press Want Ad.

"TUNE" MELLICK BOBS UP AT BALTIMORE

"Mayor of Pluckemin" Achieves Notoriety at Big Convention.

Baltimore, June 28.—New Jersey has the distinction of contributing the most bizarre and grotesque figure in attendance at the convention in the person of Tunis Melick, the "Mayor of Pluckemin." Mr. Melick has been immortalized by sketch and caricature in the newspapers, and ejected from at least one hotel, but his war cry is still heard wherever the crowds congregate thickest. Here is the way the Baltimore Sun describes the man from Somerset:

"Up at the Belvedere yesterday afternoon was a giant in corduroy, the breadth of whose shoulders was like into a sideboard, whose paunch was like the arc of a hogshead, whose big, broad face, under a cap like a seaman's, was decorated by a straggling mustache and beard which didn't hide the discolored snags in his mouth. He was haranguing a lot of men on the labor vote, and doing it with a voice like a fog-siren off the Jersey coast.

"In was in the bar. In one hand he held a glass containing an unfinished highball. With the other he gesticulated.

"'Can't do without the laboring man, can't do without the laboring man!' he shouted over and over and over again, his voice growing louder with each repetition. 'He's producer and consumer; can't do without him. Can't, I say!'

"His great hulk and his corduroys, the rolling movement of his immense feet, the violence of his arm in a movement which he meant to be only friendly, and of his giant paw, made him like an over-sized grizzy in a group of chattering monkeys. The other men gave him a wide circle in which to move and smiled at him."

FINDINGS OF AUTOPSY PROMPT KRUG INQUEST

Elizabeth, June 28.—Because of the finding of addition evidence, County Prosecutor Swift has ordered an inquest into the death of Albert A. Krug, the letter-carrier, who, before he died Monday night, accused Julius Aagaard of kicking him.

A jury was obtained. The members viewed the body Wendesday night and will meet in the courthouse this afternoon to take evidence. The funeral of Krug took place yesterday.

The prosecutor learned that the autopsy showed no external injury to Krug, indicating that he was not kicked. He found one witness who said the man fell over a chair after a scuffle with Aagaard. Physicians say that the internal injury that caused death could have been caused by a fall.

SPANISH WAR VETERANS EXPECT WARM CONTEST

A vigorous contest for the office of national commander of the Spanish War Veterans is forecasted at the convention to be held in Atlantic City, in September.

In this fight will be Captain C. Albert Gasser, past commander of the department of New Jersey, who is being boomed for the highest office in the organization by his friends in New Jersey, in the West and in Cuba.

Captain Gasser already has the indorsement of the State convention, which recently met in Passaic. He has the backing of Camp Mitchell, and to this was added last night the favor of Foreign Service Camp No. 26, United Spanish War Veterans.

The first will be between Gasser and Oscar T. Taylor, past department commander of Pennsylvania. The latter was a candidate last year and received many votes. He has almost the entire Keystone State back of him.

CATCH LAWYER TEARING OUT TRANSCRIPT OF WILL

Jersey City, June 28.—A man representing himself as J. Franklin Dorthy, a Plainfield lawyer, with an office at 115 Broadway, Manhattan, created a little disturbance Wednesday in the office of the surrogate of Hudson county.

He was detected tearing out the transcript of a will made by Christopher Manahan, of Bayonne, from one of the books in the transcribing room. He claimed that he had done this by accident, believing that he had gotten hold of a page of paper he was holding and which he desired to tear for the purpose of making notes. There was apparently no purpose in tearing out the page, the original will being on file in the office.

Deputy Surrogate William J. Flanagan was called in and the clerks in the transcribing room explained to him what had happened. He agreed to let the offender go after he had given his name and address.

—Advertise in the Daily Press.

77 AND 79 MARKET STREET NEWARK

E. A. KIRCH & CO.

WHAT WE SAY IS SO

77 AND 79 MARKET STREET NEWARK

WHY NOT YOU?

Surprises are here for those who haven't kept watch on the growth of this Furniture and Carpet Store. You can feel safe that you are always buying lower here than you can procure the same goods elsewhere. Quite a number are getting the benefit of our low prices.

WHY NOT YOU?

3-PIECE PARLOR SUIT (Like Cut.) Very massive frame, of polished mahogany finish; spring seats, with hair-filled loose cushions; choice of coverings, silk plush, tapestry or panne plush; reg. price $55.00. $40

3-Piece Suit Like cut; massive mahogany frame, hand carved claw feet, elegantly finished and upholstered in best Spanish leather; sold regular for $100, special 59.50

RUGS
8.3x10.6 Axminster—Regular price $21.00 ..... 14.25
9x12 Axminster—Regular price $25.00 ..... 16.98
8.3x10.6 Body Brussels—Regular price $26.00 ..... 18.98
9x12 Body Brussels—Regular price $29.50 ..... 21.50
9x12 Royal Wilton—Regular price $39.96 ..... 28.49
9x12 French Wilton—Regular price $55.00 ..... 41.98

Brass Costumer LIKE CUT Best brass lacquer, with heavy ornaments & hooks; substantially made and well worth $3.00; special price 1.49

Special HAMMOCKS Special Like cut, including valance, pillow and spreaders REGULAR PRICE $1.00 59c General Palmer Hammocks, close canvas weave. Strong and durable.

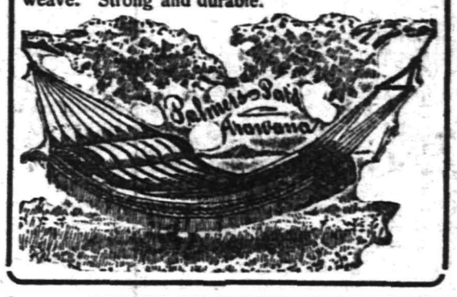

APARTMENT STYLE REFRIGERATOR Solid oak, all rounded corners, centre air circulation, patented automatic traps in food compartments, food and ice compartments lined with galvanized steel; 48 ins. high, 21 ins. wide; regular $11.98— 8.98

Rug Special
8.3x10.6 Axminster. Regular $21.00 ..... 14.75
9x12 Axminster. Regular $23.50 ..... 16.98
9x12 Body Brussels. Regular $29.50 ..... 23.75

GENUINE LEATHER SEAT CHAIRS Full box frame, corner block construction, hand carved backs; set of six chairs, including one arm chair. Regular $43.75; special..... 31.50

SOLID OAK Chiffonier Golden oak, beautifully polished; large drawers—bevel plate mirror 16x20 inches; reg. price $12; spec 8.98

Brass Bed LIKE CUT 2-inch posts; 2-inch top rod; 1-inch fillers; heavy brass ball corners; very strongly built. 11.98

SOLID OAK Dresser Golden oak, beautifully polished; large drawers; bevel plate mirror, 18x30; regular price $14.00; special 10.98

EXTENSION TABLE Like cut, solid quartered oak; cut claw feet and dragon head; beautifully polished 44-in. top, 10-in. pedestal; guaranteed construction, regular $19.98, special.... 12.50

FELT MATTRESS Fancy Art Ticking; genuine elastic felt; all sizes; regular $10, big special at..... 7.98

Reed Pullman Sleeper Carriages Heavy roll, very stylish reclining backs, deep foot well; corduroy upholstering; steel tubing; reg. $18.00.... 12.98

BUFFET Quartered oak, hand carved, dragon heads and claw feet, swell front, with deep linen drawers and lined drawer for silver; base measures 22x48 and mirror 18x20; reg. $45 31.50

YOUR PURCHASES MAY BE CHARGED

REFRIGERATORS Eight-Wall Case; an ice-saver. Built-in Porcelain Lined Water Cooler Insures Pure, Cool Drinking Water. Has Sanitary Snow-White Food Chambers

White Enamel Reg. $9.98	White Enamel Reg. $10.98	White Enamel Reg. $12.98	White Enamel Reg. $16.98	White Enamel Reg. $20.00
7.98	9.98	10.98	13.98	16.98

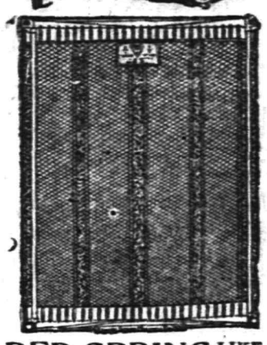

BED SPRING LIKE CUT Woven wire, with oil tempered coil springs at each end; malleable corner arches; regular $5.... 3.75

Folding High Chair LIKE CUT Can be adjusted to make wagon, etc.; regular price $3.98, special at 1.49

WALKS We Construct Them Trap Rock, Cement Experience R. G. BUSH Tel. Con. 743-5 South Ave

FRANK NEIDIG'S LINCOLN MEAT MARET OYSTERS R in Season. Fine Meats of all Kinds. 94 Somerset Street Telephone 781.

CHAS. KEIDERLING FURNITURE PACKER. Furniture, Trunks, Pictures, China, Glass and Bric-a-Brac Packed and Crated for Storage and Shipping. Storage Rooms to Let. Tel. 559-J. 258 E. Front St.

KIVANTINOS & JELLING Successors to Alex. Lusardi. Foreign and Domestic Fruits; Choice Confectionery, Nuts, Cigars, etc. 211 W. FRONT ST. Tel. 866-W

JOHN WINZENRIED'S Storage Warehouse 316-318 WEST FRONT ST. Separate Rooms—Clean and Dry. Furniture removed with care. Tel. 640-R. Residence 312 Lee Place

JOHN WIRTH (Successor to Henry Liefke) BAKERY AND CONFECTIONERY 201-203 West Front St. Tel. 728 Orders delivered at short notice.

VAIL BROS. Plumbing, Tinning and Heating. Satisfaction Guaranteed. General Repairing a Speciality. Night service promptly attended to. Phone 1067-W 123 Duer St

EDUCATIONAL. Students May Enter at Any Time. Plainfield Business College and School of English For Practical Business Training Visitors Welcome. Investigate Now. A. S. HERR, Principal & Proprietor. Woodhull & Martin Bld. 'Phone 340

J. C. POPE & CO. INSURANCE AGENTS 110 E. Front St. Plainfield, N. J.

HENRY WIERENGA FURNITURE, FREIGHT, BAGGAGE EXPRESS AND RIGGER. PIANO MOVING A SPECIALTY Residence 'Phone 517-S.

KINDLING AND GRATE WOOD Prompt deliveries. Orders received at 89 SOMERSET STREET. JOHN MOBUS P. O. Box 320 Telephone 19-W-41

Notice to Contractors.

Sealed proposals for the Macadamizing of Park Place will be received by the Mayor and Council of the Borough of North Plainfield, New Jersey, at the Council Rooms, Somerset street, North Plainfield, July 5, 19-2, at 8 p. m. Proposals must be made upon the forms provided and be accompanied by a certified check for One Hundred (100) Dollars made payable to the order of the Mayor and Council of the Borough of North Plainfield.

Plans and specifications are on file and may be examined; and information and blank forms obtained at the office of the Borough Engineer, H. C. VanEmburgh, 149 North Avenue, Plainfield, N. J.

CHARLES M. DOLLIVER, Borough Clerk.

6 25 28 7 2

PLAINFIELD WINDOW CLEANING CO. M. MERSTRICH, Prop. Stores, Offices, Private Residences, New Buildings Cleansed, Scrubbed and Oiled. Office, 121 Liberty St. Tel. 1945-W.

Patrons of the WOMAN'S EXCHANGE are earnestly requested to SETTLE THEIR ACCOUNTS before leaving town for the summer in order that the consignors may be promptly paid.

FIELD DAY FOR FARMERS.

New Brunswick, June 28.—The State Board of Agriculture at its meeting here Wednesday appointed Carl A. Schwarze, instructor of Columbia University and a graduate of George Washington University of St. Louis, assistant plant pathologist at the experiment station here. The committee also decided to hold a farmer's field day in South Jersey for the benefit of the large number of Italian farmers of that section. Former Governor Franklin Murphy, of New Jersey, visited the farm to get some "pointers" for his farm near Bernardsville.

GREATEST OFFER

Men's Suits VALUES UP TO $28 Choice of finest Worsted and Cashmeres. Strictly Hand-Tailored, $22, $25 and $28 Suits for Men and Young Men. NOW $15

Men's Suits $10 At this price we include all $15 men's two-piece suits, and all odd sizes sold up to $18

BARGAINS Like these are found nowhere else. Other stores ask the same prices for suits worth half as much.

BOYS' SUITS $3.98 New patterns good $5 and $6 values

LADIES' HATS $2.95 Your choice of $5 to $8 values

LADIES' SUITS Unrestricted choice of our $22 $25 and $27.50 suits. NOW $15 Suits valued up to $20 NOW $10

FINE DRESSES $3.95 We are offering the best values ever heard of in Satin, Serge, Linen and Wash Dresses

Credit? Sure. Pay us after the Fourth.

:-Adelberg's-: 129 East Front Street

Credit Costs you nothing extra here.

BRYAN NEARLY BROKE UP PARTY

Tried to Have Ryan and Belmont Fired From the Convention.

NOMINATING SPEECHES

Wilson and Clark Both Get Big Ovation When Names Are Presented to Baltimore Gathering—Westcott Names New Jersey Governor.

Baltimore, June 28.—With the sunlight pouring in through the windows of the convention hall Underwood, Clark, Baldwin and Wilson had been placed in nomination for the presidency in an all night session of the national Democratic convention. Demonstrations when the names of Clark and Wilson were presented occupied, respectively, more than an hour. At 4 o'clock four more names were to be presented, Harmon, Marshall, Foss and Burke. The Democratic leaders are at sea as to the outcome of the first few ballots.

Chairman Norman E. Mack announced at 4:30 in the morning that after one ballot the convention would adjourn until 2 o'clock this afternoon.

Speeches placing in nomination the respective candidates for president began shortly before midnight. W. E. Bankhead presenting the name of Oscar Underwood as the first candidate.

When Bankhead concluded his nominating speech mentioning Underwood's name the southern delegates stand on chairs and begin their cheering while the band plays "Dixie." The balconies take no part in the demonstration.

The cheering for Underwood was enlivened as two delegates carried Miss Minnie Brewer, fifteen years old, daughter of Governor Brewer of Mississippi, up and down the aisles on their shoulders.

Balconies and floors began to hiss the southern delegates into silence, and the Underwood applause ended.

Arizona, called to nominate a candidate, yielded to Senator James A. Reed of Missouri, who took the platform to place Clark in nomination.

Big Ovation For Clark.

While the Clark demonstration went on unabated, the leaders said that all nominating speeches would be made, but that balloting will not begin until the convention reconvenes this afternoon. Bearers of flags and state standards overran the speakers' platform. Champ Clark's daughter stood on the speakers' table, yelling. The convention officers seemed to have temporarily retired before the onslaught. Mr. Murphy sat down tight in the hall. The demonstration lasted more than an hour. California seconded the nomination of Clark.

Henry Wade Rogers of New Haven nominated Governor Simeon Baldwin of Connecticut.

Only a weak round of applause greeted the first mention of Governor Baldwin's name. Connecticut cheered for Baldwin. Other delegates applauded the Connecticut delegates for a few minutes. Delaware yielded to New Jersey amid great applause from the Wilson delegates and from the galleries. Cheers that started at the mere mention of New Jersey increased as Wilson banners were unfurled. Delegates stood on chairs cheering and waving straw hats. Wilson marchers paraded the aisles.

The Wilson demonstration climbed to its height when the singularly ugly picture of Wilson that hung in the Emerson lobby was lifted to the east gallery. Underneath the monstrosity was the legend, "Woodrow Wilson, the Yankee Doodle-Dixie Candidate." The Wilson cheering stopped at the end of one hour and fourteen minutes.

Wescott Nominates Wilson.

Chairman James presented Judge Wescott of Trenton, who made the nominating speech for Wilson. Judge Wescott's speech was greeted with more and louder cheers than any nominating speech preceding it. Chairman James announced privately that there will be balloting right after the nominating speeches.

Judge Wescott ended his speech by naming Wilson, and a second Wilson demonstration began.

As the nominating speeches began Clark and Wilson were clearly the most promising candidates, with John W. Kern of Indiana a possibility in the event of a deadlock and with a shadow of Bryan himself.

The conservatives in the convention were prepared to accept Clark first and then either Wilson or Kern in order to defeat Bryan's nomination.

Story of Night Session.

Baltimore, June 28.—The prospect of the nomination of a candidate for president brought to Convention hall last night upwards of 25,000 people.

For the first time delegates and visitors were gingery from the start. They began at 7 p. m., an hour before the convention was due to convene, and they yelled for everybody and everything that tickled their fancy. Bryan, coming in at a back entrance with Mrs. Bryan, was recognized and got a fine ovation. As Mr. Bryan settled into his seat back of the chairman's stand, the delegates gave him another complimentary broadside.

There was no lack of features in the preliminary hour. Mrs. Taft came in and there was applause from the few that recognized her. Senator La Follette, who seems to be pretty popular in this gathering, ducked his head in acknowledgment of the hurrah that greeted him.

At 7:45 p. m. there was just one empty block of seats in the hall, a glowing square of yellow in the black mass on the floor—New York's seats were empty. The New York delegates were at very private business just then in a room with Leader Murphy, figuring which way the cat was going to jump.

At 8:11 p. m. Chairman James called the convention to order. Then he introduced the Rev. J. Ross Stephenson of Brown Memorial church, Baltimore. His prayer lasted just one minute and a half.

Senator Ed Smith of South Carolina fought his way through the jammed center aisle and shouted that the police were keeping delegates from entering the hall.

At this Chairman James shouted: "I direct the sergeant at arms to go to the entrances and admit every delegate to this convention. And I direct the police to clear the aisles."

Bryan Starts Big Row.

Mr. James had hardly finished when there was a roar for Bryan. Mr. Bryan came to the platform. Chairman James asked for unanimous consent for Mr. Bryan to read a resolution he had prepared. There was perfect stillness, and then Mr. Bryan read the resolution.

Here is the resolution:

"Resolved, That in this crisis in our party's career and in our country's history this convention sends greeting to the people of the United States and assures them that the party of Jefferson and Jackson is still the champion of popular government and equality before the law. As a proof of our fidelity to the people we hereby declare ourselves opposed to the nomination of any candidate for president who is the representative of, or who is under any obligation to, J. Pierpont Morgan, Thomas F. Ryan, August Belmont or any others of the privilege hunting or favor seeking class.

"Be it further resolved, That we demand the withdrawal from this convention of any delegate or delegates constituting or representing the above named interests."

Mr. Ryan was not in his seat in the Virginia delegation, and Mr. Belmont's place in the New York delegation also was empty. As Bryan finished there were yells of "No!" from various parts of the hall, while some delegates leaped up and acclaimed Bryan.

Senator Luke Lea demanded that any delegate who raised objection to the resolution must give his name, and Delegate Thomas J. Spellassy of Hartford, Conn., yelled back defiantly and handed his name to the chair. Spellasy made the point of order that the resolution be referred to the resolution committee. A hand to hand parliamentary fight followed. Governor Gilchrist of Florida took the stand and objected to the convention going behind the returns and interfering with the right of a state to select its delegates, rich or poor. Chairman James overruled Spellasy's point of order, and then Mr. Bryan moved that the rules be suspended and that the convention proceed to the consideration of the resolutions.

Bryan Makes Supreme Effort.

Opposition having been beaten down Bryan stepped forward and prepared for a supreme effort. He opened the debate with a savage attack on August Belmont, Thomas F. Ryan and Charles F. Murphy. He did not intend that the "representatives of the predatory interests should dominate the convention, stifle the will of 6,500,000 Democrats." He spoke of "merciless despotic control of the money trust."

"I am not willing that August Belmont and Ryan shall come here with counsel," thundered Mr. Bryan, "and seek with the managers of this convention to dominate this convention. No sense of fairness or courtesy will stop me from protecting my party. I cannot speak for the delegates. You must take the responsibility. I refuse to take the responsibility."

Bryan demanded a poll of the New York and Virginia delegates on the question of the withdrawal of Belmont and Ryan.

Congressman Flood of Virginia followed Mr. Bryan. As he started Senator J. K. Vardaman of Mississippi climbed to the platform.

"In the name of the sovereign state of Virginia," he said, "I accept the insolent proposition made by the only man in this convention who would dare to make it," and there was a terrific yell.

It died away and all of a sudden broke out again. Murphy and the leaders of the New York delegation were coming up the aisle to their seats. The convention was in an uproar. Delegates and visitors were out of their seats, standing on chairs, frenzied with excitement.

The New York leaders had their heads together, and the big men of the convention were dashing here and there for hasty conferences. Senator Vardaman of Mississippi began to speak after Chairman James had forced quiet. The senator warned the Democrats that the time had come for reason and common sense to be used. The great opportunity of the party must not be lost, he said.

"The resolutions of Mr. Bryan," he continued, "contain some merit. Of that I must heartily approve." [Great applause].

John W. Price approved also of the first part of the resolutions, but he declared that Virginia was willing to assume all responsibility for the delegates she selected. Virginia was able to right her own wrongs, he added.

Bryan took the platform again, looked down at Murphy and demanded if New York asked the withdrawal of the last part of the resolution.

"Withdraw it yourself!" the New Yorkers yelled back.

"Does New York refuse?" Bryan persisted.

There were groans and hisses, but no direct reply. The eyes of the thousands were glued on Charles F. Murphy, whose face showed about as much excitement as if it had been a mask of stone.

"Then," said Bryan slowly, "I reserve the rest of my time for an answer."

Ex-Governor McCorkle of West Virginia took up the fight. He had thought that the troubles of the party were over. He did not know one of the men Bryan had named. The Democratic party had never been controlled by the interests, and he does not believe today it is being controlled by Ryan, Belmont or any other financial power, "but," he added, "I appeal to all here if that resolution is not a foolish and senseless resolution.

"When it seemed that success was coming to the Democratic party," he continued, "it was sorrowful that the resolution should cause strife and discontent. I hope that this convention will have the manhood and statesmanship to vote down this resolution."

Flood Scorches Bryan.

There was a wild scene, followed by another when Congressman Flood of Virginia arose and said: "We do not ask anything of Mr. Ryan. We do not have to go to him." In ringing tones Congressman Flood said Mr. Ryan had been elected by 1,000 Virginians, as honest as Mr. Bryan ever was.

Congressman Flood said he was satisfied with the attention he had received, and the crowd shouted, "Go after Bryan." Mr. Ryan had offered to withdraw, but Congressman Flood said he would not let him and accepted the insulting proposition from the man who wants to destroy the Democratic party. Mr. Flood's speech was a scorcher, and he got great applause when he finished.

It was 9:25 p. m. when Mr. Bryan rose for his final effort. As Bryan started Lewis Nixon of New York went to the platform.

Bryan said it wasn't necessary for him to defend his own reputation as a Democrat, and a voice shot back, "And as a money maker." There were constant interruptions.

Mr. Bryan said he would withdraw the last part of the resolution, so that nobody could hide behind it, but that the delegates would have a chance on roll call to show what they thought of the first part.

Resolution Is Expurgated.

Chairman James announced that the second part was withdrawn. Voting on the motion to suspend the rules and pass the resolution began at 9:35. It required a two-thirds vote, or 725, to suspend the rules. There was wild discord as the vote of the delegations was cast.

Thomas Taggart spoke to Chairman James, who sent for a squad of police. The police appeared in the main aisle and hustled the delegates to the seats. In the center aisle, between New York and Illinois, there was a head to head conference between Murphy, Sullivan, Sheehan, Nixon and John Quinn, the latter one of Murphy's chief advisers. Then Governor Dix left his seat and began to talk with Mr. Sheehan. While this was going on the vote of states was being taken.

Suddenly Alabama, which had cast the initial vote of twenty-four against the resolution, shifted to twenty-four votes in favor of the resolution, which brought joy to the Bryanites. Roger Sullivan, chairman of the Illinois delegation, went to the platform and voted the fifty-eight delegates in favor of suspending the rules. That surprised the crowd. There was dead quiet when Virginia was called. Congressman Flood announced the vote 23½ ayes and one-half nay. The half vote was cast by Bob Tunstall of Norfolk. When New York was called Boss Murphy walked up the aisle and shouted "New York votes 90 ayes!" Virginia and New York were called out of their turn so as to expedite matters. It was apparent that the resolution was going to pass.

It was explained that Mr. Bryan, having withdrawn that part of the resolution naming Ryan and Belmont, the leaders agreed to vote for the first part of the resolution referring to the domination of the party of Jefferson by the "interests."

Resolution Is "Agreed To."

The passing of his resolution Mr. Bryan seemed to regard as the turning point in his fight against the so called reactionaries. His face beamed as delegation after delegation fell in line for the measure. "The influence of the reactionaries in this convention has been eliminated," he said. "We can now go out and win with a progressive candidate standing on a progressive platform."

At the end of the roll call several states which had not given due consideration to the campaign effect of rejecting the resolution changed their votes for it. Two states which shifted their entire vote were Colorado and Connecticut.

At 10:48 p. m. Chairman James announced the vote 899 yeas, 180 nays, and added, "The resolution is agreed to."

There was a medley of cheers and hisses.

A delegate from Indiana, Major G. V. Menzies of Mount Vernon, moved that the convention proceed to the nomination of a candidate for president, and Chairman James directed the calling of the roll of states. Senator Stone of Missouri inquired if there was any change in the rule that each speaker be allowed thirty minutes for a nominating speech. He was assured that the rule was not changed.

Story of the Day Session.

Baltimore, June 28.—Convention hall filled slowly. The hour for convening was noon. The westerners and southerners were the early birds in their seats. They were in their seats at 11:30 a. m., coatless and comfortable. Bill Stone's Missourians, a rough and ready lot of citizens; Alfalfa Bill Murray's Oklahomans, Cone Johnson's Texans, the Nebraska crowd and the Hoosiers were planted long before the folks from New York and Chicago got in. Just before noon Mrs. William H. Taft, the wife of the president of the United States, entered the hall with a party of friends and was escorted up the center aisle by Chief Doorkeeper Charles White. Mrs. Taft was obviously interested in the sights and sounds of the preliminaries.

Judge Parker rapped for order exactly at 12:46 p. m. The judge got a good deal of exercise for voice and arm before the assemblage subsided to the quiet necessary for the religious formality. This was attended to by Rabbi Schneberger, who made the opening prayer very brief.

The first business of the day was the submission of a minority report from the committee on credentials by Vance C. McCormick of Pennsylvania, who opposed the majority report brought in by Chairman Joseph E. Bell of Indiana. Mr. McCormick in speaking to the minority referred to "the Wilson-Bryan Democracy" and that was the cue for the Wilson rooters to let off a little cheering steam. The first fight of the session turned on the case of the South Dakota delegations. Ten delegates were at stake. In that state the people named Wilson delegates, but the credentials committee seated the Clark delegates.

At the very beginning of this fight it was evident that the Bryan-Wilson organization was prepared to contest every inch of the way to gain and save every delegate possible. While the last speech on the contest was being made, Wilson lithographs of a sudden showed in the galleries and a roar of cheering started. The Wilson men started out to run the convention off its feet. Every Wilson delegation, a total of at least 300 delegates, rose up and yelled their heads off as they unfurled new Wilson banners. Banners came from everywhere. Everywhere the Wilson rooters were howling like Comanches.

Clark Followers Shout.

The Clark followers started a counter demonstration. They raised a big banner with the speaker's portrait and also a map of the United States on which states carried at the primaries by Clark are inked in red and which bears the legend, "Let's Make It All Red."

The Clark people started a parade, but the aisles were practically impassable and the parade didn't get very far. The Alabamans and Mississippians cut loose with cheers for Oscar W. Underwood and lifted his picture. The Wilson shouters began to tire after twenty minutes, and the Clark forces attempted to duplicate the stunt of Mrs. John Davis, who turned a Hadley demonstration into a Roosevelt outburst.

Woman Boomer Is Lost.

The woman picked by the Clark men was Mrs. Perry Clemons of Kansas City, but she was not a Mrs. Davis. The latter was impressive of size and manner. Mrs. Clemons is slim, her face was pale and she was nervously excited. She first appeared at the head of the Missouri delegation. She carried a small banner with a picture of Clark, but she did not have the strength to keep it steady in the press, although several husky Clark men formed a protecting wedge for her.

Mrs. Clemons, small and insignificant in the crowd of shouting delegates, struggled valiantly to get the attention of the crowd. The Clark contingent tried to rush her to the platform. She got up to the steps, but the sergeant at arms and the police held her up and gently forced her back to the convention floor, where for a moment she was engulfed in the surging sea of delegates. In a moment she bobbed up and Clark huskies, coatless and perspiring, attempted to lift her from the floor above the heads of the delegates. The little woman had been cast for a role which she couldn't fill. She stumbled, grabbed for her Clark picture banner and ripped it lengthwise. She clutched for the torn part of Clark's picture, and she slid to the floor and was lost.

The Clark demonstration had petered out. The whole thing—the Wilson and Clark outbursts and the howling of the galleries—had lasted twenty minutes. The roll call of states were ordered on adoption of the minority report—that is, "aye" for Wilson, "no" for Clark.

The roll call began at 2:27 p. m. When Roger Sullivan got up to cast Illinois' vote he said: "Illinois votes 58 ayes," and the crowd roared with noisy amazement. It meant that for some reason the bosses—Sullivans and Taggarts and Murphys—were lining at least temporarily for Wilson. David

Free Insurance

It is our plan to safeguard our customers against misfortune. For this reason we offer FREE INSURANCE, a certificate guaranteeing that in case of the death of the wage-earner of your family we will at once give you a receipted bill in full of your account
Without Extra Charge of Any Kind

No Extra Charges
Advertised articles may be bought singly or with other goods at the advertised prices
Without Extra Charges of Any Kind

Ludwig Baumann & Comp'y
America's Greatest Furniture House
49-51 MARKET STREET
NEWARK, N. J.
New York Store—Block 8th Avenue—35th to 36th Street
OPEN SATURDAY EVENINGS UNTIL 10 O'CLOCK. AFTER JULY 6TH, WE CLOSE SATURDAYS AT 1 P. M. AND DAILY AT 6 P. M.

You May Furnish Any Room Completely by Paying
ONE DOLLAR
Now and the Balance in Small Weekly Payments
See Our $1. Complete Room Outfit Offer
NO Club Fees
NO Red Tape
NO Extra Charges of Any Kind
NO Strings to This Offer
Accounts Opened from $5.00 to $1,000
ON SMALL WEEKLY PAYMENTS
SMALL ACCOUNTS ESPECIALLY INVITED

Wonderful Bargains in Summer Furniture

We have cut down the last samples of summer furniture to the lowest prices ever recorded. If you have any idea of buying any furniture in the next six months this sale is your chance to save money. Come in and compare prices and convince yourself that

Our Prices Are Always the Lowest

$6.75 Collapsible Palace Go-Cart
4.95
The most popular go-cart model on the market. Of perfect construction in every detail, rubber tire wheels, large size body, with large hood, upholstered in various popular shades of tan, black, green or maroon leatherette. We have others at
3.25 and 1.98

Fourth of July Flag Special
Actual $1.50 Value
Mail Orders With Remittance Will be Cheerfully Filled
69c
5x8 Feet
SEWED STRIPES GUARANTEED FAST COLOR

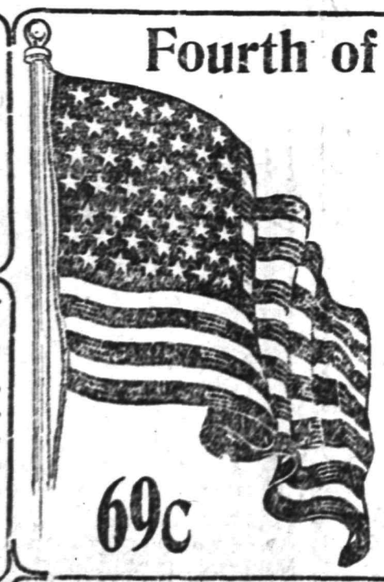

As far back as ten months ago we entered into a contract with one of the largest manufacturers of flags in the country to make and deliver at once a tremendous number of highest grade 5x8-ft. flags. The flags were purchased and received by us at a time when the manufacturer could best afford to give us individual attention, insuring the very best workmanship. Best of all, we were enabled to get them at a ridiculously low price, in consequence of which we offer you these magnificent AMERICAN STARS AND STRIPES, size 5x8 ft., made of cotton bunting, sewed stripes, guaranteed fast color, at the special price of..... 69c

69c

McKee Refrigerator
Actual $14.50 Value
9.49
Exactly Like Illustration

Large family size, made of ash or oak wood, with 2 shelves in provision chambers; will hold about 80 pounds. Other refrigerators at 4.95 and up to 25.00.

Porch Arm Chair
Actual $1.75 Value
95c

Finished in green, thoroughly constructed with double woven reed seat; a wonderful bargain at
95c

Porch Rocker
Actual $2.25 Value **1.39**

Comfortable porch rocker, with double woven seat, broad arm, thoroughly well made and finished in green.... 1.39

Reed Rocker
Actual $3.50 Value
1.89

Ladies' Reed Rocker, finished in natural shellac, with closely woven back, substantially made.

Handsome 5-Piece Parlor Suite Actual $60 Val.
Very massive suite of five pieces, with richly carved frame and in highly polished mahogany finish; closely tufted backs, puffed edges, spring seats; finely upholstered in a superior grade of panne plush..... 39.75

Golden Oak Chiffonier
Actual $11.00 Value **6.95**

Solid oak chiffonier, golden finish, extra large base with five drawers and beveled plate mirror, supported by graceful stanchions.

$18 Brass Bed

A guaranteed lacquer bed, with heavy continuous posts and husks; 5 fillers, extended foot rail; the kind that alcohol or ammonia will polish without danger of destroying the finish.
...95

Dining Chair Set
COMPLETE
Actual $33.75 Value **19.75** Actual $33.75 Value

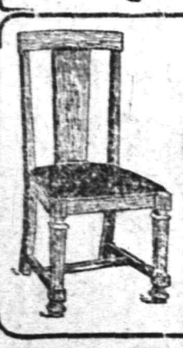

This Extra Special Set of
5 SIDE CHAIRS and 1 ARM CHAIR
in quartered oak, genuine leather seats, best workmanship and highly polished; an exceptional value; the price..... 19.75

$6.00 White Enamel Bed
Neat scroll designs with fancy mounts, made of best baked enamel, in 3 and 4 ft. sizes only; actual $6 value; special, at.... 3.24

AUTO DELIVERY TO ALL PARTS OF NEW JERSEY
We Give S. & H. Trading Stamps With All Purchases

R. Francis sang out that Missouri's thirty-six votes were "no," and then the whole convention stilled.

New York was about to be called. In the hush Charles F. Murphy stood up and said, "New York, 90 ayes." There was a shout from the Wilsonites.

A solid roar of cheering followed the announcement by Judge Parker that the Wilson men had won by a vote of 638½ to 415.

Senator John Sharp Williams made a point of order that the vote of the Philippines could not be accounted because of a United States supreme court decision that the Philippines were not a part of the United States. Senator Williams, after some debate, won his point, the delegates voting to eliminate the Philippine delegates, who were excluded from sitting in the convention.

The chairman of the convention on permanent organization reported that Senator Ollie James of Kentucky had been nominated for permanent chairman. Senator Ollie was accepted with a shout.

Retiring as temporary chairman, Judge Parker thanked the convention for its patience and kindness, and then with a fine flourish of words he introduced Senator James. The senator began to speak. He handed out the kind of oratory that delights a crowd. For him, as he saw it, the sun of victory was rising from behind a thousand hills. He made them laugh, in touching on the tariff, when he roasted the Republican party for protecting "infant industries." He blamed Taft for preventing a prosecution of the harvester and other trusts.

The permanent chairman wound up his speech at 3:48 p. m., and the convention recessed until 8 p. m.

Some Platform Planks.

Baltimore, June 28.—Here are in brief the essentials of the Democratic national platform of 1912:

Tariff.—Such downward revision as will not injure the legitimate business interests of the country.

Trusts.—Strict enforcement of the criminal provision of the Sherman act. A strong declaration favorable to principle of "personal guilt" enunciated by Senator O'Gorman of New York.

Currency Reform.—Aldrich central bank plan condemned.

Constitutional Amendment.—One term for the president, election of United States senator by popular vote.

Reforms.—Enactment of an income tax law; declaration favorable to primary system.

Internal Improvements.—Liberal appropriations for rivers and harbors; federal control of the Mississippi levees.

NEW YORK FOR HARMON.

Delegation to Support Ohio Governor on First Ballot.

Baltimore, June 28.—The New York delegation decided long after the convention had assembled that it would support Judson Harmon for president. The poll of the delegation resulted:

Harmon, 60; Wilson, 15; Gaynor, 9; Clark, 4; Underwood, 2.

The vote of the majority binds the whole delegation, and its ninety votes will be cast for Harmon.

Just how long this vote will go to Harmon remains to be seen. Nothing was said about confining it to the first ballot, but should Charles F. Murphy see fit at any time to swing it to some other candidate it would be necessary only to call another caucus and change the decision made.

COLONEL G. W. GOETHALS.

Panama Canal Engineer, Who Was Honored by Columbia University.

Colonel George Washington Goethals, chief engineer in charge of the construction of the Panama canal, was among the distinguished men honored by Columbia university, New York, at the recent commencement exercises. Colonel Goethals was given the degree of doctor of science.

President Nicholas Murray Butler spoke in glowing words of Colonel Goethals' achievements as engineer and

© 1912, by American Press Association.

COLONEL GOETHALS IN CAP AND GOWN.

administrator. He said that Colonel Goethals was trusted by the government of the United States with its reputation in the construction of the Panama canal between the two oceans and that he was achieving a success which raises that reputation still higher and forever connects with it the engineer's personal fame.

The degree doctor of laws was conferred upon Chief Justice White and Representative Oscar W. Underwood. The exercises marked the finish of Columbia's one hundred and fifty-eighth academic year, and the graduating class of 2,000 was the largest ever turned out from an American university.

—Read the Plainfield Daily Press.

How to Prevent Steamships From Sinking

IN an address before the Maritime Association of New York Marston Niles, for twelve years an officer of the United States navy and who at the time of his resignation held the rank of lieutenant commander, declared that it is possible for steamships to be made unsinkable by equipping them with double decks, the hollow spaces to be provided with as many small air tight metal tanks as they will hold.

Mr. Niles told his hearers that the loss of the Titanic had demonstrated the futility of all attempts to make a steamship unsinkable by building her according to the pattern which provides for a series of vertical bulkheads dividing the vessel into a number of water tight compartments.

"We ought," said Mr. Niles, "to realize that it lies beyond human power to fortify the walls of the present flotation space—the space below the water line—so strongly that in no circumstances can they be either penetrated directly or become so distorted as to cause a fatal leakage. Let us give up the attempt as hopeless and content ourselves with pursuing the vertical bulkhead system to a moderate or reasonable extent as a first line of defense.

"The ships built hereafter ought by law to be built with double decks, and the ships already built ought to have the upper spaces on each deck filled

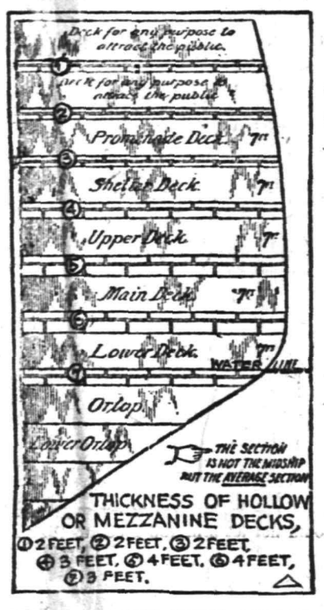

DECK OF PROPOSED UNSINKABLE SHIP.

from bow to stern and from starboard to port with small rectangular, cheap sheet iron tanks of the lightest construction, bolted between and below the beams and a few inches apart from one another.

"When a ship furnished with these horizontal tanks or a ship built with doubled decks, in which the hollows are in like manner subdivided, strikes a rock or iceberg or is struck by another vessel she will subside in an orderly and expected manner and to a certain point, supposing that the present vertical compartments are too far injured to keep her afloat. If every one of these vertical compartments fills with water she has only to sink one, two or three decks lower—exactly as the architect may have provided—and then she will stop sinking."

Continuing, Mr Niles said that, properly speaking, water never sinks any vessel.

"What sinks her when she goes down," he declared, "is the way in which she is built—some way that will not let the water float her. It cannot be said too often that water is her friend, standing ever ready to buoy her up. When she floats she floats because the water is heavier than she is and crowds her out of place until vessel and water balance each other. If a ship should be rightly built a collision that would sink the present ship in forty seconds would be no more serious than loading a vessel to below the ordinary load water line, but still not lower than is absolutely safe."

Mr. Niles proposed several other measures of safety in addition to hollow decks filled with air tight tanks.

Tramps Killed on Railroads.

Frank V. Whiting, general claims attorney for the New York Central railroad, has just published the result of a careful investigation into the percentage of tramps among the persons killed by railway trains. His figures are based upon analysis of the reports of accidents resulting in the deaths of 1,000 trespassers. Of these 1,000 489 lived near the place of accident, 321 lived at a distance, and the residence of the balance, 190, was unknown. Of these 1,000, 273 left widows and children. The actual occupation of 615 was unknown. By eliminating Mr. Whiting is able to assert that 764 were plain trespassers, that 50 were hoboes and that the status of 186 was undeterminable.

—Hoax—"What about the Prohibition party in this campaign?" Joax—"Oh, as usual I suppose it will be left high and dry."

JOHN MULLINS AND SONS
234 MARKET ST. NEWARK

We Have Been 53 Years in Business

A store with fifty-three years' experience knows where to buy its furniture—where to get the best there is to be got—what furniture to buy and where to get the best terms.

All this experience and judgment you benefit by when you come to Mullins.

Mullins gives you your money's worth. And if you don't want to put down the money Mullins gives you EASY TERMS and charges you nothing extra—no interest, no "investigation fees"—nothing but the price of the furniture.

And it's good furniture; that's the best of it.

Come in today, tomorrow or any day. Every day's money-saving day at Mullins's.

SEVEN-PIECE Quartered Oak DINING-ROOM SUITES, complete for $35

EXTENSION PEDESTAL DINING TABLE, TOGETHER WITH ARM CHAIR AND FIVE CHAIRS. ALL CHAIRS WITH SLIP SEATS AND UPHOLSTERED IN GENUINE LEATHER

Ever since we began to advertise these suites we have had hard work keeping pace with the demand. You won't wonder at this when you see how this furniture is made. The illustration gives only a faint idea of the real beauty of the pieces. They are made to give a lifetime's wear and to look new all the time. The wood is thoroughly seasoned and turned and the leather is that sound, durable quality which will take care of itself. Altogether, the suite is one that will make any dining-room look full and beautiful.

The ART DOME illustrated, either for gas or electric..... $10 All kinds of beautiful domes in stock.

The BRASS FERN DISH illustrated, complete with FERN and REFLECTOR, at $1.49

Your $25 12 ft. x 9 ft. SEAMLESS WILTON RUG Will Cost You Only 16.50

When You Buy it at Mullins

We have been selling for weeks at this special price, and if you come in now you also can save $8.50. No greater value has ever been offered in a rug of quality. The moment you see the rugs you are struck with the rich, deep pile and the rare, beautiful colorings. The more you understand rugs the more you will appreciate the character of these. They are not the cheap-looking rugs that are usually offered at a low price—they are the kinds that expensive specialty shops get big prices for. We have designs suitable for every room in the house. Don't wait till too late, but come in now while we are still able to sell at this price.

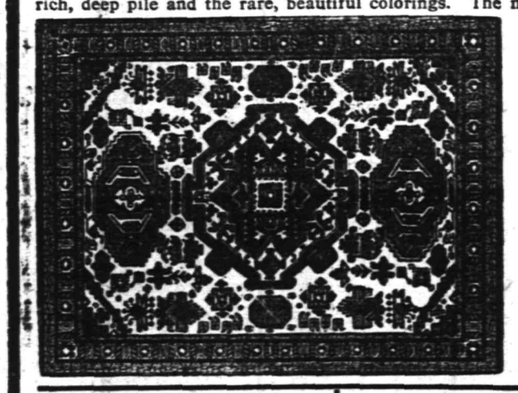

$75 Parlor Suites for . $59.50

Broad, substantial frames of mahogany, upholstered in genuine Spanish leather. These suites are among the finest productions of the furniture maker's art. They are fit to grace any parlor, however expensive the other furniture in it.

Porch Rockers

SLIGHTLY SHOP SOILED BUT PRACTICALLY NEW

7.00 Rockers for 4.00
6.00 Rocekrs for 3.00
3.00 Rockers for 1.50

$45.00 Suites for ..... $35.00 $35.00 Suites for $25.00

Upholstered in Silk Plush or Panne

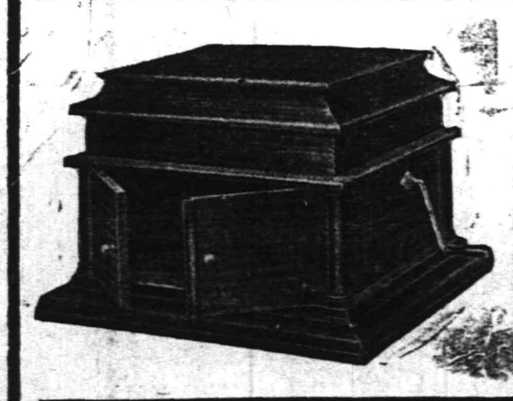

Columbia Talking Machines AND RECORDS

If you haven't a talking machine in your home you don't know what it means to enjoy music when you want it. The Columbia Talking Machine brings all the music and all the great singers and instrumentalists at your command whenever you please—at quite a nominal cost. The Columbia renders the interpretations of all the leading artists with life-like fidelity. You can close your eyes and think you are actually at the opera. The Columbia Hornless Graphophone, illustrated, is the newest musical instrument in the field. With it you can entertain your friends the whole evening. Come in and let us demonstrate its wonderful powers. Hearing is believing.

1.00 PER WEEK brings the machine into your home at once.

THE STORE WHERE EVERYTHING IS NEW

Note Address---234 MARKET STREET, NEWARK

BAMBERGER'S
THE ALWAYS BUSY STORE
MARKET & HALSEY STS.

Knit Underwear

Here's a sale of knit underwear that should interest every woman. The offerings are particularly seasonable; values are unusual. Supply your present needs and anticipate your future requirements now.

Women's Union Suits—Ribbed cotton union suits with lace trimmed bottoms; reg. 35c; special..... **25c**

Italian Silk Vests—Splendid quality, pure silk vests. Prettily embroidered; regular $2.50; special..... **$1.69**

Women's Union Suits—Swiss ribbed suits; low neck, sleeveless; cuff knee; lace trimmed, extra size, reg. 59c. **45c**

Women's Vests and Drawers—Cotton ribbed vests, shaped at waist, low or high neck, with or without sleeves. Drawers are lace trimmed; regular 25c..... **17c, 3 for 50c**

Children's Vests—A good quality ribbed vests with pretty lace edging. Low neck, with or without sleeves; usually sold at 15c; special..... **11c**

Women's Union Suits—Swiss ribbed lisle union suits; low neck; sleeveless; knee length, trimmed with lace; fancy yokes; regular $1.00; special..... **85c**

Women's Union Suits—Women's low neck, sleeveless union suits of good quality lisle. Empire style with wide bottoms; trimmed with fine lace; reg. $1.00; special... **59c**

Women's Union Suits—"Can't Slip" shoulder straps. Low neck; sleeveless; lace bottom. Also some swiss ribbed; low neck, sleeveless; lace bottom or cuff knee; regular 50c, now **39c**

Women's Vests—Swiss ribbed vests in extra sizes with fancy yokes. Also plain yokes with short sleeves or sleeveless styles; regular price 15c; special..... **11c**

L. BAMBERGER & CO.
NEWARK, N. J.

Gustav Lavere
160 DUER STREET
North Plainfield
'Phone 334-W

SPECIALS FOR FRIDAY, SATURDAY & MONDAY.

Pure French Olive Oil; large bottle; regularly sold for 50c; this sale **33c**

Regular Sugar Cured Skin Back Hams, U. S. inspected; average 8 to 12 lbs; special, per lb **17c**

Basket of Fancy New Potatoes; special for **70c**

Puffed Rice; special 2 packages for **25c**

Special—2 packages of Grape Nuts for **25c**

California large size Prunes, special per lb **11c**

Universal Brand, large 1-lb pkg. of Currants; special for **7c**

My Wife's Salad Dressing; special, 2 for **25c**

Norwegian Mackerel; four large fish for **25c**

Ceresota Flour, 24½-lb bag and 10 Stamps **85c**

Tooth Picks; special for this sale, 7 for **25c**

New York State Full Cream Cheese; special **18c**

3 cans Red Kidney Beans for **25c**

Columbia Jams, assorted flavors; 3 for **25c**

Bermuda Onions, per quart **6c**

Light House Cleanser; regularly sold for 5c; special for this sale only, 3 for **10c**

Special—Ladies' Friend Broom for **25c**
(Limit one to a customer).

Mason quart and pint jars; special, per dozen **45c**

Jersey Boneless Bacon, average 3 to 6 lbs, special, per lb **17c**

Small Pic-Nic Hams, average 5 to 8 lbs; per lb **11c**

Kirkman's Soap or Kirkman's Powder; special each **4c**

We have the finest Creamery Butter, lb **32c**

We do delivering in all parts of the city. Mail or telephone orders will be promptly attended to. We give "S. and H." Green Trading Stamps with all purchases.

THE DAVID STRAUS CO
833-837 BROAD ST. NEWARK, N. J.

PURCHASES THIS WEEK BRINGS HERE THOUSANDS OF

TUB DRESSES

Women and misses have easy choosing from the tremendous assortments arranged in groups at the following prices.

The materials are the newest, the styles are the latest; white, plain colors and combinations:

Group One 98c
Group 2 ..... $1.50
Group Three $1.98

Tub Skirts ..... 98c to $2.98
Bathing Suits.... $1.98 and $2.98
Pure Linen Duster $1.98

Girls' White Dresses, of fine lawns, allover embroidery, cotton voiles and very pretty laces; skirts are full plaited and fancy trimming; size 6 to 14; $4.98 values at $3.98

Group Four $2.98
Group Five $3.98
Group Six $4.98

JUNIOR WHITE DRESSES.

Made in several different styles of allover embroidery, lingerie and lawn, in Dutch neck and elbow sleeves, beautifully embroidered, with or without the peplum waist; others with embroidered flounce. The dresses look like $10 dresses; size 13 to 19; Straus' price, ... $4.75

NEWARK, N. J.

Assets $4,400,000.00

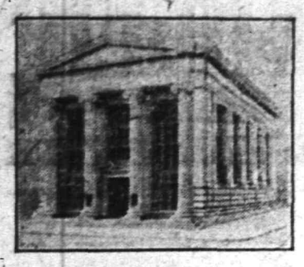

"The Bank that pays 4%"

The Plainfield Trust Company will collect for you on July 1st

Without Loss of Interest

your savings accounts in out of town banks and on any deposit made

Before July Tenth

in its Special Department interest at the rate of 4 per cent. will be credited from the first.

THE PLAINFIELD TRUST COMPANY

AMUSEMENTS.

PROCTOR'S

POPULAR PRICES
BEST REFINED VAUDEVILLE AND MOVING PICTURES.
Prices—Mat., 10c; Eve., 10c, 15c and 25c.
TODAY'S PROGRAM
Com. Sketch, "A Merchant Prince," Harry Holman & Co.; Singing and Musical, Lazaro Trio; Character Singers, Grace Leonard & Co.; Miss Italia & Co., Gymnasts; Lil Doherty Comedienne.

—Advertise in the Daily Press.

—Muggins — "Henpeckke complains that he has no peace of mind." Buggins—"I suppose it's because his wife is always giving him a piece of her's."

4% AND NO LIMIT

We call attention to our Special Department where accounts of $5.00 or more without limit earn 4 per cent. interest. Deposits made before July 4th will draw interest from July 1st.

If your Savings Account is now in any out of town Bank, we invite you to transfer it here, where it can be conveniently maintained. No charge for attending to its collection.

THE STATE TRUST COMPANY
Capital $100,000.00.

BACK TO NATURE

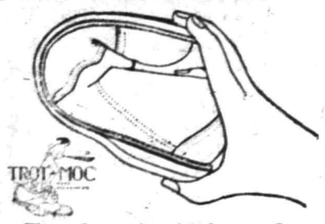

The foot should be as flexible as the hand. Why bind it down with stiff, hard leather or burn it with heavy, rubber soles.

Be comfortable. Wear

TROT-MOC

FOR GROWN UPS AND GROWING UPS

For real play, wear the right kind of a shoe and enjoy yourself.

Made in Brown and White leathers for Tennis, Boating, Camping and all Outing uses.

M. C. VAN ARSDALE
127 E. FRONT STREET.

THE NATIONAL PLAY SHOE

Phone 208. Phone 802

ROTH & CO.'S

SATURDAY, JUNE 29.

Special in Milk Fed Veal

Breast and Shank of Veal, lb	11½c
Veal for Stuffing, lb	12½c
Shoulders of Veal, lb	14½c
Veal for Stew, lb	12½c
Loins of Veal, lb	20c
Veal Cutlets, lb	24c
Legs of Veal, lb	17½c
Neck of Veal for stuffing, lb	12½c
Breast of Veal, lb	12½c
Veal for Roasting, lb	16c
Rumps of Veal, lb	17½c
Veal Chops, lb	18c
Fillet of Veal, lb	24c
Passaic Beef Sugar Cured regular Smoked Hams, lb	16c
Boiled Hams, half or whole, lb	25c
Boneless Fancy Bacon, by strip, lb	16½c
Something new—no bone—no fat—all lean.	
Sugar Cured Boneless Smoked Cal. Hams, lb	15½c
Legs of Genuine Lamb, lb	18c
Lamb Chops, lb	18c
Forequarters of Lamb, lb	13½c
Fresh Killed Fricassee, Soup or Stew Chicken, lb	17½c
Jersey Large Roasting Chickens, lb	22c
Jersey Fancy Fowls, lb	22c
Fancy Broilers, pair	90c
Deep Sea Bluefish, lb	5c
Pan Fish, lb	5c
Porgies, lb	5c
Pollock, lb	5c

GROCERY BULLETIN

FOR FRIDAY AND SATURDAY

New Carolina Potatoes, No. 8 pony basket	39c
Best Elgin Butter, per lb	35c
Granulated Sugar, 5 lbs	29c
Armour's Hams, per lb	16c
California Navel Oranges, 15 for	25c
Fancy White Onions, No. 8 pony baskets	39c
Fancy Bermuda Onions, No. 8 pony basket	39c
Borden's Evaporated Milk, 3 cans	23c
per dozen	90c
Kirkman's & Fels Soap, 10 bars	45c
Babbitts' or Gold Soap, 10 bars	40c
Blue Label Catsup, per bottle	20c
Recketts' Blue, 3 pkgs.	25c
Vulcanol and Enameline and X-Ray; 3 pkgs, for	25c
Old Dutch Cleanser, 3 cans	25c
Rolled Oats, 6 lbs	25c
Laundry Starch, 6 lbs	25c
Blue Tip Matches, per dozen	40c
Best Head Rice, 3 lbs	25c
Good Coffee, per lb	25c
Good Tea, per lb	25c
Vulcan Safety Matches, 144 boxes	65c
California Peaches, per can	15c
Oregon Red Salmon, per can	15c

We Give S.H. Stamps

Fred. H. Firstbrook
116 W. Front St.
Phone 1754

CRACKERJACK BARGAINS
For the 4th
Clothes for Man, Woman and Child
On Credit!

Why wait until the Summer is over? You want your cool clothes now Money or no money we are here to accommodate you. Select what you want and say please charge it.

For Men and Young Men, Blue and Black Serge, tan and Brown Worsted Suits; sizes 32 to 48 bust measure; $10 up to $25.00.

Men's Outing Trousers and Boys' Suits, special for the Fourth.

Women's and Misses' Lingerie Dresses $4.98 up to $14.98

THE NEW CREDIT STORE
PLAINFIELD CREDIT OUTFITTING CO.
Cor. Front & Somerset Sts., Plainfield, N. J.
over VANCAMPS FURNITURE STORE

4TH OF JULY EXCURSION NIAGARA FALLS

$10.00 ROUND TRIP FROM SOUTH PLAINFIELD

All trains except the Black Diamond Express, July 3d and morning trains July 4th. Return limit July 7th.

Lehigh Valley Railroad

SEE TICKET AGENT
South Plainfield or 211 Market St., Newark

6 19 24 28

Porch Furniture

If in need of something new for the porch or lawn we have it here, and ask you for your early inspection. Rockers, Chairs, Tables, Seats, Crex and Fibre Rugs, Bamboo Screens, Awnings, Lawn Seats, Lawn Swings, Lawn Mowers, Screen Doors, Window Screens, etc., etc.

Refrigerators

The kind with the guarantee with every one we sell; must give satisfaction, otherwise replaced with a new one free of charge. Try one this season and save money on your ice bill.

L. B. Van Camp
Front and Somerset Sts.

f-tu

Hodge's Pharmacy
Y. M. C. A. BUILDING.
BELLE MEAD SWEETS.
Telephone 62.

—Interested in outdoor life? Read the gossip on the Press sporting page.

A. M. GRIFFEN CO.

STORE WILL CLOSE AT 12:30 P. M. SATURDAY, BEGINNING JUNE 22, UNTIL LABOR DAY.

A Comfortable Proposition---
A Palmer Hammock

We have a full line of "Palmer" Hammocks. They need no introduction, except to say the prices this year are exceptionally low. A "Palmer" with a lay-back pillow, buttons, tassel and valance as low as $1.50

Thirteen styles and sizes of "Caloric" Fireless Cook Stoves.

119-123 EAST FRONT ST., PLAINFIELD, N. J.
Two 'Phones 6—214

DISCRIMINATE

Between our goods and other goods offered in competition and you will understand why we have
THE MOST PARTICULAR CONTRACTORS
THE MOST SATISFIED CUSTOMERS
THE LARGEST OUTPUT IN BUILDING MATERIALS.

J.D. Loizeaux Lumber Co.

East End Yard — North Ave. & Berckman St.
West End Yard — Rock Ave. near Front St.
Tel. 1776.

NAT BERNSTEIN
222 WEST FRONT ST.

Special Sale for July 4
33 Per Cent. Reduction on All Clothing and Men's Furnishings

UNDERWEAR.

$1.00 Garments at	85c
75c Garments at	50c
50c Garments at	39c
39c Garments at	23c
Straw Hats, special 50 per cent off.	

MEN'S SUITS.

$20.00 Suits at	$13.50
$15.00 Suits at	$10.00
$12.00 Suits at	$8.00
$10.00 Suits at	$7.50

OUTING SUITS.

$15.00 Suits at	$10.00
$12.00 Suits at	$8.00

FLANNEL TROUSERS.

$6.00 White Flannel Trousers at	$4.50
$5.00 Grey Flannel Trousers at	$3.00
Men's $1.50 Khaki Trousers at	98c
Men's $1.00 Khaki Trousers at	75c
Boys' 75c Khaki Pants at	50c
Boys' 50c Khaki Pants at	25c

CLUET SHIRTS.

$2.00 Cluet Shirts	$1.50
$1.50 Cluet Shirts	$1.15
$1.00 Cluet Shirts	85c
69c and 50c Shirts at	33c
Men's Khaki Shirts at	39c

Pacific Coast Summer Tours

With Experienced Personal Escort — Including All Expenses

YELLOWSTONE PARK — GRAND CANYON
CANADIAN ROCKIES — COLORADO RESORTS
COMPLETE TOUR OF CALIFORNIA

27 and 36 DAY TOURS — HIGH CLASS ARRANGEMENTS

BOOKLETS AND FULL DETAILS.

THOS. COOK & SON — NEW YORK
245 BROADWAY, 553 FIFTH AVENUE — 264 FIFTH AVENUE, 2389 BROADWAY

TICKETS AND TOURS TO ALL PARTS OF THE WORLD.
One Hundred and Fifty-five Offices Under Our Own Management.
COOK'S TRAVELERS' CHEQUES PAYABLE EVERYWHERE

SCHEELEIN'S VARIETY MARKET
140 NORTH AVE. TEL. 1974

TRY A PRESS WANT AD.

JUNE TWENTY-NINTH.

1862—The Federal army at Richmond abandoned the siege and marched toward James River. Confederate attack on the Federal rear guard repulsed at Savage's Station.

PLAINFIELD DAILY PRESS

THE WEATHER.

Fair tonight and Sunday; continued warm.

Max., 85; Min., 67.

Established May 10, 1887. PLAINFIELD, NEW JERSEY, SATURDAY, JUNE 29, 1912. Two Cents a Copy—$5 a Year.

SECOND ADVENT COMING APACE

Sermon Vigorous With Spirit of the Faith Preached at Camp Meeting.

WHITE RIBBON RALLY

Mrs. Mary D. Tomlinson, President of the Plainfield W. C. T. U., Will Lecture on "Protection of Our Homes" Tomorrow Afternoon.

Declaring that this world is nearing the close of its history and that Christ is soon to return to the earth, which will mean the downfall of all nations, Pastor F. M. Wilcox, of Washington, D. C., preached a stirring sermon on "The Second Coming of Christ," at the camp meeting now being held by the New Jersey Conference of Seventh-Day Adventists at Park avenue and Randolph road, last night.

Pastor Wilcox, who is the editor of the Advent Review and Sabbath Herald, spoke of the hope of the church, the manner of Christ's coming, the signs showing that the Saviour's second advent is near, the warning given to men and the two classes that will be living on the earth when earth's history will close. He emphatically stated that the event would take place in this generation. Pastor Wilcox's sermon closed an enthusiastic day's services at the camp. Meetings began with the six o'clock prayer service whic was led by Pastor A. R. Sandborn, of Trenton, president of the New Jersey Conference. District meetings, in which the campers gathered in groups in particular tents, were held at 8:30 o'clock and the first business session was held at 9:15 o'clock. At the business session delegates were seated, the majority of the twenty-two churches in the conference, located in Trenton, Newark, Jersey City, Irvington, Atlantic City, Paterson, Rockaway, Perth Amboy, Bridgeton, Camden, Cape May Court House, Elizabeth, and other places, being represented. It was voted that the executive committee should name the committees on plans and resolutions, licenses and credentials, nominations, and the seating of delegates. Many plans of importance for the advancement of the denomination in New Jersey will be outlined during these meetings, officers will be elected for the ensuing year, and licenses and credentials granted to ministers and licentiates, Bible teachers and other workers in the conference.

Several of the leading ministers in the denomination are expected to attend the camp meeting. Prof. B. G. Wilkinson, of Washington, D. C., who is the president of the Columbia Union Conference of Seventh-Day Adventists, which takes in the New Jersey and seven other local conferences, arrived last night. He will preach this morning. Prof. Wilkinson is also an educator, having spent several years as an instructor at Union College, in College View, Neb., and the Washington Foreign Mission Seminary in Takoma Park, Md. Others expected are Pastors R. A. Underwood, of Youngstown, Ohio; N. S. Ashton, of Pittsburgh, Pa., who is educational secretary of the Columbia Union Conference; D. T. Dowsett, of Washington, D. C., secretary-treasurer of the Columbia Union Conference; A. J. Haysmer, of Huntsville, Ala., secretary of the Negro Department of the General Conference, and Prof. S. N. Butler, president of Mt. Vernon (Ohio) College.

In his sermon last night, Pastor Wilcox divided his remarks into five parts and said as follows: "I wish to divide my sermon in five parts tonight. We will first discuss the hope of the church.

"The second coming of Christ has been the hope of the church in every age. Enoch, the seventh from Adam, prophecied of His coming. Job, who lived in the Patriarchal age, looked forward to the coming of the Lord as the time of his deliverance. It was the hope that sheered David, the King of Israel. Isiah, Jeremiah, Daniel, Malachi, and the apostles of the Lord all set forth the coming of the Lord as the hope of the Christian, as the time when sin should be destroyed and the everlasting reign of righteousness would be ushered in.

"Second, the manner of Christ's coming. The Bible clearly indicates the manner in which Christ will return to this earth. (a) His coming will be person, John 14:1-3. (b) His coming will be literal, 1 Thes. 4:16-18. (c) His coming will be visible, Rev. 1:10. He went away, the scriptures declare, in the clouds of heaven. His return will be in the same manner visible to all men.

"Third, Signs will show when His coming is near. The Lord himself declares in His great prophetic discourse, in the 24th chapter of Matthew, that there will be signs in the sun, the moon, and in the stars. The scriptures plainly indicate that cer-

(Continued on page 2.)

TYPHOID KILLS ONE SISTER; OTHER DANGEROUSLY ILL

Miss Imogen Smith, a teacher in the New Market School, died at her residence, 315 Washington avenue, Dunellen, yesterday afternoon. The cause of her death was typhoid fever, with which she was seized shortly after the commencement exercises.

Her sister Fannie, who is also a teacher, lies dangerously ill. Miss Smith and her sister came to Dunellen from Sparta, New Jersey, a number of years ago and taught in the Dunellen school. Subsequently she went to New Market, where she taught up to the time of her illness.

She was very much respected by the community in which she lived and beloved by her pupils. The funeral service will take place at her late home on Washington avenue tomorrow at 3 p. m., and the interment will be made at Sparta on Monday.

DON'T DEAL WHERE FOOD IS EXPOSED TO FLIES

The Plainfield Board of Health has called the attention of the public to the dangers attendant on the eating of fruits and vegetables which have been exposed to flies, dust or other contamination, and at the same time has called the attention of dealers in food stuffs to the fact that the law forbids such exposure to contamination. A penalty has been provided for violation of the law.

Last summer the board waged a campaign along this line and not without results. Nearly every dealer in food stuffs adopted precautionary measures and it is the belief that they still recognize the importance of observing health rules.

CHILDREN RAISE MONEY FOR ROCK MEMORIAL FUND

A successful lawn party and sale was given by several children on the lawn of the rectory of Holy Cross church on Washington avenue, yesterday afternoon from 3 to 6 o'clock, the purpose being to raise money for the Washington Rock Memorial Fund. From the sale of candy, lemonade, cake, fancy articles and ice cream $10 was realized as profit. The lawn was attractively decorated with American flags and flowers. Refreshments were served at numerous small tables. The affair was generously patronized by friends of the children and the work.

The children have become greatly interested in the movement to erect a fitting memorial at Washington Rock, and they have been much encouraged in their efforts. Those in charge of yesterday's affair were Louise Sill, Anna McCoy, Marie Sill, Emma Verschuur, Charlotte Verschuur and Elsie Verschuur.

MISS GRACE J. BURKE BRIDE OF H. H. FOSTER

Miss Grace J. Burke, daughter of Mr. and Mrs. Charles C. Burke, of Ravine road, and Herbert Hastings Foster, of this city, were married Thursday night at the home of the bride's parents. Rev. Dr. J. S. Zelie, pastor of the Crescent Avenue church, officiated. Miss Elsie Burke, sister of the bride, was the maid of honor and Albert Milligan, of Elizabeth, the best man.

The bride wore a gown of white satin with a tulle veil and carried a bouquet of sweet peas and lilies of the valley. The maid of honor's gown was of old rose crepe de meteor. She carried a bouquet of roses. After the ceremony a reception was held. The couple is now enjoying a wedding trip. They will reside in this city.

The bride is a graduate of the Plainfield High School. Both she and Mr. Foster are members of the Plainfield Country Club. Mr. Foster formerly resided in Elizabeth, but has lived in this city about three years. He is employed by Roger & Gallet, of New York.

CRESCENT AVE. TABLETS.

Friends of the late Dr. William R. Richards and Dr. John C. Bliss, who would like to contribute toward the bronze tablets to be erected to their memory in the Crescent Avenue church are requested to send their contributions to the treasurer of the fund, George P. Mellick, East Seventh street. In order that all persons desiring to share in this subscription may have an opportunity of doing so it is requested by the committee in charge that no subscription exceed $10 in amount. The cost of the tablets is estimated at $1,000.

DR. STEVENS ENGAGED.

Announcement is made of the engagement of Miss Marion W. Powers, of Phoenixville, Pa., to Dr. Raymond S. Stevens, of this city. Miss Powers has been making her home in this city for some time.

INDIAN LEGEND IS MADE REAL

For Two Nights, Anyway, Whites and Redskins Battle on Mountainside.

A PICTURESQUE SIGHT

First of Two Performances Witnessed by Two Hundred Entranced Spectators, and a Bigger Crowd is Expected to Attend Tonight.

The legendary combat between a band of White settlers and Watchung Indians was re-enacted last night on the mountainside at Watchung. The spot selected for its portrayal is said to be identical with the struggle that is supposed to have taken place in Colonial days.

On the banks of the mountain stream the story was retold in dramatic form. The tall trees, the blazing camp fires, the arcs of light that at intervals, lit up the picture presented a very pleasant tableau. Add to this the gorgeous raiments of the Indians, their thrilling dances, inimitable pantomime, the shots and yells of the combatants, and the picture was thrilling and entrancing.

The scene opened with the introduction of a number of German settlers making camp and singing one of the old homeland songs. Then warning is given of the approach of the Indians, the hasty breaking up of the camp, and the flight to the heights for security. Immediately following their departure, Deer Prong, the tribal scout, strikes their trail and later he returns and informs the tribe of the presence of the enemy. Chief One Feather assembles all his braves and a crafty plan of entrapping their victims is laid. Deer Prong lights the signal fire announcing the discovery of the settlers.

A hand to hand combat is witnessed between Deer Prong and the scout of the settlers, the latter being overcome and hurled from the cliff.

The whites are overcome and brought into camp, where they are made to run the gauntlet and the leader of the settlers is tied to the torture post. Then Wetumpka, an Indian princess, who had once saved the life of One Feather and with whom he is in love, is among the captured whites. With Indian craft she steals up and cuts the bonds of the chief of the settlers and sets him free. Then she pleads for his life, and the lives of the settlers. Her plea is successful. The Whites are spared, the hatchet is buried and the pipe of peace smoked.

Then the lands are divided, the Whites going west, and the Reds east. Wetumpka and One Feather are joined in wedlock.

Thus ends the story which thrilled and captivated two hundred spectators last night. It was capably acted, all the eighty odd performers filling their roles to perfection. The principal role of One Feather was splendidly sustained by W. deLa. R. Anderson, who is also author of the piece. Dr. M. P. E. Groszmann, who directed the performance, hoped that it would meet with the approval of the audience. The proceeds will go to the Improvement Association fund. There will be a repetition of the drama tonight. The chief characters in the piece are:

Indians: One Feather, chief of Watchung Indians, W. deLa R. Anderson; Blue Wolf, sub-chief of Watchung Indians, E. T. Canning; Deer Prong, tribal scout, Edward Bodin; Lame Dog, medicine man, John Mobus.

Braves: Messrs. Spear, Cahoone, Wheeler, Underhill, Olyphant, Haff, Kielbloc', D. Demler, W. Demler, Gunn, Patte, McQuade, Hughes, Cleaves, Maul, Schmidt, Marfinz, Triano and Featherstone.

Squaws: Mesdames, Kennedy, Cahone, Groszmann, Bodine, Titus, Patte, the Misses Koons, McQuade, Titus and Hance.

Indian Children: Masters Snoden, Perret, Texier, Triano, Mobus, Myers, the Misses Bartles, Eaton, Titus, Giddis.

Whites: Capt. Michelson, leader of settlers, Lewis Snoden; Wetumpka, Indian princess, Mrs. M. H. Cleaves. Men—Messrs. Leurssen, Groszmann, Herrman, Mobus, Kennedy, Hance, Moldenke, Schmidt, Gunn, Neier, Bodin. Women—Mesdames Snoden, Wheeler, Mobus, Schmidt. Children—Masters Moldenke, Myers, Mobus, Schmidt, Misses Titus, Myers.

The performance will be repeated tonight at 8:30 o'clock. A large attendance is expected.

PASTOR'S VACATION.

Rev. Gabriel Reid Maguire, of the Park Avenue Baptist church, will preach tomorrow morning and evening for the last time prior to the summer vacation. His morning theme will be "Spiritual Growth," and in the evening his topic will be "A Royal Invitation."

—Men's sole and heel waterproof, 75c and 90c, at "U. S. Shoe Repairing Co.," 122 East Front street. ***

The Contributing Editor For Today

H. H. Williams

Discusses

"Three E's Under Com. Government"

TWO FIGHTS TAKE UP TIME IN THE CITY COURT

Rosa Lupson and Lena Gause, of Cottage place, had a scrap in that neighborhood, last night. They appeared before City Judge William G. DeMeza this morning, Gause complaining that Lupson was the aggressor and had cut her with a knife. As the extent of the wound was trifling, the Judge gave them a talking-to, and let them off on a suspended sentence.

John Burke, of 1615 Ann street, was fined $8 and costs for an assault on John Fitzpatrick, of Rock avenue, last evening. A quarrel arose between the two men on West Front street, Burke, it was claimed, being the aggressor, knocking Fitzpatrick down and kicking him.

Y. M. A. OF BOUND BROOK HOLDS FIRST BANQUET

The first annual banquet of the Young Men's Association, of Bound Brook, was held in the chapel of the Reformed church, last evening. Grace was asked by Rev. A. E. Shattuck, of the Congregational church. Rev. H. E. Green was toastmaster.

Miss Gertrude VanNeste sang two solos which were enjoyed by all. After a few words of welcome by Rev. H. E. Green, Philip Koechlein, president of the association, told of the origin and good work done by the young men who are members of the Y. M. A. Rev. Mr. Shattuck made an address. Messrs. Byer, Robinson, Hastings, Wyckoff, Kaijner and Casterlin furnished music during the evening.

About sixty-five were present: Rev. A. E. Shattuck, Rev. H. E. Green, Mr. and Mrs. Brown, Mr. and Mrs. Raymond C. Stryker, Mr. and Mrs. W. G. Voorhees, Mr. and Mrs. George Miller, Mr. and Mrs. O. B. Mathews, Mr. and Mrs. Clarence Zimmerman, Mr. and Mrs. John Mathews, Mrs. George Wyckoff, Miss Alma Smith, Miss Ida Gano, Miss Bertha Thompson, Miss Effie Dibble, Miss Ulmer, Miss Lena Koechlein, Miss Florence Evans, Miss Zimmerman, Mrs. A. F. Winberg, Charles Hall, Miss Mammie Brower, Bert Hall, Lewis Powelson, Roy Rinehart, Mr. and Mrs. H. D. Hagerman, Mrs. Hodge, Willitm Mathews, Percy Van Zandt, Ben. Giles, Frank Morecraft, Arthur Johnson, George Stevenson, Harry Wolferz, Abraham Arron, Percy Koechlein, H. Giles, Mr. and Mrs. A. C. Hall, Lee Miller, Leonard Hodge, Lewis Ulmer, and others.

PULPIT SUPPLIES.

The supplies at the Park Avenue Baptist church during the absence of the pastor, Rev. Gabriel Reid Maguire, will be as follows: July 7, Rev. F. St. John Fitch; July 14, Rev. Dr. Thomas MacMurray, of Brooklyn; July 21, Rev. Kenneth MacArthur, of New York; July 28, Rev. Dr. W. W. Pratt, of this city; August 4, Rev. A. E. Finn, of Rochester, Pa.; August 11, Rev. George R. Stewart, of Brooklyn; August 18, Rev. Mr. Clare, of East Orange; August 25, Rev. Asa R. Dilts, of Lowell, Mass.

PRIESTS AT RETREAT.

Father Hogan, curate of St. Mary's, returned today from a week's Retreat at Seaton Hall. Father Bogan, the rector, and his assistant, Father Sciolla, will spend next week at the Retreat.

NOTED ORGANIST TO PLAY.

F. H. Haywood, of New York, a noted organist, will play the organ at St. Stephen's church at the 11 o'clock service tomorrow morning.

WHO'S NOMINATED.

As this paper goes to press early on Saturdays, readers and friends of the Daily Press desiring to learn the results of the balloting for the Presidential nomination at the Democratic National Convention will please ring up the office. 'Phones, 1300 and 1301.

—What's your number?

6 29 4 ***

—See the special notice in Force's ad. on page two. ***

—Now is the best time to trade in your automobile; liberal allowances in trade for new cars. Service Garage, Inc., 169 North avenue; telephone 793. ***

SANE 4TH FUND GROWS SLOWLY

About $100 Subscribed and $125 More at Least is Needed by Committee.

COMMITTEE'S APPEAL

Send Your Subscriptions to the Daily Press and it Will Be Acknowledged in These Columns—The List of Those Who Have Helped.

The appeal of funds for an exhibition of fireworks and a concert to be given at Parker iFeld in the evening of July 4 has not received the response it has deserved. Less than $100 is now in hand, $125 more at least is needed.

The money contributed to this fund will be spent in giving Plainfield an object lesson on the proper observance of Independence Day. The general experience in cities that have but in force carefully planned celebrations of the day, with features that appeal to all elements of the community, is to the effect that riot, danger and noise have been practically eliminated. The great reduction in the total number of accidents is, if itself, a sufficient argument for the substitution of such a program for the usual "noise and fury" Fourth.

The Playgrounds Committee acknowledges contributions from the following:

George P. Mellick.
W. H. P. Veysey.
C. W. McCutchen.
Joseph Tate.
M. C. Van Arsdale.
Alxeander Gilbert.
J. W. Gavett.
Duncan W. Taylor.
Albert D. Beers.
F. L. Holt.
R. .I Tolles.
A. J. Gavett.
T. O. Doane.
C. C. Randolph.
Fred Endress.
W. L. Gloak.
H. H. Coward.
M. Rimmer.
A. E. Crone.
H .E. Parker.
H. W. Marshall.
George H. Frost.
LeRoy H. Gates.
W. M. Sandford, Jr.
G. Stuart Simons.
Mrs. L. R. William .s
D. C. Ivins.
J. B. Cottrell.

Contributions may be left at the Daily Press office or sent to H. H. Coward at the City National bank.

A year or so ago, the Daily Press started an agitation urging the Common Council to pass a Safe and Sane Fourth ordinance. It was unsuccessful, but there are other Fourths to come and the rapidly growing sentiment in favor of abolishing the insane type of celebration of our country's birth presages victory before long.

The number of killed and wounded by Insane Fourths during the last eight years in this country totals 37,526. Cleveland, Ohio, was the first city to officially adopt the policy of a Safe and Sane Fourth. In that city on July 4, 1908, there were 12 deaths; 93 injured and 23 fires. The following year when the reform was inaugurated none was killed; four injured, and no fires; 1910, none died, one hurt and no fires; 1911, no deaths, no injuries and no fires.

You can help the movement for a Sane Fourth by subscribing to the Playgrounds Commission fund for a celebration at Parker Field in the afternoon and the night of the night of the Fourth. Will you do it?

SETTLEMENT AGREEMENT SETS ARROWSMITH FREE

James L. Arrowsmith, of West Seventh street, has been released from Elizabeth jail, where he was incarcerated for several weeks past in default of bonds of $15,000 required by an order of the Court of Chancery restraining him from leaving the country.

Arrowsmith was executor of the estate of Mrs. Sarah E. Liscomb, but on an order of court obtained by the heirs of the estate, who alleged maladministration, he was ousted and Ralph Lum, of New York, appointed administrator.

A conference took place yesterday between John Caswell Heine, lawyer for the heirs, and H. P. Dawson, counsel for Arrowsmith, with the result that an amicable settlement was affected and the order from the Court of Chancery vacated. Afrowsmith is said to have agreed to regard the $17,000 which the estate is alleged to be short is his share. He was one of the heirs.

—What's your number?

6 29 4 ***

—See the special notice in Force's ad. on page two. ***

DEMOCRATS DEADLOCKED OVER THEIR NOMINATION

Baltimore, June 29.—As the delegates to the Democratic national convention began to arrive at the convention hall shortly after 1 o'clock today there were all sorts of rumors about deals. The convention had adjourned at 3:05 o'clock in the morning with Champ Clark in a commanding lead. It looked for a time, after the tenth ballot, when Charles F. Murphy swung New York into the Clark column, as if the convention would stampede for the Missourian.

The Wilson men, however, fought hard. On the twelfth ballot, the one taken just before adjournment, the vote was: Bryan, 1; Kern, 1; Marshall, 30; Underwood, 123; Wilson, 354; Harmon, 29; Clark, 549.

Baltimore, June 29.—Early today the Democratic national convention was still deadlocked, with no likelihood of a selection being made. When Charles F. Murphy threw New York's 90 votes to Clark on the tenth ballot the situation brightened for Clark. The Wilson supporters rallied, however, and on the eleventh ballot showed a gain of 4 votes, while Champ Clark lost 2.

Efforts were being made when the twelfth ballot was called to take a recess, but the Clark men were objecting.

United States Senator Kern was being talked of as a compromise to break the deadlock.

Shift Causes an Uproar.

Baltimore, June 29.—The announcement of New York's shift to Clark threw the convention into an uproar. The Clark supporters went wild and continued the demonstration for half an hour. Charles F. Murphy was working hard to get other delegations to fall in behind Clark.

The band played the "Houn' Dawg" song, and there was no prospect of a letup. Picture men climbed to the galleries and stands and points of vantage, and their noisy flashes increased the uproar, and meanwhile Murphy still quietly fanned himself.

The Clark demonstration was followed by a wild uproar on the part of Woodrow Wilson's supporters. This occurred when a delegate from Oklahoma arose and protested against that state being obliged under the unit rule to throw any of her votes with a Tammany combination.

The chair announced the result of the tenth ballot as follows: Kern, 1; Bryan, 1; Marshall, 31; Underwood, 117½; Wilson, 350½; Clark, 556; Harmon, 31.

In the eleventh ballot the changes were few and unimportant. The leaders were talking of Kern as a compromise. Following was the result of the eleventh ballot: Underwood, 118½; Wilson, 354½; Harmon, 29; Marshall, 30; Bryan, 1; Kern, 1; Clark, 554. Wilson gained 4 votes, Underwood 1, and Clark lost 4.

New York Starts Stampede.

The crowd was having a guess. Charley White grabbed New York's hitherto immovable standarC from its socket and ran with it up the center aisle, calling out, "I'm going to put New York where she belongs, up high." When the crowd saw New York raised clear above Ollie James' perch there was a terrible yell. Standards were caught up from all parts of the floor and raised aloft in the speakers' stand.

There was a gain of 3 for Clark and a loss of 2 for Wilson from the state of Michigan on the tenth ballot. Trading was going on down on the floor, and the aisles near Murphy's chair boiled with leaders trying to interest the man with 90 votes.

At 12:18 a. m. the first break came. The New York crowd dropped Harmon. Murphy stood up and said, "Eighty-one for Clark." The instant cheering drowned him out for a minute. At 12:55 the Wilson cheering grew louder as the crowd caught sight of Bryan at the head of the middle aisle.

Murphy Cool, Hall in Uproar.

Murphy waited for a chance to announce the rest of the vote. The hall was roaring with excitement. Charley White stood close at Murphy's elbow as the jubilant Clark men massed in the aisle. Delegates were getting up all over the hall. August Belmont, a bit excited, was waving a fan to persuade the crowd to quit so that Murphy could go on.

There were four policemen around the Tammany boss, and straw hats are beginning to sail through the air. Murphy is the most imperturbable man in all the crowd. Just back of Murphy is William F. Sheehan, holding on to the New York standard. A march around the hall is started as Murphy stands, calmly fanning himself. The crowd soon becomes aware that under the unit rule all of New York's 90 votes must go for Champ Clark. What Murphy had to add to the first half of his announcement was still a mystery, but the banners of thirteen states hitherto nailed to the platform were now in the speaker's platform. Mr. Murphy had certainly enlivened the show. The effect was to stampede the convention for Champ.

Balloting Almost Continuous.

Baltimore, June 29.—The balloting had been a steady, somewhat monotonous performance all day long. Occasionally a few of the uninstructed states would shift their votes, but the changes were not great, and it was apparent from the start that the deadlock was to be drawn out for a considerable number of ballots. Five ballots were taken in the afternoon of the convention. Champ Clark had led off with 440½ votes on the first ballot, which was taken about 7 o'clock in the morning after an all night's session. Woodrow Wilson had 324 votes on this first ballot, and Harmon came next with 148. Underwood had 117½, Marshall 31 and Governor Baldwin 14. William J. Bryan started off with 1 vote, but in the course of the day failed to swell his total beyond 2.

Governor Baldwin was the first of the favorite sons to be deserted by his delegates. Connecticut's 14 divided on the fifth ballot among several candidates and continued to shift about apparently without any set purpose.

The afternoon session of the convention began at 4 o'clock, a recess having been taken after the first ballot had disclosed at 7 o'clock in the morning that no one had the necessary 725½ votes. Within two hours after the reconvening of the convention it was plain to everybody that nothing definite could be accomplished unless the leaders got together and tried to compromise.

At midnight the convention was deadlocked after having taken eight ballots. The vote on the eighth, which came shortly before 12 o'clock was as follows: Clark, 448½; Wilson, 351½; Underwood, 130; Harmon, 128; Marshall, 31; Gaynor, 1; Bryan, 1; Kern, 1; James, 1.

At a few minutes after midnight the convention was proceeding with the ninth ballot. This is said to establish a record in the matter of ballots for a Democratic national convention. The highest previous record is given as seven ballots. There then seemed to be no immediate prospect for a nomination.

Story of the Night Session.

Baltimore, June 29.—The interest in the balloting was so keen that 10,000 people stuck to their seats in the two hour recess before the night session. Many had anticipated a long drawn out session and had provided themselves with baskets of lunch. The crush outside was giving the police all sorts of trouble. Delegates and their wives were prevented from entering the hall.

The outlook was for a long session. A conference of the leaders had failed to bring about an agreement on a candidate who would be acceptable to progressives and conservatives, and the leaders were hoping to get together on the floor and bring about an agreement that would prevent a deadlock and the consequent annoyances. The talk was again of Kern as a compromise candidate. It was whispered that Bryan had given up hope of winning with Wilson and that he intended to make an effort to stampede the convention for his friend from Indiana.

Chairman James convened the delegates at 9:45 p. m. The prayer was made by the Rev. Dr. George F. Dudley, pastor of St. Stephen's church, Washington. It was one of the shortest prayers on record, just thirty seconds. Then Chairman James ordered the roll call on the sixth ballot.

A Kansas delegate hopped up and moved that it was the sense of the convention that the unit rule be abrogated. Senator James promptly recognized Congressman William Hughes of New Jersey, who pointed out that the motion was out of order, and James whacked the Kansan into silence.

The roll call proceeded rapidly. There was no change in the standing of the candidate until Michigan was reached. Here Wilson lost a vote. The vote as a whole was a sufficient evidence that the leaders had not been able to make a good dicker. New York continued to vote for Harmon. Wilson lost a vote to Underwood in North Carolina. Harmon lost 1 in Ohio to Bryan, but Ohio's vote had been shifting and varying in this peculiar way.

Wilson gained 4 in Tennessee, and there was the first cheering of the session. Clark's total was bettered 4½ votes. Nebraska corrected her vote so as to give Wilson the single Harmon vote. The result of the sixth ballot was: Clark, 445, a gain of 2; Wil-

(Continued on page 5.)

MONDAY MORNING
JULY FIRST

We Begin our

SEVENTH ANNUAL CLEARANCE SALE.

Monday evening's papers will give full particulars and prices.

We are making preparations to have this sale the largest we have ever held and have gone into every department with a general mark down.

Come in early Monday and get first choice.

A. E. FORCE & CO.

"THE WHITE STORE."

PLAINFIELD'S NEIGHBORS

Westfield.

The police department is about to try the services of a police dog. Chief Thomas O'Nell is having a dog broken in for the work. If the one proves satisfactory others will be added.

Thursday was the first half holiday of the Merchants' Association. All places of business were closed except the dry goods stores, which will close Saturday afternoons.

For the first time in several years the Scotch Plains and Westfield ball teams will play on the Westfield grounds this afternoon.

High Bridge-Califon.

Mrs. Edward Smith, of Califon, attended the wedding of Miss Nellie Conde, of Hampton, and William M. Jackson, of Bridgeport, Conn., at the home of the bride's parents, Wednesday.

Mrs. Enoch King returned to Oradell Thursday, after visiting her son, Rev. Harry P. King, at Califon.

W. Hoppins has moved his household effects from New York to the Smith farm at Spring Valley.

Mr. and Mrs. George B. Lines, of Mt. Lebanon, have returned from Springfield and Newark.

After making a stay at Newark, Miss Edna Hoffman returned to Califon Thursday.

North Branch.

The members of Oakland Council No. 263, Jr. O. U. A. M., of Readington, have elected the following officers for the ensuing six months: Councilor, Herbert Van Fleet; vice councilor, Clarence Dow; recording secretary, Rev. B. V. D. Wyckoff; assistant recording secretary, Charles A. Cole; treasurer, John H. Dalley; financial secretary, Frederick A. Peabody; conductor, Harvey Lare; warden, Herbert Van Pelt; inside sentinel, Daniel Cole; outside sentinel, Leroy Cole; trustee, three years, John K. Thompson, Jr.; junior past councilor, Bergen Hoff.

The prayer meeting of the Reformed church has been changed from Friday to Tuesday evening, because of the general request of the members of the congregation.

Miss May Cole, George Cole and Walter Peabody, of the Readington Public School, were present every day school was in session during the past year.

Miss Grace Smith returned to her home at Lamington yesterday, after a visit to her cousin, Mrs. Edmund W. Clark, at North Branch Depot.

The next meeting of the Young Ladies' Mission Circle will be held at the home of Mrs. James L. Stillwell on Monday afternoon.

Miss Helen Jelliffe, of North Branch Depot, has gone to Lake Hopatcong, where she will spend a portion of her vacation.

The Misses Ethel Bush and Irene Mattison, of Readington, are visiting Mr. and Mrs. James Lane, in Flemington.

Mr. and Mrs. Charles E. Wood are entertaining Mr. and Mrs. Edward Mitchell, of Somerville, for a few days.

Miss Bessie Cox, of Three Bridges, is spending a few days with Mr. and Mrs. George W. Hall, at Readington.

Mr. and Mrs. Henry Wilker are entertaining a house party of friends and relatives from Staten Island.

Oscar Haver is suffering a severe attack of mumps at his home at North Branch Depot.

Whitehouse.

Many sportsmen are expected to gather on the grounds of the Crescent Gun Club at Whitehouse Station this afternoon to attend the county championship matches. The silver cups for the individual and double championship of Hunterdon and Somerset counties will be competed for and there will also be a sweepstake program of six events at 145 bluerocks.

The next meeting of the Wishbone Club will be held at the home of its president, Mrs. Joseph H. Lindsley, on Wednesday afternoon, July 10, in East Whitehouse. The club is arranging for its annual fair, which is to be held on Thursday and Friday afternoons and evening, August 1 and 2, for the benefit of the fund for concrete walks.

There will be two baseball games at Whitehouse Park on the Fourth. In the morning the Halltown nine will play and in the afternoon the St. Joseph team, from Bound Brook. Haver will pitch at the morning session and Harney in the afternoon.

Frank Van Arsdale, of Whitehouse, went to Muhlenberg Hospital, in Plainfield, Thursday, where he will undergo treatment. Mrs. Van Arsdale accompanied him, and will spend the time with her sister in Dunellen.

At the annual carnival of the Peapack Valley Fire Company, of Peapack, on the Fourth of July, the women of the Reformed church will serve suppes in the basement of the church.

Elbert Pickell, son of Mr. and Mrs J. Lambert Pickell, of East Whitehouse, has registered as a freshman at Lafayette College and will begin his studies there in the fall.

Miss Marjorie Baxter returned to her home in Jersey City Thursday after a visit to her grandparents, Mr. and Mrs. Samuel Emley, in East Whitehouse.

Miss Z. Florence Rinehart, of New Germantown, left Thursday for a month's sojourn in Canada. She went by way of Boston and Yarmouth.

Misses Ada and Blanche Rinehart, of New Germantown, are spending a few days with their sister, Mrs. Harry C. Van Deveer, in East Whitehouse.

Rev. E. O. Moffett, of Guilderland Centre, N. Y., is spending a portion of his vacation with his brother, Charles L. Moffett, near Lebanon.

Miss Gussie La Tree, of East Whitehouse, was taken to Somerset Hospital, in Somerville, Thursday, to undergo an operation for abscess.

Mr. and Mrs. Franklin Ricker, of Brooklyn, are spending a few days with Dr. and Mrs. E. K. Sexton, at Whitehouse Station.

Rev. William J. Lonsdale and son Alan, of Lebanon, are home from a visit of a week to Fonda and Syracuse, N. Y.

Mrs. Rosquest and Mrs. Birdsall, of New York, are visiting their aunt, Mrs. Charles E. Tomson, Sr., at Lebanon.

Mrs. William Myers, of North Branch, is visiting Mrs. David Park at Whitehouse Station.

George Hoffman is recovering from a stroke of paralysis at his home at Lebanon.

Miss Irma Anderson, of Stanton, is the guest of Mrs. Amos Carkhuff at Pleasant Run.

New Providence.

The New Providence A. A. will cross bats with the Mendham baseball team on Passaic Oval this afternoon. In games between these teams played during the last three years, the local team has not won a game. Fulton and Williamson will do the twirling and receiving for the A. A. and Willey and Day for the Mendham team.

Invitations have been issued by Mr. and Mrs. Bernard T. Lapp, of Long Hill, Chatham Township, for the wedding in the Presbyterian church this evening at 6:30 o'clock of their daughter Minnie to John Rau, of New York.

Professor Sidney J. Vail, of the school for deaf at Indianapolis, Ind., is spending the summer with his daughter, Mrs. Elizabeth J. Rush, of Mountain avenue, Murray Hill.

Miss Maud E. Sechrist, of Bellwood, Pa., returned home Thursday, after spending the week with Borough Clerk and Mrs. John M. Badgley, of South street.

Robert Woodruff is home on a furlough of twelve days from the training ship Constellation, stationed at Newport.

Hunterdon County.

Mrs. George Vanderbilt and two children, of Little York, are staying with her parents, Mr. and Mrs. William Huddleson, near Norton.

The women of the Glen Gardner Methodist church are making preparations for a Fourth of July celebration on the church grounds.

After spending several days with his uncle, Rev. T. S. Rush, in Stratford, Samuel O. Rush has returned to his home in Glen Gardner.

Rev. W. Porter Townsend, pastor of the Norton Methodist church, will preach a special patrotic sermon Sunday morning.

Miss Grace Moyle, of Norton, is visiting her sister and brother-in-law, Mr. and Mrs. Eugene Scrudato, in Pittston, Pa.

Mrs. R. S. Martin and family, of Philadelphia, have taken up their residence at Van Syckle's Corner for the summer.

After spending several weeks in the West, Mrs. Michael Lyons has returned to her home near Glen Gardner.

Miss Edith Taylor, a teacher in the Clinton High School, left yesterday for her home in Kenneth Square, Pa.

Mrs. Frank Jordon, of High Bridge, is visiting her parents in Glen Gardner.

Mrs. Lydia Cramer and daughter, of Trenton, are guests of relatives in Annandale.

Dunellen & Vicinity

Wayside Park is going to have a number of attractions for the "Fourth." Several hundred boys and girls will picnic out there and following that there will be foot races and a baseball game, for which prizes will be offered by T. W. Sisty.

The Ladies' Aid Society of the First Baptist church will give an entertainment in Friendship Hall on July 9 the proceeds of which will go to procure a new carpet for the church.

On Monday night the Ladies' Aid Society will hold an ice cream and fruit social in the Seventh Day Baptist church. This will mark the first public opening of the "social room."

The Sunday-school of the Seventh Day Baptist church will hold its quarterly review tomorrow. The school children will be addressed by Rev. E. E. Franke.

The members of the Lakeside Council, New Market, have decided to hold an excursion to Mauch Chunk next month.

Lillian Nagle, Howel Day and two of the Biggs children are ill with the chicken pox.

South Plainfield.

Charley Oakes, one of Elias Bailey's teamsters, has resigned his position and taken a position as section hand on the L. V. R. R. This is the first step toward supervisor, as they all start from the bottom.

Mrs. Nathan Snyder and daughter, Lillian, have returned after spending a week with her mother in Newark.

William Ball has taken a position with the P. F. Kaine Company on North avenue, Plainfield.

Miss Rose Pern, of Newark, is visiting Mr. and Mrs. Theodore Colfax, of Church street.

Rev. J. J. and Mrs. Allen are spending a week with out of town friends.

Miss Evelyn Schrope is visiting her sister, Mrs. Charles Terry, of Dunellen.

Chas. H. Thornton has returned from a visit with friends in Newark.

Miss Esther Thornton spent yesterday with friends in Plainfield.

Mr. and Mrs. Thomas Duffey are entertaining out of town friends.

Mrs. John Maguire spent yesterday with friends in Plainfield.

Leo Nevius has accepted a position as brakeman in Perth Amboy.

Roy Ronceville has gone to Easton, Pa., to take a position there.

Bound Brook.

Members of Pioneer Council, No. 58, Jr. O. U. A. M., will go to New Brunswick tomorrow evening to attend a patriotic service in the First Methodist church. An address will be delivered by former Governor Stokes.

Tomorrow morning at the M. E. church, Pastor Evans will preach a sermon on "Why the Sanctuary is the Place for Spiritual Help." In the evening "A Disastrous Wreck," will be his subject. All are welcome.

Booker T. Washington will speak tomorrow afternoon at 3:30 in the Presbyterian church. His subject will be the great work of his life, the Tuskezee Institution.

Louis Du Four, H. K. Ramsey, John Thum, Joseph V. D. Field and William Gresheimer attended the Democratic Convention at Baltimore this week.

Mrs. J. Addison Van Doren, of New Bound Brook, is entertaining her sister, Miss Elizabeth Wilson, of Newton, Pa., this week.

At the Presbyterian church, Rev. C. J. Kulp will preach a patriotic sermon on the subject "The Soul of Our Nation."

Mrs. Cornelius Brower returned home yesterday after spending some time with friends at Jackson, Mich.

Mr. and Mrs. J. M. Dunne are entertaining Dr. Harold L. Beardall, of Leavenworth, Kansas, this week.

George M. La Monte has been at Baltimore this week as a delegate to the Democratic Convention.

Mrs. Peter S. Clark is spending some time with relatives at Paterson.

Seves R. Kelso and children have gone to Englewood for the summer.

'Plains & Fanwood.

Mr. and Mrs. Thomas Walsh, of Prospect avenue, entertained about 20 of their friends at a lawn party last night. The lawn was prettily decorated with Chinese lanterns and a most enjoyable time was had. Refreshments were served.

The local ball team is playing Westfield this afternoon at Recreation Park. A return game will be played tomorrow afternoon on Thorp's Field. Westfield has a strong team and two good games are assured.

Services tomorrow at the Baptist church will be the regular morning preaching at 10:45; Bible study meeting at 4 p. m., and B. Y. P. U. meeting at 7 o'clock in the evening in the church chapel.

Mrs. Alfonso Sabitino, who has been spending a week with her parents, Mr. and Mrs. Frank Williams, in New York, has returned home.

Miss Grace Debele, who has been spending several days with Miss Louise Meyer, has returned to her home in Plainfield.

Rev. C. W. F. Attlee, of North Plainfield, will occupy the pulpit at the morning service tomorrow at the Methodist church.

Mrs. Benjamin Elliott, of Park avenue, has been entertaining her sister, Mrs. K. E. Coriell, of Eatontown.

Mr. and Mrs. Benjamin Moffett, of Westfield avenue, have been entertaining relatives from out of town.

Miss Anna Littell, of Front street is spending a week with relatives at Stelton, N. J.

SECOND ADVENT COMING APACE

(Continued from page 1.)

tain conditions would be found in the political, the social, the industrial, and the religious world. We shall not consider tonight specifically these conditions. The signs of Christ's coming will be taken up in a later discourse.

"Fourth. The Bible declares that there shall go forth a message warning men of Christ's return. This message will be based upon all signs and indications which exist onevery hand. Joel 2:1; Rev. 14:6-7.

"Fifth. Two classes on the earth at the Lord's return. In the 13th chapter of Matthew the Saviour declares that the wheat and the tares should grow together until the harvest, and the harvest is the end of the world. To the ungodly, that day will be a day of wrath and anguish Zeph. 1:14-18. To the righteous, it will be a day of gladness and joy His children, those who have learned to love Him here, will love His appearing. We cannot separate our love for our friends from our love of their personal presence. If we love Christ, we shall love His appearing and will rejoice when He comes to take His children home.

"As we have already stated, the Bible plainly shows that there will be signs indicating that the coming of the Lord is near. These signs we believe are all taking place. Indications on every side and fulfillment of Bible prophecies prove to us that we may confidently look for the return of the Lord in this generation. We cannot, however, determine the day and the hour. This, the Bible declares, is withheld. We do not believe in setting time, but our Saviour says that when we see certain things coming to pass, then we may know His coming is near, even at the door. This condition in earth's history, we believe, we have now reached. The Saviour stands at the door. This earth's history is about to close. The kingdoms of this earth will soon give place to the reign of the Prince of Peace. May we so conect ourselves with Him and so acknowledge His rule in our lives, that when He comes He will count us worthy to become subjects of His everlasting kingdom."

Plans have been completed for a large temperance rally at the camp grounds tomorrow afternoon at 7 o'clock. Mrs. Mary Davis Tomlinson president of the Woman's Christian Temperance Union of Plainfield, will give a lecture on "The Protection of Our Homes." Mrs. T. C. Bodine, the State superintendent of the Evangelistic Department of the W. C. T. U., will lecture on the subject "Scientific Temperance Instruction For Our Children." A symposium will follow on the subject of "Christian Temperance, the Hope of Society." Pastor B. G. Wilkinson, Pastor F. M. Wilcox and Dr. H. C. Menkel, all of whom are from Washington, D. C., will be the speakers. Not only will the use of intoxicating liquors be condemned in the course of the rally, but the use of tobacco will be scored. Seventh-Day Adventists do not use tobacco in any form, and some of the speakers will tell of the terrible death toll that has been paid through the smoking and chewing of this weed.

MOTORIST WHO KILLED CHILD IS ACQUITTED

New Brunswick, June 29.—Chas. M. Yetter, the Reading, Pa., cigar manufacturer, who ran over and killed four-year-old Isador Fedol on George's road on May 1, while on a joy ride with W. J. Miller, Miss Annie Ganger and Mabel Trenkle, of Reading, was acquitted of manslaughter in the Middlesex County Court.

While the jury was on Yetter was served with a summons in a $10,000 damage suit, instituted in the Supreme Court by Harry Fedol, father of the accident victim.

—We can forgive the fellow who makes a fool of himself, but never the one who makes a fool of us.

EDUCATIONAL.

Students May Enter at Any Time.
Plainfield Business College and School of English
For Practical Business Training
Visitors Welcome. Investigate Now.
A. S. HERR, Principal & Proprietor,
Woodhull & Martin Bld. 'Phone 340

FIRM FOUNDATION

Nothing Can Undermine It in Plainfield.

People are sometimes slow to recognize true merit, and they cannot be blamed, for so many have been humbugged in the past. The experience of hundreds of Plainfield residents, expressed publicly through newspapers and other sources, places Doan's Kidney Pills on a firm foundation here.

A. K. Mattis, 127 W. Fourth St., Plainfield, N. J., says: "I gave Doan's Kidney Pills my endorsement five years ago after receiving a cure through their use and today I confirm all I then said in their favor. My cure has been permanent." (Statement given January 20, 1911.)

On August 28, 1905, Mr. Mattis said: "I was troubled for years by a dull bachache and pains in my head. I believe that my trouble was due to a great measure, to a bad fall I had. Nothing seemed to help me and when I read of the good work Doan's Kidney Pills were doing in similar cases, I got a supply at Randolph's Drug Store. Their use drove away my aches and pains and my experience gave proof of their merits."

For sale by all dealers. Price 50 cents. Foster-Milburn Co., Buffalo, New York, sole agents for the United States.

Remember the name—Doan's—and take no other.

HEATING SYSTEM
NOTICE TO CONTRACTORS.

North Plainfield, N. J.

Sealed proposals will be received by the Board of Education of the Borough of North Plainfield, N. J., until eight o'clock p. m. on the first day of July, 1912, for the construction of the heating system in the Somerset School, consisting of complete boiler plant, air washer, fans, ducts, coils, etc., and other accessories.

Bids will be considered only for the entire work, and a certified check payable to the order of the District Clerk, Borough of North Plainfield, N. J., to the amount of 10 per cent. of his bid must be deposited by the bidder and accompany his bid as a guarantee that in case the contract is awarded to him he will, within seven days after the notification of the order, execute the contract.

Plans and specifications may be seen at the office of the Somerset School Building, North Plainfield, N. J.

The Board reserves and has the right to accept or reject any or all proposals, and advertise again as in its best judgment may be for the best interests of the Borough.

A bond satisfactory to the Board in amount and sureties will be required of those to whom the contract may be awarded.

Bids must be sealed and addressed to District Clerk, North Plainfield, N. J., and marked on the outside of enclosing envelope "Proposal for Heating System, Somerset School."

Justus H. Cooley, M. D., Pres.
Albert Steiner, District Clerk.
Dated June 10, 1912.
6 20 6 eo.

FRANK NEIDIG'S
LINCOLN MEAT MARET
OYSTERS R in Season.
Fine Meats of all Kinds.
94 Somerset Street
Telephone 781.

CHAS. KEIDERLING
FURNITURE PACKER.
Furniture, Trunks, Pictures, China, Glass and Bric-a-Brac Packed and Crated for Storage and Shipping. Storage Rooms to Let.
Tel. 559-J. 258 E. Front St.

KIVANTINOS & JELLING
Successors to Alex. Lusardi.
Foreign and Domestic Fruits, Choice Confectionery, Nuts, Cigars, etc.
11 W. FRONT ST. Tel. 866-W

JOHN WINZENRIED'S
Storage Warehouse
316-318 WEST FRONT ST.
Separate Rooms—Clean and Dry.
Furniture removed with care.
Tel. 640-R. Residence 312 Lee Place.

JOHN WIRTH
(Successor to Henry Liefke)
BAKERY AND CONFECTIONERY
201-202 West Front St. Tel. 728
Orders delivered at short notice.

J. C. POPE & CO.
INSURANCE AGENTS
110 E. Front St. Plainfield, N. J.

HENRY WIERENGA
FURNITURE, FREIGHT, BAGGAGE EXPRESS AND RIGGER.
PIANO MOVING A SPECIALTY
Residence 'Phone 517-S.

KINDLING AND GRATE WOOD
Prompt deliveries. Orders received at
89 SOMERSET STREET.
JOHN MOBUS
P. O. Box 320 Telephone 19-F-49

PLAINFIELD WINDOW CLEANING CO.
M. MERSTRICH, Prop.
Stores, Offices, Private Residences, New Buildings Cleansed, Scrubbed and Oiled. Office, 121 Liberty St. Tel. 1945-W.

VAIL BROS.
Plumbing, Tinning and Heating.
Satisfaction Guaranteed.
General Repairing a Speciality.
Night service promptly attended to.
Phone 1067-W. 123 Duer St.

MEN'S SOX.

This is a splendid quality lisle Hose in summer weight and a good fast black. We were selling them at 19c pair; special at .....15c pair

Friday & Saturday Specials

Repriced Below Reg. Value

All seasonable items—taken from regular stocks, which means you get certain quality at these reduced prices.

MEN'S UNDERWEAR.

In a nice summer weight, well made in a ribbed style and worth regularly 50c a garment; special at..39c garment

81x90 SEAMLESS SHEETS REGULAR 69c VALUE 50c.

These are made of a good quality sheeting, are full size before hemming and are a splendid value at the regular price; week end special only..50c

BOYS' KAHKI KNEE PANTS SPLENDID VALUE AT 50c.

The quality of the material in these pants is greatly above the usual, and being thoroughly well and strongly made they are a big value at this price .....50c pair

WOMEN'S NIGHTGOWNS REGULAR $1 VALUE FOR 79c.

Splendidly made of a good quality nainsook, cut full in the favored styles and daintily trimmed with pretty cluny laces and medallions; a really splendid value at 79c

WOMEN'S AND MISSES' NORFOLK COATS; A SPECIAL VALUE AT $1.98.

Brand new arrivals; these Coats are the latest craze among stylish dressers. They are made of a fine quality white cable corduroy in a smart Norfolk style, with sailor collar and black patent leather belt. In sizes for both misses and women, and a really remarkable value at..$1.98

THESE DAINTY SUMMER FROCKS ARE SPECIALLY PRICED AT $4.98.

They are made of fine imported tissues, in pretty broken check and stripe designs and in a very pretty model. They are elegantly finished and trimmed, in fact the same manufacturer produces dresses that sell as high as $75.00. These are in the regular sizes and are worth $7.50; specially priced at $4.98

"MIDDY" SPECIAL AT 50c.

These are the smart and stylish middy waist in solid white and white with navy collar and cuffs. They are well made of good materials and are a special value at 50c

CHILDREN'S LAWN SETTEES

Strongly made of hard woods and finishd prettily; they are just the thing for the little ones for the lawn made to fold up and specially priced at 50c

THE SALE OF CHILDREN'S DRESSES AT 79c IS REPEATED.

The success of our Children's Dress sale last week end prompts us to repeat it for those mothers who were unable to attend. Every dress is splendidly made of good quality materials including percales, ginghams, lawns, dimities, etc., and some are worth as high as 1.49; sizes from 6 to 14 are in stock and the special price is only 79c

MEN'S WASH TIES 10c.

Here's a splendid assortment of pretty Wash Ties, in the nobbiest of patterns and made reversible so they'll last longer. Special at.....10c

PARASOL SPECIAL AT $1.00.

A fine assortment of every day parasols in white, black, natural, etc.; some plain, others with colored edges and edges in Oriental design; value up to $1.25 and $1.50; specially priced $1

Eyes tested free by Dr. N. C. Sears. Glasses fitted scientifically.

Here For Your Money at— **Tepper's** PLAINFIELD, NEW JERSEY!

Riker's Reliable Toliet Requisites on sale here.

In the Churches

Baptist.

First Baptist Church—Rev. Dr. Frank R. Strong, pastor—Divine worship at 10:30 a. m., preaching by the pastor; 9:30, Bible school; Men's Bible conference class; 7:45, preaching by the pastor.

Park Avenue—Rev. Gabriel Reid Maguire, pastor—11:00 a. m., preaching by the pastor; 9:45, Sunday-school; 7:45, preaching by the pastor.

Seventh-Day Baptist Church, corner of Central avenue and Fifth street—Pastor, Rev. Edwin Shaw—Preaching service every Sabbath (Saturday) morning at half-past ten o'clock; Sabbath-school at 11:45 a. m.; William C. Hubbard, superintendent; Junior Society prayer meeting at 3 p. m.; Mrs. Frank R. Kellogg, superintendent; Young People's Society of Christian Endeavor meeting at 4:00 p. m.; Frank R. Kellogg, president.

Temple—Rev. E. C. Conover, pastor—10:00 prayer meeting; 10:30, preaching; 2:30, Sunday-school; 7:00, C. E. services; 8:00, preaching; The Philathea Class, nonsectarian, meets at 2:30 p. m., in separate class room for Bible study.

Mt. Olive—M. W. Vaughan, D. D., pastor—11:00, preaching; 3:00, Sunday-school; 7:30, preaching.

Calvary—Rev. G. W. Bailey, pastor—10:45, preaching by the pastor; 3:30, Sunday-school; 7:45, preaching by the pastor.

Shiloh—Rev. Edward Roberts, pastor—11:00, preaching by Rev. Dr. J. N. Burton, of Newark; 88:00, preaching by Rev. Dr. Burton, followed by a sacred concert.

Reformed.

Trinity—Rev. John Y. Broek, pastor; Rev. Dr. Cornelius Schenck, pastor-emeritus—10:45, preaching by the pastor, subject, "All Things Work Together For Good;" 9:30, Bible school; 6:45, C. E. Society meeting; 7:45, preaching by the pastor, subject, "The Christian's Use of Wealth."

Netherwood Reformed church, Leland avenue—Rev. Royal A. Stout, pastor—11:00, preaching by the pastor, subject, "The Wrestling of Jacob;" 7:45, preaching by the pastor, subject, "Christ For the Individual."

German—Rev. Dr. George Hauser will preach at 11:00 a. m., in English.

Marconnier Reformed—Rev. J. Tucker Lansdale, pastor—9:45, Sunday-school; 11:00, morning service; 7:45, evening service.

Presbyterian.

First Presbyterian—Rev. Dr. Charles E Herring, pastor—10:00, Sunday-school 10:30, preaching by the pastor, subject, "Age;" 7:45, preaching by the pastor, subject, "National Ideals."

Crescent Avenue—Rev. Dr. John Sheridan Zelie, minister—10:30, morning worship and communion; 12:00, Sunday-school; 7:30, evening worship.

Hope chapel—Rev. Frederic L. Greene, pastor—10:30, preaching; 2:30, Sunday-school; 8:00, preaching by the pastor.

Warren chapel—Rev. J. O. McKelvey, pastor—11:00, preaching by the pastor; 9:45, Sunday-school and Berean Bible class for men, E. E. Parvin, teacher; 7:45, preaching by the pastor.

Bethel chapel—Rev. F. D. Tildon, pastor—Services 11:00 a. m., preaching; 3:00, Sunday-school; 8:00 p. m., preaching.

Episcopal.

Grace Church—Rev. E. Vicars Stevenson, rector; Rev. John G. Currier, assistant—Services: 7:30 a. m., celebration of the Holy Communion; 11:00 a. m., morning prayer, litany and sermon. On the first Sunday of the month Holy Communion and sermon.

Holy Cross Church—Rev. William S. McCoy, rector—7:30 a. m., holy communion; 9:45 a. m., Sunday-school; 11:00 a. m., morning prayer and sermon by the rector; 7:30, organ recital; 7:45, evening prayer and sermon. On the first Sunday in the month Holy Communion at 11:00 a. m.; Saints' days Holy Communion at 9:30 a. m.

Church of the Heavenly Rest—Clinton avenue and West Fifth Street—Rev. Cortlandt H. Mallery, rector—8:00, Holy Eucharist; 9:45, Sunday-school; 11:00, matins and sermon (Holy Eucharist first Sunday in the month); 4:30 p. m., evensong and sermon by the rector. Fridays and Holy days Holy Eucharist at 10:00 a. m.

St. Stephen's Church—Rev. Warner E L. Ward, rector—8:00 a. m., Holy Communion; 11:00 a. m., morning prayer and sermon (Holy Communion first Sunday in each month); 9:45, Sunday-school; on Saints' days Holy Communion at 10:00 a. m.

Grace Church Mission for Colored People—10:00 a. m., Sunday-school; 8:00 p. m., evensong and address at 120 East Front street. Strangers are cordially invited.

Methodist Episcopal.

First—Rev. Dr. Charles M. Anderson pastor—10:30, preaching by the pastor; 12:30, Sunday-school; 7:30, preaching by the pastor.

Monroe Avenue M. E. Church—Rev. F. J. Hubach, pastor—11:00, preaching by the pastor; 3:00, Sunday-school; 7:15, Epworth League; 8:00, preaching by the pastor.

Grace M. E.—Rev. C. C. Cain, minister—9:45, Sunday-school; 10:30, preaching by the pastor; 7:00, Epworth League; 7:45, preaching by the pastor.

Mt. Zion A. M. E.—Rev. Littleton Sturgess, pastor—11:00 a. m., preaching by the pastor; 3:00, Sunday-school; 8:00, preaching by the pastor.

Roman Catholic.

St. Mary's—Rev. Bernard M. Bogan rector—Masses, 6:30, 7:30, 8:30, 9:30, 10:30 a. m.; Sunday-school at 2:30; vespers at 7:30.

St. Joseph's—Rev. William H. Miller rector—Masses at 8:30 and 10:30 a. m. Sunday-school at 3:00; benediction of the blessed sacrament at 3:30.

Congregational.

Congregational Church—Rev. C. L. Goodrich, pastor—10:30, morning worship, 11:50, Sunday-school.

Swedish Pilgrim Church—Rev. Gottfrid Sjoblom, pastor—10:30, Sunday-school; 4:30, young people's meeting. 8:00 p. m., preaching.

Friends.

Meeting house, Watchung avenue and Third street—Meeting First-day at 11:00.

St. Peter's Lutheran—Grove street and Mercer avenue—Rev. Conrad Blunk, pastor—9:30, Sunday-school; 10:30, preaching in English.

First Church of Christ, Scientist.

Babcock Building, Front street and Madison avenue—Service 11:00 a. m., lesson sermon, "Christian Science;" 9:45, Sunday-school; *reading room open between the hours of 2:00 and 5:00 o'clock daily with exception of holidays and Sundays.*

Unitarian.

All Soul's—10:30, morning worship, 11:50, Sunday-school.

Not Classified.

Salvation Army—Captain and Mrs. Hewitt officers in charge—11:00, Holiness meeting at the hall; 2:30, Sunday-school and Bible class in hall; 6:30, Young People's Legion meeting; 8:00, great Salvation meeting, good singing, bright testimonies, gospel address, with special music.

Swedish Lutheran—Grove street and Mercer avenue—Evening service only at 8:00, with preaching by Rev. Nestor Johansson, of Port Richmond.

Plainfield Rescue Mission—In W. C. T. U. rooms—7:45, gospel service, special music, with address by Frank Stewart.

Italian Mission—409 East Third street—Preaching by Theodore Boretti, Sundays at 10:30 a. m. in Italian, and song and prayer service Wednesday evenings at 8:00; Sunday-school in English and Italian at 2:30.

West End Tabernacle—3 p. m., Sunday-school; 7:00, C. E. meeting; 8:00 p. m., gospel address.

ner.

Wilson Memorial chapel—8:00 p. m., preaching.

WILL POSTPONE MEETING.

On account of the Adventists' conference being held at Park avenue and Randolph road, there will be no meeting of the W. C. T. U. tomorrow afternoon. Mrs. M. D. Tomlinson, Mrs. T. C. Bodine and other leaders of the union will speak at a temperance service to be held in connection with the above-named conference.

TITLES

TO REAL ESTATE

Anywhere in New Jersey

Are insured at reasonable cost by the

Fidelity Trust Co.,

PRUDENTIAL BUILDING, NEWARK, N. J.

Our title plant is the largest in the State.

Our GUARANTY OF TITLE gives ABSOLUTE PROTECTION

Call, write or telephone for rates
Title, Banking, Savings, Bond, Trust, Mortgage and Safe Deposit Departments.

"Special Attention to Mail Orders."

Like the Church at Home

The Temple Baptist

360 East Second St., Between Washington and Richmond,

With a royal welcome and comfortable seats, good ventilation, stirring addresses, hearty singing. All seats free.

Prayer, 10 a. m.; Sermon, 10:30; Sunday School, 11:45; Y. P. S. C. E., 7 p. m.; Address, 7:45.

REV. E. C. CONOVER, PASTOR.

A. M. GRIFFEN CO.

STORE WILL CLOSE AT 12:30 P. M. SATURDAY, BEGINNING JUNE 22, UNTIL LABOR DAY.

A Comfortable Proposition---
A Palmer Hammock

We have a full line of "Palmer" Hammocks. They need no introduction, except to say the prices this year are exceptionally low. A "Palmer" with a lay-back pillow, buttons, tassel and valance as low as $1.50

Thirteen styles and sizes of "Caloric" Fireless Cook Stoves.

119-123 EAST FRONT ST., PLAINFIELD, N. J.

Two 'Phones 56—214

FOURTH OF JULY SURPRISES

There might be an unpleasant one in store for you in the shape of a

FIRE

so it behooves you to see us TODAY about FIRE INSURANCE.

You're certain of the right treatment here—GOOD COMPANIES, EXPERT ADVICE, etc.

It don't pay to take chances—see us TODAY!

REAL ESTATE
LOANS
RENTS

GEO. M. CLARKE CO. Babcock Bldg., Telephone 205 Plainfield

THE LIQUID ICELESS

Is the very latest soda fountain invention, and soda water drawn from it is always cold and refreshing.

Have you seen the one in my store? If not, it would be worth your while to drop in and look it over; most everything in the soda water line—Ice Cream Soda, Sundae and Ice Cream. By the way, I also fill prescriptions. Would be pleased to serve you at any time.

Gallaway, The Druggist

Grant Ave. and South Second St. Heart of the West End

THE RAYO POLISHING CLOTH

Does away with all liquid and paste polishes.
Simple, economical and efficient.

FOR ALL METALLIC SURFACES

Endorsed and recommended by manufacturers of

ALUMINUM COOKING UTENSILS

For sale at Hardware, Housefurnishing and Drug Stores, Electrical and Automobile Supply Houses, or direct from our laboratory or sales office.

Regular size, 25 cents. Special size, 50 cents.

THE RAYO COMPANY

1342 West Front St., Plainfield, N. J. 5 Nassau St., New York.
6.13 3mos. tu-th-s

Solid Comfort

Your porch can be made the most delightful part of your home. Let us show you our great big assortment of special goods for your Summer Comfort. All kinds of **SCREENS, AWNINGS, RUGS, TABLES, ROCKERS, CHAIRS, HAMMOCKS** and **SWINGS.**

AGENTS FOR

Vudor Screens and Hammocks

THE BEST MADE.

Refrigerators Refrigerators

Not the cheapest kinds, but the very best built Refrigerators in the whole market today, for the price, and they are always lowest here.

Beds Mattresses Springs Cots

SHIRLEY & JOHNSTON

BABCOCK BUILDING PLAINFIELD, N. J.

$18,000
NORTH PLAINFIELD, NEW JERSEY, SCHOOL BONDS.

Sealed bids are invited by the Board of Education of North Plainfield, N. J., for the purchase of $18,000 4% school bonds.

5 bonds for 10 years; 8 bonds for 11 years; 8 bonds for 12 years; 8 bonds for 13 years; 4 bonds for 14 years. Interest payable semi-annually.

Sealed bids will be received by the Board of Education until 8 p. m., July 15, 1912, at Somerset School Building, North Plainfield, New Jersey.

Bids must be for the entire issue.

Bids must be sealed and addressed to District Clerk, North Plainfield, New Jersey, and marked on the outside of enclosed envelope "Bids for Bonds."

JUSTUS H. COOLEY, M. D.,
President.
ALBERT STEINER,
6 27 5eod District Clerk.

SMALLEY Bros.

147 NORTH AVENUE.

BUTCHERS

CHOICE MEATS GAME IN SEASON.

ROASTING AND BROILING CHICKENS A SPECIALTY.

BERKSHIRE SAUSAGE (none better).

Orders called for and delivered. Telephone 88-A.

RAG CARPETS AND RUGS.

RAG carpets and rugs, also silk portiers made from your own material; we also buy carpet rags. Address William Spicer, Scotch Plains, or William A. Schorb, & Co., 120 Madson avenue, Plainfield; 'Phone 1707-W. 10 2 tf

ESTAE OF Herbert L. Osenaugh, Deceased. Pursuant to the order of George T. Parrot, Surrogate of the County of Union, made on the application of the undersigned, Administratrix of said deceased, notice is hereby given to the creditors of said deceased to exhibit to the subscriber under oath or affirmation their claims and demands against the estate of said deceased within nine months from the Thirty-first Day of May, 1912, or they will be forever barred from prosecuting or recovering the same against the subscriber.

MARY C. DOW, Administratrix.
William G. DeMeza, Proctor.
6 1 6t w bs Fees—$11.10

CHOICE, FRESH VEGETABLES

The very best selection is here afforded you in all the Vegetables of the season. Tomatoes, Lettuce, Cucumbers, Asparagus, etc., at very reasonable prices. Prompt, Careful Deliveries.

W. W. DUNN

"THE PARK GROCER"
Duer St. and Lincoln Place.

Hoagland's Express

BAGGAGE TRANSFER

Office: 116 West Second Street, in Plainfield Theatre Building.
Tel. 883-W. House Tel. 618-J.

Hodge's Pharmacy

Y. M. C. A. BUILDING.
BELLE MEAD SWEETS.
Telephone 62.

Celebrate THIS FOURTH in a suit made to
YOUR MEASURE
by us—and you'll celebrate it in garments that are the last word in style, fit and workmanship.

A splendid, wide display of serges and mixtures to select from—and, as you know, without a trace of cotton.

Your suit tailored here means the right style and a lasting perfect fit.

E. H. PUTNAM

436 Watchung Ave. 'Phone 1976-W

E. B. MAYNARD'S

Tonsorial Parlors. Electrical Massage for Face and Hair. First-class Work. Children's Hair Cutting a Specialty.
Tel. No. 754-R. 141 North Avenue

ON YOUR WAY

to the station step and see Alex Stills the Barber, who has opened an up-to date shop on Depot Park, near Eastbound Station. Special attention to children. 'Phone 897-J

—Interested in outdoor life? Read the gossip on the Press sporting page

HOTELS.

WHEN IN PLAINFIELD, N. J., STOP AT

The QUEEN CITY HOTEL

All Newly Furnished. A la Carte Service Unsurpassed.

P. FLOERSCH, Prop.
W. M. FLOERSCH, Mgr.

HOTEL WALDORF

EAST FRONT STREET.
HENRY WINDHAM, Prop.

Gottfried Kruger's Extra Beer on draught. Imported Wines, Liquor and Cigars. Hotel accommodation and private Dining-Room.

Hotel Somerset

Under New Management.
Newly Painted and Papered throughout. Table Board and Rooms by Day or Week.
W. G. FEASTER, Proprietor.
97 Somerset St. Tel. 692-I.

G. J. WEINMAN CAFE

213 Park Ave. Tel. 1523

HOTEL KENSINGTON

NORTH AVENUE
UNDER NEW MANAGEMENT.
House Thoroughly Renovated.

SUNDAY DINNER From 12:30 to 2 p. m. **50c**

WE ARE EYE SPECIALISTS

Making the eye and its needs our study. We especially invite those who may have been improperly fitted elsewhere to take advantage of our skill. Come in at once and have your eyes examined? FREE. Your eyesight is too precious to be trifled with.

STILES & CO.

PHILADELPHIA EYE SPECIALISTS
107 East Front Street, Every Thursday.
Hours 10:00 a. m. to 5:00 p. m.

WALKS

We Construct Them
Trap Rock, Cement Experience

R. G. BUSH

Tel. Con. 743-5 South Ave

—Advertise in the Daily Press.

Plainfield Daily Press

Published Daily except Sunday, by the
PLAINFIELD PRESS COMPANY.
105 North Avenue.
Entered at the Plainfield, N. J., Postoffice as second class mail matter.

LESLIE R. FORT AND RALPH L. MORROW,
Editors and Managers.

TELEPHONE PLAINFIELD 1300.
Private Branch Exchange connecting all departments.

Two cents a copy. Ten cents a week. $5.00 a year in advance. Delivered by carrier or by mail. No extra charge for papers mailed to points in the U. S. and Canada.
Any subscriber failing to receive a single issue will confer a favor by notifying the business office.
Advertising rates mailed on application. Copy for change of advertisements to ensure change for same day must be at the office by 9 a. m.

PLAINFIELD, NEW JERSEY, JUNE 29, 1912.

The editorial columns of this paper are conducted on Saturdays by representativ- citizens who are free to express their own views. Howard H. Williams, a New York lawyer; vice president of the Union Paper Co.; a director of the Williamsburgh City Fire Insurance Co., and superintendent of the Crescent Avenue Presbyterian Sunday-school, of this city, is the contributing editor for today.

THREE E'S UNDER COMMISSION GOVERNMENT

In considering the question of the advisability of adopting the Commission Form of Government for Plainfield, to reach a proper conclusion it is essential to note that the experience of those cities that have made use of this system in recent years demonstrates its advantages over the ordinary method in three respects: Efficiency; Expedition; Economy.

At the outset we find that in many places, and this is especially true of Plainfield, the municipality is working under an old charter, adopted many years ago when conditions were very different from those of the present time. In some instances such charters have been amended and in other instances they have been modified by general laws, so that it requires an exhaustive research to determine the exact rule of law applicable to any particular state of facts. Therefore the first gain in efficiency is to have a modern charter adopted in view of present day problems and designed to solve them most effectively.

By the commission plan **efficiency** is gained through placing the governing authority in a small body of men who are chosen by the city at large, and not by wards, at a municipal election, when national politics can have no influence and where the candidates have upon the ballot no party designation of any character. As a result the tendency is to choose as commissioners men of high character, free from party or factional control, who have at heart what is best for the entire city rather than any special portion and who consequently aim to give to the entire constituency the very best results obtainable. The number of commissioners being so small unanimity of opinion is readily achieved, while at the same time each individual assumes his burden of the responsibility. As the enforcement of laws is in the hands of the commissioners they possess unlimited administrative functions in addition to their legislative authority; they make the appropriations and watch over the expenditures; each commissioner is in absolute control of a distinct department and he is individually responsible to his fellow-commissioners and to the public for his conduct thereof.

The same reasons that make for efficiency result further in **expedition**. In the place of endless conferences with many members of a committee and renewed hearings by the Council, we find each commissioner can carry out any adminstrative act as soon as he makes up his own mind, and should any proposal require legislative authority, that is to say the passing of an ordinance to authorize it, he can obtain this quickly by explaining conditions to his fellow-commissioners and having their approval. Thus the routine business of the city is conducted with the promptness characteristic rather of private affairs than the usual municipal practice.

But to the taxpayer the chief benefit derived from the new order is found in **economy**. Everyone is familiar with the conditions that ordinarily cause waste and extravagance in public expenditures. Cities having adopted the commission plan generally make one of the commissioners a purchasing agent, or in control of purchases, with the result that supplies of every kind, both ordinary and extraordinary, are furnished to the city at prices much less than have been paid under the old plan where each department is its own buyer. Two illustrations show what can be done, one in a large matter and the other a trifling one, in this direction.

Cedar Rapids ,which is a city somewhat larger than Plainfield, divided by a river, constructed a bridge across such river a few years ago under the old government. This bridge cost $104,000. About four years later, under the new commissioners, a similar bridge was constructed at another street, practically the same in quality, which cost only $69,000. There was no corresponding change in the price of material or labor, and the difference furnished an enlightening example of economies that can be effected under efficient management. So in Trenton, the centralized purchasing system brought about great reductions in the price of supplies. The equipment for the water system had been previously purchased from a company charging 50 per cent. more to Trenton than it charged for the same articles to other cities. This difference was at once eliminated. In Trenton the commissioners have secured for the citizens a reduced rate of gas and electricity, and at the same time a better quality of both. It is true that in Trenton the tax rate has slightly advanced, but this the commissioners explain by a statement that the old budget was approximately $50,000 short of the amount required for the management of the departments, the equipment of which it was necessary to increase immediately in order to properly maanage the city's affairs, but already the commission there has accomplished definite results Open competitive bidding has been adopted for contract work city advertising has been placed on a business basis; legal advisers to city boards have gone out of existence with these boards and in their place a legal department has been established; a city chemist has been included in the personnel of officials; theaters and moving picture houses are kept under strict surveillance; all city bills are paid promptly; city business is transacted more quickly than ever before; city employes are required to devote their entire time to city work weak places in the various departments have been bolstered up; substantial assurance has been secured of an improved trolley system; automobiles have been purchased to expedite the work of several of the departments and to secure greater efficiency; and, above all, business efficiency has superceded politics.

It cannot be claimed that the commission plan per se is a panacea for all municipal ills, but it is in the nature of a return to the simple plan of a New England Town Meeting, where a few "Selectmen" are chosen annually and vested with sufficient power to act for the community during the year. While it is strange that these principles of simple organization and direct commission control have not been applied to municipal government in a greater degree hitherto, at the present rate of adoption it is probable that the commission type will soon be in use in a majority of our cities. Its strength lies, not so much in the details of the plan as in the location of responsibility and full popular control.

Howard H. Williams

CONTRIBUTIONS FOR ROCK MEMORIAL FLOWING IN

A total of 2,138 is now in hand for the erection of the proposed Washington Rock Memorial. Contributions have been made since the publication of the list a week ago by the following:

Mr. and Mrs. Charles F. Debele, Arthur Crone, Mr. and Mrs. A. D. Shepard, Albert B. Beers and family, Herbert E. Clark, the Misses Clark, Mrs. Rowland Cox, the Rev. and Mrs. W. E. Honeyman, Mr. and Mrs. C. M. Masker, Mr. and Mrs. Robert Rushmore, Mr. and Mrs. Edward L. Bonny, Miss Helen L. Spear, Mr. and Mrs. William A. Conner, Mr. and Mrs. F. W. Wallace, Mrs. Florence Howe-Hall, Miss May Douglas, Miss Margaret Willoughby, Miss Lela Wherry, Miss Winckler, Charles D. Ferraro, Edwin Windham, Mr. and Mrs. W. G. Debele, Walter and Howard Debele, Miss Edna Debele, Plainfield Lodge of Odd Fellows, Mr. and Mrs. Peter Doeringer, Mr. and Mrs. C. E. Conover and children, M. Rimmer, Isaac Enyard, W. R. Carroll, Roy Lee, George N. Hoagland, E. C. Hobbie, J. McLoughlin, Miss Margaret McCutchen, through Woodhul & Martin; Washington Camp No. 1. P. O. of A.; Mr. and Mrs. James R. Joy, Mr. and Mrs. John B. Dumont, Mr. and Mrs. William Griscom and Miss Griscom, Mr. and Mrs. Marion S. Ackerman, Capt. and Mrs. Samuel C. Peck, Improved Order of Red Men, forty contributions from the White store, received through A. E. Force; Mrs. L. N. Lovell and Miss Lovell, Mr. and Mrs. Champlain Riley and family, Mrs. Henrietta B. Stevens, Master Frederick Hall Burke, Mr. and Mrs. E. R. Taylor.

The total amount of subscriptions to date is $1,638.19. Besides this there is $500 in the treasury raised in other years, making a total of $2,138.19.

GREAT FOURTH DUE IN NEW PROVIDENCE

Exercises Will Include a Parade With a Sub-Division for Baby Carriages.

The plans of the General Committee and of the New Providence Athletic Association for the celebration of the Fourth of July are now practically complete, and all signs now point to the finest commemoration of the day that has ever been known in the Passaic Valley. Although the festivities will occur chiefly in New Providence Borough, they will be participated in by many members of other communities in and near the Valley, from Millington to Summit, and from Myersville to Mount Bethel.

The official celebration for the day will begin at 9:30 a. m., when the parade will start from the corners of Springfield avenue and Passaic street, march on Springfield avenue to Lackawanna Park and return via the same route to South street, then along that thoroughfare to St. Luke's Reformed Episcopal church, at the corner of Central avenue, after making the turn around the rectory they will counter-march on South street and thence out Springfield avenue to the M. E. church, where the parade will be reviewed by Mayor Thomas P. Crane and staff.

The parade will be in charge of Marshal Horace B. Guerin and aids. The order of the parade will be as follows:

First Division.

Mayor Thomas P. Crane and Borough Officials.
Crescent Band.
New Providence Fire Department.
Starry Flag Council, Jr. O. U. A. M.
New Providence Gun Club.
Decorated Baby Carriages.
Baseball Teams.
Comic and Grotesque Section.

Second Division.

Independent Italian Club of Berkeley Heights.
Cornet Band.
Berkeley Heights Fire Department.
Mounted Squad.
Decorated Horses and Carriages.
Automobiles.

Patriotic exercises will be held in the New Providence Methodist Episcopal church immediately following the parade. After the reading of the Declaration of Independence, Dr. Willis Fletcher Johnson will deliver the oration for the day. Appropriate music will be rendered by the choir and Crescent Band.

Athletic sports will be held in the afternoon on Passaic Oval. The field games will begin at 2 o'clock and consist of ten events, prominent among them being the Tug-of-War with ten men from the Borough, against ten men from the Township.

The New Providence A. A. will play the Gillette B. B. C. at 11 a. m., and the Berkeley Heights A. C. at 3:30 p. m.

Dinner will be served from 12 until 2 o'clock and supper from 5 until 7 o'clock at the M. E. church. Ample provision is being made to accommodate a large crowd.

A band concert will be given on the Passaic Oval at 8 p. m., in conjunction with illustrated songs and stereopticon views.

GET YOUR NUMBER

MASTER IN CHANCERY.

Martin B. Stutsman, who recently passed the State counselor's examination, went to Trenton yesterday and took the prescribed oath before the Supreme Court, all the members being present, and afterward took the oath in the Court of Chancery which will make him a master in chancery. Mr. Stutsman, who has offices with Assistant Prosecutor Walter L. Hetfield, Jr., has been successful in the practice of law since his admission to the New Jersey Bar.

SHIRT WAIST DANCE.

The midsummer shirt waist of the T. A. B. Society will be held next Wednesday evening on the lawn. By way of advertising the affair the T. A. B. fife and drum corps will parade the principal streets of the city tonight. Among those included on the committee are: W. V. Sullivan, William Schafer, M. K. O'Keefe, Patrick Powers, George Howell and Robert Skinner.

HOST TO THE FIREMEN.

Benjamin Mumford will be the host at a banquet to be giveen the New York firemen's nine in the Kensington Hotel tonight at 6:30. The fire laddies are playing the Plainfield baseball team on the Oval this afternoon and the feast will make a splendid windup for their day's sojourn.

BANK TEAM POSTPONES GAME.

Owing to the great rush of business at the close of the half year the Plainfield Banks team has postponed their game with the Saurer Motor Co.'s team in the Factory League today.

Mrs. J. W. Williams and daughter have returned to their home in Orange, after visiting her sister, Mrs. Robert Gow, of West Fifth street.

Mrs. Jennie Mandeville, of Orange, has returned hime after spending a few days with Mrs. Horace C. Huff.

FUNERAL OF J. D. MACNAB WILL BE HELD TODAY

The funeral of James D. Macnab, the former head of the commercial department of the Plainfield High School, will be held at his late home, 438 West Sixth street, at 3 o'clock this afternoon. Rev. Dr. Philip B. Strong, pastor of the First Baptist church, of which Mr. Macnab was an active member, being secretary of the Sunday-school, will conduct the service.

Among the many floral tributes will be those from the First Baptist Sunday-school, the faculty of the Plainfield High School, Court Union, Independent Order Foresters, and Camp Bagley, Spanish War Veterans, of which Mr. Macnab was a member. The burial will be in Hillside cemetery. The pall-bearers will comprise three members of the High School faculty and three men from the First Baptist church.

—Read the Plainfield Daily Press.

VAIL
JEWELER and OPTICIAN . . .
236 Park Avenue
OPPOSITE NORTH AVENUE.

GET YOUR NUMBER

THE FORUM.

Editors Plainfield Daily Press:

The Dunellen scribe who reported the work of the engineers on the attempted sewer-bed on the Darling farm seems to be trying to create the impression that the people of Piscataway township are pleased to help the poor guns to finance their sewer problem. The wish is father to the thought.

Because the people here are law-abiding and didn't come out with artillery to drive the engineers off their lands, he thinks they were received very cordially. After being ordered off by Edgar L Fitch (me) the lessee of the Darling farm, the engineers persisted in their work under protest and did a great amount of damage to the growing grain.

EDGAR L. FITCH.

Editors Daily Press:

Now that so many householders are planning to close their homes for the summer it is well to remind them of their duty to have their domestic animals cared for while they are away. So many heartless people are in the habit of turning these helpless creatures out to starve or be abused, while they are away enjoying themselves forgetting that there is a law against every kind of cruelty to animals.

MRS. DeFOREST.

—Advertise in the Daily Press.

THE STATE TRUST COMPANY.
Real Estate Department.
This Company is in touch with investors and is in a position therefor to render real estate service of a exceptional character. Entire charge taken of real estate. Sales effected, rentals made, money loaned on bond and mortgage.

ORGANIZED 1864
THE FIRST NATIONAL BANK OF PLAINFIELD.
A COMMERCIAL BANK WITH SAVINGS and SAFE DEPOSIT DEPARTMENTS.
FOUR PER CENT. INTEREST PAID ON SAVINGS ACCOUNTS.

Headquarters for
Gibson's
RYE.
E. C. Wescott,
115 East Front Street.

RITZ Inc.
BABCOCK BUILDING
CANDIES, ICE CREAM, DAINTY LUNCH

CITY NATIONAL BANK PLAINFIELD, N.J.
ORGANIZED 1875
The Prompt, Reliable Service
rendered by the City National Bank to its depositors and clients is the result of experience and progressive management. Make this Strong Banking Institution your Depositary and your funds will be secure.
Accounts subject to check are cordially invited.
4% Interest paid on Savings Accounts.
3% Interest on Daily Balances of $500 or more, subject to check
Capital $150,000.00
Surplus and Profits $285,000.00 (all earned)

Saturday Profit-Sharing Sale

MEN'S UNION SUITS 79c.
The celebrated "Made Well" brand; fine lisle thread, sleeveless and knee length; regular price $1.

SHIRT WAISTS 98c.
The famous "Royal" make, made of fine white lawn. Neatly trimmed with lace and embroidery; $1.75 value.

CHILDREN'S STOCKINGS 15c.
In light and heavy weight for boys and girls; fast black ribbed, in all sizes; worth regular 25c a pair.

CUPS AND SAUCERS 69c.
A set of 6 cups and 6 saucers; three neat decorations, best American porcelain, ovide shape; usually $1.00 a set.

STEAMER TRUNKS $3.50.
For size 28-inch and 50c advance for each size larger; a saving of about a dollar on a trunk.

GARBAGE CANS 59c.
Medium size with cover, made of heavy galvanized iron, the size that sells regular for 78c.

LADIES' DRESSES $1.98.
A lot of pretty lawn dresses in stripes, checks and figures; well made, neatly trimmed; values to $5.

SILK GLOVES 69c.
Pure Milanese silk in black and white; 16-button length; the double tip kind; usually $1.00.

MEN'S SHIRTS $1.29.
A special lot of extra quality soft negligee shirts, with French cuffs; neat and stylish patterns; worth to buy regular $2.50.

THE MIRROR CANDIES NEW YORK
SATURDAY 'MIRROR' SPECIAL 35c a Pound.
"Mirror" Taffy, pure and wholesome, put up in full pound sanitary air-tight packages.

CHILDREN'S SUITS 98c.
Splendid wash suits, Russian and sailor styles, in plain colors and stripes; sizes 2 to 8 years; worth up to $1.50.

WOMEN'S COATS $6.50.
Elegant tan color bengaline long coats with collar of black messaline, worth to buy regular $10.00.

HAMMOCKS $2.98.
We have priced for Saturday's selling all our regular $3.50 and $3.98 high grade Palmer Hammocks in a great variety of styles and colorings.

ICE CREAM FREEZERS $1.29.
An all metal freezer with triple action, the three quart size; always sold at $1.75.

LADIES' OUTING HATS $1.00.
Light weight, cool and comfortable, made of white Terry cloth; $1.50 values.

CORSETS AT $1.59.
Instead of $2.00; the famous "Regis" Corset, made of batiste, low bust and long hip model, with two pairs of supporters.

TOURIST CASES 98c.
Made of fancy figured cretonne and plaid silk; with rubber lining, with pockets for sponge, wash rag, comb and brushes; also a lot of "Pullman Aprons;" values up to $1.50.

DRESS TRUNKS $3.98.
For size 28-inch and 50c advance for each size larger. Your initials put on without extra charge.

LADIES' VESTS 2 FOR 25c.
Fine lisle thread ribbed vests with low neck and short sleeves; worth to buy regular 19c.

CHILD'S PARASOLS 25c.
A lot of Japanese silk parasols, in pink, red and blue; just the kind for a little tot to knock around.

OSTERMOOR MATTRESSES
Woodhull & Martin Co.
BUTTERICK PATTERNS

PAINTERS AND DECORATORS.

AGENTS FOR
LIKE TILE
The Sanitary Wall Covering
WOOD KRUSTA
Aerochrome Washable Wall Decoration.
Interior Decoration a Specialty
Woolston & Buckle
Painters and Decorators,
145 NORTH AVENUE.

Paint that Stays Painted
That has been my slogan for years. I aim to do the best possible painting—using only the best materials that the manufacturers can furnish and employing the most skilled mechanics that can be procured. I stand back of every job I do, and when I am allowed to use my own judgment in regard to the best method of doing it, I will gladly make good any work that by any chance proves defective.
JAMES G. HANSEN
Dealer in Wall Paper, Paints, Oils, Glass, Etc.
141 East Front St., Plainfield. Tel. 848.
Estimates cheerfully furnished.

JOHANSEN BROTHERS
Painters & Decorators
OFFICE 169 NORTH AVE.
The Mulford Real Estate Agency.
First Class Work Guaranteed.

M. WARRENI
PAINTER, DECORATOR
and PAPERHANGER
65 SOMERSET ST.
Opp. Saengerbund Hall. Tel. Con.

New Jersey Central

TRAINS LEAVE PLAINFIELD.

For New York—2.10, 3.41, 5.41, 5.36, 5.57, 6.27, 6.55, 7.22, 7.26, 7.44, 7.41, 7.55, 7.58, 8.12, 8.30, 8.36, 8.43, 9.29, 9.53, 10.20, 11.20, 11.52 a. m., 12.28, 12.58, 1.44, 2.32, 2.53, 3.22, 3.48, 4.12, 4.36, 5.05, 6.29, 6.40, 7.41, 8.27, 9.27, 9.30, 10.15, 10.36, 11.28 p. m. Sunday—2.10, 3.41, 5.41, 7.23, 7.58, 8.52, 9.34, 9.42, 10.37, 11.52 a. m., 12.33, 12.58, 1.28, 2.09, 3.29, 5.05, 5.17, 6.29, 5.34, 6.37, 6.57, 7.14, 8.27, 8.35, 9.42, 10.28, 10.36 p. m.

For Newark—5.36, 6.27, (7.05 through train to Newark), 7.41, 8.36, 9.29, 10.20, 11.20 a. m., 12.28, 12.58, 1.44, 2.32, 3.22, 4.12, 4.36, 5.39, 6.29, 7.43, 8.27, 9.30, 10.36 p. m. Sunday—7.23, 8.52, 9.34, 10.37 a. m., 12.58, 1.28, 2.55, 3.17, 4.29, 5.34, 7.14, 8.13, 8.35, 9.42, 10.36 p. m.

For Easton, Bethlehem, Allentown and Mauch Chunk—5.18, *8.17, 9.43, 11.19 a. m., 2.00, 5.21, xx5.43, (6.59 p. m., Easton only). Sunday—5.45, 10.24 a. m., 1.58, xx5.43, 7.05 p. m.

For Wilkesbarre and Scranton—5.18 9.43 a. m., 5.43 p. m. Sunday—5.45, 10.24 a. m., 5.43 p. m.

For Long Branch and Asbury Park, etc.—3.41, 8.12, 11.20 a. m., (12.28 Saturdays only), (3.22 Red Bank only), 3.48, 4.36, 5.39, 8.27, 11.28 p. m. Sunday—7.58 Red Bank only), 8.52 a. m., (1.28 Red Bank only), 3.24, 8.13 p. m.

For Lakewood and Atlantic City—3.41, 9.29, (12.28 Saturdays only), 12.58, 3.22. Sunday—(7.58 Lakewood only), 9.42 a. m., 1.28 p. m.

For Philadelphia—6.42 7.39, 8.45, 8.51 10.43, 11.53 a. m., 12.42, 1.55, 2.45, 5.13, 6.44, 7.42, 8.47, 9.46, 10.48 p. m., 1.20 a. m. Sunday—8.45, 9.56, 10.43, 11.41 a. m., 12.42, 1.44, 2.45, 3.42, 4.38, 4.55, 6.38, 6.44 7.42, 8.47, 9.46, 10.54, 11.54 p. m., 1.20 a. m.

For Baltimore and Washington. Daily—8.45, 10.43 a. m., 12.42, 2.45, 6.44, 7.42 p. m.

*Saturdays only.
xxExcept Easton and Bethlehem.
*Except Mauch Chunk.

W. G. BESLER, Vice-Pres. & Gen. Mgr. W. C. HOPE, G. P. A.
5 25 12

LOOK OUT FOR YOUR PIANO
"Housecleaning" is past, but is your piano free of dust and the destructive moth? Costs you nothing to have your piano carefully examined.
Expert tuning, regulating and repairing of pianos, players and organs.
E. D. Young
'Phone 944-W.
1135 W. Front Street.

L. Moraller & Son
Watchmakers and Jewelers,
WATCHES,
CLOCKS and
JEWELRY
Fine Watch and Clock Repairing a Specialty.
119 Park Ave. Plainfield, N. J.

Leland Manning
MASON AND BUILDER.
Estimates Furnished.
Jobbing a Specialty.
1120 Myrtle Avenue. Tel. 347-J.

A. H. ENANDER
Sanitary Plumbing, Gas Fitting.
Steam and Hot Water Heating.
Contractor for Sewer Connections.
125 WATCHUNG AVE.

HARDWOOD FLOORING
PARQUETRY.
OLD FLOORS REFINISHED.
GEO. E. WATT
150 North Ave. Tel. 333-W.

IN WOMAN'S REALM

The KITCHEN CUPBOARD

FILLETS OF BEEF.

THE fillet is a strip of beef generally taken from under the section of backbone included in the rump and sirloin. It is removed whole when it is to be used for a fillet.

The short fillet is the part from the rump; that from the sirloin is called the long fillet.

The rump fillet weighs about two pounds and a half and is much cheaper than the long fillet.

The fillet has little flavor in itself and so is highly seasoned and flavored when cooked.

The upper surface is often larded with salt pork.

Broiled Over the Coals.

Short Fillets.—Broil the fillets over clear coals, taking care not to burn or scorch them. When cooked to a medium degree take from the broiler, rub well with butter, sprinkle lightly with salt and pepper, sprinkle with a few drops of lemon juice and minced parsley and send to the table.

Served With Tomatoes.

Fried Fillet of Beef.—Cut two pounds of fillet of beef into round slices half an inch thick. Sprinkle with pepper and salt. Cut the fat off the beef into pieces. Heat two ounces of butter in a frying pan and fry the fillets for five or seven minutes, then brush over each with glaze.

Place a border of mashed potatoes on a dish; lay the fillets on it with alternate slices of baked tomato and the fried beef fat. Have a piece of maitre d'hotel butter on each fillet. Fill the center with nicely cooked vegetables and pour round a little good beef gravy.

Deliciously Flavored.

Take half a pound of fillet of beef, three mushrooms, two teaspoonfuls of minced onion, half a pint of stock or water, half an ounce of glaze, a sprig of parsley, thyme and marjoram, half an ounce of butter, one ounce of flour and salt and pepper.

Wipe the meat, trim off all fat, cut the lean into square pieces. Peel and chop the onion and the mushrooms.

Tie the herbs together with fine strips of cotton. Melt the butter in a clean saucepan, add to it the onion and flour and fry them carefully a nice brown.

Add the stock and stir till it boils. Now put in all the other ingredients and simmer very slowly for one and a half hours or till the meat is quite tender.

Season carefully. Arrange the meat neatly in a hot dish. Strain the gravy over and put the mushrooms round.

Anna Thompson.

MODISH MATTERS.

Favorite and Fashionable Colors of the Summer Season.

The girl of eighteen is a very lucky individual this season. She has a range of colors from which to choose her summer attire, among which the most enchanting tints that are copies of flowers and fruit may be secured.

Every shade of azalea is greatly liked. It is a beautiful color, rich and withal dainty, and a very good choice for the mother as well as the daughter.

Midsummer is sure to mean the need for just such pretty, cool little frocks

COOL SUMMER FROCK.

as this one. In the illustration blue and white cotton voile is piped with plain blue. JUDIC CHOLLET.

This May Manton pattern is cut in sizes for girls of eight, ten and twelve years of age. Send 10 cents to this office, giving number, 7967, and it will be promptly forwarded to you by mail. If in haste send an additional two cent stamp for letter postage. When ordering use coupon.

No..... Size.....
Name.....
Address.....
.....

—Read the Plainfield Daily Press.

CONVENTION DEADLOCKED

(Continued on page 4.)

son, 354, a gain of 3; Underwood, 121, a gain of 2; Harmon, 135, a loss of 6½; Marshall, 31, unchanged; Kern, 1, a loss of 1, and Bryan, 1, unchanged.

As the seventh ballot got under way at 10:20 o'clock the floor conferences between the leaders began again. Wilson lost 1 vote to Underwood in Connecticut. There was no change in the seventh until Michigan was reached, where Wilson gained back a vote he had previously lost to Harmon. From Ohio two of Harmon's men switched to Clark. Tennessee leaned even more strongly to Clark in this ballot, and the speaker gained 3½ at the expense of Wilson and Underwood.

Charles F. Murphy received a whispered message and got up from his chair and walked rapidly out of the hall. It was said that he had been summoned to National Committeeman Mack's room in the armory, and it looked very much as if another conference was on.

The result of the seventh ballot was: Clark, 449½, a gain of 4½; Wilson, 352½, a loss of 1½; Harmon, 129½, a loss of 5½; Underwood, 123½, a gain of 2½, with the others unchanged.

There was no change in the eighth ballot until Michigan was called, when Underwood grabbed a vote from Harmon. A few minutes later Clark, who was picking up a vote here and there, snatched a vote from Wilson. Wilson took a vote away from Underwood in North Carolina, and when New York's name was called Charles F. Murphy, for the eighth time, stood up and snapped, "New York casts 90 votes for Harmon."

Story of Afternoon Session.

Baltimore, June 29.—With all the wind jamming and hooraying and skylarking out of the way the national convention reassembled at 4 o'clock for the sober business of nominating the candidates. The 1,088 weary gentlemen, still heavy eyed from the all night session, that came to nothing except the first official showdown of strength, were in their seats at the time set for convening. They sweated in the blanketing heat, for the brand of weather was the most trying of any since the sessions began. There were no cheers for anybody at the outset. It was too hot.

Naturally the delegates knew little of what was going on behind the scenes. The under currents ran too deep for them. But even the big bosses, the handful who do things, appeared to be drifting, waiting for a cue upon which to act.

Mr. James, of Kentucky, permanent chairman, called the convention to order at 4:15. The prayer was made by the Rev. Henry Wharton, pastor of the Brantley Baptist church of this city.

There was no shift in the lineup on the first ballot until Massachusetts, the nineteenth state on the list, had been reached. Then the Wilson folks got a chance to shout when Massachusetts gave 35 votes to Clark, a loss of 1, which went to Wilson, who had not received a vote from Massachusetts on the first ballot.

Then New Hampshire dropped into the Wilson column, Clark getting 7 votes, a loss of 1. After that there were breaks in several delegations.

The Wilson crowd let out a yell when Pennsylvania added 1 to the New Jersey governor's column. Every moment the Wilson folks were feeling more confident. Wilson gained half a vote in Utah and Clark 1 in Wisconsin. Clark gained a vote in Porto Rico from a delegate who did not vote on the first ballot. When the votes of Vermont were turned into the Wilson column from Baldwin the Wilson roofers whooped for a minute.

The Michigan and Tennessee delegates could not decide on the first roll call and had to be passed. The Michigan delegation was badly split. Wilson got 11, Clark 14, Harmon 4, Marshall 1. Clark gained 2 votes and Wilson 1.

The first change on the third ballot was a switch of a pair of Maine men to Wilson. There was sharp cheering. The intense feeling of the delegates was expressed by the way in which the chairmen of the delegations called out the vote. The votes of the solid compact, enthusiastic delegations were announced ringingly and triumphantly, while the vote loosely held, split delegations, was called falteringly and haltingly.

When New Jersey was called there was something for the crowd to laugh over. Ex-Senator Jim Smith of that state, who had complimented Congressman William Sulzer with a pair of votes, took them away from the Manhattan statesman and gave them to Underwood. When the clerk got around to New York the voice of Charles F. Murphy rang out like the crack of a rifle, "New York, 90, Harmon." Murphy was making them yell every time he plumped that big bunch of votes for the Ohio governor.

Ohio's family now out of the way, the roll call droned on, Wilson gaining 1 in Pennsylvania. Bryan being the sufferer. Tennessee gave Underwood a gain of 5½, and the rebel yell split the air. Clark lost 3½ here. At this time the muddled tally clerk was moved to announce Ohio's corrected vote and again got it wrong. Governor Campbell, the Harmon leader, shouted, "You have given Harmon 1 more than we claim."

The result of the ballot was announced: Underwood, 112; Clark, 443; Wilson, 349½; Harmon, 136½; Baldwin, 14; Marshall, 31, and Kern, 2.

Reed Pleads With Murphy.

On the fourth ballot Underwood captured 2 votes. Clark lost 2 votes in Massachusetts, which were instructed for Clark. Senator Reed, who made the nominating speech for Clark, went to the New York delegation and pleaded with Murphy to shift from Harmon to Clark. There were indications that the New York delegation had taken a vote without leaving their seats and the next ballot the 90 votes of New York would be thrown to Clark. This news was whispered among the delegates. In Michigan, Underwood, Wilson and Harmon each gained a vote and Clark lost 1. Wilson gained 3 votes in Nebraska and Harmon lost 3.

The result of the fourth was as follows: Clark, 443; Wilson, 349½; Harmon, 136½; Underwood, 112; Marshall, 31; Baldwin, 14; Kern, 2. This was the first ballot that no vote was cast for Bryan. Clark gained 2 votes, Wilson 4½, Harmon lost 4, Underwood lost 2, Marshall and Baldwin held their own.

On the fifth ballot there was a rattling surprise. Connecticut dropped the hopeless Baldwin candidacy and split up. Underwood got 9, the lion's share; Clark 4 and Wilson 1.

In a minute there were harsh words in Kansas. Men rose up and called each other out of their names. The vote had been announced as 9 for Clark and 11 for Wilson, but the chairman, A. M. Jackson, threw that vote out of the window and cast the whole block of 20 for Clark under the instructions.

But an insurrecto insisted that they now had a right to split up and vote for their personal choices. The Clark managers were all over the shop by this time. There was danger in the air. Clark's desertion of Bryan in the opening day of the convention had raised the deuce in delegations where Bryan loyalists were strong. Chairman James ordered that the resolution instructing the delegation be read. It showed that the delegation must vote as a unit for Clark until two-thirds of the delegates voted Clark had no chance. The delegation was ordered polled.

Murphy Sticks to Harmon.

A. Mitchell Palmer of Pennsylvania, an ardent follower of Clark's, moved a point of order that the convention had no right to poll the Kansas delegation, but that the Kansans must check. The chairman ruled against him, and the roll was called. It showed that 11 of the delegation had come to the conclusion that Clark did not have a chance. But 11 wasn't two-thirds, and so James ruled that the delegation must continue to cast its vote for Clark.

The center aisle, by Murphy's chair, was now jammed with Clark's managers all pleading with Murphy to go to Clark. "Gumshoe" Bill Stone bent over one of Murphy's shoulders, and Senator Reed leaned over the other, and more Clark men besieged the bigger men in the New York crowd, beseeching them to persuade Murphy to drop Harmon and give New York's 90 to Clark. But Murphy was as impressionable as a clam. Again when the time came he was up, stiff as a poker, with the now familiar announcement in his metallic voice:

"New York's 90 votes for Harmon."

There was a hot tip that New York was going to Clark on this ballot, but the Tammany leader fooled 'em. There were several shifts in this ballot. The vote on the fifth ballot was Clark, 443½; Wilson, 351½; Harmon, 143; Underwood, 119½; Marshall, 31; Kern, 2. This was a gain of 6½ for Harmon, 2½ for Wilson, and a loss of 7½ for Underwood. Clark's vote didn't change.

The crowd was pleased when shortly after the result of the ballot was announced Chairman James declared an adjournment until 9.30 o'clock tonight, but the delegates who want to get home growled.

Platform Makers at Work.

Baltimore, June 29.—William J. Bryan and those who labored with him hammered away on the platform for hours. They showed up early and worked on the 1912 party principles while the convention took ballot after ballot without result. Once in awhile Bryan emerged to make inquiries as to what was going on in the convention.

The subcommittee, composed of Bryan and Senator O'Gorman, began work on the platform early. When the draft was completed typewriters were at once put to work on it.

"It is the most progressive platform ever framed in a Democratic convention," declared Mr. Bryan, with evident satisfaction. "That means that it is the most progressive platform ever adopted in this country. It is a stemwinder, and the people will respond to it."

Platform makers, insurgents as well as regulars, seemed to be satisfied with the platform.

It is the general understanding that the Bryan platform, which will undoubtedly be adopted by the convention, indorses all the latest things in popular government. It boosts presidential primaries. Taking a leaf from the Roosevelt record made at Chicago, the Bryan platform urges that newly elected national committeemen shall begin doing business on the eve of the convention.

If the Democratic party adopts the Bryan platform it will place itself on record as opposed to a second term in the presidency. Democrats think that the single term idea will prove popular.

A Rather Convincing Reply.

"Some years ago," said Mr. William P. Farrell of San Francisco, "I was making a pilgrimage to the land of my ancestors, and many times, even in the most out of the way corners of Erin, I was given proof of the quick wit of the Celt. On one occasion a fellow whom I had employed in a small town in Galway on some slight personal service persisted in addressing my as 'My lord.' I didn't like the title a little bit, and finally I called him down rather warmly.

"'Don't you call me my lord another time,' I said. 'I am simply an ordinary Irishman like yourself.'

"'Ah, your honor,' said the rascal, with an irresistible grin, 'that can't be true. There never was an ordinary Irishman.'"—Baltimore American.

NEW YORK SPECIALTY SHOPS
"SELLING THINGS DISTINCTIVE"

Importer G. BRODSKY Designer
CLEARANCE SALE, Coming Week
Must sell out entire stock of high-class Charmeuse Gowns, linen frocks, serge dresses, tailored suits, evening wraps, automobile and steamer coats, Regardless of Cost.
Many of these are original imported models.
20 WEST 39th STREET, NEW YORK

SOLID BRASS DESK SET COMPLETE, $2.50
Large reductions on hand-painted China, Oil Paintings, Clocks, etc. Prizes and gifts for every occasion. (Six Pieces)
Import Specialty Shop, 6 West 22d St., N. Y.

Mme. KLUG'S
CRÈME DE COLOGNE
The Most Wonderful Cream for the Complexion
Never before advertised in the United States. Its wide sale here is based entirely upon its superior merits.
Recognized by prominent women everywhere as the most healing, most beautifying, and most permanent cold cream for the complexion.
SOLD BY
B. Altman & Co., Gimbel Bros. Riker-Hegeman & Co., all branches Simpson Crawford Co. Greenhut-Siegel Cooper Co. Mme. M. Klug, 101 W. 55th St., New York.
20c, 35c, 50c, 75c & 1.00
Mail orders promptly attended to.

Lane Bryant
19 West 38th St.
Near Fifth Avenue
Clearance Sale
Pretty Striped Voiles
10.75
Formerly up to $16.00.
Morning and Tub Dresses
9.75
Formerly up to $21.50.
White Lingerie Dresses
4.75
Formerly up to $12.75.
Taffeta & Serge Dresses
14.75
Formerly up to $35.50.
Long and short negligees—full length coats and three piece suits in all materials offered at substantial reductions.

Short Vamp Shoes
We are showing new models in
WHITE SHOES
in Canvas at $4.00
Bucks at $5.00
Send for complete catalog "T"
Jack's SHORT VAMP Shoe Shop
495 Sixth Avenue
Bet. 29th and 30th Sts. New York

THE FURNESS ANIMAL CROCKERY
Unusual designs in animal subjects on fine china. Fittings for the porch tea table, breakfast room, invalid's tray and nursery. Unique gifts, prizes and favors. Something new and different.
Send for descriptive list or drop in.
The Furness Studio,
154 West 57th St., N. Y. Tel. 3691 Col.
Carnegie Hall.

$4.95 THE ROCKAWAY COUCH
Cannot be duplicated anywhere under $7.00
5' 10" x 2' 4"
Heavy white duck. Reversible Mattress; maple frame, laced with rope. A few at this price. Supplied with suspending ropes.
TRAVERS COMPANY,
73 Warren St., N. Y.

DOES EVERYBODY CALL YOU BEAUTIFUL?
You may be pretty, graceful and charming, but if the features are irregular you are not really beautiful.
EYES, NOSE, MOUTH, CHIN
must be in proportion. Beauty means regularity, symmetry and perfect contour. I bring out these qualities in the face by a scientific method, a method entirely my own. No cutting or skinning. The expression is restored before leaving my office. There is no detention indoors.
E. P. ROBINSON, M. D.
216 W. 35th ST., OFFICE B'LD'G, N. Y.

NEW YORK AMUSEMENTS

Pretty "Rose Maid" parasols of the prevailing rose shade are to be presented to those attending the matinee performance of "The Rose Maid," at the Globe theatre on next Saturday afternoon. Managers Werba & Luescher have selected this performance for souvenirs because the occasion marks the completion of the third big month in New York of this sweet enduring operetta with its rosebud garden of girls.

Converted into an open air theatre with its roof removed the Globe has become the coolest and most popular summer resort on Broadway. "The Rose Maid", attracts the gay crowds at every performance and the audience sits and laughs beneath the starry sky with the auditorium kept at an even seashore temperature by the perfect cooling plant. The matinees are thronged with children's parties to see the sextette of "Kute Kiddies" in the "Happy Family" song which has become one of the most talked about features of any musical show in town. The fascinating "Rose Waltz" is being danced in every carbaret show on Broadway and the "Jolly Good Fellows" number is whistled everywhere. In fact "The Rose Maid" furnishes exactly the sort of entertainment that summer visitors to New York delight to applaud. The male quintet of comedians springs new verses each week in their topical song "Money Talks" keeping the audience in an uproar of laughter.

"Bought and Paid For," at William A. Brady's Playhouse, presents the wholly unusual spectacle of a play that has run continuously for ten months in New York and yet "sells out" every night when the weather is cool, or even coolish. The 350th New York performance of Mr. Broadhurst's comedy-drama will be given on Monday of next week, July 1, considerably outdistancing any of the other plays of the past season. During the same week there will be a special Independence Day matinee, and the sale of seats until August is announced, with the probability that the current entertainment may run on far beyond that period. The value of the "intimate" type of theatre, which has become so fashionable in recent years, is proved by the playhouse, which, in its first season, has netted a profit of $110,000, entirely aside from the earnings of the play which is conducted as a separate undertaking.

SUGGESTS HIPPOCRATIC OATH FOR LAW PRACTICE

Newark, June 29.—A suggestion that lawyers, upon taking their bar examinations, be made to take an oath similar to the Hippocratic oath taken by doctors, was made by Dr. W. H. S. Demarest, president of Rutgers College, in the course of his address at the commencement exercises of the New Jersey Law School at Wallace Hall.

There is a need of such an oath, held Dr. Demarest, because of the temptation which besets lawyers to desert the cause of humanity in general on account of the size of the fees offered them by the few who desire to find ways in which to evade the law. A Hippocratic oath, which should cause the young lawyer to remember for all time his obligation to his fellow-man, should tend to keep the profession on a high plane, asserted the speaker, instead of making it necessary for the layman to look with distrust upon all those who follow the law.

Jacob Voehl, Sr., of Grove street, will leave July 6 for Germany to visit relatives.

STUNG BY A BEE, LOSES HIS POWER OF SPEECH

Califon, June 29.—John Bird, a farmer, about sixty years old, is in a serious condition at his home near Vernoy, as the result of a bee sting. Mr. Bird was building a fence when the insect stung him on the back of the neck. Immediately his body, hands and feet began swelling. His mouth and tongue swelled so as to render him speechless. Dr. Topkins, of this place, was summoned.

FORGER SENTENCED.

Freehold, June 29.—Walter Bennett, who recently pleaded guilty to the forging of two checks for $24.50 each on the Asbury Park and Ocean Grove Bank, was sentenced to the Reformatory at Rahway by Judge John E. Foster, Thursday. Bennett, when arraigned, said he used the proceeds of the forged checks to buy clothing for himself and medicine for his two children. Before imposing sentence, Judge Foster investigated and satisfied himself that Bennett, who is but twenty-four years old, had expended some of his means on a young woman not a member of his family. He told Bennett yesterday that other forged checks had come to light that he was believed to be responsible for, although the police had not connected him with them.

FIVE TICKETS FOR 47 MEN.

Long Branch, June 29.—Only five of the forty-seven Monmouth County Democrats who left for the Baltimore convention from Monmouth county on Monday and who are eating and sleeping on the cars, were able to secure tickets for the convention hall. As a result there is considerable grumbling. Tickets for the convention were promised to them, but the supply was not equal to the demand. The Monmouth men are having a good time, however. Former Park Commissioner Brent Good, the "boy of the crowd," who is near his seventy-fifth milestone, writes that Sheriff Beecroft is a royal entertainer and that they are living on the fat of the land and having a jolly time.

JUDGES DIFFER OVER BERTH.

Jersey City, June 29.—Judge John A. Blair and Judge Robert Carey are divided on the reappointment of John W. Hardenburgh, president of the Commercial Trust Company of Jersey City, to the Hudson County Park Commission. The question of whether or not Commissioner Hardenburgh is a legal resident of the county has caused the split. Judge Blair holds that this makes no particular difference. His colleague does not agree with him.

LEGACY FOR WOMAN.

Bayonne, June 29.—Miss Inez Coleman, of La Tourette House, a newspaper woman, has been notified that she will receive $19,000 by the will of Mrs. Lucy W. Drexel, who died last spring at her home, 103 Madison avenue. Miss Coleman was not related to Mrs. Drexel. They had long been friends.

Mrs. W. C. Startup and niece, Miss Blanche Derry, have gone to Maine for the summer.

Mrs. J. B. Derry, of Bangor, Maine, has been visiting Mr. and Mrs. W. C. Startup, of Westervelt avenue.

Mr. and Mrs. Walter J. Loomis have gone to Southampton, Long Island, where they will spend the summer.

Mrs. J. W. Walsh has returned to her home in Brooklyn after spending a week with her daughter, Mrs. Howard Roades, of West Sixth street.

COAL DEALERS.

Take the advice of those who know, and buy your coal NOW. My coal is all fresh MINED COAL, THOROUGHLY SCREENED, leaves the minimum residue of ash and clinkers—the fuel you should have if you want entire fuel satisfaction. Call on me or 'Phone 1569 and let us talk it over NOW.
Richard Parrott, Jr.
686 South Second St.

COAL
KINDLING AND GRATE WOOD
WALTER TEMPLE
674 SOUTH SECOND STREET.
TELEPHONE 231 PLAINFIELD.

TenEyck & Harris,
Dealers in
LEHIGH VALLEY COAL
Office Rowley's Drug Store, 219 W. Front St. Tel. 2081-J-2.

TenEyck & Kelley
COAL
741 South Ave. Tel. 1158

GEO. O. STEVENS COAL 747 WEST FRONT ST.

R. L. CLINE
(Successor to C. H. Rugg & Co.)
BEST QUALITY LEHIGH COAL
Yard and office 432 W. 3d St. Tel. 93

N. MEYERS & SONS
COAL
COKE AND WOOD
Office Tel. 1152-w 21 Watchung Av. Yard Tel. 1911-w 4th & Washington Sts

Mr. and Mrs. J. Herbert Case and son, Everett Case, of Evergreen avenue, will spend the month of July in Colorado.

"AT THE FOUNTAIN"

4 NEW ONES

Banana Martinique Sundea 15c
Tutti Fruitti Domingo Sundea 15c
Hawaiian Sundea 10c
Pecan Panale Sundea 10c

UNIQUE AND ORIGINAL.

T. S. ARMSTRONG The Apothecary

Cor. PARK and NORTH AVES.

-BUTTER-

ROCKDALE PRINT
ROCKDALE CREAMERY
FANCY ELGIN

PRICES TAKE A DROP

The Quality is Unsurpassed by any in the State.

NEUMAN BROS.

GROCERS

Watchung Ave. and Fifth St. Telephone 760

Efficient and Rapid Delivery Service to All Parts of the City

HAND'S EXPRESS CO.

OLD RELIABLE

STORAGE

All Rooms Separate, Light and Dry
Furniture Packed and Shipped

Office 69 Somerset St. 'Phone 541

AUCTIONEERS.

Murray, the Auctioneer

is now located at the old Auction Room Stand, 326 West Front street, near Grove. Household goods and merchandise of all kinds bought and sold. We also pack China and crate furniture and have good dry storage rooms at moderate charges.

Over 20 years experience in business and conducting sales.

ROBERT MURRAY,
Auctioneer and Appraiser.
326 West Front St. 'Phone 666

The Leading Auctioneers

W. A. SCHORB & CO.

Also Dealers in Second Hand Furniture—Bought and Sold.

120 Madison Av., Jackson Blg

Telephone 1707-W.

TO LET

Store at
1348 W. Front St.
Suitable For Tailor
RENT
$12.00 PER MONTH

EMANUEL KAPELSOHN

1263 ARLINGTON AVENUE,

Sole Agent,

Or

ED. C. HARDINGHAM,

152 North Avenue.

'Phone 1955-6, Plainfield.

Our business is negotiating small or large loans for people keeping house.

We charge a reasonable service fee, arrange payments either weekly or monthly, and give each customer a memorandum of agreement.

Honorable Dealing and Courteous Treatment.

HOUSEHOLD LOAN CO.

148 East Front Street,
Plainfield, N. J.

Watchung Express Co.

Incorporated.

120 Madison Ave. Tel. 1664-M-2
All Orders Promptly Attended To.

CAMP . . . .
. . RAM'S . .
. . . . HORN

TOM MUIR, PROPRIETOR.

HALSEY ISLAND,
LAKE HOCATCONG

Sixth Season

OPENS SATURDAY, JUNE 29

It's just the place for a fellow to spend his vacation. Motor-boats to rent for excursion parties.

For terms, etc., address Tom Muir, Box 118, Nolan's Point, Lake Hopatcong.

ADVERTISED MAIL MATTER

E. H. Bird, P. M.

Plainfield, N. J., June 24, 1912.

Abel, Mrs. Lydie	Mrs. Archer
Abell, Walter R.	Hart, Mr. Wm.
Baker, Mrs. R.	Harper and family,
Bender, Mr. and Mrs. Stacey	Mr. Wm. R.
Bann, Mrs. Millie	Howell, Mr. E.
Bennett, Mrs. E.	Harris, Mrs. A.
Barrett, Mrs. D. C.	Harman, Mrs. J.
Brown, Miss K.	Harding, Mr. John
Betzold, Miss M.	Jennings, Miss A.
Beatty, Mrs. Jennie	Jakubowicz, Miss M.
Bentel, Mr. J.	Johnson, Everline
Begg, Mrs. W. C.	Kramer, Mrs. Emil
Brooks, Mr. Paul	Leonard, Mrs. H. C.
Boman, Mr. M. L.	Langilotto, Miss R.
Barto, Mr. and Mrs. Jesse M.	Lyons, Mr. L. W.
Brown, Mrs. Helen	Lombardi, Mrs. Jos.
Blakes, Mr.	McKay, Mr. C. J.
Caswell, Miss M. L.	McCabe, Mr. T. H.
Clark, H.	Malgadey, Mr. C. E.
Daly, Miss Nellie	Metler, William
Davis, Miss Etta	Moseley, Mrs. Mary
Dyles, Henry	Nickerson, Mrs.
Ewing, Mrs. N.	Peterson, Mrs. C. L.
Green, Mrs. J. H.	Nichols, Mrs. A. E.
Green, Esq., Wm. D.	Quinn, Mrs. J. J.
Garrabrant, Mrs.	Ryerson, Mr. J.
Gibent, Miss Alice	Seldom, Mrs.
Goddard, Mr. W. I.	Smith, Mr. C. H.
Gorbus, Mike	Schoverling, Mrs. R.
Heckson, Mrs. J.	Topliff, Mr. Fred.
Hickerson, Mrs. J.	Thomas, B. F. C.
Hughes, Miss Nora	White, Miss C. M.
Howell, Mr. John	Wilkins, L. A.
Hinez, Mr. and	Wyckoff, Mr. C.
	Wettlein, Miss E. L.
	Warren, Mrs. S. T.
	3 Warner, Rev. G. A.

"Please say advertised."

DIVIDEND
THE PLAINFIELD
TRUST COMPANY

Plainfield, N. J., June 20, 1912.

The directors have this day declared a semi-annual dividend of five (5) per cent. on the capital stock, payable July 1st, 1912, to stockholders of record June 29th, 1912. Checks will be mailed.

H. H. POND, Secretary.
6 21-25-29

ALL SEASONABLE

Plants and Cut Flowers

FLORAL DESIGN WORK A SPECIALTY

STANLEY

159 EAST FRONT ST.
'Phone 928. 6 20 tf

NATHAN HALE STATUE.

Laborers In Moving It Make It Look as if He Were Being Hanged Again.

The statue of Nathan Hale, which has stood in the southwest corner of city hall park, New York, since 1893, and on the spot where the hero probably uttered his last words before he was hanged as a spy, was moved recently by workmen to make way for a new branch of the subway. The workmen placed a noose about the captain's neck, as Britishers had done to

Photo by American Press Association

HALE STATUE WITH ROPES AROUND NECK.

the real captain, and hauled him across the park to a position in front of the east wing of city hall, where he will remain until the excavation work is finished. Then he will be returned to his former place.

Seeing the heavy cable rope wound around the neck and tied under the chin, led one bystander to observe, "They're hanging him again."

The statue was erected by the Sons of the Revolution of the State of New York.

DEBS AND SEIDEL.

Socialist Party's Candidates For President and Vice President Respectively.

With the high cost of living as a campaign slogan Eugene Victor Debs and Emil Seidel, respectively presidential and vice presidential candidates of the Socialist party, are confident of making great inroads into the two old parties. They predict a total vote for

Photo of Debs © by Bundy.

EMIL SEIDEL (ABOVE) AND EUGENE V. DEBS.

the Socialist ticket of 2,000,000. This is the first time Socialists have had a complete ticket in each state.

This is the fourth time Mr. Debs has headed the ticket of his party, polling over 400,000 votes four years ago. He is a native of Indiana, fifty-seven years old.

Emil Seidel was elected mayor of Milwaukee on the Socialist ticket in 1910 for a two years' term. He is forty-eight years old.

Miss May Douglas, of the Stanley florist shop, is spending three weeks at Atlantic City, Wilkes-Barre and Pocono, Pa.

PRESS CLASSIFIED COLUMNS

Plainfield's Greatest Want and Exchange Market

COPY RECEIVED UNTIL 2 P. M. DAILY

One cent a Word for first insertion, one-half a cent a word for each subsequent insertion of the same advertisement for less than one month. Fifty cents a line, (six words) for one month. DOUBLE CHARGE FOR CAPITALS. NO ADVERTISEMENT RECEIVED FOR LESS THAN 10 CENTS.

The Plainfield Daily Press cannot give information regarding advertisements for which answers are to be sent care of the Press. Persons replying to office addresses must mail or leave written answers as stated in advertisement.

LAST FEW DAYS OF OUR

REMOVAL SALE

GOODS SOLD BELOW COST

CARL SILBERT'S JEWELRY STORE

219 WEST FRONT ST., Op. Proctor's

New Location Will Be

255 WEST FRONT ST., Op. Babcock Building.

T. A. Moore
UNDERTAKER;
612 E. Sixth St.
TEL. 741-R

A. M. RUNYON & SON,
UNDERTAKERS.
402 Park Avenue. Telephone No. 40. Office open day and night. Office of Hillside Cemetery. New York office—50 Great Jones St. Tel. call 3245-Spring. New York Embalmers License—1220. New York Registered Licensed Undertaker No. 315.

Established 1872.
P. CASEY & SON,
UNDERTAKERS AND EMBALMERS
Office 116 Park Ave., Tel. 884-W. Res. 417 W. 3d St. Tel. 903-R. Office open day and night. N. Y. office 10 E. 22d St., Tel. 2094-Gramercy.

L. L. MANNING & SON.
STEAM GRANITE WORKS.
Corner Central Ave. and West Front St
Opposite First Baptist Church.

DIED.

BRADLEY—In this city, June 28 1912, Edward J. Bradley, aged 42 years.

Funeral from his late residence 864 Leland avenue, Monday, July 1 at 8 a. m. and from St. Mary's church at 9 a. m., where a solemn requiem mass will be offered for the repose of his soul. Interment in St. Mary's cemetery. 6 28 1

SMITH—At Dunellen, N. J., June 28 1912, Imogene Smith.

Funeral from her late home Washington avenue, Dunellen, N. J. on Sunday, June 30, at 3 p. m. Interment at Sparta, N. J., on arrival of 11:28 train, July 1, 1912.

TAYLOR—On Friday, June 28 1912, Wilbur N. Taylor, son of Caesar Taylor, in his 21st year.

Funeral service Sunday, June 30 from his parents' residence, 203 Westervelt avenue, at 2:30 p. m. Interment at Hillside.

AUTOMOBILES FOR SALE.

FOR SALE—Everitt 30, 4-passenger touring car; good looking; fine condition. Service Garage, Inc., 169 North avenue; Tel. 793. 6 29 3eod

FOR SALE—Runabout, $250; good condition. Service Garage, Inc. 169 North avenue; Tel. 793. 6 29 3eod

FOR SALE—7 passenger touring car; $400; good condition. Service Garage, Inc., 169 North avenue; Tel 793. 6 29 3eod

FOR SALE—Chalmers five-passenger automobile; bargain. Brokaw's garage, East Fourth street. 6 28 6

FOR SALE—Maxwell runabout; $165; good condition. Service Garage, Inc., 169 North avenue; Tel. 793. 6 29 3eod

LOST AND FOUND.

LOST—Automobile number 17448. Please return to Thompson's, garage or Kenyon, 752 West Seventh street. 6 28 3

SITUATIONS WANTED—FEMALE.

WANTED—Washing to take home or out. 610 West Fourth street. Tel. 1841-W. 6 28 2

FIRST-CLASS cook wants position; references. Address 409 Plainfield avenue. 6 27 3

WANTED—By an experienced white laundress, with reference, work for Monday and Tuesday. Inquire 702 Webster place. 6 29 2

YOUNG German woman wants work by the day; laundress or cook. 325 Park avenue. 6 29 3

YOUNG LADY, High School graduate, wants position as governess or children's companion. Address Governess, care Press. 6 29 2

COLORED woman, not long from South, wants position at waiting or nurse. 641 West Third street. 6 28 3

FOR EXCHANGE—REAL ESTATE.

LOTS wanted in exchange for new 7-room house. P. O. Box 757, city. 6 26 6

HELP WANTED—FEMALE.

NAT LEVY & CO., employing 200 people on ladies' muslin underwear, have room for 50 more at once; clean, light, steady work; best pay; good opportunity for girls to learn a trade. Apply Nat Levy & Co., Rink building, Plainfield. 5 21 tf

WANTED—Competent girl with good reference for general housework; no washing. Apply 81 Grove street. 6 28 tf

WANTED — A white working housekeeper. Address Housekeeper, care Press. 6 28 3

WANTED—A white child's nurse. 909 West Seventh street; 'Phone 479-R. 6 28 3 f-s-w

HELP WANTED—MALE.

WANTED — Draftsman detailer. Apply at once, Spicer Manufacturing Company. 6 21 3

WANTED — GOOD STRONG FARM HAND, TO LIVE ON PLACE; STEADY EMPLOYMENT THE YEAR ROUND. ADDRESS FARM HAND, CARE PRESS. 6 27 3

STENOGRAPHER and office assistant wanted; male; give references, age and salary expected. Address Rue, care Daily Press.

$30 WEEKLY—Salesmen to take orders for cut rate groceries; outfit free; experience unnecessary. Standard Mercantile Co., 2454-2456 East Ninth street, Cleveland, O.

WANTED—High class man to sell trees, shrubs, roses, vines, berry bushes, bulbs, etc.; good wages; permanent; exclusive territory. Brown Brothers' Nurseries, Rochester, New York.

WANTED—Man around 50 to look after our business in unoccupied territory; special inducement; permanent. C. R. Burr & Company, Nurserymen, Manchester, Conn. 6 28 2

WANTED—Young man to help wait on tables. 161 North avenue. 6 28 2

CARPENTERS wanted. 423 John street. 6 3 1mo

SITUATIONS WANTED—MALE.

YOUNG man, white, 23 years old, wants position as chauffeur. 45 Watchung avenue.

WANTED—A situation for an experienced coachman, highest personal references given by his present employer, A. L. Otterson, 1333 Evergreen avenue. 5 22 tf

REAL ESTATE FOR SALE.

FOR SALE—At a bargain, new hollow tile white cement house, tile roof, copper valleys, plate glass windows, hot water heat, parquet floors, 3 baths, 2 sun parlors, solid brass hardware, 3 fire places and every improvement; lot 150x187; situated on corner of Hillside and Martine avenues. Also new house on Evergreen avenue, 9 rooms, 2 baths; all improvements; lot 80x176. Let me show you these houses. W. H. Abbott, 183 North avenue. 6 28 2

$300 DOWN, $18 monthly buys 7-room house; no interest; don't answer unless you mean business. P. O. Box 757, city. 6 26 6

FOR SALE—A few choice lots on Union street; the cheapest lots in Plainfield for the money. J. T. Vail. 7 19 tf

ROOMS AND BOARD.

COLONIAL cottage, large rooms, extension piazza, bath, piano, home cooking and baking; $7 to $10. Miss Anna R. Hackett, Annandale, N. J. 6 3 1mo

FURNISHED or unfurnished room to let. Apply to Titsworth, Babcock building. 6 21 tf

TWO or three furnished rooms, all improvements. 243 Somerset street. 6 6 tf

FOR RENT—July 1, large second floor room; also excellent table board. 602 Madison avenue, Mrs. Berrian. 6 18 12

FURNISHED room to rent; center of town; light and airy and improvements. 334 East Fifth street. 6 15 tf

TWO large desirable rooms, with board. Mrs. Williams, 137 Crescent avenue. 4 3 tf

FOR SALE OR EXCHANGE.

SIX lots on Jefferson avenue and Greenbrook road for sale or exchange for Brooklyn property. Frank Young, 855 Hancock street, Brooklyn, N. Y. 6 24 6

MISCELLANEOUS.

IF YOU NEED something to build you up, get a bottle of Tonic Hypophosphites at Nagle's Pharmacy. Good spring medicine. 2 29 tf

STORE your furniture with the Plainfield Storage Company; reasonable rates. Orders left for moving vans. Nagle's, Front and Grove Sts. 1 18 tf

H. H. BUTLER, D. V. S.—Pet animals a specialty. OFFICE AT WM. T. CAMPBELL'S, 108 Somerset street, 'Phone 230. Hospital for dogs. (Cut out for reference.) 1 8 tf

CITY Garbage Collector, Herman Zeiger, New Dunham road, Metuchen, N. J., R. F. D. No. 1. All work done in a sanitary way. 6 4 1mo

ALL KINDS of buttons and pleatings made at The Plainfield Lace Store, 146 East Front street. 6 13 1mo

RIDING lessons; fine saddle horses to hire; horses boarded; exchanged. Riding School, 775 Kensington avenue. 'Phone 194. 1 8 tf

FOR SALE.

FOR SALE—Park & Polard poultry feed, the originators of dry mash feed, lay or bust. F. E. Sowden, 736 South avenue; 'Phone 1096-R. 6 6 1mo

FOR SALE—Surreys, buggies, wood wagons and business wagons; also harness at bargain prices. W. J. Conroy, 177 Somerset street, North Plainfield. 5 13 tf

FOR SALE—Household furniture; kitchen, diningroom and bedroom; also gas range. John Klasen, corner Rock avenue and Greenbrook road. 6 28 2

FOR SALE—8 solid oak tables, sizes 10 ft. long, 3½ ft. wide. Werner's Clothing House, 206 West Front street. 6 20 tf

TOP wagon, harness, safe and double oven, Perfect range. 33 Somerset street. 6 29 3

OPEN Letter to the Ladies—Before starting on your vacation look over your furniture just to see if it doesn't need upholstering, repairing and polishing; if so, then send them here, so we can have something to do; we can't have any vacation as prices are so low. T. P. Nielsen, 202 East Front street. 6 28 6

FOR SALE—A fine collection of beautiful china plates, steins and odd pieces; also pictures, bookcases and mirrors; parlor cabinet and other furniture. 30 Pearl street, North Plainfield. 6 27 3

SOUND and strong horses; good for delivery purposes; ten years old; bargain; must be sold quickly because of lack of stable room. Call 748 Woodland avenue, livery stable. 6 12 tf

FOR SALE—Good flock of pigeons; cheap. 1060 Central avenue. 6 27 6

FOR SALE—Profit-sharing bond at rate of fifty per cent. earnings of money invested and a guarantee of interest at 5%. I have paid 20 months or $200, and will sell for $190 cash. Apply C. C., care Press. 3 27 tf

EMPLOYMENT AGENCIES.

MURRAY'S Employment Registry office has removed from 226 East Front street to 326 West Front street, near Grove, at Murray's auction rooms; 'Phone 666. 5 17 tf

CENTRAL Employment Registry, moved to 510 Watchung avenue, near Neuman's grocery store; good help wanted for good places, city and country. Telephone No. 531-J. 6 5 1mo

EMPLOYMENT Agency, Mrs. Keller, 22 Somerset place, the oldest and most reliable (all nationalities). 'Phone 1724. 7 1 tf

REAL ESTATE AGENTS.

REAL ESTATE for sale, rent and exchange. Insurance in strong companies at lowest rates; money loaned on real estate. Thickstun & Emmons, 197 North avenue. tf

WANTED—MISCELLANEOUS.

WANTED—Four cylinder small touring car, in first class condition; answer with full description. Address Motorcar, care Press. 6 27 3

WANTED—Horses and cows to pasture; stream; shade. Brookside Farm, South Plainfield.

WANTED—First class motorcycle; write full particulars. Address Motorcycle, care Press. 6 27 3

OLD feather beds bought. Send postal, W. Hansen, Box 181, Elizabeth, N. J. 6 4 1mo

FOR RENT.

FOR RENT—6-room apartment at 1229 East Second street; every modern improvement; an exceptional bargain; worth investigation. Owner on premises. 5 21 tf

TWO apartment houses to let, improvements; centrally located; newly papered and painted. Apply Neuman Bros. 5 23 tf

TO LET—Apartment, 306 East Front street, first floor; 5 rooms; all improvements. 6 1 tf

TO LET—Four and five rooms, in new house; all improvements. 423 John street. 6 3 1mo

ROOMS to let; improvements; 434 Watchung avenue. F. M. Masker, 440 Watchung avenue. 6 4 tf

FOUR rooms, with improvements, to let. Inquire T. P. Nielsen, 202 East Front street. 6 28 6

FOR RENT—Desirable offices in Marsh building. Apply Room 3. 5 4 1mo

HOUSE to let; all improvements. 724 West Third street. 6 24 6

ROOMS to let; five rooms, with bath, electric lights, gas, hot water heat; in private house; $16. Apply 1129 South avenue, near Netherwood station. 2 26 4

TO LET—New 4-room apartments, 1349 to 1355 South Second street; rent $10.50 and $11 a month; city water. John Herrman, 411 Somerset street; 'Phone 70-J. 6 7 1mo

TO RENT—8-room cottage; all improvements; large, high grounds; large piazza; 5 minutes from railroad station and trolley; rent $22. Enquire of C. VanHerwerden, 1312 South avenue, Netherwood. 6 27 tf

COUNTRY cottage for rent; six rooms; all improvements; barn, with running water, acre ground, garden planted; 10 minutes to trolley. Apply Edward Hardingham, 152 North avenue, or telephone owner, 195-L. 6 29 5

TO LET—An up-to-date store in the main street of Dunellen, suited for an upholstery and furniture business; also two apartments in the same building. Apply to Frank Linke, 227 West Front street. 6 11 tf

TO LET—Two 4 and 5 room flats, all improvements; also store at corner Third street and Lee place. Apply 222 West Front street 6 13 15

TO LET—Six-room house, part improvements; $15 per month. Apply W. S. Crook, 664 South avenue. 6 18 tf

TO LET—Two five-room flats, 40 Harmony street. Apply 36 Somerset street. 5 29 tf

FOR RENT—To small respectable colored family, house of 6 rooms on Westervelt avenue, near Mountain. Apply J. V. E. Vanderhoef, at Woodhull & Martin Co. 5 8 tf

TO LET—4 and 5-room apartments; with all improvements, except heat; rent $17 and $18. M. F. Gano, 142 North avenue. 2 8 tf

MONEY TO LOAN.

MONEY TO LOAN on bond and mortgage. Mulford, opposite depot. 12 28 tf

TITLES abstracted for purchasers of real estate and bond and mortgage loans. Chas. J. McNabb, 209 North avenue. 2 18 tf

MONEY TO LOAN on bond and mortgage. Charles L. Moffett, attorney, Woodhull & Martin building. tf

MONEY TO LOAN on bond and mortgage. J. T. Vail. 5 9 tf

MORTGAGES placed on good security. Francis J. Blatz, First National Bank Building. 8 21 tf

$25,000 TO LOAN at 5 per cent. in sums to suit, on good mortgages. Elston M. French, 171 North avenue. 9 19 tf

FOR SALE OR TO LET.

FOR SALE OR RENT—7-room house; all improvements; 433 East Fifth street. Inquire at 20 Elm place.

TO SELL OR RENT—House, ten rooms and bath, one block from Front or Somerset trolley. Apply E. M. French, North avenue. 5 9 tf

FOR SALE—PIANOS AND ORGANS.

FOR SALE—Angelus piano-player, latest model; mahogany case; in fine condition; price low. Address Angelus, care Press, or 'Phone 866-M. 6 26 1

SPORTS OF ALL SORTS

JUST TAPS BY "BUNTS"

The world's finest fire department has nine representatives in Plainfield territory this afternoon.

They have changed their firemen's garb to that of ball players, but when so disguised they will find it hard to extinguish the local ball tossers.

Frederickson will do the home team's twirling, with his regular light backers behind him.

The games scheduled in both the Sunday School and Manufacturers' Leagues for this afternon are bound to bring forth changes in the league standing.

And just as we begin to think that the Netherwood A. C. manager looking around for a suitable epithet he comes across as the preliminary bill for today on the Oval.

America's Olympic team are now on their last leg of the long journey to Sweden and are being drilled for the opening parade.

All are in the finest possible condition and upon arriving will go into hard training for the few days that remain.

Richard Hobitzell, the crack first baseman of the Cincinnati club, says he will never play on that team again as long as Hank O'Day is the pilot.

He was benched by O'Day for insubordination and immediately resolted.

This is another case similar to that of Manager Kling's with Perdue and is only another instance of the unpopularity of a leader.

During a recent game in the American Association, George Perring, of the Columbus baseball team, and Jimmy Williams, of the Minneapolis nine, because involved in a heated argument over which could circle the bases in the best time.

They have decided to have it out in the shape of a 100-yard dash on July 11, for a side bet of $20.

The much talked of United States League has ceased to exist. The last struggle was pulled off in Pittsburg with the Chicago team as their visitors.

And the magnates say that this outlaw organization will again be started in 1913.

Johnny Kilbane and Tommy Dixon will fight ten rounds at Kilbane's home town on July 4.

Hub Perdue received official notice from the Boston club yesterday of his suspension.

Just to keep the big league shake-up going Trainer Mulcahey, of the Yankees, resigned his position last night.

He will probably be succeeded by Doc Barrett, of Williams College.

Marquard is on the bill for the eighteenth this afternoon.

There will be a break before long. No fiend has turned in a new twirling record for the last twenty-four hours.

Four times the Giants have had consecutive runs of nine games each, but yesterday was the first time they have been able to pass the ninth.

They leaped it with two games over the Boston Braves thereby annexing eleven straight.

And Marquard's win of today will make an even dozen.

Transfer to Arlington avenue, please.

RUNS SCORED IN TWO BIG LEAGUES.

NATIONAL	Sat.	Sun.	Mon.	Tues.	Wed.	Thurs.	Fri.	Total
New York	31	..	11	2	3	4	22	73
Brooklyn	9	..	4	7	2	9	12	43
Boston	17	..	9	0	8	8	6	48
Philadelphia	8	..	5	1	2	3	10	29
Chicago	10	4	0	12	2	6	3	37
Cincinnati	1	12	1	3	0	1	5	23
Pittsburg	2	1	3	29	4	3	0	42
St. Louis	2	2	4	7	3	2	8	28
AMERICAN								
New York	5	..	1	..	7	0	8	21
Philadelphia	4	..	3	..	16	4	9	36
Boston	23	..	3	..	5	4	11	46
Washington	12	..	1	..	3	8	7	31
St. Louis	1	6	..	7	0	..	3	17
Cleveland	11	2	..	7	1	4	6	31
Chicago	8	1	..	2	7	..	9	27
Detroit	3	7	..	5	4	3	10	32

LEAGUE GAMES TODAY.

National.

Boston at New York.
Brooklyn at Philadelphia.
Pittsburg at Chicago.
St. Louis at Cincinnati.

American.

New York at Boston.
Philadelphia at Washington.
Chicago at Detroit.
Cleveland at St. Louis.

International.

Montreal at Newark (2 games).
Rochester at Jersey City.
Buffalo at Providence.
Toronto at Baltimore (2 games).

BASEBALL TODAY.

At Crescent Oval:
Plainfield vs. New York Firemen.
West End A. C. vs. Netherwood A. C.
Manufacturers' League:
Satrer vs. Banks at Clinton Ave. Field.
Spier vs. Commercial at Hyde Field.
R. G. E. vs. P. S. C. at Mytrle Ave. Field.
Sunday-School League:
First Baptist at Park Ave. Baptist.
South Plainfield at Temple Baptist.
Hope Chapel at Monroe Ave.
At Bound Brook:
Bound Brook vs. Raritan.
At Scotch Plains:
Scotch Plains vs. Westfield.

DIAMOND DUST.

With the anvil chorus of Detroit chanting his death knell, and Bill Donovan already scheduled to get his job at the end of this season, Hughie Jennings is getting a taste of the bitter side of baseball. It sounds rather strange to hear a man who has won three pennants for a club being accused of inefficiency and there seems to be some reasonable doubt that he is entirely responsible for the slump of the Tigers. It is one thing to control a lot of men who need their jobs to keep even with the landlady and another thing to pilot a bunch of plutocrats who own autoombiles and summer homes.

Merkle is hitting the ball with terrific force. His hits are almost all low straight drives that travel with the speed of a bullet.

It is confidently expected that the Giants will cinch the pennant mathematically on their next Western trip. If they play with anything like the success they had on the first invasion they should come back with the flag in their possession. Interest would undoubtedly suffer a decline, but it does not follow that the Giants would take things particularly easy in that event. There are several records McGraw and his players would like to attach to themselves, and this is the time to go after them.

Instead of being on the verge of quitting, as has been at times rumored, Manager Frank Chance declares that he intends to win another pennant and beat the American League champions for another world's series before he lays down his fighting togs. In fact he has not given up hopes yet of winning this year. "What if Marquard should break an arm or run over an embankment in his automobile?" exclaims Chance.

The Red Sox hold a comfortable lead in the American League and are now seriously being figured by many as the pennant winners. It is early in the race to pick winners in a field so well bunched as in the A. L. Connie Mack is not saying a word. He is just going ahead in the business of winning ball games and letting out a quiet hint to place a bet on the Athletics in the next world's series.

Speaking about pitching feats, according to the records of 1904, they have a record down in Dixie which, while it was not made in a major league, nevertheless was made under the rules and regulations of organized baseball. The record was for straight games pitched and won. In the year mentioned Baxter Sparks, who twirled for Yazoo City, in the Delta League, won twenty-one games in a row. Sparks won twenty-five games out of thirty-three games and nine of the victories were shutouts. He is now twirling in the Cotton States League, being a member of the Vicksburg team.

Chase is still being accused of not giving the New York club his best services. Very true. The great first baseman has not looked like the great ball player he is. Sickness was one thing, but the real reason for his slump has just leaked out. Now domestic troubles interfere. They have taken a great deal of the ginger out of him.

Doyle and Meyers are both strange ball players. They really enjoy making base hits and .400 batting averages. They are apt to rage mightily if their pleasure is interfered with. It is hightly improbable that opposing pitchers will even make so much as a bluff at holding them to less than two hits per day for the next couple of days. Probably won't do them much good if they do.

"LIL" ARTHUR CAN'T FIND MEN TO BOX WITH HIM

Las Vegas, N. M., June 29.—Jack Johnson today finds himself handicapped in his final training for his fight with Jim Flynn by lack of sparring partners. George Debray has a wrenched knee, Marty Cutler cannot stand the wear and tear of ten rounds daily which Johnson says he needs to get into proper shape, and Rastus Respess is too badly battered to give the champion enough ring work.

In lieu of sparring Johnson is doing long stretches of road work and declares he does not mind letting up on boxing for a few days before the fight. With the big event only six days away Johnson is being groomed to enter the ring at 212 pounds and Flynn is around the 194 mark.

—Advertise in the Daily Press.

You'll Need a Number

PRAISE FOR YOUNG PLAINFIELD PITCHERS

Newark Writer Thinks Slocum and Frederickson Should Arouse City's Pride.

The Newark Star speaks thus admiringly of some Queen City talent:

"Plainfield fans have good reason to be proud of two home-product twirlers, Louis Slocum and Freddy Frederickson. Both were sensations when playing on amateur teams by reason of their habit of running up a long string of strikeouts on opposing batsmen, and since they have been playing professional ball their success is equally marked.

"Slocum was last year signed by Connie Mack and farmed out to minor league teams after spending a short time in the Athletics' camp. He first was sent to the Winston-Salem Club, of the Carolina League, and, by pitching a no-run, no-hit game, clinched the pennant for that team. When Connie heard about the feat he immediately wired for Slocum to return to Philadelphia.

"'That's too good talent to waste in a league like that,' was his comment. Slocum was then sent to the Scranton (New York State League) club, where he finished the season with a good record and was again signed by the Scranton manager for the present season.

"Shortly after reporting for work in the spring, however, his boss found that he had too many pitchers and not enough fielders and as Slocum was receiving a big salary, it was decided to drop him and hire two outfielders for the one price. The Plainfield boy then accepted a job with the New York United States League club. When that league disbanded he was out of a job and since then has been playing semi-professional ball on Saturdays and Sundays and is in great demand.

"Manager Joe McGinnity, however has turned his attention to Slocum and will probably give him a tryout with the Tigers.

"Slocum is just 21. Until last year he played on the Plainfield Y. M. C. A. and other amateur teams Then he accepted a job with the McNulty Brothers in New York, where the major league scouts made a scramble for him and Mack's man won.

"Frederickson is two years the junior of his fellow townsman and correspondingly less experienced, but the fact that he is pitching regularly for the Plainfield team, which won the Central New Jersey League pennant last year, shows the quality of his goods.

"Like Slocum, 'Freddy' is a Y. M. C. A. product. A few weeks ago the two pitchers faced each other at Crescent Oval, 'Freddy' pitching for Plainfield and Louis for Scotch Plains. One of the biggest crowds known there turned out, realizing that the great rivalry between them would produce a great game. They were not disappointed, for both boys pitched their best and that Freddy won was no disgrace to Louis.

"Frederickson followed in Slocum's footsteps last summer, taking his place with the McNultys, and like Slocum, was hailed as a 'phenom.' Manager Durkin wanted him back this year, but he chose to play with Plainfield. 'When he is a little older,' the fans say, 'Freddy will be gobbled up by a big league scout.'

"Today his opponents at Crescent Oval will be the New York Firemen."

TEST FOR WESTFIELD.

The Westfield team that Eddie Flynn, former manager of the Rosevilles, is look after, will probably be severely tested in the games that have been arranged for Flynn's balltossers within a short period. Today the Westfields will play at home against the Scotch Plains aggregation, and a return contest will be decided in Scotch Plains Sunday. For the Fourth of July afternoon Manager Flynn has booked the Maple A. C. team, one of the best in West Hudson. The Saturday following the Fourth, July 6, the Westfields will meet the Dunellens. Pitcher McLaughlin, who was tried out by the Pittsburg Pirates, will twirl for the Dunellen team.

You'll Need a Number

ATHLETES WILL TEST TRACK AND FIELD TODAY

Parker Field has been put in excellent condition for the Fourth of July games and a large number of local athletes are planning to put it to a test this afternoon. The Y. M. C. A. track team will be out in full force to put on the finishing touches for Thursday's meet.

Charles R. Bostwick, the former Yale coach, who has control of the playground, will be on hand and any aspiring athlete can obtain some good tips from him.

The playground commission has supplied all the necessary applications for athletic work and the field has good jumping pits, high jumping and pole vaulting, standard shots, and one of the finest cinder paths in the State.

HERE'S A NEW FISH STORY CLEAR FROM BUDD LAKE

Budd Lake, June 29.—J. A. Edgerton, of this place, has made a novel pet of a three and one-half pound Oswego bass, which is trained to eat out of his hand. The fish is held in captivity in a wire box, which is anchored off Edgerton's dock. When Al lifts the box lid, "Bob," as the bass in called, will dash to the surface of the water.

If Edgerton holds a nice, squirming worm above the water, the fish will spring up and seize the morsel. The bass disdains any hand but Al's. Under the latter's care, "Bob" has increased in weight from two to three and one-half pounds.

Edgerton caught the bass last summer. For a long time the fish refused food. After two months it was tempted by a worm dropped in its prison and fell. Late in the winter, as Al says, "Bob" became accustomed to his voice and would eat worms, bread and minnows from its master's hand.

Yesterday a youngster about the lake spied "Bob's" box open and dangled a worm on a hook over the pet. Thinking it one of his friends, "Bob" rushed to the bait. Al's timely arrival saved his pet's life. There was blood in Al's eye, and the way he impressed upon the young Isaak Walton the advisability of choosing his fishing grounds more carefully probably made a lasting impression.

ELIMINATE 5-MAN TUG FROM PROGRAM OF MEET

The five-man tug-of-war contest has been eliminated from the program of athletic events to be held on Parker Field July 4. This event was originally closed to the Manufacturers' Baseball League, but because of the nature of the contest, interest lagged, and those in charge have finally decided to omit it.

This will not in any way detract from the afternoon's program for there are thirteen other events carded and these will fill up the afternoon.

WILSON AS A BALL TOSSER.

Baltimore, June 29.—"Woodrow Wilson was a fine baseball player, but too darned wrapped up in reading to come out for practice," was the musing comment of former Governor Glenn, of North Carolina, yesterday. "Governor Wilson and I were college mates," said Glenn. "We studied and played together against rival colleges on the diamond for two years. That was at Davidson College, North Carolina. Afterward Wilson went to Princeton and I went back to the plow. Wilson was a good ball player, but he was too confounded lazy to make a star. When the team would be called out for practice, we'd have to go to his room and drag him away from a book. But, when Wilson wanted to play he was a star. He played left field, and, while he had an awkward way of running, he covered a lot of ground and was the best pinch hitter on the team. His only trouble was that he cared more for history than for 'Spalding's rules.'"

BASEBALL
—AT—
SCOTCH PLAINS
Sunday, June 30
AT 3:30
SCOTCH PLAINS
VS.
WESTFIELD

There Is Just a Little More Quality, a Little More Style, a Little More Life in One of Rothberg's Suits.

I do not exaggerate when I say my clothes are the best for the price—I can prove it.
Styles in Men's Clothing are constantly changing—the styles this year are really more handsome than ever, and every SUMMER SUIT in my clothes-shop is strictly up-to-the-minute in cut and fit.
Let me show you my extensive line of

$12, $15, $18 and $20 Suits

You will agree with me—they are better than you expect for the money.
"Get Rothberged."

-ROTHBERG'S-
"THINGS THAT MEN WEAR."
214 WEST FRONT STREET
NEXT DOOR TO PROCTOR'S.

FILMS DEVELOPED, ANY SIZE ROLL 10c
Developing and Printing in 24 hours
Special Price on 8x10 Enlargement and Frame
$1.00 Complete
SPORTING GOOD--BASEBALL AND TENNIS SUPPLIES
Tennis Racquets Restrung
Wright & Detro Champion Tennis Balls
3 for $1.25
PAUL R. COLLIER
Film Specialist
156 E. FRONT ST. 'PHONE 51-W

NATIONAL LEAGUE RECORD.

	W.	L.	PC.
New York	49	11	.817
Chicago	34	24	.580
Pittsburg	35	25	.583
Cincinnati	34	31	.523
Brooklyn	24	34	.414
Philadelphia	22	33	.400
St. Louis	26	41	.388
Boston	20	45	.308

Yesterday's Results.

New York 10, Boston 3.
New York 12, Boston 3.
Philadelphia 6, Brooklyn 4.
Brooklyn 8, Philadelphia 4.
Chicago 3, Pittsburg 0.
St. Louis 8, Cincinnati 5.

AMERICAN LEAGUE RECORD.

	W.	L.	PC.
Boston	44	21	.677
Philadelphia	37	25	.597
Chicago	37	27	.578
Washington	38	29	.567
Cleveland	30	31	.492
Detroit	31	35	.470
New York	18	41	.305
St. Louis	17	43	.283

Yesterday's Results.

Boston 5, New York 4.
Boston 6, New York 4.
Philadelphia 4, Washington 3.
Philadelphia 5, Washington 4, (10 innings)
Cleveland 6, St. Louis 3.
Detroit 10, Chicago 9 (10 in'gs).

INTERNATIONAL LEAGUE RECORD.

	W.	L.	PC.
Rochester	37	25	.597
Baltimore	36	28	.563
Jersey City	35	32	.522
Newark	32	31	.508
Toronto	30	32	.484
Buffalo	27	32	.458
Providence	29	35	.453
Montreal	26	37	.413

Yesterday's Results.

Newark 6, Montreal 2.
Rochester 5, Jersey City 2.
Providence 7, Buffalo 6.
Toronto 5, Baltimore 3.

ROWING RACE TODAY.

Poughkeepsie, N. Y., June 29.—Three of the finest university eight-oared crews that ever backed up to a dory will be sent away on the stiff four-mile grind over the beautiful Poughkeepsie-Highland course this afternoon, the pick of a six-crew race that is almost certain to develop into a two-division struggle of absorbing interest. The three chosen eights are those of Cornell, Columbia and Syracuse, while the second division will consist of Pennsylvania, Wisconsin and Leland Stanford. Cornell has a better crew than last year, Columbia also a stronger combination than in 1911, and Syracuse an eight so far superior to that of a year ago that it is heardly recognizable as the product of the same institution.

WELLS KNOCKED OUT.

New York, June 29.—Al Palzer knocked out Bombardier Wells in the third round of their fight last night in Madison Square Garden, Manhattan. In the first round the American was down for a count of nine and got severe punishment, the Briton being too clever for him. After this round the American succeeded in getting to Wells with his wild rushes and soon had him in difficulties, administering severe punishment to the body.

Arrival and Departure of Mails

At Plainfield Postoffice,

February 1, 1912.

NEW YORK MAILS. Arrive—5:30, 8:00, 8:40, 11:45 a. m., 1:50, 2:30, 5:00, 6:30, 8:30 p. m., 12 midnight. Close—4:30, 7:00, 9:00, 10:30 a. m., 12:10, 2:00, 3:50, 6:00, 7:45, 9:00 p. m.

SOMERVILLE AND EASTON. Arrive—8:40, 10:00 a. m., 12:30, 3:15 and 7:00 p. m. Close—6:30, 8:00 a. m., 12:35, 1:30, 4:30, 5:00 p. m.

PHILADELPHIA—Direct. Arrive—6:30, 8:00, 9:40, 11:45 a. m., 12:30, 2:30, 7:00 p. m. Close—6:20, 11:30 a. m., 12:35 2:00, 3:50, 7:00, 9:00 p. m.

THROUGH FAST MAIL FOR EAST Close—12:10, 3:50, 6:00 p. m.

DIRECT THROUGH FAST MAIL FOR WEST. Close—6:30, 11:30 a. m., 1:30, 5:00 and 9:00 p. m.

DIRECT SOUTHERN MAILS. Close—6:30 a. m., 12:35, 5:00, 7:00 and 9 p. m.

PENNSYLVANIA, West of Easton. Close—6:30 a. m., 1:30, 7:00 p. m.

ELIZABETH—Direct. Arrive—3:00, 8:40 a. m., 1:30, 2:30, 5:30 p. m. Close—8:00, 9:00, 10:30 a. m., 12:10, 2:00, 6:00, 9:00 p. m.

NEWARK—Direct. Arrive—8:00, 8:40 a. m., 1:30, 2:30, 5:30 p. m. Close—6:30, 8:00, 9:00, 10:30 a. m., 12:10, 2:00, 3:50, 5:30, 6:00, 9:00 p. m.

WATCHUNG. Arrive—1:00, 6:45 p. m. Close—9:00 a. m., 5:00 p. m.

WARRENVILLE. Arrive—1:00 p. m. Close 9:00 a. m.

SUNDAY MAILS. Office open from 9:30 to 10:30 a. m.
Mail closes at 6:15 p. m.

E. H. BIRD, P. M.

?

Are you looking for a tenant for your house for the summer, furnished or unfurnished? Use the classified columns of the Plainfield Daily Press. The rate is 1 cent per word for the first insertion, and ½ a cent per word for subsequent insertions. No ad. taken for less than 10 cents. Copy received until 2 p. m. except Saturdays, when forms close at 12:30.

Rev. Mr. Johansen, of Port Richmond, will preach at the Swedish Lutheran church tomorrow night at 8 o'clock.

—Read the Plainfield Daily Press.

THE GENTLEMEN FROM MISSOURI HELD A DEMOCRATIC HAND

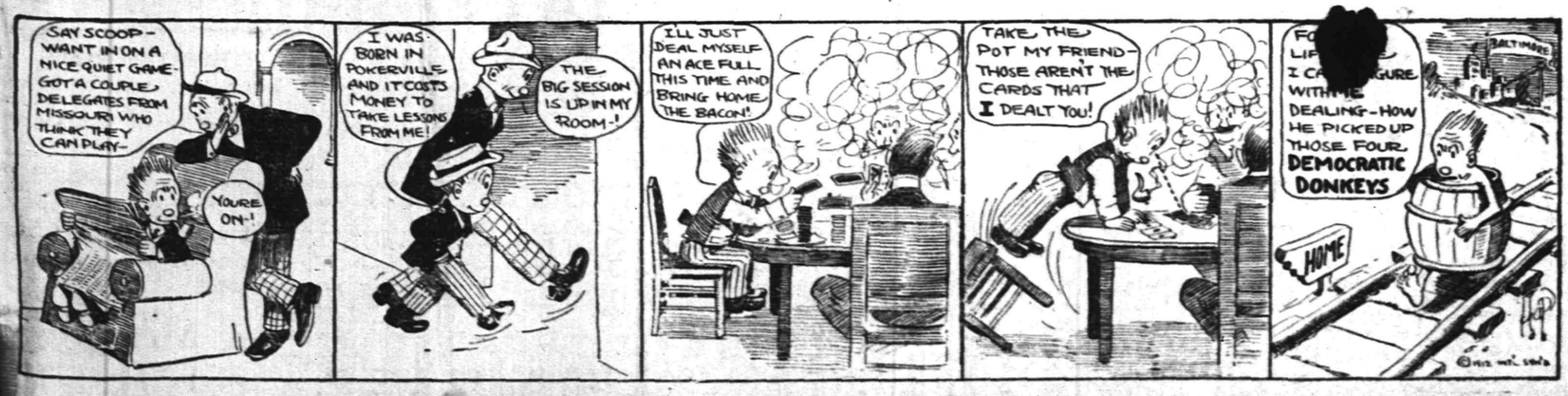

A New Feature of Prudential Ordinary Policies

The Disability Clause.

Upon the payment of a small extra premium new insurants in the Ordinary department may have included in their policy a disability clause, providing for the cessation of premiums in case of permanent disability before age 60.

THE PRUDENTIAL HAS THE STRENGTH OF GIBRALTAR

The Prudential

Founded by JOHN F. DRYDEN,
Pioneer of Industrial Insurance in America

THE PLAINFIELD TRUST COMPANY

COURTEOUS TREATMENT

CONSERVATIVE MANAGEMENT

COMPETENT ADMINISTRATION

If we are not already handling your business we would be glad to have an opportunity of demonstrating our ability to serve you acceptably.
3% interest paid on checking accounts; 4% on Special Department accounts.

"To Keep the New Store NEW"

GIMBEL BROTHERS

Announce for Monday

Their Second Great

July Clearance Sale

Every Section of the Store contributes its most decisive bargains of the year.

See double-page advertisement in Sunday's World and American.

It is the great retail event of the Summer season. Come early Monday, and be well repaid for the journey.

BROADWAY AND THIRTY-THIRD STREET, NEW YORK

OLD FASHIONED PICNIC AT LAKESIDE ON THE 4TH

The members of Sacred Heart R. C. church, of South Plainfield, are completing arrangements for their annual picnic on July 4. This year it will be held in Lake View Park and the occasion promises to be a decided sociable and joyous one.

John Hogan will read the Declaration of Independence. Dancing, boating, fishing, amusements and games of various kinds will form the diversions. A special orchestra has been engaged to supply the dance music. For the convenience of visitors an auto 'bus will run at intervals, afternoon and evening, between Rowley's drug store and the grounds.

—No, Maude dear; there is no similarity between buying a thing for a song and giving your note for it.

BENEVOLENT ELECTS.

Benevolent Council, No. 256, Jr. O. U. A. M., at its meeting, last night, elected these officers: Past councilor, Charles Boorman; councilor, Isaac Wyckoff; vice councilor, Lawrence Fahn, Jr.; recording secretary, W. H. I. Cubberley; financial secretary, Edward Honeyman; treasurer, J. H. Adams; warden, Harry Sheppard; conductor, William Herman; inside guard, George Bremmer; outside guard, G. S. Martin; trustee, three years, A. G. Adams. The officers will be installed next week.

LIQUOR QUESTION.

Eugene W. Chafin, of Chicago, will deliver a discussion on the liquor question in the Trinity Reformed church on July 4 at 4 o'clock in the afternoon. Mr. Chafin is an able and eloquent orator, and an opportunity of this kind should not be passed up by those interested. His subject will be "Personal Liberty vs. Civil Liberty." All are welcome.

K. OF P. ELECTION.

Perseverance Lodge, No. 74, K. of P., at its meeting, last night, elected these officers for the coming year: Master of work, Ephraim Compton; chancellor commander, S. M. [illegible]s; vice chancellor, Stephen [illegible]; prelate, Walter Baker; m[illegible] arms, Charles Hartfelder; [illegible]e guard, John Giles; outside [illegible]d, Peter Stram. The officers will [illegible]nstalled Friday night, July 5.

Rev. W. C. O'Donnell, of this city, will assist Rev. Dr. C. M. Anderson, in the service at the First M. E. church tomorrow night and preach the sermon.

The Sunday-school of Grace M. E. church will meet tomorrow morning at 9:45 and the preaching service will be at 11 o'clock. The evening preaching service will be at 7:45 and the choir will render a special program of music.

—Use Press want ads.

Roosevelt Spirit.

BY PERCY HAMMOND.
(In last Sunday's Chicago Tribune.)

The crowds poured like a cataract into the steep balconies as soon as the doors of Orchestra Hall were opened. While they were being seated the heroes began to appear—first, Col. Carrington, national committeeman from Maryland, then the militant Mr. Henry from California. They shook hands in the middle of the stage and there were many cheers. Grave, inward, self-controlled was the enthusiasm—no mental inebriey in this tribunal.

Mrs. Roosevelt, Mrs. Longworth, and Kermit Roosevelt, with a large party, came early and sat in the third box on the right hand side of the horseshoe. Applause, polite applause for the leader's family. "Where's Hadley?" shouted some one in derision, and from the other side of the hall some one answered: "Looking for his instructions with Deneen."

A young negro in a blue jumper sat down at the pipe organ and began to play "My Country, 'Tis of Thee." Mrs. Longworth stood and motioned for the others in the box to do likewise.

Everybody stood. Everybody sang. It was not supposed that so many people knew the words of a national anthem. Such a chorus was never heard in Orchestra Hall. Full and melodious it flooded the place. All the verses were sung and then they were sung over again. The cheering after the song was over lasted five minutes. Meantime, no one had been admitted to the main floor except newspaper men and a few delegates.

James R. Garfield came in through the stage door and many people shouted the inquiry: "What's the matter with Garfield?"

Mr. Garfield having been vociferously approved, "Dixie" was sung, and "Old Lang Syne," and "Rally Round the Flag, Boys." The last chorus was another inspiring one.

Until then the enthusiasm had been staid and solid, full of volume, but with no hysteria. Then the pictorial banner of the California delegation was seen at the rear of the hall. Gov. Johnson was under it and as he marched down the aisle things were unleashed. The gathering being of a unanimous nature, there were no dissenting cries.

The shouts continued until the governor and his determined followers took their seats upon the stage, and then they started over again as several Roosevelt leaders ascended the steps—Gifford Pinchot, Judge Ben B. Lindsey, Medill McCormick. The "Battle Hymn of the Republic" was sung with especial emphasis on the "Glory! Glory!"

"The ayes have it," yelled a man on the stage, quoting Senator Root, and there was more applause when an old Alabama contesting delegate turned in his seat and exhibited an immense badge reading "Steam Rolled, but Still for T. R."

Mr. Garfield rapped for order and informed the assemblage that as soon as several important persons arrived from the Coliseum the exercises of the evening would begin. Senator Clapp led his Minnesotans on to the stage, one of them bearing proudly his State's standard—significant loot from the Coliseum.

Mrs. Longworth slapped her hands and joined in the big shout. Meyer Lessner, the picturesque humorist of the California delegation, jumped on a chair, waving a Roosevelt banner and led the crowd in singing the "Star Spangled Banner." Mr. Lessner is the satirist who insists at every opportunity in calling for three cheers for Senator Penrose. Nearly every one knew the "Star Spangled Banner," too, and the song was sung gustily.

Then the delegation from New Jersey came in, also with its Coliseum standard, which ex-Governor Fort took from the man who carried it and held it aloft. Everybody on the stage began to shake hands and everybody was smiling. It was substantial, wholesome expression and there didn't seem to be a wild eyed man engaged in it or the subject of it. Cecil Lyon, the disfranchised leader from Texas, tried to tiptoe across the platform without being noticed, but the crowd caught him and spoke well of him in a loud voice. An Ohioan with the Ohio standard exhibited his trophy exultantly and the densest demonstration up to that time immediately ensued. And so it kept up—Pennsylvania, Kansas, Maryland. When Maryland was mentioned the band play the State's anthem, and there were calls for "Illinois." "Illinois" was rendered by the musicians, but no one sang it, the cause being either unfamiliarity with the words or temporary impatience with their symbolism. The Roosevelt family's spirits increased as the outbreaks did likewise, and Mrs. Longworth smiled more than she has smiled during the present proceedings.

Everything proceeded sturdily up to the grand crescendo reached after Governor Johnson's unfettering of his earnest eloquence, and Mr. Prendergast's utterance of the words: "The Greatest Living American!" At that point the feeling became an outburst with which in contrast the wildest demonstration at the Coliseum was as formal as the New York delegation's approval of a plank in the platform calling for Mississippi river improvements, or anything else, for the matter of that. It lasted until long after this reporter had departed, with the assurance from Mr. Fullerton, the baseball expert, that it had beaten all records for excitement made by devotees of the national pastime, even in their most agitated moments.

LESS THAN TWO YEARS OLD
DEPOSITS NEARLY $00,000.00

SERVICE EVIDENCED BY GROWTH.

3% paid on Checking Accounts.
4% paid on Special Department Accounts.
Modern Safe Deposit and Storage Vaults.

WE INVITE ADDITIONAL PATRONAGE.

OFFICERS.

R. Henry Depew, President.
E. F. Feickert, Vice-President.
M. C. Van Arsdale, Vice-President.
Frederic Coriell, Secretary.

DIRECTORS.

F. C. Ard, G. L. Babcock, Samuel Bingaman, Geo. S. Clay, J. H. Cooley, Frederic Coriell, R. Henry Depew, A. H. Dundon, E. F. Feickert, Geo. H. Frost, W. A. Arrigues, Geo. M. Golstein, Edward Maurer, N. A. Mer[illegible], Wm. Ne[illegible]ora, Alex. Milne, A. W. Ransome, M. C. Van Arsdale, J. V. E. Vanderhoef

THE STATE TRUST COMPANY
CAPITAL $100,000.00

AMUSEMENTS.

PROCTOR'S
POPULAR PRICES
BEST REFINED VAUDEVILLE AND MOVING PICTURES.
Prices—Mat., 10c; Eve., 10c, 15c and 25c.
TODAY'S PROGRAM
Com. Sketch, "A Merchant Prince," Harry Holman & Co.; Singing and Musical, Lazaro Trio; Character Singers, Grace Leonard & Co.; Miss Italia & Co., Gymnasts; Lil Doherty Comedienne.

New Jersey Central
DELIGHTFUL OUTINGS
LAKE HOPATCONG
Every Sunday & Holiday
Special Train leaves Plainfield, all dates 9.50 a. m. Round Trip $1.00 Children 50c

MAUCH CHUNK Glen Onoko and The Switch-Back
SUNDAY, JUNE 30.
Special Train leaves Plainfield, all dates 9:18 a. m. Round Trip $1.50 Children 75c

Fire Notice!

The residents of the City of Plainfield are requested to clear their yards and cellars of all inflammable materials before the

Fourth of July

Owners or occupants of factories, stores, etc., are particularly requested to give this matter their particular attention, and thereby reduce the danger of fire.

By order of
T. O. DOANE,
6 25 3eod Fire Marshall.

OFFICIAL NOTICE TO THE PUBLIC.

Public notice is hereby given that the placing of Firecrackers, Torpedoes, or other Fireworks, or inflammable or explosive substances upon any sidewalk, or in front of any store or other building contiguous to any public street in cities has been determined to be dangerous to life and property.

ALL PERSONS ARE WARNED that such danger must not be incurred within the limits of the City of Plainfield. Any person or persons who shall act in disregard of this notice will be prosecuted.

This notice is published by virtue of the authority conferred upon the subscriber by law.

T. O. DOANE, Fire Marshal.
6-26 29 7-2

FIRST M. E. BROTHERHOOD HOLDS LAST MEETING

The Brotherhood of the First M. E. church held its last meeting for the season last night, and following a short business session, the men listened to a practical and instructive talk by Rev. Dr. Christian Reisner, of Grace M. E. church, New York, on the subject of "Aggressive Brotherhood Work."

Dr. Reisner briefly outlined what has already been accomplished in a general way by the Brotherhood of the M. E. church and then offered some helpful suggestions as to how the organization can increase its usefulness. After the address there was a social hour, during which refreshments were served.

TO ADDRESS BROTHERHOOD.

The Rev. C. E. Conover, pastor of Temple Baptist church, will address St. Paul's Brotherhood of Trinity Reformed church, tomorrow morning at 9:30 o'clock. All men are cordially invited.

—Try a Press want ad. They pay.

The Problem of Success

The problem of success is not a question of whom you are working for—whether for yourself or someone else—but of the character of your working—a question of entering with zeal into the work which you are doing.

4 PER CENT INTEREST PAID.

PLAINFIELD SAVINGS BANK

Plainfield, N. J.

Only Savings Bank in Plainfield

Store Closes 12:30 p. m. Saturdays.

For VACATION TIME

A joy-giving, comfort-imparting, economy-insuring Gillette Safety Razor.

The Outfit is beautiful triple-plated silver, leather case.

Any man can give himself a delightful velvet shave in three minutes with the Gillette. Impossible to cut or irritate the face.

The Gillette Safety Razor is 24 razors in one. Always ready to use. **No Stropping or Honing.**

The Gillette has twelve double edged blades; each blade as thin as paper, perfectly tempered and glass hardened; gives from ten to thirty perfect shaves. Additional blades at nominal cost.

Gillette Razor, triple-plated silver, with blades, leather case, **$5.00**; will save five times its cost the first year.

Other styles, too—The Auto Strop, **$5.00**; Enders, **$1.00**; The Star, **$1.50**, and the U. S. R., **$1.00** and **$2.00**.

Gayle Hardware Co.

GENERAL HARDWARE AND HOUSEFURNISHINGS.
TEL. 398 FRONT ST. and PARK AVE.

Pacific Coast Summer Tours

With Experienced Personal Escort — Including All Expenses

YELLOWSTONE PARK — GRAND CANYON
CANADIAN ROCKIES — COLORADO RESORTS
COMPLETE TOUR OF CALIFORNIA

27 and 36 DAY TOURS — HIGH CLASS ARRANGEMENTS

BOOKLETS AND FULL DETAILS.

THOS. COOK & SON — NEW YORK

245 BROADWAY, 553 FIFTH AVENUE — 264 FIFTH AVENUE, 2389 BROADWAY

TICKETS AND TOURS TO ALL PARTS OF THE WORLD.

One Hundred and Fifty-five Offices Under Our Own Management.

COOK'S TRAVELERS' CHEQUES PAYABLE EVERYWHERE

DISCRIMINATE

Between our goods and other goods offered in competition and you will understand why we have

THE MOST PARTICULAR CONTRACTORS
THE MOST SATISFIED CUSTOMERS
THE LARGEST OUTPUT IN BUILDING MATERIALS.

J. D. Loizeaux Lumber Co.

East End Yard — North Ave. & Berckman St.
West End Yard — Rock Ave. near Front St.

Tel. 1776.

SCHEELEIN'S VARIETY MARKET

140 NORTH AVE. TEL. 1974